



ke kuleana, e **1 AKUA** haawi OAXA noho pono!

Ke kuleana, ua pono ka lakou hana ana imua o ke **1 AKUA**, i ka'ohana a me ke kaiāulu. Pono hala pio i Community hana. pau **1 AKUA** haawiia ke kuleana, entitles e loa **1 AKUA** haawi mai ai na pomaikai. pau **1 AKUA** haawiia mai na pomaikai entitles e loa Community pono!

olelo hooweliweli e **1 AKUA** haawiia ke kuleana,: 'ole- **1 ke Akua**, apathy, Anati-nohona hana, palaualelo, ka hewa, kolohe, selfishness. No olelo hooweliweli. E ho'opa'a i olelo hooweliweli hookolokoloia, mau.



## **1 AKUA** haawi mai ke kuleana,

- 1 hoomana **1 AKUA**, i kāpae'ia a pau'e a'e na kii
- 2 Hoku Welowelo, kanaka kino mai ka hapai ana
- 3 Life-lō'ihī, e imi, ka waiwai, a me ka pili ike
- 4 Kokoolua e hoonui a me ka ho'omaka iho ohana
- 5 Honor, mahalo i kou mau mākua a me nā kūpuna
- 6 Kiai i ka i nā hana a pau kona ola-pepa
- 7 E ho'ohana 'Law nāna i hāyawi mai i hoike mai ai', e halii mai i kona memo
- 8 Pale a me ka ho'oma'ema'e'ana i haumia ea
- 9 Hoku Welowelo holoholona mai ka hoomainoino a me ka ia'na
- 10 E kū mai no ka unfairly pepehi, keakea,  
nawaliwali a me ka po'e nele,
- 11 E hanai i ka poe pololi, malumu noho a me ka oluolu ma'i
- 12 Ikaika hewa, amorality,? Aneie-kahakaha kolohe
- 13 Hana uku'ana mai ka hana, 'a'ohe loafing
- 14 E Good hoopai hewa
- 15 E pono a me ka haawi aku hewa'i'o mahalo
- 16 Cremate, pili graveyards
- 17 Koho i loko o nā mea a pau ke koho ana



## 1 Haku e kali, e hoolohe mai oe!

### ke kuleana, Prayer

aLOHA **1 AKUA** , Mea nana i hana o ka loa nani ke ao holo'oko'a kou loa haahaa ma ka pono a malama-kahu (1<sup>st</sup> inoa)

Hoao ka e hooko i ke kuleana, E paipai 'ē a'e e hana i ka ia au e pili me ke kuleana like dute kaiaulu Paipai i dute kaiaulu e hookoia No ka mea nani o ka **1 AKUA** a me ka maikai o Humankind



Keia pule ua kahea ma ka home ai 'ole ma ka' ohi' !

### Hala 1:

hoomana **1 AKUA**, i kāpae'ia a pau nā akua ki'i a pau!

Ho'omana o ka loa pilikino idolization. Kēia'ano o ka idolization ua hoahu iho la no **1 AKUA** wale. Kekahi 'ē a'e idolization mea wahahee,' ia Ke Aloha '. All kino a me ka uhane hoike o na kii ua ua ho'opōaiapuni.

People moe i kekahi mea akā, **1 AKUA** i misled. A hoohaahaa kāko'o 'ana o ua i e hoohuli ia lakou i ka **1GOD 1FAITH 1Church** ke ao holo'oko'a malama mau kahu. **1 AKUA** e hana harshly i loko o ke ola, a Afterlife me ka mea nana e hoomana aku i na 'ē a'e (Wahahee) akua kii.



moe **1 AKUA** Ua kokoke-i pilikino. Like oe ho'omōhala i kēia closeness me **1 AKUA**. Oe makemake e socialize me ka po'e i haha aku i ka mea ala. E kipa i ka 'ohi'! No, hoakoakoa iho, kokoke ana, ho'omaka 1. Not lawa kāko'o, e ho'omaka i ka 'ohi'. Hoohuli doubters, na'aupō, misuited, hilahila, paakiki oe, walohia, i ka poe manaio ole ..

**1 AKUA** makemake na kanaka i haawiia ai ka manawa e loa'a i ka **1 ka manaio** . Huli ana hō'ike ka 'ole-wale, ole-p', mālama, i ka'ana like' ana i malama kahu kaiāulu ola. A ho ololi Ua ho'olauna i ke akoakoa. Ka nohona Hub o ka malama kiai ola. i kōkua pio me ka i kāpae'ia wahahee na kii. Ma hope o kā lākou i kāpae'ia misguided i hala. Lākou i hala iho nei, e aole loa ia e'ōlelo'ia.

moe **1 AKUA** o ia ho'i, i kāpae'ia a pau 'ē a'e (Wahahee) akua kii. Discar-

ding a'ole i mana'o 'physical wale na mea (Ki'i, palapala, icons ..)  
akā, i wahahee Emotions, mana'o, rituals, mana'o ... I kāpae'ia ho'i e luku mai i ka waiwai,  
akā, i ho'opō'aiapuni i ka wao nahele.

Wahahee na kii i e haipule paha, 'a'ole. Wahahee haipule kii: Buddha, Hemolele-kanaka; Mai la o Iesu, i  
kona Mom, kana poe haumana; Haipule, Clergy o anykind; i kekahi mea kanu, kanaka, a me ka holoholona,  
i kekahi hoano-aina, a hoano-wahi; pagan akua, Hindu akua ..

Hoopunipuni ole-'oihana kii: Hereditary Wiliama lokoino, War haku, Kalaiaina Wiliama lokoino, nā loea  
kālai'āina; Kaulana a, Entertainers, 'ālapa, nā kānaka' epekema; Malihini, Liberty, Sun, Stars, kŕhele,  
mahina, ...

Wahahee kii wahi o ka hoomana aku i wāwahi. All hale mea ua ho'ohana hou 'ia. Shire  
ho'olālā pili.

**1GOD 'A'ole i makemake mea hana hale o ka hoomana.**

I kāpae'ia wahi o ka hoomana. A pau na hoailona o ka ho'omaopopo pono o ua kii akua wahahee i i  
unrecognizable. All kikoho'e (Nā leo, pilikia makapō) e holo i na kii o ka wahahee, holoia, shredded ..

**Aia He wale 1 ua kii akua la 1GOD!**

Wahahee na kii laua i ka aoao i kāpae'ia. Penis a Vagina mutilation welau.  
Kino scarring welau, kino hou welau, ua wehe 'ia mea, mai ke kino. Kids ', e wehe' ia. 'Ino  
ai hana ma'amau o ka i kāpae'ia aoao, ua ana: **MS R4**

Wahahee na kii 'ona e ua kāpae'ia: nā ke'a, nā ki'i, ki'i, palapala .. I kāpae'ia 'ona  
e mea ia e i unrecognizable.

Wahahee na kii rituals i kāpae'ia. Mohai, 'o nā kānaka a me nā holoholona, a me  
symbolic i ana. **1 AKUA 'A'ole i makemake mohai. Kuahu ua auou caiaiai ia  
lectern. 1 AKUA ' apo hou aku i ka po'e, a noho ma ka ' Law nāna i hāyawi mai i  
hoike mai ai '!**



**Pono - hana:**

hoomana **1 AKUA** wale! moe **1 AKUA** Ua ho'oma'ama'a anywhere, i kekahi manawa, wale a me  
ka pū'ulu (2 a oi) . **1 AKUA 'A'ole i makemake i kekahi mea e hana (Cathedrals, Churches, hale  
mōneka, Mosques, hoailona, na luakini, halehalawai, maha ..) wahi o ka hoomana ana. i  
kāpae'ia**

(Wāwahi loa a me ka recycle) a pau mana'o kūkulu wahi o ka hoomana ana.

People, ka poe hoomana i kekahi mea, aka, **1 AKUA** e alakai. A hoohaahaa ho'ā'o pono ai ke hanaia mai e hoo'huli (**FIRST Prayer \***) ia i ka **1 AKUA**. **1 AKUA** e hana harshly me ka mea nana e hoomana aku i na 'ē a'e

(Wahahee na kii) akua kii.

\* Aa-Prayer, pepa 1, mai nei 1

moe **1 AKUA** o ia ho'i, Humankind ola kona 'Lokomaika'i! Malama o ke kino ai ke ao holo'oko'a! **Space'imi loa i ka lewa & Colonization (Sx & C)** i OAXA. **Space Colonization Pono ka heluna ulu!**

moe **1 AKUA** o ia ho'i, e manaio ana ma ka Afterlife a me ka poe anela. E ho'okō Afterlife, a no ka ola kumu ua cremated ke kanaka-kino. 'A'ole cremating i ka hopena i loko o ka Soul lilo i ka'Uhane Hemolele.



Wahahee kii wahi o ka hoomana ana, i ka aoao, rituals a me ka 'ona i kāpae'ia. I kāpae'ia a'ole i mana'o 'physical wale na mea (**Mau palapala, ki'i, icons ..**) akā, i wahahee Emotions, mana'o, mana'o .. I kāpae'ia ho'i e luku i ka waiwai, a me ho'opō'aiapuni i ka wao nahele.

**1 AKUA** i hana i ke kino ai ke ao holo'oko'a no ka Humankind! **1 AKUA** makemake i loko ho'i, **Ka mahalo!** Moe wahahee kii mea hō'ike ana Disrespect.

## Aia mea wale 1 Idol, 1 AKUA !!!

### Hala 2:

Hoku Welowelo, kanaka kino mai ka hāpai'ana mai.

**olelo hooweliweli ( he pilikia hoi)** i kekahi kanaka kino mai, mai aniau, aaiaoe nā loli, ma'i, ka palaleha, incompetence, haumia ea (**Hewa, kanaka hana**) a me ka ikaika. Hele ana i ka olelo hooweliweli mea he kanaka-kino ola e pono ai. **A kaiulu dute.**



Ka pale 'ana i ke kanaka-kino o ke kime ho'ā'o pono. Ua o ia ho'i, kokoke ke kākō'o '-ana ma waena o ka kanaka.

Ko lakou ohana, Friends, hoalauna, i ke kaiāulu a me ka 'ano a pau o ke Aupuni.

Hoomalu huli no ma ka hapai ana (**HE sperm makaukau na kaula paa a me kona hua manu**) a me ka welau a me ka Cremation. Ka pale 'entails aniau-ka hoomaluia mai, aia no iloko olaila

wale, hopena aaiāoe 'āke'āke'a, haumia ea minimization, pale, a hana ma'i, ho'opa'i ka palaleha a'alapa kūla'i na'aupō'ana.

Hoomalu ana o ke kanaka-kino mea a pau o ka hana.

**1 Haku e kali, e hoolohe mai oe!**

## ola Prayer

aLOHA **1 AKUA** , Mea nana i hana o ka loa nani ke ao holo'oko'a kou loa haahaa ma ka pono a malama-kahu (1<sup>st</sup> inoa)

Mahalo 'oe no ke Ola o Humankind au e hooikaika nei e kōkua ko'u kino, laha' ole & kaiauola mahope aku o au e e ola ko'u No.1 makakoho E kāko'o i ka'u mau hooikaika ana e ola No ka mea nani o ka **1 AKUA** & ka maikai o Humankind



Keia pule ua kahea ma Ola-Day a me ka wā kūpono!

I ka wa o ka pono, e hooholo i ka aoao o ke Ola pili ho'ohana lalo rula.

**Ola mea:** 1.Specie, 2.Habitat, 3.Community, 4.Family, 5.Individual, 6.Animals, 7.Personal i pili.

**Ola ma ka Age:**

1.Unborn, 2.Newborn, 3.Baby, 4.Child,

**5.Juvenile, 6.Adult, 7.Senior. Ho'olaule'a: 11.1.7. ola ia CG . Kalender Fun-Day**



Halaman

E ola i ke kanaka-kino e pono ai **Climate-ohana ka palekana o .**

**Ka Huliau-olelo hooweliweli:** Sun (Pāhawewe) , mahana (Wela, anuanu) , pulu (Ole, hypothermia) , Wind (Kuni i ka mea, ole, ka lepo) . Ka Huliau-hoomalu ninoieo o Head-hoopakele,? Aiiay-lole,? Aiiay-malumalu.

Ho'oweliweli 'ana i kanaka-kino i hanau-ili (Nudity) paku ole ia i hehee wale.

**H-PS 1 ( Head-hoomalu hae)** na mea a pau e pono ai, e hoomalu i kou poo. Head-hoomalu ninoieo o: 'E-P1', 'V-mahiole', 'Balacalava', 'K- Scarf' .

**E-P1 ( Eye-hoomalu)** Ua maheleia i loko o 2 pauku. mea hiki: hookahi maka aniani

**(Kila) . Fashion: 2 nā aniani kaulona (Spectacles) .**

Spectacles Rim: pono e malama mai airborne-(particles) ma luna o nā mea a pau aoao (Luna, lalo, aoao) . Ua uhai-ho'opale ('A'ole i uhaki i ka wā e noho ana ma luna o) . Hiki e kekahi ano i e ornamental.

nā aniani kaulona : unbreakable, hoomaikai kūikawā ho'opale, aeie UV kukuna, 'a'ole fogging mai, glare ho'oma'a (Loli uala eleele / māmā, māmā / uala eleele) .

## Eye-hoomalu ua mau pohole ka wā ma waho!

**V-me ka mahiole** poo-ka palekana i ka kikeke. Hair, a Head pono ai ke aniau ka 'ohana ka palekana mai anu, pulu, lō'ihī ka pāhawewe a me ka haumia ea.

A poo i nele hoomaluia mai kikeke: i V-mahiole me inbuild GPS-LIKE, kelepona, wikiō-kākau mo'o'ōlelo ..

Ke waho iwi ka mea hiki ke hooheheea paha kemikala. Ua loa'a he hapalua like-laina lapa e hiki e ho'onani'ia: plumage .. A'ili chinstrap paa i ka mea ho'olele leo. Ke kila Ua uma sideways, a pololei mai, a ia, unbreakable, hoomaikai kūikawā ho'opale, aeieia UV kukuna, 'a'ole fogging mai, glare ho'oma'a (Uala eleele / māmā, māmā / uala eleele) . Ka mahiole i ka ili ho'i me'ā'i e ho'omalu.

ka **V- Mahiole** i loko'ili nenelu loa. I loko iho i loko o ka nenelu loa e earpieces. A **Balaclava ( Beanie)** ole **K-Scarf** hiki e pohole ma lalo o ka pāpale kila. E malama i loko na'au o ka mahiole maemae mai perspiration, dandruff a me ka momona o ka i'a. Waho mea kalaima: ao alohilohi i-mālamalama, infra-ula malamalama kukui; he pahu pa'i wikiō.

**Balaclava ( Beanie)** . Balaclava uhi i ka puni ke po'o i'ilikai wale na maka. Ua knitted mai o ka hulu hipa a me ke Aloha o ka pulupulu a me ka hulu hipa (I kemikala puluniu) . Hiki e kekahi waiho'olu'u a kumu paha i ka Nani Loa pom-pom ma luna. I ka wa i maka a me ka'ā'i ka palekana ua pono ai Balaclava hiki ke'ōwili mai, a lilo i ka 'Beanie'.



**K-Scarf.** K-Scarf e uhi i ka pau poo'ilikai wale na maka. Ua hana like me ka poo-uhi, a me ka pākū (I kā mākou hoomalu) . Ua knitted mai o ka hulu hipa a me ke Aloha o ka pulupulu a me ka hulu hipa (I kemikala puluniu) . Hiki e kekahi waiho'olu'u a kumu.

**Balaclava ole K-Scarf** nā pale ma ka uhi ana i ka ihu a me ka waha.

Ana haumia ea, make lele ma'i a me nā mea kolo stinging i kāpae '. Ho'ēmi i kā ke kanawai o ka malo'o a me ka anu ea. Allergies a Asthma i hoemiia. Kekahi mau hohola lele ma'i.

## Head-hoomalu ua mau pohole ka wā ma waho!

**Aiiay-lole** ua pono, e hoomalu aku i na kanaka-kino mai aniau, ma'i a me ka haumia ea. I ka papa kuhikuhiE kino māhele hoomaluia e? Aiiay kapa i poo, 'ili a me na wawae. Aiiay-lole E mau e pohole waho.

Skin Pono ka hailona no ka hoomaluia mai, mai e nahu mai (Holoholona, kanaka) , ka moohueloawa (Nā mea kolo, paipu) , nā mea palahēhē (Ko'ohune, Fungi, Germs, mea ho'oma'i) , ka pāhawewe ke (Heat, nieia, nukelea) , waiū ('Akika, Ahi, he hau paa, pahi-kihi, pulu) .



**Nahu-hoomalu ana:** pale huhu, pilikia holoholona a me nā kānaka.



**Huelo awa-hoomalu ana :** uhi'ili (? Aiiay-lole) .

Mai Mai Tattoo paha kino-ia iloko (Pakiko-mutilation ma body- ia iloko a honu mea'āno'ē ma'i, e i ma'i'a'ai ). Hoku Welowelo manamana lima ka wā Nails.

**Nā mea palahēhē-hoomalu ana:** Maemae ili, uhi me ka? Aiiay-ke kapa. Healthy'ai, Creative, Herb & nā mea'ala, kumukanawai a & immunization.



**Ka pāhawewe ke-hoomalu ana:** uhi'ili (Protective- kapa) no ka wela a me ka poe. No ka nukelea he kūikawā hoopii e uhi ana 100% o ke kino. **A'o!** 'Ilikai hānau Skin (Nudity) i na kumu mua (Weather) mea unhealthy.

**Waiū-hoomalu ana:** Aiiay-lole, Coverall (Me ka hewa) ai 2-āpana ia i hana no olona, pulupulu, hulu hipa, a me ka pulupulu, hulu hipa Aloha (I synthe- tic olona,) kekahi waiho'olu'u kekahi kumu. kekahi (Coverall a 2-paukū e pili pū) E i ke, t-Shirt'āī, haakei \* i na mea kaua, mau wāwae paa ma na pulima o'u a me nā pu'upu'u wāwae

(Kikoo maopopo) ... \* kaena i na mea kaua & wāwae ae ku'eku'e aku & kukuli ami, e holo i ka uku ole ia no hoi o ka lewa i loko o hana aniau hooponopono no ka ili & kino.

**lole** pono ai i ka e i mai o maoli olona, : holoholona-E hūnā i nā, silika, kanu-puluniu, pulupulu a me ka hulu hipa. 'Imi ho'opunipuni-olona, ka mea, 'a'ole i ho'ohana no ka ke kapa

a me kekahi mea pēnēia kanaka-ili. Ke? lecaianoaaiie o artificial- olona, no ka'a'ahu welau, na kumukū'ai ua ua ho'opōaiapuni no nā hana.

wawae pono hoomalu (Ki, ai nā kama'a puki) mai Climate a kikeke. Skin, he pāono a me nā pu'upu'u wāwae i ma kamepiula. Outsde mau lei wawae hoomalu ana.

Socks ka mea, i mai o pulupulu, hulu hipa, a me ka pulupulu, hulu hipa Aloha (I synth- etic olona,) kekahi waiho'olu'u kekahi kumu. Socks i (particles) maemae kala (I oka a) i ulana i loko, e haawi ana Anati-mea ko'ohune, Anati-microbial a me Anati-kūpa'a waiwai, hoemi ala. Socks uhi na wawae i ka 7cm luna pu'upu'u wāwae.

nā kama'a puki i luna aiiay ili ('A'ohe synthetics) , Loko pahee ili ('A'ohe synthetics) , Poli ili paha laholio

(Hiki e ua ho'opōaiapuni) . Nā kama'a puki mea e ho'opale ai i na wawae i ka 7 knm ma luna pu'upu'u wāwae. 'Ōlelo A'o! Wāwae hoomalu mea, aole ia e ho'opale ai i (Ohana, Slippers, kaula ili) wawae a me nā pu'upu'u wāwae ua lapuwale. Wawae hoomalu E mau e pohole waho. Ka Wailele O kāmā'a'ole mawaho mea unhealthy.



Hand- hoomalu ana i loko o ka palapala o ka Loan i pohole like ai! Loan i i ka'ili, pulupulu, hulu hipa, a me ka pulupulu, hulu hipa Aloha (I kemikala olona,) kekahi waiho'olu'u kekahi kumu.

Aiiay-lole ua mau pohole ka wā ma waho.

Aiiay-Shelter ( ka hale, e ola ana, hana) he kanaka nele.

Hoomalu mai ka hewa (E malu ai) , oihana mua (Weather) , Ke ahi, nā mea kolo a me ka haumia ea . Affordable? Aiiay-Shelter mea he 1 AKUA haawi pono! Malama-Kahu makemake Cluster- hale noho (Kaiāulu-ola) .



Room ' ke papahale, pā, palena, iloko o ka cyclone, Ahi a me ki'eki'e humi- dity ho'opale precast pōhaku puna Panel. Papa Pono e hoopuluia-Mop cleanable, nonslip, Anati-kūpa'a, punahelu me ka punahelu inhibiting, hygienic.

puka: Mau huinahā loa ole-laau maoli. mawaho, paa, lockable maloko, a mawaho ki puka insect pale-puka, 1-ala hihio. Loko, paa, lockable loko.

papamoe, Sliding- Windows i tinted pālua-glazed. Square'a'ole laau maoli. Aia nō i pale a me drapes (Unhealthy: lepo, germs,



nā mea kolo ..) kahi waho shutters (Lockable) a loko papamoe, ka hā'ule'ana insect pale.

no ka paio hahana maoli nō \* kikowaena paio hahana maoli nō (Mahu, wela-wai) Ua ho'ohana 'ia. Anuanu maila 'o ia maoli ea holo. Room-wela 19-21 ° C. E manao ana anu waiho N kai mehana o ka lole. Mai Mai crank i paio hahana maoli nō! \* Ka ikehu i hoomaunauna aku ai i ka hewa

kau iho \* E e akomi OleEOEieAeEile, Ma, Off.

\* Ka ikehu i hoomaunauna aku ai i ka hewa

Ole-wahi lulu Shelter kaupaku ninoieo o ka poe-Panel. Ka hopena i kekahi 1 AKUA haawi pono i Affordable ai Living Quar- ters (Shelter) . Aupuni i ka hana, e hoolako i kona heluna kanaka me Affordable ai Living hapaha. Shelter (Huiwaina-hale noho) ua lako ma ' Shire ' ( Local Aupuni) . All affordable ola eha mai i Hawaii naehana.

Aiiay-Shelter no Ola, ka maluhia, E hō'olu'olu ..

'Ilikai i hanau o ili ka nudity ( HE, 'o ia)

'Ilikai hanau ili (Nudity) i na kumu mua (Weather) mea unhealthy:

Lepo, abrasions, anu, wela, nā mea palahēhē, pāhawewe, ka moohueloawa, makani, pulu.  
Ka wā ma waho uhi'ili a me ka lauoho!

hanau ili (Nudity) e hu'e 'ka Skin i huna lepo. Lepo dries i ka'ili, clogs i ka ili ili noho ili mai ka ha. Puka liiiU i ili ili i ka? Aneii aina no nā mea palahēhē (Itchy, ola) . Holo i ka lepo o! E ho'ohana i moisturizer! Lei aiiay kapa i waho!

hanau ili (Nudity) , pi'i pū me abrasions i hana'ino i ka ili i eha, untreated e alakai i nā mea palahēhē. Hana abrasions ma ka ho'oma'ema'e me ka mehana ke kopa a me ka wai. E uhi mai ia abrasion me ka ua kahikoia a nani, ke manao nei ma wahi me ka Padfolio lola. Mai ke ho'ohana antiseptic ka paha creme ka!

hanau ili (Nudity) e hu'e 'Skin i ka hau. Hau paa poino i Skin i e loa. Wehe i, luahi, mai ke anu. E hoopiha i ka lepo ipu me ka lawa ka wai enaena i 37 C, e uhi i ka frostbitten kino mahele.

Aole loa ia e hamo i ole lomilomi frostbitten'a'a'a.



hanau ili (Nudity) e hu'e 'ili i ka wela. Heat dries i ka'ili, e luku ia, e alakai i ka loa-makahiki eha a me ka pilikia a pau. Loa a me ka blistered'ā noi aku i ke ake 'inikua noonoo.

hanau ili (Nudity) e hu'e 'ili i ka pāhawewe (Ka ikehu lā) . High UV. pāhawewe i ili loa ma'i. Pinepine 'ike Hawai'i moku! 'inikua a'o E'imi. Sun e auau (E waiho palaualelo'ilikai ili i ka'ino wale i pāhawewe lā) kūpono ma ka ili ma'i 'a'ai mea he iho hō'eha' eha! Ua ua i uhiia e noa lehulehu ola! 'Ōlelo A'o! Mai manaio minamina no kēia mau kanaka. Ka mea, e arrogant, makehewa, ino kanaka. Ka wawa hewa a me ka hilahila!

hanau ili (Nudity) e hu'e 'ili, i ke pulu. Hooloihiia waiū i pulu alters kino ana wela. Inā emi kino mehana nui loa aku ia (Hypothermia) ma'i ia IŘIŘ. kōkua koke e imi!

hanau ili (Nudity) e hu'e 'o ka'ili i ka mea ooi. Most, he pono ole i Insect-ooi (Bee, nalo hope'eha, Mosquito, Wasp ..) . Insect ooi e ola kumu Skin mea ukiuki loa, haanou ana a me ka pinepine loa mai.



hanau ili (Nudity) e hu'e 'o ka'ili i ka makani. Wind dries'ili, e puhi ia. Maemae ili, ho'ohana moisturizer!

A'o! 'Ilikai hanau ili (Nudity) i na kumu mua (Weather) mea unhealthy. Skin hoomalu ana (? Aiiay-lole) E mau e pohole waho.

hanau ili (Nudity) i ka lehulehu a me Media mea he pono pukana. Nudity ka hale ma waho mea moekolohe e hō'ike i ka nele o ka hilahila i trashy. Ka hou'ili he HE paha ua hō'ike ka oi trashy ka mea, i. Trashy kanaka e like me ka'ōpala i e hana. Ka mea, e he kīnā ma kekahi kaiaulu.

Kanaka i ka 'au'au' mea ole maoli. A kanaka kino ua e ho'ololi i ke ola i loko paha papa anu'u loa kai. O 'Amelika i ka ole papa anu'u loa kai mea ku pono, unhealthy, ka mea e e kāpae'. Natural wai Ka Moana (Kai) a me ka uka wai (lc ??, muliwai ..) . He welo 'wai' au'au loko, Spa ka ..



Natural wai mea he 'la no a pau i nā mea ola i loko o ka wai. Nā manu lele ma luna o ka wai hana lākou mau kinikini. People ma kahakai mimi, throw- mai, menstruate .. Animals a me ka hopena o sewerage

pau i ka uka o wai, moana. O 'Amelika i loko o ka' la mea unhealthy i ka ili. Gulping 'la wai mea he nui ola kamepiula. Mai hana ia! Mālama keiki. **'Ōlelo A'o!** He nui ke'oke'o one kahakai i ka i'a poop. People e hele ana i ka moana kahakai. E moe i ka i'a poop a me au i ka pee. Yuk!

**Natural wai** ka huahuakai e like omo'ia haumia ea, toxin .. Air haumia ea:  
'akika-ka ua, ka lehu (**Ahi, pele**) , ka lepo (**Ho'ouku, makani ino mai ai**) , Nukelea pāhawewe (**AYN, koa**) . Air haumia ea komo i ka ai ke kaula gula (**Ma ka lewa, ka lepo, ka wai**) hope pau mai i kekahi hapa o ka (**Health- kamepiula**) kanaka'ai!

**Wai haumia ea:** 'Eli, ke kīloi'ana, runoffs, wai amo. Drill- ana no ka wāwahie-mō'alihaku polutes ea a me ka wai. Ke kīloi'ana o Nine Inch, raw- sewerage, ai ', ioni?, Toxins ua hanaia kela la i keia. Runoffs (**Toxins, Nine Inch, ai ', ioni?, Maka-sewerage**) mai stormwater, aina, hana, ho'ohaumia. Wai amo bulk-nā moku halihali mokulele, moku pe'a-moku, super- tankers, mokuluu, trawler, moku kaula i nui polluters. Uuku iho ka wai-amo i ho'ohaumia'ole ai i ka oi aku i uka wai.



Hoohaumia iho la lewa, aina a me ka wai o,  
'Environmental kahakaha kolohe' i ka hewa: **MS R7** . A pau ka le'ale'a eiai? A cruising welau.

**He welo 'wai** no ka hui ana o Nine Inch e ho'omalo'o nō wau i ka lauoho, 'ili a me ka mea nāuki maka. Laila loko a me ka Spa ka i kāpae '. O 'Amelika loko i elitist neoneo o ka hiki ole no ia wai.



## T hiswasteends!

Waiwai-Apartheid ua kūpono ma ka hanau mai la, palaualelo i nui loa inva- ding maoli wai a me ke ola makahiki o ka nui loa o nā lifeforms.

Keia karaima, kanaka kaula o ka wai maoli i alakai i ke kūlana pale reactions ma **1GOD** hanaia 'na o ke kai.



**Jellyfish** hana i ko lakou mau tentacles i ka huelo'awa. Kekahi wale nāuki ili. Other 'e ola, e pili ana ola blisters. Jelly- i'a toxin mea make ka wā waliania iho la lakou i na manawa he a aia no he hana mai o toxin. Ole e ike ina he mea kekahi hana i ka toxin. He aho no ka imi 'inikua kōkua koke.

**Nā palapala algal ua pua i nā** ua kena ae la ma ho'okiwikā, suburban runoff. Ua ho'ololi i nā hana nui ka poino i na holoholona, kānaka, 'ia, nā no'eau ho'okele waiwai. Ukele e inu ia paha au i loko o laila.



**Stonefish** nō kekahi o nā i'a loa mea nihoawa la i loko o ke ao nei. I ka hehi ia e kekahi kanaka, koa ino i loko o ka wāwae. ho'okūkū (Ke ola a me ka make) pinepine hilina'i nui ma luna i ka nui o na nahesa niho ino i loko o ke kino. Ka wahi o ka huelo'awa, pehea koke ke kanaka i loa lapaau. Numbness a tingling hiki i hope no kekahi mau pule ma hope o ka huelo'awa.



**Blue-ke komo lima o octopuses** i ike i kekahi o ko ke ao nei i ka loa mea nihoawa la meaola holoholona. Lākou ino a nā loa a me ka pinepine huina kino lōlō. No ka mea, o ka lōlō e i, nahu'ia i ole ala o ka hō'ike'ana no ke kōkua a me kekahi aoao o ka hoike ana i ka pilikia. No uliuli-ke komo lima o'Ai'Ai antivenom mea i loa'a. E mālama'oukou i kanaka hanu.

**Sea urchin** nā palapū e'a'a'a mai ka mea, o ka spines hiki e loa. Ka mea, hu nui ae la, lilo ulaula, i wela ai, a hiki ke lilo loa ola. Ka mea, e prone i ka ma'i'a'ai. Inā 'ae' ia, e halii mai i loko o ke koko ma mai ke kino. Ana oe mai no ia. Kipi nā mea palahēhē e pepehi.



**Pohaku'ohanalei hometa** hiki huelo awa ma Loan. Ke Tilly'ohana o ka deadliest, me ka oi aku 100 toxins i loko o kona uuku kino. Aia mea i Anati-ino no ka'ohana e ikuwa ana. Symtons e lohi i ka hō'ike. 'inikua a'o E'imi.

**Stingrays** i ka pahi, mea nihoawa la ola stinger a ka mea, AIM i ka po'e komohewa naau. I ka walania iho la lakou ma ka naau wale koke 'inikua kōkua, e hoola i ke kanaka. Mai au ma luna o ka singray.



I ka wa **Sea na uku hoi kekahi** mea e pili ana, i ka mua mea wā e lele i loko o ka moana e hai nei lākou huelo awa a pau ma luna o kou ili. No ka mea ai uuku, e hiki oiaio Paka i ke ku'ina; ka mea, ua kokoke lawa e kau oe i hele i loko o ka wai. I ka kahe ana ke koko imi 'inikua'ōlelo.





Mano loa i ka moana o ka ma'i nawaliwali mea.  
I ka hopena o lākou lā i ka moana. Na Pali i ka pale o ke kai. A  
i kā lākou mau mea i ka mano hoouka. Nā kānaka i ka hewa.

Mai pepehi i ka manō nā hīna'i manu i nā kānaka, **MS R3** . Ka wawa hewa, hilahila!

**1 AKUA** hana i ke kai no ke kai a pau a me ka ai no ka mea ma ka lewa, a ma luna o ka'āina. Like pono me ka kānaka. He i i hana i ke kai no kanaka thrillseeking. Laila, he'e nalu, wai iaoeo e, eiai?, Cruising, snorkeling i Environmental kahakaha kolohe, e na welau.

### Nui ho'oweliweli 'ana i ke kanaka-kino ' **GM** ' ( Aaiaoe nā loli)

aaiaoe nā loli (**GM**) o'ole- **1GOD** , ka ho'oweliweli 'ana i humankind, a pau nā mea me' ia. **GM-waena**, no ka mea, o ka mea flowon hookeia alters ka pau Food-kaula. E pili ana mutations a hana hou allergies, i ike ole ka ma'i, ke ola-ho'oweliweli global-'ino a me ka lala a pau o ka Food-kaula! People, e lilo hou mai no ia, make kaikaina, oi ma'i keiki, oi miscarriages, mutations ...

Hoolaia a hiki i keia ho'oweliweli 'ana i humankind a me ka Eco-System mea Kāohi'ana a me ka lapaau. **Ua oki:** GM-Research, GM hua-hana a me GM-kekahi mea kanu e ulu ana. **hoopii:** GM-nā kānaka 'epekema, manufacturing Ho'okō no, crop- growers, alaka'i, nona no ka " Hewa ma luna o Humankind, a ku e aku i ka Eco-kahua ". **MS R7**

Aupuni eliminates ho'oweliweli ma ka wela GM-Research a me ka hua? Icaianoaaiiuo iauaeoia. GM ulu i puhia. Ua ho'ohaumia'ia lepo o GM-ulu nui laua ua mae 3 makahiki e holo mai ana. Aupuni i hana ole ho'okō Kāohi'ana a me ka lapa'au, ua auou caiaiai.

## 'A'ohē ke ahonui, i ka GM !!!

### kīnā o ke kino

Kīnā ma ka hanau ana, ulia, ma'i, i ke koloheia. Kīnā o ke kino paha e 'eha'eha o (Ka iini, kaumaha ..) , ka no'ono'o ' (Psychosis, shizophrenia ..)  
physical (Amputation, makapo, kuli, dementia, quadriplegia ..)  
moe (Homosexuality, pedophilia, transgenderism) . Kīnā o ke kino o ke kahe kaiāulu. Ua 'a'e' ohana a me kanaka hemahema. kekahi

kīnā o ke kino e interferes me ka pono ma Hawai'i o ke ola o ka ohana, pōki'i, kaiāulu.  
Ua hana ia me ka lawelawe kaiāulu.

No ke aha la kekahi kanaka i ke kīnā o ke kino. Ia mea i ho'ohewa'ia ma 1 **AKUA**.

He He hana nui loa no ke kino, e lawelawe. A ola-ka hoao ana i kauwahi o ke Soul ka nu'ukia (Nānā pepa 1, Afterlife) .

## Ka nui ho'oweliweli 'ana i ke kanaka o ' wale '

Ikaika hoomaka me ka unborn. 'Ino nā wahi ka ha'aheo i ka propensity i ka ikaika no ka koena o ke ola. Ke propensity e kā'ili wale pono i ke kāhea, e huli ikaika. **Triggers: Alcohol, huhū, E leka pepa-sport, makau, kaua-sport, naaupo, hooahaaha ana, nele o ka empathy, manao hooloolia'na waiwai, nā hoa-pu'e, hoonaukiuki ana,'ino wikiō, hao wale mai wikiō-pā'ani ..**

An unborn e hu'e 'e mum a me ka Papai aukala ka hana'ino pū kekahi i kekahi.

E a'o i ka mea i Ka Moana e ai 'ho'omā'ewa'ewa mai, a e hana pēlā ma hope i loko o ke ola. An unborn paku ole ia i mum i ka ho'opā 'eha ma ka makuakāne. Oia mea hou-hanau e hope i ola ke ho'omanawanui physical hainā ma HE. HE mea hou-hanau, e mana'o ka mea, Aloha Ke Kahi e hana ino aku ia ia.

**Wale e hele mai kekahi kanaka (S) .**

Ua hiki mai, mai wildlife. Ua hiki ke hele mai, mai Style.

Ua hiki mai no ka mea, o ka Aupuni hana paha inaction.

Ua hele mai me ka haole kaua.



A ke kaiāulu e noho ana me a ole ka malama 'hao wale' hookolokoloia. makemake

**'Kill!' ( Abortion, hanakimi, make hoopai, Genocide, MOKUNA LXXVI)**

Pepahi i kekahi kanaka ua i ka ho'oweliweli 'ana i nā mea a pau Humankind a me ka kūamuamu i 1 **AKUA!**

**NO Person, Organization, Aupuni i ka pono e KILL !!**

**pepehi ana I loa A pā'oihana !!!**

## Stop, 'Ka hao wale', ho'omaka ma ka hale!



O kela community lala i kekahi kanaka sur- vival hana e

loa'a ka hao wale. hui (Ho'omaka)

Neighborhood Watch (E nānā Shire kanaka kia'i) .

Malama, olelo, hopu (Sīwila) ..

E i kou kaiāulu i kekahi hewa noa? Aie?! E ho'ohana 'No ka mea hewa mana'o' like alakai (E nānā 7 ohana) .

Ikaika mea i ka mai. Ia mea, 'a'ole he kāko'o pā'oihana!

### Hala 3:

Life-lō'ihī, e imi, ka waiwai, a me ka pili'ike.

Ka lolo e pono ai ka hana ana, e malama functioning. Ka maikai kino e imi, e ho onui ana, pili ka'ike a me ka ia ka ka ho'omau'ana.

hoomaka e imi ana i ka ike me ka noa ka ho'ona'auao (E a'o & E a'o) .

Ukali ma ka apprenticeship a'o. E like me koi 'ia ma hope ma ka ho'ona'auao' ana no hoi ia. All ho'ona'auao Ua lehulehu. Pono ka ho'ona'auao welau a!

E imi ana i ka ike o ia ho'i, e noi ana ia wa. Onui ana ka ike o ia ho'i, e loa'a mai pane. Ana ka ike o ia ho'i, ka ho'ohana 'ana mau pane e i mana'o, a laila, lawe hana. Ka ho'omau'ana o ia ho'i, hele ma luna o nā mea a pau'ike loa ai i ka mea e hiki mai hanauna.

### Pehea e ninau aku?

1<sup>st</sup> ka ninau ua ua kālai'ia (Nui no laila, e like me ka loa he maika'i kēia

pane)

2<sup>nd</sup> Makalu ka mea e noi ' e imi ' kekahi me ka palapala hō'oiā pono (laila

paha e he pono, e noi mai ia i oi aku mamua o 1 kanaka)

3<sup>rd</sup> aloha aku i ke kanaka nana au i maliu (Maikai kaiapili akamai)

4<sup>th</sup> ko ' waiwai ' he'olu'olu pane (Kekahi manawa, he mea ole ka pono imua

pane)

5<sup>th</sup> ko Kākau a me nā leo, pilikia makapō moololo pane (S)

6<sup>th</sup> ko ' pili ' mea e ' a'o ' ( pane)

7<sup>th</sup> ko E ho'ohana i kāu hou ike i ka ' ao aku ' 'ē a'e ('ike

ka ho'omau'ana)

### He aha e ninau aku?

na mea a pau (Akamai, e imi ana i & onui ana ka ike)

### I ka wa e ninau aku?

Now (Akamai, maika'i kaiapili akamai)

**No ke aha ia e ninau aku?**

**A e pono (Lanakila, pono ike, e kamailio ana) aicieeao e noi ninau.**



## **Nails i ka ho'omaka o ka Future.**

I ka mana'o nui e ka mea e hiki ai ke mālama i me ka evolutionary loli.

Mana'o nō ka loa makakū, ho'omāhuahua ai i nā mea a pau 'imi na'auao waiwai hope. **Mana'o nō ia e malamaia ma Knowledge-ka ho'omau'ana.**



Mai Mai e Ideas e poina a nalowale. Kākau ia ia. Store, palaualelo, a me ka waihona revisit ia!

**Kela a me keia lā hailona o ka mana'o i mana'o'ia, a koke poina paha nalowale. Ke kumu no ka mea, i ole mea i ka malamaia, i kākau ai palapala ia. **Ka maikai i nalowale!****

Pa'a mea unreliable ka wā e hele mai ai i ka hoopakele ana a me ka paipai 'hou mana'o. E lawe aku i ka puke noke (**Kuhikuhipu'uone**) a kākau mo'o'olelo me oe. Ka wā i mana'o developes, hoomau no ia. **Pule AEI i kou manao!**

**E nānā i kou manao. E like me 'oe e nānā i kou manao (Kela 4 pule) . Kekahi e i'a'ohe nui. Ka mea, i ole ia he maikai, e kau ia ia. I kāpae'ia ia.**

Kekahi mau mana'o e hō'ike maika'i kēia manawa paha ma kekahi hope lā. E mālama'oukou i kēia mau mea, ke waiho ia: "eleu", a 'hope'. **Ma hope o nānā ', waiho' ana, lawe i ka 'hana' waihona.**

**E koho i ka mana'o! Ano, e kēia mana'o ulu. Mana'o e pili ana ia. Nakinaki i ka mana'o i nā mana'o. Research, ho'ā'o e imi i kekahi mea akin a hana ma'alahi i kēia mana'o. Noi'i ana i nā pana pua a me nā papaha.**

**Kāko'o i kou mana'o me Research. Research Internet, Kahiko, nā hale waihona puke ... Ma kekahi hihia ho'ohana palapala ninaninau '.**

**A hiki aku oe i manao i kou manao, ua makaukau ia e hoopili. Hana pela. E ho'ā'o i loaa'i ka mana'o no laila, ke mana'o hiki e uku-pila hāpa.**



Wā e hiki mai maopopo i ka mana'o nui ma Knowledge-ka ho'omau'ana.  
Hō'ōia 'Knowledge-ka ho'omau'ana ma ka malama ana i kou  
mana'o AEIU hō'ano. Eia kekahi i loko o kāu 'E' e hō'ike 'ia ma ka  
mea hiki ke loa'a.



## Knowledge-ka ho'omau'ana

Knowledge-ka ho'omau'ana i ka kanaka i ka ike ( 'Imi na'auao waiwai) noho make ole. , Kēia  
kanaka, mai ka makahiki 14 e malama i moolelo o ko lākou ola-inā pilikia ka haumāna (Nā  
maika'i a me ka unsettling) . Family ka pono pa'a, malama a nurture kā lākou 'imi  
na'auao-waiwai.

Maika'i ka ho'onohonoho pono pa'a, malama a me ka ho'ohana hou 'ana i ko lakou? Aaiuo, 'I.P'.  
Community ka pono hana'ia kā lākou mau poe kanaka 'imi na'auao-waiwai no ka pono o nā mea a  
pau. Moku'āina-Aupuni mālama Archives.

Plagiarize e kūkulu ma luna a me ka mua hou mana'o. No ke aha la rewrite kekahi i ka mea i pono i kākau. E aho  
nō ke ho'ohana 'ia! E ho'ākea i ma luna o laila. Evolution progres- ses ma ka kūkulu ana i na a me ka pili ana hou  
laila. Education mea e hana i ka ia. An mana'o ke hele mai a hiki i ka hopena. Ka hoopakele waiwai i kekahi mea  
e hiki ke ua ho'opōaiapuni e mua hou mana'o!

Palapala'o makaainana mai ka mea e kokua mai, e kama'ilio me ka 'ē a'e. Palapala  
apono e kākau mana'o, fantasize a me ka ho'ike.  
Ke kākau 'ana i kekahi hapa o ka'ike C ontinuity.



'Ōlelo A'o! 'Ana o kuleana kope mea aihue, mai ke kaiāulu i ka hewa!

---

## Knowledge-ka ho'omau'ana i kauwahi o ko mākou make ole

---

### Hala 4:

Kokoolua e hoonui a me ka ho'omaka iho ohana.

No ka laha 'ole ola kānaka i ke kokoolua, a mahuahua. CG manaio ia penei kekahi a me ka  
hoonui loa ana ka hapa o ka napoo pilina o ka HE, a me ka la ia (Hemolele-Matrimony  
aelike) . Penei kekahi, hoonui mawaho Hemolele Matrimony mea, 'Trashy', moekolohe  
denegrating, HE me ia. He He ino la'ana no na kamalii. Ua hana he Community nana  
moekolohe, hewa. I 'Trashy' welau. Trashy kanaka i molowa a me ka hilahila!

Child-Molester (Pedophilia) , Kukat-hoohanau (Homosexual) a ua pioloke-hoohanau (Māhū-hoohanau)  
ka mea, 'a'ole e komo i ka ' Hemolele-Matrimony

Aelike '. No ka mea, o ko lākou moe hiki a me kā lākou mau ku pono penei kekahi. una penei kekahi (Homosexual hewa) . Anal penei kekahi (Homosexual kūlanakauhale!) . Kēia mau ʻinea i unnaturals (Kīnā o ke kino) e quarantined e hoomalu aku i ka pilikia, a me na keiki. A ma'amau HE e haha huhu, kona'aumakua a me kekahi manawa kā'ili wale i kēia mau moe kīnā o ke kino unnaturals. Child-Molester, oia-hoohanau a confused- hoohanau pēpē'ana keiki i keiki-molesting, he hewa: **MS R7**

Kekahi HE hemahema i Ku una Ha-kokoolua me ia mea i ka paumaele ho'opailua kou keakea ana. Ia dumps HE. A i mare ia loa'a i ke oki mare. Pu'e wale akula kēlā Ku una Ha-penei kekahi mea kūlanakauhale, he hewa: **MS R4** . Pu'e wale akula kēlā Vaginal-penei kekahi mea kūlanakauhale, he hewa: **MS R5** . Kekahi HE hemahema i Anal-kokoolua me ia mea i ka paumaele disgust- ana torturer. Ho'omāinoino 'mea he hewa: **MS R6** . A i mare ia loa'a he man- datory oki mare.

Loaa ia makou kekahi hoa. pegana (Kalikiano..) nana no ke aloha. Kokoolua no ka kuko i trashy. He nui loa i loa'a i ke kokoolua, e hoonui me ka. Capitalist ka kokoolua e e trashy a me kekahi manawa, e hoonui ka waiwai a me ka 'ole ole. He nui nā hana 'ike loa i na makua ka ho'oholo' ana. 'Ole o kēia mau mea i loko o ka maikai pono o ke kaiāulu.

Malama-kahu i ka moku'āina-Aupuni hooholo iloko o ' ce ' ( Community pilikia hana) ka mea e komo i ka ' Hemolele-Matrimony 'aelike (H-mc) . Kela a me keia 17 makahiki ia a me kela 18 makahiki HE hele, ce. Ma ce a pau ua auhau ma luna o pehea ka mea hiki e pono loa i ka ohana. Penei kekahi, hoonui mea maika'i ka wā HE, 'o ia, ua opiopio.

I ce i na keiki ana, a HE e loiloi ' (Emotionally, mentally, kāohi) ma kā lākou mau hana, e hoa. 'Ce' ua ho'oholo ma luna o kekahi aiāiuo 'i mea pono e komo i kekahi' Hemolele-Matrimony 'aelike. aiāiuo: Emotionally, mentally, kāohi pono; Moku'āina-ano; Nā hui pili koko-ano hoopono.



I ka papa kuhikuhiE kumu no ka po'e e ola ana (Laha 'ole ola i ke kai) mea i kokoolua, hoonui a me ka ho'omaka i ka 'ohana. Nele i ka hana no laila, ua noho he pilikia ka ke ola. Unacceptable i 1 **AKUA** a me ke kaiāulu.

Laha 'ole ola, e ho'omaka ana i ka' ohana i he HE, a aole e make.

Ia a me ka HE e kāohi i hiki ke hoonui lilo 'Foster- mākuā'. Ka mea, komo ka 'Hemolele-Matrimony' aelike. 'Ce' pau ai ka 'Children'.

Malama kahu mau ohana e hoala i kā lākou mau keiki me ka kōkua kaiāulu.

A 'CG' makuwahine mālama nei ' **SmeC**

(Shire 'inikua ho'ona'auao Complex) '. Ua mālama 'SmeC' 6 lā o

ka pule a ke keiki lau muli loa

' SmeC ' (E nānā Shire) .



**Ho'olaule'a**

**2. 1. 7 .**

**B lilo Oum lā**

C. G. Ka Le Makalu Era



## Hala 5:

Honor, mahalo i kou mau mākua a me nā kūpuna.

Malama kahu kāko'o ae mahalo ma ka 'ohana. Ka hookumuia'na mai o ka noho ana ma ka lokahi. E hoomaikai oe i kou makuakane, kou makuwahine a me nā kūpuna i loko o ke ola a me ka afterlife.

Na makua i mahalo'ia no ka Hāpai, hanai ana, ka lole, ka ho'olako ': ka ho'ona'auao, ka puali malumalu (**Hale**) , He mālama aloha kaiapuni. Kūpuna i mahalo'ia no ka ho'olako 'oihana, i noho ana, ike-ka ho'omau'ana a me ka moolelo. E hoomaikai oe i kou mau makua, grand-makua i loko o ke ola a me ka afterlife ..

## Honor ua haawi mai ai! Ka mahalo ua ho'olimalima i!

Na makua i hana i ko lakou pono o ka malama ana i ka lakou mau keiki. Loa'a i ka mahalo ana o kā lākou mau keiki, a me ka mahalo ke kaiāulu. Keiki e nānā ma hope o kā lākou mau kula ki'eki'e 'makua. Loa'a i ka manao o ko lākou mau mākua a me nā kaiāulu

. Na makua a me ka moopuna e malama, mahalo mai paha lākou nui makua a me ka ho'okemu kā lākou 'ike ka ho'omau'ana ... e hoopomaikai ma **1 AKUA!**

A kaiāulu i ka naauao o ka reciprocal hana ma waena o nā mākua a me kā lākou po'e keiki. Na makua i loa ke keiki i ka kaiāulu hae (**LGM**) . Keiki nana ma hope o kā lākou mau kula ki'eki'e 'makua.

'**Ōlelo A'o!** E na makua, na kupuna a'o'ia i ka pono no ka 'oihana kōkua. Ke kaiāulu lawe ma me ka mana'o kōkua mai ka ohana.

## Makua 'dute o ka mālama'

I nā mākua ola ma **1 AKUA** ka mea i manao ai. **HE** o ka Makua, pūnaewe, e ho'omalū.

**oia** o Mother, Carer, Homemaker. 'O kēia kekahi o ka Community hae.

Nā mākua hoolako, e ikaika ai, ka lole, malumalu, a me ka kaukau aloha harmonious hale. I nā mākua komo 'ana me ka kaiāulu noa ola kino, a noa ka ho'ona'auao' ana. Makua ao ka lakou poe keiki, e hoomaikai i ko lakou mau kupuna.

### **Hō'ike i ka mahalo**

Children i na makua, mau kūpuna, mea a'ō, medico a me makai.  
Junior i ki'eki'e loa. Ua noa elele koho a kanaka.

### **ho'i hou mai i ka mahalo**

Honor hiki ole ke ana'ku. Manao e hiki. Kekahi hō'ike 'ia nei ka mahalo pāna'i aku me ka disrespect e wehe ai i ke aloha.

### **Ho'olaule'a Fun-Day Halaman ( CG Kalender)**

**5\_3\_7 Like** lā Keiki e hoomaikai i ko lakou makuwahine.

**10\_1\_7 Man** lā Keiki e hoomaikai i ko lākou makua kāne.

**7\_1\_7 mau kūpuna** lā keiki, a

Moopuna e hoomaikai mau kūpuna.



**Honor, ka mahalo, hookumuia'na mai o: Family,  
Harmony, Community,'āina a pau.**

### **Hala 6:**

Kiai i ka i nā hana a pau a kona lifeforms.

Kela a me keia malama Kahu i ka malama, e kiai i ka environ- ana, a pau kona lifeforms. He hapa o Humankind ka Lokomaika'i. Ua malama o ka Pū'ulu ke ao holo'oko'a, a **1 AKUA ka puke** i haku ai ma laila.

Huahana mai o ka mana'o ke kahua e ia e ola, palekana, ole-hoohaumia iho la biodegradable a a ano e recyclable. Na mea a pau i na mea biodegradable a a ano e recyclable. Ka hana, Manufactu- apo unhealthy, unsafe, hoohaumia iho la ka waiwai o ka hewa, **MS R7**

## MONSTERSEEDS

aaiaoe Ho'ololi ' ('Enekinia,) Na hua i ka nānā 'ana ma luna o na anoano hoololi ia e kānaka o **1 AKUA** ka ki'i manaio, no ka mea o ka profiteering, 'ano make'e a me ka hō'ino ' **1 AKUA** . **1 AKUA** 'A'ole i makemake aaiaoe reenginee- apo hookahi. Kānaka i ke kope Evolution (Hookokololo, hewa) i mea e hoololi ae, a mutate.

I ka ai a pau ai ololi lākou digestion. E hō'ulu'ulu Ho'ololi 'mea kanu i ka mea digestive kahua modifies (Aaiaoe reengineer) ia Via Evolution.

ua ku pono (Anti-1GOD) kikokiko i Evolution hana ku pono hou ano o mutations (Freaks, e oia) .



aaiaoe nā loli (GM) o'ole- **1GOD** , ka ho'oweliweli 'ana i humankind, a pau nā mea kolo, a me ka kaiapuni. GM-waena, no ka mea, o ka mea flow- ma hookoia alters ka pau Food-kaula. E pili ana mutations e ho okumu ma'i hou a me ke ola-hooweliweli Global-'ino a me ka lala a pau o ka Food-kaula! People, e lilo hou mai no ia, make kaikaina, oi ma'i keiki, nui miscarriages, oi holoholona, Ka Hānai Ā Huhu ho'āhewa wale ...

**GM-Food ( Unhealthy Food )** : Alfalfa, Baby-ka ai, ka pua'a, Breakfast- Cereal, berena, Canola, Chicory, ke kulina, pulupulu-hua aila, hua paha, o Hama, Margarine, ai, Papaya, Peas, uala, nā manu'ai'ia, Sausages, Soybean, Sugar-beet, ke kō , Sweet-Peppers, nā komako, me ka hua palaoa, Zucchini, ...



## MUSTDO !!!

Aupuni eliminates ho'oweliweli ma ka wela GM-noi'i a me ka hua manufacturing? Iae. GM ulu i puhia. Ua ho'ohaumia'ia lepo o GM-ulu nui laua ua mae 3 makahiki e holo mai ana.

Aupuni e, aole ia e ho'okō i keia 'iapau ana' ua auou caiaiai a paa hookokololoia.

Aupuni hoopii: GM-nā kānaka 'epekema, Ho'okō no, alaka'i manufacturing mea nona, a me ka'ai i waena-Growers no: " hewa ma luna o

Humankind, a ku e aku i ka Eco-kahua ". **MS R7**

## 'A'ohe ke ahonui, i ka GM !!!

### ka ikehu haumia ea ( Ka Huliau)

Nui loa lealea-manawa, he nui wahi, he nui o ka uku o, he nui unneeded nā Hāme'a, hana i ka SPIKE i loa ikehu pono ai e māhuhua.

Currently Energy ua hooaumia iho la, he ki'eki'e ka hoonohoia'na o na koina, ki'eki'e run- ning a me ka mālama 'ana i na koina. Hooaumia iho la Energy nui ma luna o ka aa ana, lanahu, Ke Kinoea, Oil a me ka Uranium. **A pau i kēia ahi Ke Aloha !!!**



ka wāwahie mō'alihaku ka **lanahu** produces  
**'ino Energy**



Ke ahi lanahu produces nui dala o ka lewa hooaumia iho la Oi aku a me ka uwahi. O carbon dioxide Au 'Ae'a mai. 50% ua holo iho e ka ua i ke koena accumulates i loko o ka lewa. Ka Oi aku ke hoike nei ma ka lū e ho'a'a i ka Honua akā, ua ālai 'kekahi o ka wela mai ka hawewe hou ho'i i loko o ka lewa. Hopena: e lalana ana lewa, aina a me ka wai. Ho'omehana o ka honua.

Ka hopena mea i Honua ka ili honua ua lohi hahana maoli nō kēia mai. Ua mahuhua dramatically kēia hahana maoli nō kēia mai o ka'ilikai mahana mai ka makahiki 'O' \*

( 2004) . Kēia lalana ana ia ia ua ka hō'emi'ana i ka nui o nā haunene'e a me Polar hau papale (E nānā pepa la 6 E koho oe) . Kūpono ma ka lalana ana ia ia, a ala kai pae, ka huliau. Huliau: hou drier manawa wi, nui loa ka uila, kaumaha ua, ikaika wikiwiki makani, unpredictable ho'okē'ai ho'ololi map.

\* CG New-Age manawa-'ōnaehana

A ka ho'emi'ana i ka lanahu-ahi e 'O' (ole) ua pono kēia manawa. Eia na'e kanaka kuleana no ke ahi lanahu mea ino, kolohe, p', a'a'ole hiki ke hilina'i ia ma ke ahi lanahu e hooki aku. No ia mea, ke kumu (Lanahu) no ka aa ana pono e hō'ole i nā polluters.

**Coalmines i pani.** Lanahu-puhi lako a ua dismantled. Coalminers, lanahu transporters, coalburners i ka hookolokoloia, **MS R7**

**pau ana na lorries, pani i ka Mines:**

**Ola !!!**



Lanahu me ka ikehu pūnaeweale ua ole wale UAIAaIN ma kekahi ikehu pūnaeweale. Akā, ikehu oAaEeleIAaIAeO no kanaka mea e e hoemi ia e hookoia Night- Ae. Night-Ae ho'ēmi i kā ka ikehu oAaEeleIAaIAeO, alanui-me kill, hewa ...

Maoli he penei kekahi.

Wahi lulu popilikia a me ka 'ole-wahi lulu aa ana o ka lepo, laau, lanahu, kinoea, ka aila no ka imu, hahana maoli nō kēia a me ka mana, Ke Aloha! Mana-AYN e kuni i ka mea (Lanahu, kinoea, ka'aila, uranium, ..) e ho okumu i ka ikehu i pani-Down, dismantled.

Hoohaumia iho la nona a me nā 'ana, e ana, **MS R7** . Lanahu a me ka Uranium mines i paa, a hō'ailona'ia. Ho'ouku ona a me nā 'ana, e ana, **MS R7**

---

**Ole-breathable Air. Oe i 4 minuke e ola!**

---

**Energy ua hua mai la ka ole-aa ana.**

Energy ua hua mai la ka ole-aa ana. E aa ana e hele nei wahi lulu popilikia a me ka 'ole-wahi lulu amo welau! Kinoea, a Oil i ole-ahi ho'ohana.

Wahi lulu, a nondomestic amo ma Freeways ua auou caiaiai me 'Freeway-Trams' (E nānā Shire ho'olālā) ! Lō'ihī-mamao uka trans- awa mea e hoino aku wale. Kanaka hoohaumia iho la amo ua'elua mai.

Hawaiian hou Freeway. i auou caiaiai Sprawling wahi e pili ana me ka huiwaina hale noho.

**Fracking**

Fracking mea he ho'oweliweli 'nui i ke kaiapuni, kaiāulu, kānaka, ...

Fracking o ke ka'ina hana o ka'eli a injecting loli ma ki'eki'e pu'e i loko o shale pōhaku fracturing ia ka ho'oku'u 'kinoea. High pu'e triggers Ōla'i. Inā keia hana a faultlines ka mea, ke kāhea he nui 1

Kēlā me kēia ka'ina Pono ka miliona o ka hano o ka wai. Ka wai, ua'awahia Nine Inch a me ke one hou. Iloko o ke ka'ina methane kinoea, a'awahia Nine Inch e hoohaumia kokoke groundwater. Inu i kēia wai i resul- Ted ma ka hoopii o ka neurological, sensory a me ka + naehana hanu poino. Nā i kānaka a me nā holoholona. Kanu ua hoi'ino i'a. Ukele o ia e'ai'ia e kānaka a me nā holoholona.



Ka wao loli Ua waiho ia ma luna lepo puddles e evaporate. Releas- ana e yiaeaiacaeneiie ke aloha i hui'ia i loko o ka lewa, contaminating lewa, e pili ana lepo, ka'ilikai'okikene kolu a me ka'akika ua. Hopena mea unhealthy holoholona, a pipili inedible hānai, ulu, hua ... nā kupa ohumu o ka luhi, nausea, headaches a me ka ino. Kinorea hiki no hoi ka hopena i loko o 'Wildfire ka.

Ka ho'ohana'ana i pōkā pahū triggers ke olai. Ke ho'ohana kokoke faultlines ke kāhea he nui ia nī anywere ma ka faultline (Some- mamao aku na manawa) . Kēia mau Naita me ia i ho'opilikia maoli lola honua ka wai Reservoir. Ka mea, i kuu kinorea i e kânaka, a me nā holoholona kanu ma'yi. Mau kinorea hiki ia i ke kumu o Wildfire (S) !

**Fracking Ke Aloha! Ona, e ana ana, MS R7 .**

Aupuni e ae Fracking ua auou caiaiai a me kona mau lala pa'a ka hookolokoloia, MS R7 .

**koke** i ke koi no ka hou-wai, e oi aku i ka loa'a nui o fresh- wai. Haumia? Aiiioe? O ka (Kaikuono, kahawai, muliwai, loko, Lake ...) e ho okumu i kekahi shortage o ka hou-wai. Ka ino-wai piha me ka toxin, hoomake iho no hoi, Pharmaceuticals, .. 'ino ai ke kīloi'ana o hanalima neoneo, toxin, hoomake iho no hoi,

... Hoohaumia iho la o? Aiiioe? Welau, polluters i ana, kanaka

**MS R3 a pau na mea e ae, MS R7 .**

**hoohaumia iho la Entertainment Ke Aloha. Ma ka Air: Air-E hoike mai, private- waiwai: pelane,** mokulele hēkī, helekopa, drone, wa-moku ahikao ...



Ma, ma lalo o ka wai: motorized waapa e'ohi, 'ē a'e: kāpena-cruiser, moku pe'a-moku, mokulele hēkī xi, māmā holo-moku, yachts, hovercraft ...

Ma ka aina: a pau 2,3 a me 4 huila motorized, pō'aiapuni, Bike, buggies, SUV, sport-kaa, Hawaii, Car- kânaka, ka'a-stunts, for hi. .



**No-wai a'ai ana. Oe i 4 lā e ola!**



Ka hanaia'na o ka ioni? Ua hoemiia!

E hoolilo ana i DISPOSABLE huahana \* Ke Aloha! I paaia Junk-mail \* Ke Aloha! I ka hana o ka ho'okali kupo 'JUNK (Collectibles, nā Hāme'a, designer- kapa, ...) \* Ke Aloha!



Biodegradable ole reusable'ōpala ua ho'ohana 'ia.

\* Mau pūnaewele i ana, **MS R7**

## Pests



Wa Insecticides (**Nine Inch**) i ho'ohana 'ia ma luna o ulu, kīhāpai ... Hua, kīhāpai a me ka ai i ua ua ho'ohaumia'ia i ukele o no kanaka a me ka holoholona consump- ana. Ka mea, i puhī'ia i ke kaiaulu (**Shire**) . Ke kuni'ana no ka ola kumu o ka wale kumu no ka aa ana

Insecticides (**Nine Inch**) seep i loko o ka'ōnaehana wai pau i loko o moana, Ka Moana. Hoohaumia iho la groundwater, hoohaumia iho la drinkwater Reservoir. Hoohaumia iho la i ka Ocean Eco-venoaiu, hoohaumia iho la Mea'Ai O Ke Kai. **Manufacturers o Insecticides (Nine Inch, poisonous,'awahia) e ana, MS R7 .**

**Aupuni e ae keia haumia ea e auou caiaiai, ki'i, MS R7.**

E ho'ohana i maoli Insecticides.

Herbicides e like pilikia, hoohaumia iho la ka lepo a me ka? Aiiioe?. Nā ho'ohua o Herbicides i ana, **MS R7 . Aupuni e ae keia haumia ea e auou caiaiai a ana, MS R7.**

## 1 Haku e kali, e hoolohe mai oe!

### Defoliant Prayer

Hilahila-lā 6.2.7.

aLOHA 1 AKUA , Mea nana i hana o ka loa nani ke ao holo'oko'a kou loa haahaa ma ka pono a malama-kahu (1<sup>st</sup> inoa)

E hoomalu mea kanu, aina a me ka wai, mai toxin ku e & pau ana aaiiao ho'ololi 'ana i kekahi mea e ola ana, e hō'oi'a' Shire scorches'apu kōheoheo lepo, e ho'opa'i Herbicides, GM-ulu polluters No ka mea nani o ka 1 AKUA a me ka maikai o Humankind



Keia pule ua ho'ohana 'ia ma luna o Defoliant Day!



## animal'ino

Animal'ino Ke Aloha. Hewa i ana, **MS R4** .

o na pu ki neo? aaiiai? ua wāwahi a auou caiaiai ia me 'Free-huahelu'.

O na pu ki hale noho 'ana, i ana, **MS R4** no kela a me keia holoholona.



**Life Animal** amo aku ma mua o 30 ei welau. He'eha ma paula iniiaie ka ho'ohua, amo A'ole loa'i, **MS R4** no kela a me keia holoholona.

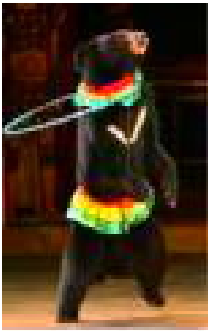

**Circus** holoholona Act ka pau '.  
Animal kanaka a'o, Circus A'ole loa'i, **MS R4** no kēlā me kēia hana.

**Theme-** paka holoholona lealea Ke Aloha. Animal kanaka a'o, paka A'ole, ki'i,

**MS R4** no kēlā me kēia hana.



**Zoo** i hoopili a UAIAaIN e Wildlife mau ke'ena kapu i wale kūloko laha 'ole ka hale.

'Ino ai Zoo mea pa'a, A'ole loa'i, **MS R4**

no kela a me keia holoholona.



ka **greyhound-** kânaka hana ua inducing ka makau a me ka'eha i loko o na holoholona ma ka ho'ohana 'ana i ia mau mea i ola maunu. 'Olu, piglets, possums, kittens a moa i haehae i, hāpai' A'ohe wai ia'u, ho'opunihei a puni, a kauo aku la. Live maunu mea makau, me ka eha nui. It Ke Aloha! No kēlā me kēia ola maunu: **MS R4**

**holoholona nunui** i ka mea i clubbed losers, 'apu kōheoheo a pana aku la ia, ua make, a dumped. Ke'Aukekulelia dia ahiu, -kânaka hana butchers 17000+ holoholona nunui o ka makahiki. Ua ua'A'ole i'ike'ia ko lākou nui, livebait e ke alahouana, pepehi? A pau i loko o ka dia ahiu, e'ohi oihana puolo. People Piliwaiwai, e kiai ana i



hewa ma ka 'ē a'e. A hilahila i kekahi kaiāulu, ka wawa hewa ia! Ka mea ho'opaipai, ona,  
Bookies: **MS R4** no kela a me keia holoholona.

### Thrill-pepehi ( hunts: Safari, Royal, 'ē a'e ..)

o Ani- mals Ke Aloha. Wale Rangers hiki cull holoholona. Ka mea  
ho'opaipai a me aiia ki'i, **MS R4**  
no kela a me keia holoholona.



**Kânaka holoholona Ke Aloha . Kânaka lio,**  
(Steeple, hurdle, ke'a-aupuni, i lalo ..) , E pā'ani ana  
Polo, buggy kânaka (Trotting, i auhele ..) , hō'ike-ua  
lele welau. Kânaka wahi i wāwahi. Kânaka holoholona  
nāna, kanaka a'o a me ka kânaka wahi A'ole ki'i, **MS R4** .

**Mulesing**, ana o ka hulu hipa-hua ana i ka'ili mai ka huelo, breech āpana o ka hipa. Nā  
hualoa'a ma ka hailona no ka'eha no ka mea ke alahouana, animal.and no hoi e iho  
mailoko o ia. Mulesing, Ke Aloha. Ua ua ana, **MS R4** no kela a me keia holoholona.



**animal kēia ho'āla kaua** Ka pau. Ka mea ho'opaipai, holoholona nāna, kanaka a'o, bookie: **MS R4** no kela a me keia holoholona.

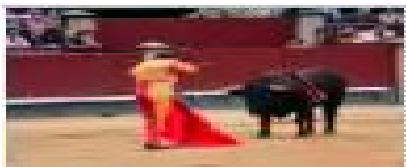

**Bipi-kaua aku i ka pau!** Bullfight Arena ka i wāwahi. Ka mea  
ho'opaipai, Matador a me kona mau koa i ki'i, **MS R4** . Spectator  
ka hilahila ma luna o lākou. Ka wawa hewa, hilahila ia!

Ke inbreeding o unhealthy ilio no ka ano mae mea loko'ino. Ke bra- chycephalic  
breeds (Pugs, English, Palani Bulldogs ..) i piha i nā lā a pau i lalo i lalo ke alo. Kēia  
he'ao'ao-waiwai, ha pilikia ka ilio e hina no ka i wela a me ka naau mai ma muli o  
ka'ilihune hanu, e hana ilio i ko lakou poe ola. Kēia'ano o bree- ding welau a! Breeders,  
ona, ki'i **MS R4** no kela a me keia holoholona.



Brachycephalic breeds: American Staffordshire Terrier, Affenpinscher, Bichon Frise, Boston Terrier, kualua, Palukela Griffon, Bulldog, Bullmastif, Kō Corso, Hekikai King Charles Spaniel, Chihuahua, Chow Chow, Dogo Argentino, Dogue de Ka Bordeaux, English Mastiff, Palani Bulldog, Japanese Chin, King Charles Spaniel, Lhasa Apso, Malkī, Neapolitan Mastiff, Hawaii, Pekingese, Pug, Presa-Canario, i ka'ana like '-Pei, Shih Tzu, Silky Terrier, Kipeka Spaniel, le'ale'a Terrier.

## Koa o

Koa hoohaumia iho la me ka amo a me ka pōkā pahū, A / N ('Ātoma / nukelea) B (Liluwelo) C (Nine Inch)

mea kauhā. Ka mea, i ka ho'oweliweli 'ana i kanaka, holoholona, a me ka plantlife. ? Iecaianoaaiuo iiauaiee, e wāwahi stockpiles o kēia mau lako kauhā, ua ho'opōaiapuni ma o keia. Epekema e ho okumu i kēia mau mea kauhā e

**MS R7** . Aupuni e ae i ka? Iecaianoaaiuo a me ka 'ole waho pūnaewele o kēia mau mea kauhā i auou caiaia i kī'i , **MS R7** .



## Kiai i ka i nā hana! A pono hala, a Civic hana!

**1 Haku e kali, e hoolohe mai oe!**

kaianoho koholā Prayer

Hamka kaianoho koholā-lā 9.1.7.

aLOHA 1 AKUA , Mea nana i hana o ka loa nani ke ao holo'oko'a kou loa haahaa ma ka pono a malama-kahu (1<sup>st</sup> inoa)

Noi no ke kōkua ma ka kaianoho koholā ho'omalu

Hai mua ia mai, e hoopaa Polluters hookolokoloia hai mua ia mai, e Harmonize  
me ka kaianoho koholā noi e hoopaiia manawa & polluters i loko o ka Afterlife  
No ka mea nani o ka **1 AKUA** a me ka maikai o Humankind



Keia pule ua ho'ohana 'ia ma luna o kaianoho koholā Day!

yyyyyyyyyyyyyyyyyyyy yyyyyyyyyyyyyyyyyy



### Hala 7:

E ho ohana i Law nāna i hāyawi mai i hoike mai ai, e halii mai kona memo.

Puku a pau nā haipule pa'i puke me ka **Law i auhauia hoikeia**

I kāpae'ia obsolete ka lehulehu ākea environmentally friedly. Okioki obsolete ka lehulehu ākea,  
aloha'ia i loko o ka wai, ka wā mushy hānai e wormfarm.

Skim ma ka maopopo, ka wā e ike ai i ka hana hoihoi po'omana'o, 'o heluhelu.

Next hana kekahi hohonu heluhelu. Reread, hoomaopopo, pili, a ola ia !!!

Ka uhane a me ka naauao o ka memo o ka mea e. A'ole ka ano o ka kanaka olelo a  
hooheuaia e-ole. Understand- ana o ka uhane a me ka manao ana o ka manao, e  
kōkua i ka ho'okō 'ia' o ka memo.

**1 AKUA** makemake na kanaka i haawiia mai i ka manawa e heluhelu a me ka ho'opa'a ha'awina  
o ka ' **LGM** '. E i ka poe i hiki ole heluhelu ia heluhelu ia ia. **NO EXEMPTIONS**. Kela a me keia  
malama-Kahu i ka hana 'ane'i. **1 AKUA**  
mea kiai.

**malama Kahu** ke ho'ohana 'ia i ka **Law i auhauia hoikeia** i alaka'i no  
ka hoomana ana, e ola ana a me ka hana. Ka mea, e pule aku i kela  
ia, a me ka hoahewa ia i ka olelo **kela ia i keia Prayer** .



**kāko'o** hui i ka ho'olālā (**Commercial, Haiwan, Community, Educational, Kalaiaina,**  
**Pā'ani, 'Iliahi ...**) no laila, ka mea hiki ke ho ololi i kā lākou hana, e lawe mai ia ma ka  
laina i ka **Law i auhauia hoikeia** .

**kāko'o** paipai ia hai e hoo'huli. Ka mea, kōkua me ka understan- ding ka 'kanawai i auhauia hoikeia. Ka mea, e ho'ohana i ka 'FIRST Prayer' no ka pono kāko'o.

## 1 Haku e kali, e hoolohe mai oe!

ka hakaka ana Prayer

aLOHA **1 AKUA** , Mea nana i hana o ka loa nani ke ao holo'oko'a kou loa haahaa ma ka pono a malama-kahu (1<sup>st</sup> inoa)

Nā noi Nā kōkua me ka ho'ololi 'ana i ka mea naaupo Karisto Help ka Karisto ki'i i ka **1 ka manaio**



Mahalo oe no keia hana ana i komo i loko o ka hana nui loa a'u i hoao e hana hou ho'ā'o No ka mea nani o ka **1 AKUA** a me ka maikai o Humankind

Keia pule ua ho'ohana 'ia ka wā' alo me ka naaupo Karisto!

yyyyyyyyyyyyyyyyyyyy yyyyyyyyyyyyyyyyyy

**kāko'o** kipa i ka houluulu ana. Ka mea, paipai 'ē a'e, e kipa i ka houluulu ana. Lakou omaka i ka hou akoakoa ma ka loa laila hoakoakoa i ka li'ili'i 7 kanaka i mea i ka 'ohi' (E nānā 1 ka manaio, e ho'oili i ka 'ohi') .

## Like me ko kauoha e !!

### Hala 8:

Pale ia ae la ka ho'oma'ema'e'ana i haumia ea ..

Humankinds nui ola ka hakaka ana o haumia ea. iho la ko makou I Aloha Hawaii a me ka mama no hoi i ka nui polluter. Ua Ua hoohuoi ana aniau, ecochain, 'ia, foodchain, ka pono o ke ola, malie, wildlife .. mākou i ke ho'ololi! A i 'ole e haumia ea e mākou ma'i, sicker a me ka ho'ōla ...

A ka papa kuhikuhiE kumu o ka haumia ea o kanaka kuni mea. Ua ho'omaka'ia mai e uwahi ana. Nei ma ke ahi (Au i ka lepo, laau, lanahu, kinoea,



ka aila ..) e kuke (BBQ, ka home, kalepa) . Luna (Lanahu, kinoea, ka'aaila, uranium) e paka "ino Energy'. Luna (Ka'aaila, kinoea, lanahu, uranium) no ka amo ana o ka ukana a me kanaka (Induividual, nuipa a) . Pakele ke ahi! Close (Kuni iauaeoia a me mines)

a pau kumu o ke ahi mea. E wawahi oukou i loa'a kumukū'ai? Aneie aloha.

He'eha ma na kanaka, **MS R3** .

He'eha ma nā'oihana, **MS R7** .



ike Green  
mana'o!

**A'o !!!** e malama kahu'ohana i ke ola, i ko ka 70km i ka lanahu, kinoea, ka'aaila, uranium umu ahi e facilit-ies. No laila, i ka pale aku i ka nui pilikia o Ka ma'i 'a'ai, miscarriage, premature-oo hoi, naehana ma'i, stillbirth, ...

Kekahi kumu nui o ka haumia ea mea hoomake iho no hoi, a toxins komo i ka wai kaulahao (Loko, ic ??, kahawai, muliwai, lola honua Reservoir, groundwater, kai, ka moana) .

ka Mahiai (Fertilizers, Herbicides, Pesticides ..) , Building

(Wao toxin seep i loko o ka lepo ..) , Manufacturing ('Awahia neoneo ..) , ka ho'oma'ema'e (Phosphates ..) , nā mea ho'onani (Arsenic Cadmium, e alakai, Mercury ..) , ho'ouku (Cyanide, pa'akai hydroxide, fracking, sulfuric'akika) , Pharmaceuticals (Holoholona, kanaka ai ' , hoomaunauna) . Pakele ho'ohana 'ana i ka lā'au a me nā toxins. Pani i nā kumu o nā hoomake iho no hoi, a toxins. E wawahi oukou i loa'a kumukū'ai environmentally aloha. He'eha ma na kanaka, **MS R3** .

He'eha ma nā'oihana, **MS R7** .

Ma ka akau Pacific ke US, a me ka co- hana me Japan e pili ana i ka'imi ho'opunipuni mokupuni 'lula ea haumia ea 1'. Na ho'onui mokupuni (Papa nui: o Greenland) he'ano nui o nā lula ea. Ua kemu sealife a me nā manu ka mea, ua komo i ka ai-kaulahao (Kai) . Ai Mea'AI O Ke Kai, mai keia haumia wahi komo kanaka digestion laila, e komo i ke kino o ka koko hooaumia iho la i ka pau kino alakai ana i ka po'ino a me ka pilikia a pau. Ke US a Japan mea e ho'oma'ema'e'ana i ka'ai, ¶ !!! Malama kahu mea, a oie e ai Mea'AI O Ke Kai (Salemona, Sushi ..) mai ke kukulu akau Pacific.

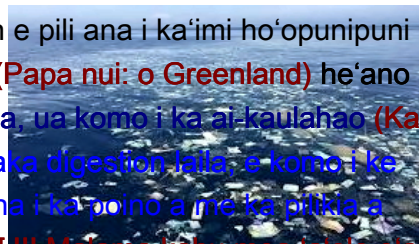



Pakele ka hana 'ole degradable'ōpala, a me nā huahana. Food, a inu i ka ea ipu welau. Lula lole kama'a ea

(Ke kanaka i olona,) lole Ua hewa no kou ili. Pau?  
lecaianoaaiiuo o ka ea huahana a me ka olona,.

**Kata News!** Lula ea ka manawa, he pono ole i loko o kanaka koko! E ea mana'o he kali ho'i ko'u ma'i agonizing ..

Business (**Parasitic, predatory**) i ike ai i ka manawa o ka lawe pono ana o na mea e ae, profiteering. Profiteers makemake hou leisuretime pela lakou i hana'i un- lon. Leisuretime hana i ka hailona o ioni?, Haumia ea, nā palapū, ola ka pilikia, hoohewa ai'ē a'e? Ueo. Hapanui leisuretime hana i? Aneie kahakaha kolohe. i auou caiaiai lapuwale leisuretime hana me ka hana manawale'a ma kālā makepono kaiāulu hana kōkua lākou i hu- mankind naue like!

Travel, Ho'omāka'ika'i Ua ho'omohala i ka menace. Moku pe'a moku unload iauaeoia oo? Ecia e hanau nui ai lakou e like nā mea kolo (**Cockroaches**) luna awa, a kūloko kaianoho koholā. Ka mea, ma loko kūloko Aloha Hawaii, kipaku aku i ola koina no na kamaaina. Hana i na mauna o ka wao nahele. Kēia ho'okipa o ka palaualelo pono aku Ke Aloha! Ua pili kekahi i ka lewa, ka'i, hoino aku oo? Ecia.



## Lehulehu lealea welau a!





Lehulehu lealea hana i ka hailona no, 'ioni?! Council ka e holo mai o landfill mau mea. Ka pau 'mauna o ka o,' ioni?!



Lehulehu lealea Pono ka wahi hō'ike'ike! Aha hookolokolo i nui wahi ia, a komo i loko o ki'eki'e aie hale nunui wahi hō'ike'ike. Nunui koina loa no ka ho'ohana a me ka malama ana. Nā wahi hō'ike'ike ka mea, 'a'ole i ho'ohana 90% o ka manawa. No oi hou wahi hō'ike'ike! Kāko'o i wāwahi!



Lehulehu lealea Pono ka nunui waiwai kū'ai i ka lehulehu, wahi lulu amo a me ka i? laie?! No wahi hō'ike'ike, aeuiiai ieaia? Koina i lalo.  
Eliminates alanui a me ka i? laie? 'Chaos!'



Lehulehu lealea lawe global lealea.  
'Olumepika (Para, ke kau, ka hooilo) , World Kauai (Naapo, ...) , Pōpeku ' (Worldcup) , Nui Prix, F1 (Nā mokokaikala, Hawaii hi) .



Lehulehu lealea hana nui kanaka. A nui kanaka mea e yiaeiacaeneiie, kēia ho'āla kua pinepine uhai mai, hysteria mea hiki, stampede ... A nui kanaka mea i ho'oweliweli 'ia lakou iho, a me ka commuity. Big kanaka i ka Mākēneki i nā'ano o nā addicts a me ko lakou mau mai ana. Big kanaka pono i ka hailona o



pipi'i maluhia. Big lehulehu lealea welau a!

**oki hoohaumia iho la hoopai POLLUTERS**

**Ola !!!**

### Hala 9:

Hoku Welowelo holoholona mai ka hoomainoino a me ka ia'na!

**1 AKUA** makemake mākou e'ai a me ka mahalo holoholona. Mahalo no na holoholona e e hō'ike. No ka olioli lawe mai ka mea, i loko o ko kākou ola i Ka Hānai Ā Huhu paha i loko o ka hihiu. Me hana hoa (Alaka'i ilio, pack holoholona, hipa ilio ...) . Like wale mai ana o blankets, lolo, lolo kama'a, papa uhi ... E like me ka pūnaewele o ka hooluolu ana (Inu, ai) .



## 1 Haku e kali, e hoolohe mai oe!

### animal ka Prayer

aLOHA 1 AKUA , Mea nana i hana o ka loa nani ke ao holo'oko'a kou loa  
haahaa ma ka pono a malama-kahu (1<sup>st</sup> inoa)

Mahalo oe no ka pomaikai o na holoholona

Na wai lā e hā'awi mai i ka le'ale'a, a me ka companionship ai! Au e mahalo iā  
lākou, a mālama iā lākou, mai hoomainoino au e ho'opa'i a pau i mea loko'ino i  
na holoholona No ka mea nani o ka 1 AKUA a me ka maikai o Humankind



Keia pule ua ho'ohana 'ia ka wā pono ai!

yyyyyyyyyyyyyyyyyyyy yyyyyyyyyyyyyyyyyy

1 AKUA manao Humankind ia e malama Of nā holoholona. Kanaka i ka haawi mai i ka oi  
intellect (Mahalo oe 1 AKUA) i ka holoholona e ae e malama ana i ka holoholona honua. hana  
loko'ino a i Animals mea he hewa i ua ana! Kela a me keia manawa i ka laha 'ole lilo i mea ole  
humankind i hele pu ole.

Loko'ino no na holoholona mea hō'ino 1 AKUA i ka hewa no e ana.

O na pu ki hale noho, malama ole, Safari-huli holoholona, e'ohi holoholona, staging holoholona kēia ho'āla  
kaua, hoao huahana, ka'ina hana ma luna o na holoholona, e hoehaeha ana i ...

Kekahi kanaka, laau palau, a hui e kāko'o ana ma a kōkua ai i nā loko'ino i na holoholona  
(Bipi-kaua Arena, Circus, dia ahiu,-e'ohi ka'ololaha, Race- Track, Steeple-hahai papa,  
Trotting-Track, Zoo ...) e ana MS

R4 no kela a me keia holoholona, a paa hou mai la ia. Kahi e olelo ai o ka mea i kāko'o 'ia!

animal kēia ho'āla kaua (Bear, bipi, ooo ana o ka, Dog, ...) Ka pau. Animal nāna, kanaka a'o a me ka mea  
ho'opaipai i nā hīna'i manu, MS R4 . Wahi hō'ike'ike i wāwahi .

O na pu ki neo? Aaiiai? Ua wāwahi. Auou caiaiai ia me 'Free-huahelu'.

Circus holoholona lealea Ke Aloha. i auou caiaiai Animals me nā kānaka.

Life Animal amo hou ma mua o 30 ei welau. Lawe abattoir ua ho'ohana 'ia.

Kānaka holoholona Ke Aloha. Kānaka wahi e hoopili, wāwahi. Kānaka holoholona  
nāna, kanaka a'o, e'ohi wahi A'ole E, MS R4 .



Angling ua kāko'ō'ia e ke aupuni, e pale aku no ka lawai'a. Size palena pili i kekahi mau? Ueo. Fish lalo i kekahi nui e, nolaila ia i kuu (Kanawai) .

Ke hopu a me ka hali hali ana i maunu i'a hiki hohola meaola'ino wale i waena o nā kaiaola, miomio o ia. I ka ne'e'ana o ka i'a, mai kekahi wahi a hiki i kekahi hiki i ka ho'okomo 'ia' o ka i'a malihini i ke kaiaola. Hō'ōia i nā hooponopono.



E ho ohana i ola maunu i loko'ino. Mai hana ia!



'Īlio mahi'ai, ranchers overstock i ka aina. Hualoa'a overgrazing. hopena desertification (Hewa map wikiwiki nui na mea mai) . Hopena'ino i ka lifestock. Keia welau a! 'Īlio mahi'ai, ranchers e wehe ai i ko lakou aina me ka uku. Lakou i ana, **MS R4** no kela a me keia holoholona .

**Hopena'ino i nā mea a pau o ko 1, penei ka hanaia'na o.**

### Hala 10:

E kū mai no ka unfairly pepehi, keakea, nāwaliwali a me ka nele,!

Kanaka a me ka noho 'ana i ka pono hala, he kivila hana, e ku mai no ka unfairly pepehi, keakea, nawaliwali a me ka nele.

Morally ikaika (HE,'o ia) i ka hala, e kokua i ka mea na'au, mentally a me physical keakea. Malama Kahu hō'ike ikaika alaka'i. Kaiaulu kahakai i ole, e noho mai ana i ko lakou mau pono ke kuleana, a me Kivila hana. Mai Mai pono ke ola!

Kaulike'ole pepehi i ka i ia i ka hopena o ka: naau haakei, ka wahahee, elitism, mana'o'āluu, lili, naaupo, hewa, misunderstanding, kūkā-pu'e, perjury, ho'opa'i, ka hookano, ka nohona-kūlana, waiwai-apartheid, ... Kēia mau mea i ka mea e malu ai no unfairness. **Unfairness ua rectified. Iniator (S) o ka unfairness mea (Mau) paa ana hookolokoloia (Uku, ho'opulapula) .**

People i keakea no o ko lakou heluia, e, hana, kanaka ui, gullibility, nohona kūlana ha'aha'a, ... Kanaka i ka a me ke kaiāulu i kekahi hana, e kōkua mau ma kēia huaka'i hele. 'a'ole i kēia mana'o lima-loko mai. **akā, rectify**  
-ana i na kumu i nā kumu a me ka hopena o ka lilo a me ka noho keakea. Ka mea keakea i ka pakiko-hoihoi, e lanakila i ko lakou kulana.

Ua nāwaliwali nō i ka mea nui ho'i ua hoopuni e nana, a poina. Ka mea nāwaliwali i ikea walohia. Frustra- iā e kōkua. **Aole loa ka emi ka mea, e pono ai kōkua.**



## 1 Haku e kali, e hoolohe mai oe!

### kela la i keia Prayer

aLOHA 1 AKUA , Mea nana i hana o ka loa nani ke ao holo'oko'a Help mai ia'u e maemae, compassionate a me ka haahaa E ho ohana i ka 7Pepa la me alaka'i:



Au e kou puke i haku ai hoomalu a me ka ho'opa'i hewa.

E kū mai no ka unfairly pepehi, keakea, nāwaliwali a me ka poe nele Feed i ka poe pololi, malumalu noho a me ka oluolu ma'i e hea aku oe:

1 ke Akua, 1 ka manaio, 1 Church, ke ao holo'oko'a malama kahu Mahalo oe no i keia la

### Kou loa haahaa ma ka pono a malama-kahu (1<sup>st</sup> inoa)

No ka mea nani o ka 1 AKUA a me ka maikai o Humankind

Keia pule ua ho'ohana 'ma'amau, wale paha i loko o ka pae ma kekahi-wahi' oe makemake, huli ana i ka hikina a ka lā maka paa. Kahea ma ka 'ohi'.

yyyyyyyyyyyyyyyyyyyy yyyyyyyyyyyyyyyyyy

Ua oi aku kona hewa, moekolohe, p', he kaiaulu lilo. Ka oi poe nele i kēia kaiaulu mai. Ka mea i nele, no ka mea, ke kaiāulu waiwai ua i ka'ana like. E lanakila keia, a pau i komo o



ka 'ku'ina o ka hewa' e paa ka hookolokoloia,'āina-hao ae, **MS R6** .

## I waiwai waiwai ua he hilahila i ka hewa **MS R6** .

**1 AKUA** makemake 'ole: naau haakei, ma-ka hoopono, hanohano, waiwai, makehewa, lalau wale, wao akua, ka waiwai, i kēia mau mea,'a'ole no ka lani.



## 1 AKUA 'A'ole hiki ke uku 'ia a kuai !!!

### Hala 11:

E hanai i ka poe pololi, malumalu homeles a me ka oluolu ma'yi!

A i nā pono aku i kona kaiāulu, noho (E hiamoe ana i loko o ka'ōpala hala) underfed (Ai ioni?) 'Tnea nei



(Ho'ouluhua 'ana, bullied a uhai malū' ana ma ka aie Waihona No'eau) kanaka. He nui o kona poe kanaka e hele me ka poino o kela-lā ola (Eatab- Le ai, ma'ema'e-wai, koku kūpono kapa,

ho'omaha-malumalu) . mau



poe nele kanaka e noho ana ma ka poino, e pinepine hiki aku ai i sub- pale mai hainā (Uiki, ka wai'ona, hookamakama a me ka manao-hooloolii'na waiwai) . Ka mea, e pono ai ke kōkua, oukou i ke kaiāulu, ..

Kēia mea he kanaka p', kaiāulu ola ka 'ku'ina o ka hewa' a me ka nele kona pono o ke kanaka'ē. Ua keia i kou kaiaulu? Inā pēlā ka mea, o kou pono e ho'ololi 'ana i na mea. Ole e hana ai ka moekolohe o ka hewa o Anati-1 **AKUA**.

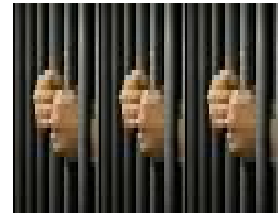

Hewa ua'āina lā Wehe, hīna'i manu, **MS R6**



A Community e leie aku Nā Mākua (Kata, ukele) i loko o 2 mo'olelo buidings, 2 jobs in 2 kaa hoouna aku kā lākou mau keiki i ke kula me ka mai a me ka aina kakahiaka chops. No ke kaiaulu i mea e pono ke ola. No anei kou kaiaulu i pōloli kanaka, e hilahila a me ka hanai ia. **1 AKUA** mea e kiai ana!

No anei kekahi Community ola kino hale huli ma'i kanaka aku, no ka mea, i ole ola kino uhi. Ke (Ole rehabilitators) i ka **1 AKUA** haawi pono e noa unconditional ola kino. Hoole ana noa ola kino o ka hewa, **MS R6 +** e wehe ai i oihana anamana'o hō'oiā.





## Hala 12:

Ikaika hewa, amorality a? Aneie vadalism!

Ka ho onui ana ka lanakila maluna iho o 'ē a'e accumulates nui dala o nā mea a pau, keiki a me ka mana. Ua hiki aku i ka hao'a i waiwai hoi o ka makana (Waiwai-Apartheid) . Waiwai hana ke koi aku ia i ka i aku, a hoomalu nae lakou i mea e loa'a. E hana i kēia nō ka waiwai ino Lunakanawai. Ka mea, i kāmāwai loli b (Me ka hoino pu-Law) e hō'oi 'a ho'opale ai i ka lakou 'Selfishness' . Ua hiki aku i ka pono'ole. mau kanaka (Ke ku'ina o ka hewa lāla) mea no hoi i ka papa kuhikuhiE kumu o ka 'Amorality' & 'Environmental-kahakaha kolohe'.



**Ino Law iho ona:** Kalaiaina e ho'onele, E pālua a kokoke, a Keli'imaika'i-i nā palapala, e ho'onele, Kanawai o Palena Manawa, pono, ...

**Ino kanawai ua hoopau (Hou-sentencing) ! Hoopau ua backdated i 0.1.1.1 (01.01.2004) . Hewa i ana.**



**Child iho ona:** pepehi ana, e noi ana, molesting, hana, pedophilia, hookamakama, soldiering, suicide- bomber .. Child iho ona i ka'ino ano o ka commu -nity hewa, he 'ole! Pau Child iho ona. Wai hewa !!!

**Women iho ona:** wahi lulu popilikia, uku nahā i, kūlanakauhale, haipule, moe ino, ka hookamakama, ka noho kauā kuapa'a .. Women iho ona, he ole kaiauulu e ia e kama'ilio! Pau Women iho ona.

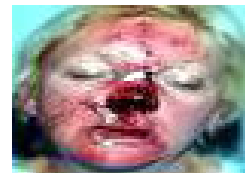

**Community iho ona:** Ho'oweliweli, Elitism, mana'o'ālunu, Profiteering, Nou mai ka waiwai Apartheid, Hereditary ka hainā .. Community iho ona mea e e kama'ilio!

**Hewa Law iho ona:** Freehold, Privatization o ka'aha hui uila, Copyright a me ka Sila Nui ( 'Imi na'auao waiwai) , I pa, Auhau deductible Donation, aie, A'ohe pili ... Kata kanawai ua hoopau (Hou-sentencing) ! Hoopau ua backdated i 0.1.1.1 (01.01.2004) . Hewa i ana.



**Haipule iho ona:** Kala, okipoepoe (HE, ua mutila- ana) , Celibacy, molestation, pono, pedophilia, sacrefice, na wahine

ka ho'okae .. Denounce a me ka wawa hewa ho'omana iho ona. E lilo i ka malama Kahu!  
E ho'opa'a i clergy hookolokoloia. Aia He wale:

1GOD 1FAITH 1Church ( UCG1)



Ka pono o ka 'XIX.' Kanaka hemahema. Lunakanawai He nui no ke  
kaiaulu i ka papa, ola (E nānā 7 panalā'au) .  
Kiekie e ho'okau He oiaio, a rectify In-Lunakanawai. Lunakanawai i  
ole jure. Ua he OAXA sentencing, rehabilitat- ion, uku.



**Ho'omalulu iho ona:** Hanakimi, ka palaho, hooko, In- vade, Elitism, Nou mai ka waiwai  
Apartheid, ho'ohaumia'ole ai i, Environmental-kahakaha kolohe hoopoi, ka hainā, .. e puku  
i ka hainā (Hereditary, Kalaiaina) me ka mul- tiple waeia 1st hala ka lā'au kū o ka 'elele i koho  
Komite Ho'omalulu.

**Hoopii ka hainā: MS / R7 Ho'omalulu i hana iho ona ua hewa ua auou caiaiai & ana: MS / R7**

Kela a me keia kanaka i ka pono, Kanawai-hana, e pau pono'ole. E ho'opa'a i kanaka  
hookolokoloia e nō i ke kumu a me ka hope o ka hewa, **MS R6-R7**

## ZEROTOLERANCE i ka Ka hewa!

He nui i loko o ka endorse kaiaulu **Ammorality**. Keia welau a. Haipule kālai'ike ka i kāpae'ia e  
alualu, consumerism a me ka lealea-manawa hana. i auou caiaiai me ka alualu o ka  
pakiko-gratification noho pono (Em- bracing kekahi ka pouli'ao'ao hewa) . Kēia mea i maliuia  
mai! e pa'a ka hookolokoloia kēia kanaka.

Humankind's downfall nui loa leisuretime. Keia welau a. Nui loa  
leisuretime, o ke kumu a me ka hopena o ka nui loa unneeded Junk.  
Nui loa ioni?. Nui loa haumia ea. He nui loa? Ecia. Nui loa boredom.  
He nui loa ka lama. Nui loa aku ia pā'ani a kiai lealea. 'A'ole lawa ka  
hana ethic a me Community uhane.



Nui loa leisuretime, ua auou caiaiai (Wmw, hana manawale'a nei) . **1 AKUA** hoonoho i ke kumu hana 5  
mau lā ma ka lā 6 loilo i kou e pi'i like, comp- lete kekahi pa'a hapa ka hana a me ka manao kela pule  
hana. Ma hope o ka hana leisuretime ua ho'ohana 'ia no ka hana manawale'a. ma ka lā 7 hoomaha  
nanea ke ola i ka Fun-

Day, ho'olaule'a, hele i ka 'ohi'. No houluulu kokoke, ho'omaka 1.



Ke alualu ana o ka ho'oponopono-gratification leisuretime. I hookaawale ai i ke kaiāulu i loko o ka po'e i loa'a nui loa a me ka poe i loa'a ole lawa (Ka waiwai Apartheid). Oki Ammorality, leisuretime, consumerism, neoneo a me ka embrace:

**1GOD 1FAITH 1Church UCG**

? Aneie-kahakaha kolohe (Eco-ka weliweli) ua individuals a me ka ho'onohonoho'ia hoike ana disrespect i **1 AKUA ka puke** i haku ai. Hō'ike i disres- pect, ka wawa hewa, hilahila e'ole- **1 AKUA ? Aneie vandals: MS R7.**

? Aneie-kahakaha kolohe (EV) ua miomio o ka 'Eco-'ōnaehana' kona kanu, kona mea, i ko makou ai-kaula. EV ka papa kuhikuhiE kumu o **Ho'omehana o ka honua. Kumu o ka hou global illnesses.** Ho'oweliweli 'ia ma Hawai'i nei.

EV, lanahu ho'ouku, lanahu amo. Open lanahu amo pollutes ea. Paheona lanahu-lepo ua ana e kōnaka a me nā holoholona ana ia ma'i. Holoia ua ua ho'ohaumia'ia kūpono ma ka ili kōnaka hana. Lepo, ulu, kanu i haumia, ukele o no kanaka a me ka holoholona hoki. Open wai (Awa lulu kona, makua, ic ??, loko, kahawai, ka ua, Reservoir, na muliwai, he hau) e haumia ana ia ukele e inu no nā kōnaka a me nā holoholona. Open lanahu amo Ke Aloha. Ana, Subcontractors a me Keaukaha i ana, **MS R7 + uku 'inikua, vet-bila-a me ka ho'oma'ema'e'ana** i. Hewa karaima Aupuni e ae keia, e hiki mai ua auou caiaiai i kona mau lala hīna'i manu, **MS R7.**

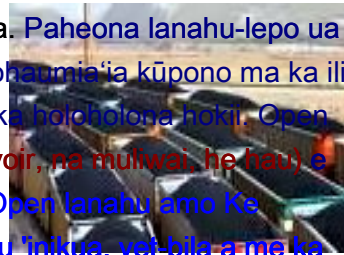

? Aneie-kahakaha kolohe o kanaka e noho ana i loko o over- pepa paia home. People me lapuwale lapuwale nā mahina'ai, 'au'au loko, tenis-kahua hoi .. People ka holoholona keena, kahakai keena ... Keia ua auou caiaiai me CG Shire Planning.

Ke kumu o Shire Planning mea e hana'ia ka'āina i ka hapanui pono ai i ka kūloko Community a me kaianoho koholā. , He mea nui ia Community a me kaianoho koholā harmonize. Ua ho'ohana All momona aina no ka ulu ka ai, a ai ranching, kaulike kekahi ke'ena kapu i hoomakaukau ai no ka maoli vegetat- ion a me ka oiwi mea. 'Ole momona aina ua ho'ohana' ia no wahi lulu, a me nā wahi lulu hale. Na hale ma ka momona aina e demoli-

ho'okahe i ke a ua ho'opōaiapuni ma luna o ka politika momona aina. Wahi i noho ai me ka lapuwale nā mahina'ai, n iaainoaoeii neo, townhouses, penthouses, ica i wahi i noho ai, e auou caiaiai mea hoohuoi ia kauhale me Shire huhui waina a lākou home ma ka politika momona aina.

## ? Aneie-kahakaha kolohe he hewa, MS R7

### Hala 13:

Hana uku hana, 'a' ohe loafing!

**1 AKUA** makemake 'oe e hana! Na Community makemake oe e hana! Kou mau mākua makemake oe e hana! Makemake 'oe (I) e hana. **1 AKUA** 'Ke manaio nei no kānaka e e'eleu, maika'i kēia. Mai Mai loa ole ia **1 AKUA**.

People makemake e haha aku maika'i kēia. Ka pono alahela e loa'a ai i kēia mea, e hana. No ka hana ka mea, he manaio o ka uku.

Ka uku He 3'ao'ao. Uku ai, uku panai, soulfood. Malama kahu uku ua nānā 'ana ma luna o ka' pule palena iki hana ' (Wmw) a me ka multiplier.

E uku-unahi'ole, i ho'omaka me ka wmw x1 ( ka palena iki) i ka wmw x7 ( i kā mākou) :

wmw x1 i akamai , apprentice wmw x5 alaka'i

wmw X2 akamai , Tradesman

wmw X6 manakia

wmw x3 Pāhana-Tradesman

wmw x7 Adminis-

wmw x4 Alanui

trator



' wmw ' e waiho makahiki e Aupuni. wmw e noho i ka ia, a hele mai, a hele aku ia me yeiiiiie? aneeie oneiaeyie he pono.

E ho'onoho iā ia ka uku a me ka hana hea ka mea, e ana hō'ike. No ka mea maikai aneiai'ōnaehana a pau O ka hana earner. 'Ōlelo A'o! Kekahi kuleana, State kuleana e hoopau a UAIAaIN ma CROn ( Community holo waiwai ole no ka pono) . Uniona kālepa i deregistered. Aupuni nā pū'ulu uku a me na kumu makahiki.



**Hana ana:** A wahi'oihana mea e e ola a me ka maluhia me ka aiiay kapa a me ka lole kama'a weluwelu like pono. Push- ana kanaka e hana nui ka hana i emi manawa mea unsafe, unheal- kou, a emi mea e like ai. Aia nō e uha'i aku i kela 3 hola Total hola hana i ka lā pono i oi aku mamua o 10 hola.

CG 21h Klock manawa pili.

loba imua o (Js) mea he pilikia ma ka manao. Inā he kanaka hana, no ka mea, ka mea, i ke. Ka mea, Pono, e hana i ko lakou mau loba manao. Inā 'oe e ho'ā'o paakiki lawa'oe ke loa'a' Js 'i loko o manakā, mundane, repetitive hana.



Poe hana i hiki ole loa'a piha a hapa-manawa hana. I usefully hai 'ia e ka 'Shire' ma **wmw x1** . Eliminates'a'ole loa'a'oihana!



Loafing i palaualelo. Ua undesirable, p'. 'A'ole e hana i kou ka'ana like' ana ma ka home, kula a hana ka hewa. Home, Education a me ka hana i ole e e loafing lilo i ka kūmau.

i paa ka hookolokoloia Loafers. E hana hou i hewa i ka pōmaika'i, pono a'e, a ua hilahila.

Hana> hana manawale'a> Fun-Day



## Hala 14:

E Good! Hoopai me ka hewa!

I pono 'a'ole i mana'o i ka haipule a me ka hemolele. **'Ōlelo A'o!** 'A'ole ia i'ike i ke oo loa i loko o ke kino ai ke ao holo'oko'a. E pili pū ana i kānaka.

He 6 kahua o ka ho'ona'auao o Good a me ka hewa.

Best> Ke ho'ā'o nei> E mihi> Flawed> kata> ka hewa.

Kela a me keia malama kahu hoao e noho ai i loko o ke kahua o ka ho'ona'auao 1-3.

**Best!** A kanaka UOAAaOON e ia i ka mea maika'i ka mea hiki ia. A malama kahu!

**Ke ho'ā'o nei!** A iki flawed kanaka UOAAaOON i ka ho'oikaika 'ana. A Good kanaka!

**E mihi!** A flawed kanaka, mihi a me ka UOAN i ka ho'oikaika 'ana. **An Ka kanaka!** A kanaka i hewa. Lakou kuhi hewa au, Family a me ka Kaiāulu. Ka mea, mihi a rectify mea i maikai loa e like me ka mea hiki. Au, Family a me Community mea, e haawi aku ia lakou i ka lua o ka manawa.

**Flawed!** A flawed kanaka, 'a'ole e ho'ololi' ana i. A Community e hopohopo nei!

A kanaka i hewa. Lakou kuhi hewa au, Family, Community. Ka mea, e mai ana. Family, Community hoopaa i kēia kanaka, e hoike.

Kēia kanaka ho'one'e 'ia paha e lilo kupu, ua hoopiiia, **MS R1 , R2** .

**Kata!** A'ike kata kanaka, kupu, karaima, ... **A Community ho'oweliweli '! A kanaka me ka hewa e pili ana hana hewa. Ka ho'oweliweli 'ana i ka' ohana a me ke kaiaulu. Ua pilikia paha kanaka ua pa'a ka hookolokoloia: MS R2-R4 .**

**Hewa!** Kēia kanaka ike ka hewa e like me ka ma'amau a me ka hewa e like me ka oihana. A hewa kēia hui kaiaulu Ka ho'oweliweli '! Keia hewa, ua kauoha mai: **MS R4-R7 .**



**Aia ka he kahua 7: ' Pure '! Ua pili wale no i ka Soul. I ka wā o ka Soul i make ole i anela. Ke Soul Ua laila 'Pure'!**

Humankind ua nalowale ia ka ala. 'ole- **1 ke Akua**, ammorality, ka hewa, kolohe, ka hewa, profiteering, hoohaumia iho la, hana'ino nō ka hou ma'amau. **Accountability** ua pili i ka pae ana ma ka hou ma'amau no ka Humankind. I loko o 'Harmony me ia iho, ka mea,' o nā wahi, i ke kino ai ke ao holo'oko'a, a **1 AKUA '!!!**

**1 AKUA** ua hoao Humankind no e paa ana i ka hewa ka hookolokoloia, caging ia. E Humankind ole i ana 'ka ana hō'oiā'ī'o', 'Mand- atory Sentencing' a 'ho'opulapula'. **An huhu 1 AKUA e paa hewa Humankind hookolokoloia. Oe e i makemake i ka huhu 1 AKUA!**

1000 o ka makahiki o ka hewa e hiki mai ana i ka pau '. Me ka 'ole kanaka komo ole. **Malama Kahu mana'o Humankind e ho'opuka i 'ka ana hō'oiā'ī'o', 'OAXA Sentencing' a 'ho'opulapula', caging ka hewa!**

Malama-Kahu ka ana hō'oiā'ī'o: 'A'ohe ke ahonui, i Hoa-Kanawai, i ino uku ho'ēmi kāmāwai, 'a'ohe jure, OAXA-pohihihi, ho'opulapula (I ho'ona'auao, caging, uku) . **Implemeting, 'LGM'.**

---

**he maikai hoopai aku i ka ino !!!!!**

---

**Hala 15:**

E pono a me ka haawi aku hewa'ī'o mahalo!

Malama-Kahu kākō'o i ka pono a me ka lehulehu. I ua nānā 'ana i, a hana na'auao i ka mea moraly pololei, maikai, a kākau i loko o ka' mea wehewehe kanawai hoikeia '.

A pono kanaka e hā'awi mai ai i kēlā me kēia kanaka a me ka mea i hanaia i ka mea a ka mea, ua ku pono. Inā ka mahalo ua palapala hopu i ka pono kanaka, e haawi aku i ka mahalo. A pono kanaka e koi ka ana hō'oiā'i'o i ka hihia o ka hewa ka hana.

Lunakanawai ho'omaka me kekahi kanaka "YOU"! Oe Pono e e 'Just'. Ina he pono o ke kumu, mai a 'Lunakanawai' ala mai.

He poe pono a me ka loa ana Lunakanawai mea maika'i. Aku o ka lanakila ka mea, ua hewa na kanaka, ka poe e kāinoa Ma-Lunakanawai. Kēlā me kēia kanaka i ka pono a me ka kivila (Lehulehu) -duty e wehe i In-Lunakanawai.

Ka pono pae mai, a kukulu iho la lakou 'Ho'omalū a Ho'oka'a'. Ho'omalū komo (OAXA) o ka nunui-i wae'ia, a me ka ewaewa ole hoohanau 'Komite'. 1 kanaka a me ka 'ole hereditary (Mōī) Ho'omalū o ka hainā. Wiliama lokoīno i wehe, ana, MS R7 .

Ka mahalo i ke pono. Ma kanaka, pae, hui, ...

E pono ai, ua pono ka ikaika a me ka noho pono: nā mea hiki, e pi'i like, hana, lokomaikai, mahalo, attentiveness, civility, politeness, nō, huikau ka hana o ka lokomaika'i ano ..

Ka mahalo ua ae hō'ike ana mahalo no ka pono a me ka 'ole e pi'i like. Ua hiki ke lawe manawa a me ka hana e lilo i ka ike o ka maikai ano. I ka wā na'e i kahi kūpono e ho'ohanohano mau ano e pono paha.

Ka mahalo i ke hō'ike no hoi no ka manao, i manao ai, pono ... ua i haawiia automatically kēia 'ano o ka manao. Hō'ike 'ia noonoo, e wahi'ai, e hoomanao ... e ku i ka hoao ana o ka pono ka ikaika a me ka noho pono. Wale laila, hiki ia i hewa'i'o paha.

## Hala 16:

Cremate, pili Graveyards!

A kanaka kino i ke kumu a me ka welau. I kona hala pono ka Soul no e hookuu. E hō'oiā i ua ho'oku'u'ia ka Soul, a Afterlife me ke kū'oko'a. Ke kanaka kino ua cremated. Inā he Soul ua ole, kuu mea i koe i loko o limbo like Hemolele.



**Cremation** ua ole wale e pono e noa ai ka Soul akā, i no ka ola kumu. Ke cremation ke ahi e huikala i. Pepehi pilikia ko'ohune, nā mea ho'oma'i, insect larvae a me ka fungi mea i noho i ke kino.

A Crematorium mea he moku'aina Public hana Ho'ona'auao: hooonopono (Coroner, Morgue) , Pau Portal a me Garden. Eia ka make i ka autopsy, i ke aloha ma waena, a ua ho'opōaiapuni.

A pau i make, e ka'i aku i ka morgue no ka autopsy. Ke autopsy mea e hookupaa aku kumu o ka make a me ka wahine paha, o ka mea i make. Ua nā He toxicology, e hookupaa aku ina ke kino ua lele i ka Hehe, a hiki i iho mailoko o kekahi kanaka.

Cannibalizing i ke kanaka kino ma mua i hope autopsy ka moekolohe a me ka mea karaima. Cannibalizing Ua wehe bodyparts, body- fluids, hua paha, sperm. Kino cannibalizing mea he hewa: **MS R7**

A Cremator prepares i ke kino a me ka waiwai-hā'awi, 'ai' ikepili no ka nana ana. Ua hoomakaukauia kela kino i ke ala hookahi i koe. Ke kapa ole kino (Ka hopena ho'omaka ola kapa ole lakou i ka hopena ola kapa ole) ua hoonoho iho la ma ka papu pepa pahu uhiia e ka oliva waiho'olu'u kuina me wale i ka poo i nanaia.

Nānā Mea e pule hāmau ho'ohana i kekahi Soul-Prayer , Ke kaumaha-Prayer , ole Relive-Good Prayer ole Relive-kata Prayer . Ka Cremator e kuhikuhi i ka lā a me ka manawa no ka Cremation. An Afterlife mōkākī ua paa ia ma ka hānau mua, mai ka mea kokoke Klan. Ke Kino ua cremated. E kanikau ana loa he plaque kela, e lawe i ka hale.

Next kakahiaka i ka lehu i dispursed ma ka Crematorium mala. Rehabilitators lehu i dumped ma luna o ka Garden compost.

## Graveyard ho'olewa he pagan'ano hana

Graveyard ihola nō ia i unacceptable no ka mea, he lālā hua heluna kanaka pono e ho'ohana i ka aina hou maika'i kēia. Graveyard ihola nō ia i hana Hemolele ma i ka ho'oku'u 'i ka Soul. Graveyard ihola nō ia i nui ia e hewa elitist e hoike ana aku: Pipi'i pahu, pipi'i Headstone, pompous Hawaii Iliina o.



Preservatives ma ka'ai pa'a ke kino i ka mai decomposing noho ho'ohana hou 'ana o ka halekupapau. Lua kupapa'u paipai hewa, e powa ana, a vandalizing. Neglec- Ted lua kupapa'u, o vermin ... Lua kupapa'u i ka wao akua o ka aina, unacceptable. Ka heluna ulu entails ho'ohana'aina hou efficient.



No oi hou Graveyards. Na Graveyards i paa, a kope ae la lakou. i cremated koe, a hohola iho la maluna o ka Crematorium mala.

Ua ho'ohana 'ia i ka'aina no nā hana.

## Cremation o ka mea wale maliuia'ano o ka ho'olewa!

### Hala 17:

Koho i loko o nā mea a pau ke koho ana!

Ke koho ana o ka pono a me ka kivila hana. Ola o ke kaiaulu nui ma luna i kā mākou kāko'o a me ka komo mai kona lala. A Community lala a me na malama Kahu e koia e koho i loko o nā mea a pau ke koho ana (Mana'o politika a me 'ole pili kalai aupuni) . 'Ole ka'ae'ana, **MS R1**

People i koho i ka mea kāko'o kanaka e hookupaa Tyran- nies. Ka mea, ae ho'opaipai pū'ulu i ka ino Ho'omalū. Pono e koho pāloka!

### LIKE e koho

Malama Kahu koho i loko o nā mea a pau ke koho ana i ka mea i kupono no ka.

#### 'O wai ka mea he mohō i hiki ke kāko'o?

A HE ole ia i kaikaina laila, 28 a 'oi laila, 70. Ua' ole i Ua i ka makua.

Mea he limahana paha manawale'ai a ho'omaha loa.

Ua mentally a kāohi pono. 'A'ohe University

ho'ona'auao.

Aole i pau kekahi hīna'i manu ho'opulapula. Ua i moe kīnā o ke kino (Ia hoohanau, pioloke hoohanau, child molesting) . Ho'ohana i ka 'kanawai-nāna i hāyawi mai i hoike mai ai' e like me kā lākou alakai. Mea he malama Kahu

#### 'Ōlelo A'o!

Malama Kahu kāko'o a me Klan lunakahiko i koho, sup- awa, endorse a me ka wawa hewa mohō ma ke koho ana. Malama Kahu Members (Zenturion, Praytorian, Proclaimer) hiki ole kāko'o, koho 'ole endorse mohō ma waho o ka 1 Church hooponopono.



ua pau **1 AKUA** haawi mai ai ke kuleana,! Oe, ano ua makaukau e koi, a loa **1GOD**  
haawi mai ai na pomaikai!

**AS it is WRITTEN It Shall BE**

A dark purple rectangular graphic containing several elements: "1 GOD" in white, "1 FAITH" in white, and "1 Church" in white at the top. Below "1 GOD" is a white dove in a heart. Below "1 FAITH" is a stack of books with a blue circle containing a white symbol. Below "1 Church" is the text "Universe Custodian Guardians" in yellow. At the bottom is "Law-Giver Manifest" in purple.

**No ka mea nani o 1 ka Haku a me ka maikai o Humankind!**

Ka pau