

**PLAT OF SURVEY**  
**OF A 10.00 AC TRACT**  
 BEING PART OF Z-RANCH ESTATES,  
 MAJOR PLAT AMENDMENT NO. 1  
 FILED NOVEMBER 13, 2000, IN PLAT BOOK 19, 545-546  
 SECTION 14, TOWNSHIP 23 SOUTH, RANGE 3 EAST  
 N.M.P.M. OF THE U.S.G.L.O. SURVEYS  
 SURVEYED: MAY 16, 2005

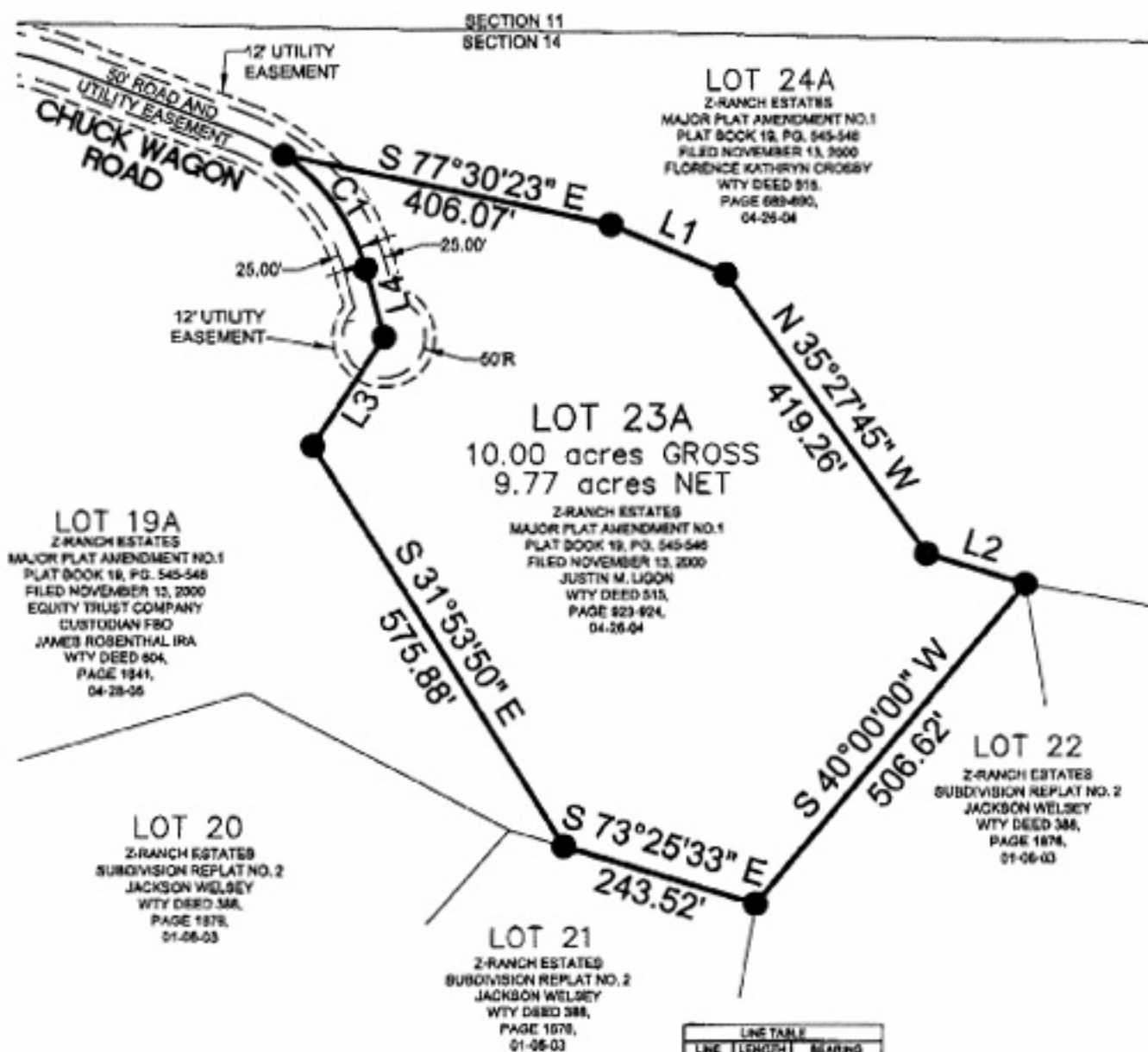

● FOUND 1/2" IRON ROD W/ CAP MARKED "P3 8081"

**FLOOD ZONE NOTE**  
 BENNETT MINE LODGE IS IN FLOOD ZONE "X" DETERMINED TO BE  
 OUTSIDE THE 500-YEAR FLOOD PLAIN ON F.E.M.A. FLOOD INSURANCE  
 RATE MAP NUMBER 32013C675 E, EFFECTIVE SEPTEMBER 27, 1991.

I, WALTER C. BLACK, NEW MEXICO PROFESSIONAL SURVEYOR, HEREBY CERTIFY THAT THIS BOUNDARY SURVEY PLAT WAS PREPARED FROM AN ACTUAL SURVEY PERFORMED BY ME OR UNDER MY DIRECT SUPERVISION, THAT I AM RESPONSIBLE FOR THE ACCURACY OF THE SURVEY IS TRUE AND CORRECT TO THE BEST OF MY KNOWLEDGE AND BELIEF, THAT THIS SURVEY PLAT AND THE FIELD SURVEY UPON WHICH IT IS BASED MEET OR EXCEED THE MINIMUM STANDARDS FOR SURVEYING IN NEW MEXICO, AND THAT THIS SURVEY IS NOT A LAND DIVISION OR SUBDIVISION AS DEFINED IN THE NEW MEXICO SUBDIVISION ACT. THIS IS A BOUNDARY SURVEY PLAT OF AN EXISTING TRACT OF LAND.

*Walter C. Black*  
 WALTER C. BLACK, P.S. 765 80251  
 31 May 05

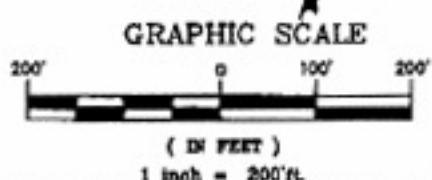
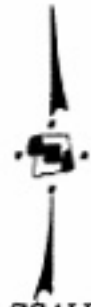

**SEA** SOUTHWEST ENGINEERING INCORPORATED  
 475 WYOMING AVE., LAS CRUCES, NEW MEXICO 88001

**PLAT OF SURVEY**  
 OF A 10.00 AC TRACT  
 BEING PART OF Z-RANCH ESTATES,  
 MAJOR PLAT AMENDMENT NO. 1  
 FILED NOVEMBER 13, 2000, IN PLAT BOOK 19, 545-546  
 SECTION 14, TOWNSHIP 23 SOUTH, RANGE 3 EAST  
 N.M.P.M. OF THE U.S.G.L.O. SURVEYS  
 SURVEYED: MAY 16, 2005

DATE OF SURVEY	25MAY05
DATA FILE	
DRAWING NUMBER	98350
PROJECT #	98350
DATE	25MAY05
REVISION	0