





SHEET FP2  
SHEET FP1

SHEET FP2  
SHEET FP1

GLAZING CONTRACTOR:

ARCHITECT:  
**HDR**  
HDR Architecture, Inc.  
3600 North Federal Drive  
Aurora, CO 80014  
303.741.9000

**FIRST LEVEL FLOOR PLAN**  
PROJECT: UNIVERSITY OF COLORADO HOSPITAL  
LOCATION: ANSCHUTZ INPATIENT PAVILION - PH. 2  
AURORA, COLORADO

**Glazier's Resource Inc.**  
"Your Glazier & Window Design and Drapery"  
216 NORTH STATE ST. SUITE 10  
CONCORD, NH 03301-5322  
PH: 603.860.0198  
WWW.GLAZIERSRESOURCE.COM

SCALE:  
NONE  
DATE:  
2/7/06  
PROJECT:  
GR06-0001  
SHEET:

**FP1**

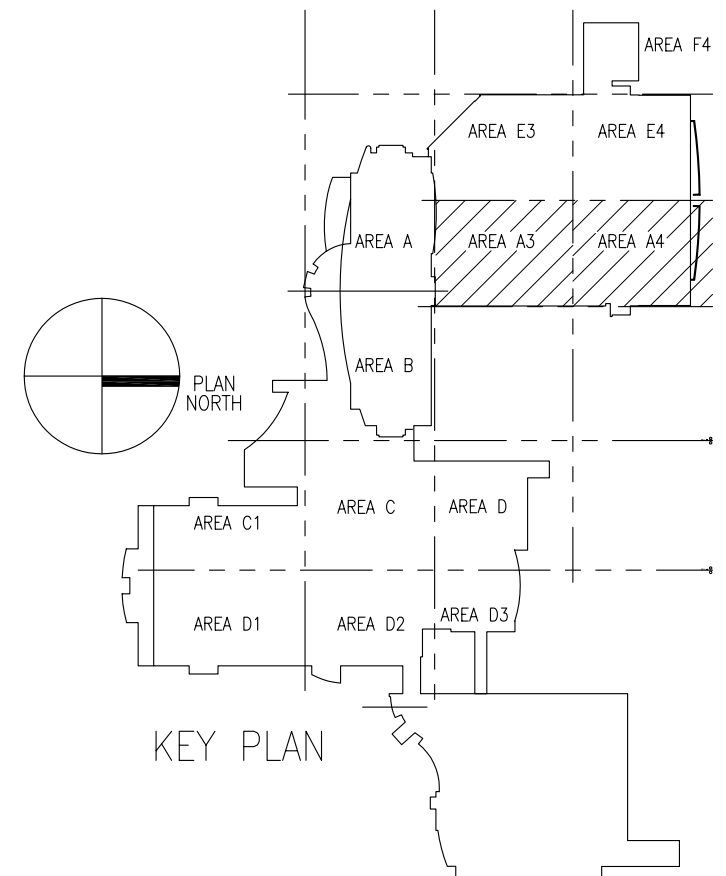



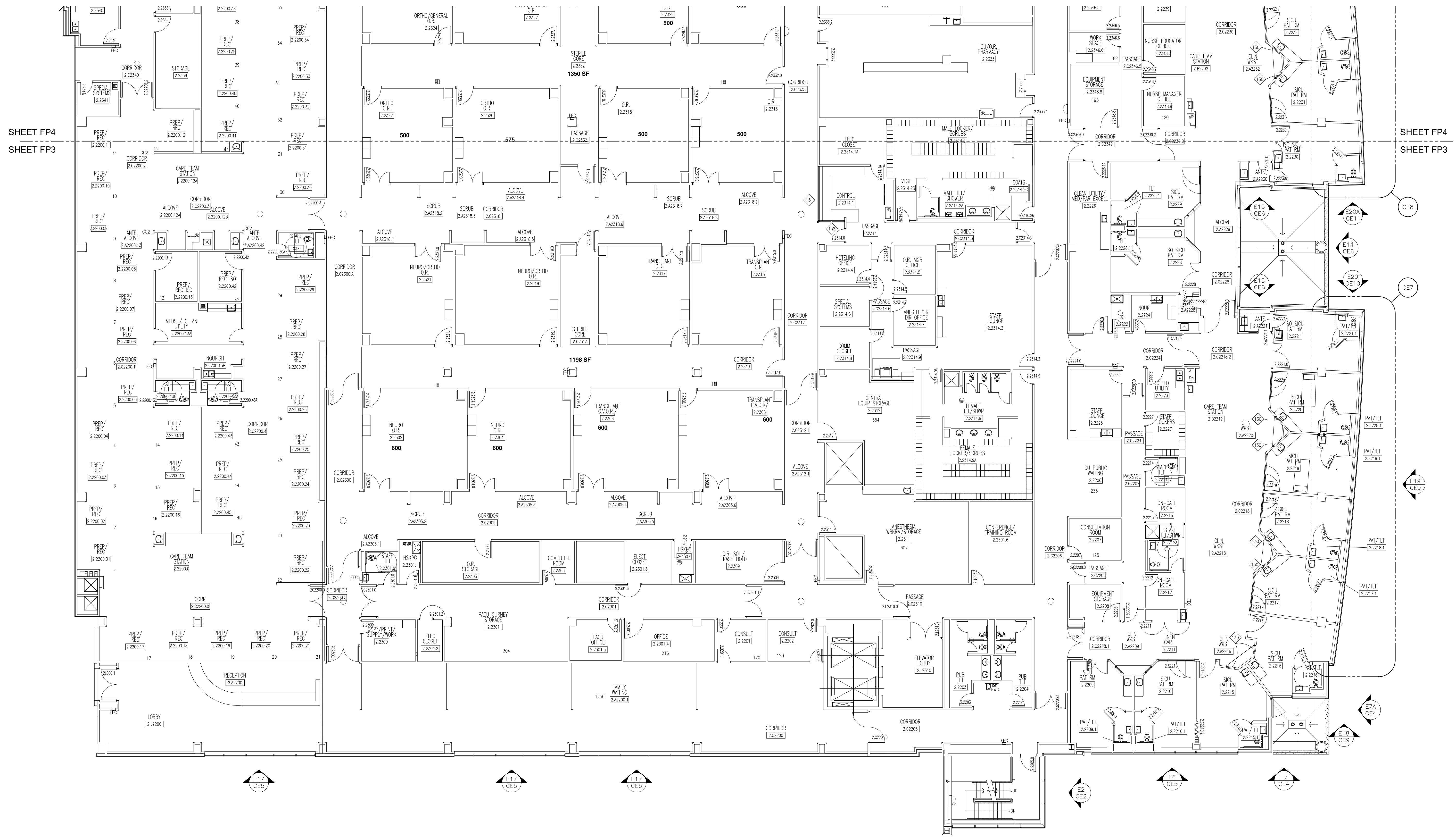

SHEET FP4  
SHEET FP3

SHEET FP4  
SHEET FP3

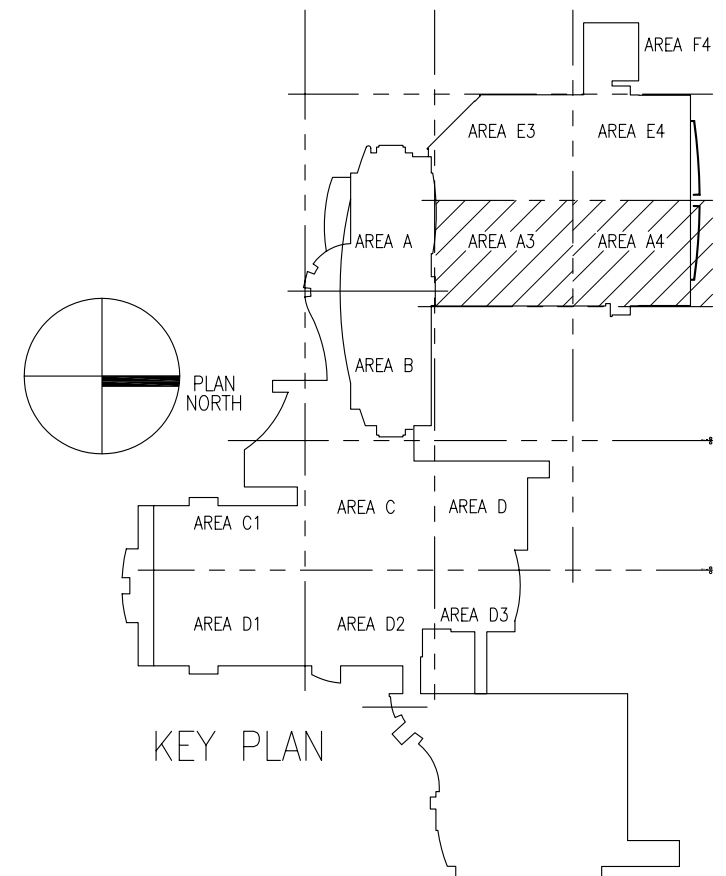

GLAZING CONTRACTOR:

ARCHITECT:  
**HDR**  
HDR Architecture, Inc.  
3400 North Lincoln Drive  
Denver, CO 80202

SECOND LEVEL FLOOR PLAN  
PROJECT: UNIVERSITY OF COLORADO HOSPITAL  
LOCATION: ANSCHUTZ INPATIENT PAVILION - PH. 2  
AURORA, COLORADO

Glazier's  
Resource  
Inc.  
\*New & Repair Glazing, Design and Drapery\*  
218 NORTH STATE ST. SUITE 115  
CONCORD, NH 03301-3322  
PH. 603.860.0186  
WWW.GLAZIERSRESOURCE.COM

SCALE:  
NONE  
DATE:  
2/7/06  
PROJECT:  
GR06-0001  
SHEET:  
**FP3**





SHEET FP6  
SHEET FP5

SHEET FP6  
SHEET FP5

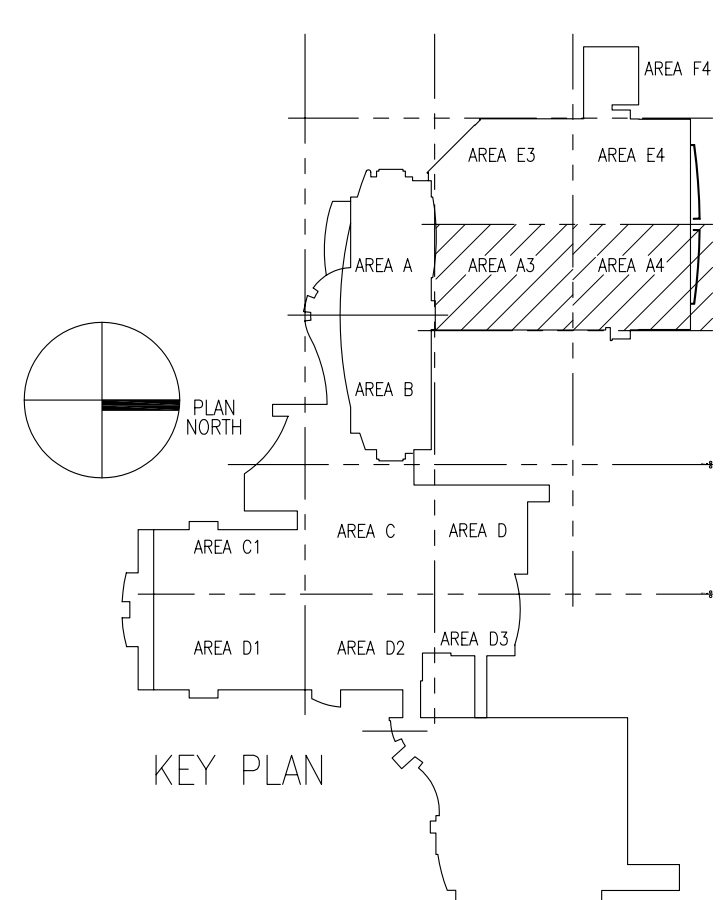
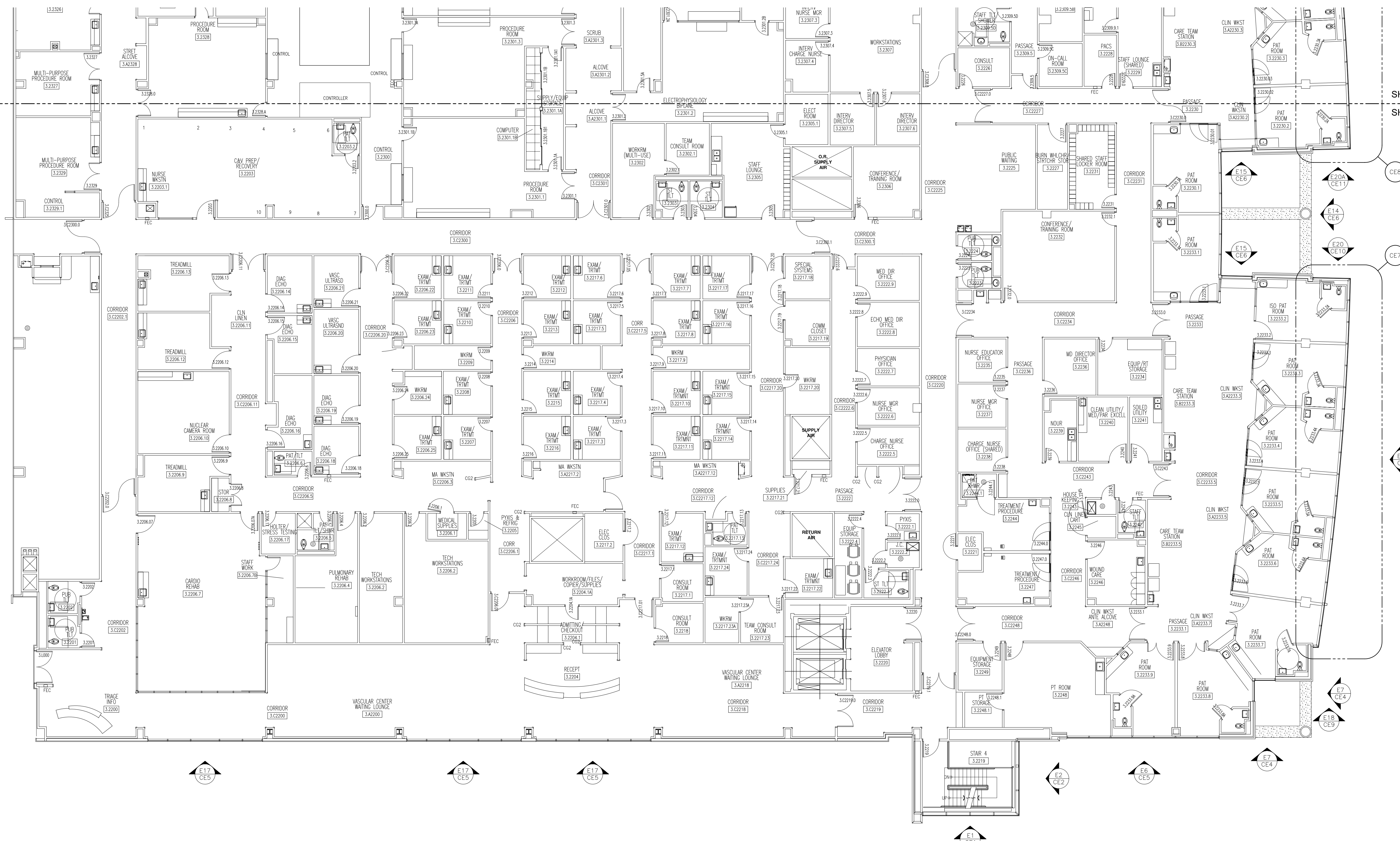

GLAZING CONTRACTOR:

ARCHITECT:  
**HDR**  
HDR Architecture, Inc.  
3400 North Lincoln Drive  
Aurora, CO 80014

**THIRD LEVEL FLOOR PLAN**  
PROJECT: UNIVERSITY OF COLORADO HOSPITAL  
LOCATION: ANSCHUTZ INPATIENT PAVILION - PH. 2  
AURORA, COLORADO

**Glazier's Resource Inc.**  
\*New & Repair Glazing, Design and Drafting\*  
218 NORTH STATE ST., SUITE 118  
CONCORD, NH 03301-3322  
TEL: 603.860.0186  
WWW.GLAZIERSRESOURCE.COM

SCALE:  
NONE  
DATE:  
2/7/06  
PROJECT:  
GR06-0001  
SHEET:  
**FP5**

SHEET FP6  
SHEET FP5

SHEET FP6  
SHEET FP5

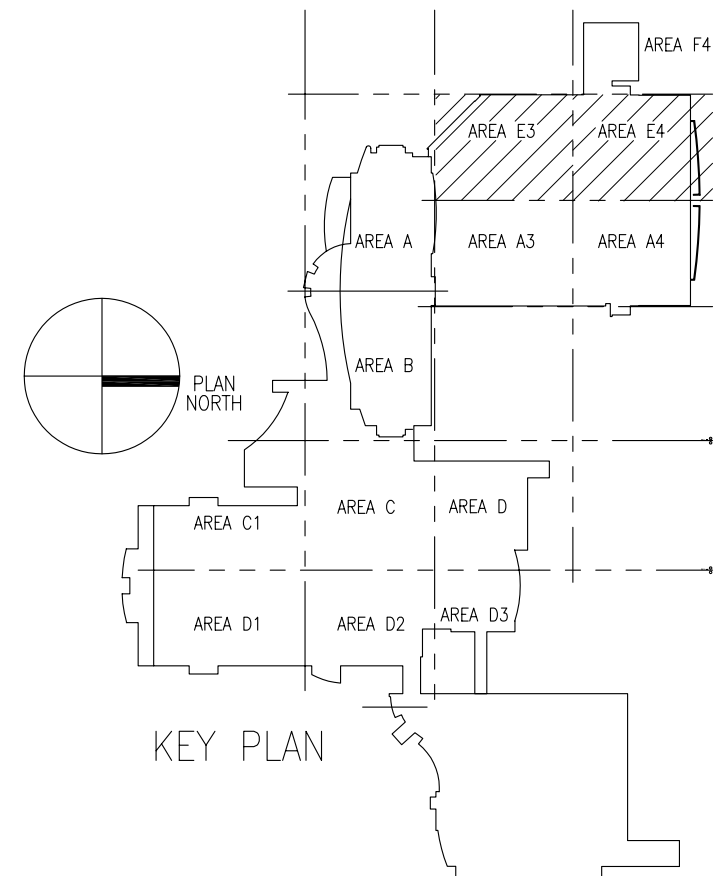
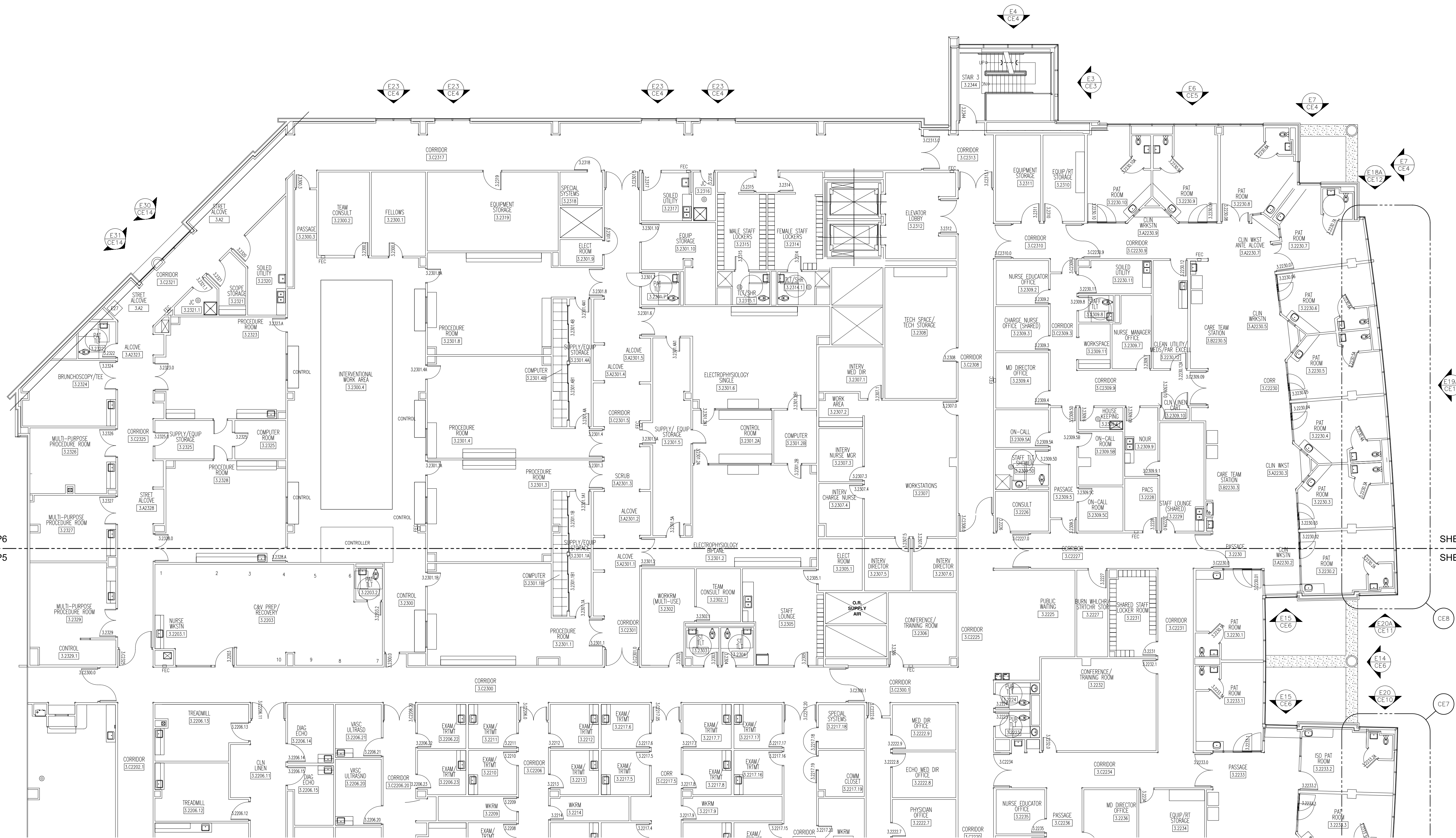

ARCHITECT: HDR

HDR Architecture, Inc.  
3000 North Lincoln Avenue  
Aurora, CO 80014

PROJECT: UNIVERSITY OF COLORADO HOSPITAL  
LOCATION: ANSCHUTZ INPATIENT PAVILION - PH. 2  
AURORA, COLORADO

Glazier's Resource Inc.  
\*New & Repair Glazing, Design and Drafting\*  
218 NORTH STATE ST. SUITE 110  
CONCORD, NH 03301-5322  
TEL: 603.860.0186  
WWW.GLAZIERSRESOURCE.COM

SCALE: NONE  
DATE: 2/7/06  
PROJECT: GR06-0001  
SHEET: FP6

SHEET FP8  
SHEET FP7

SHEET FP8  
SHEET FP7

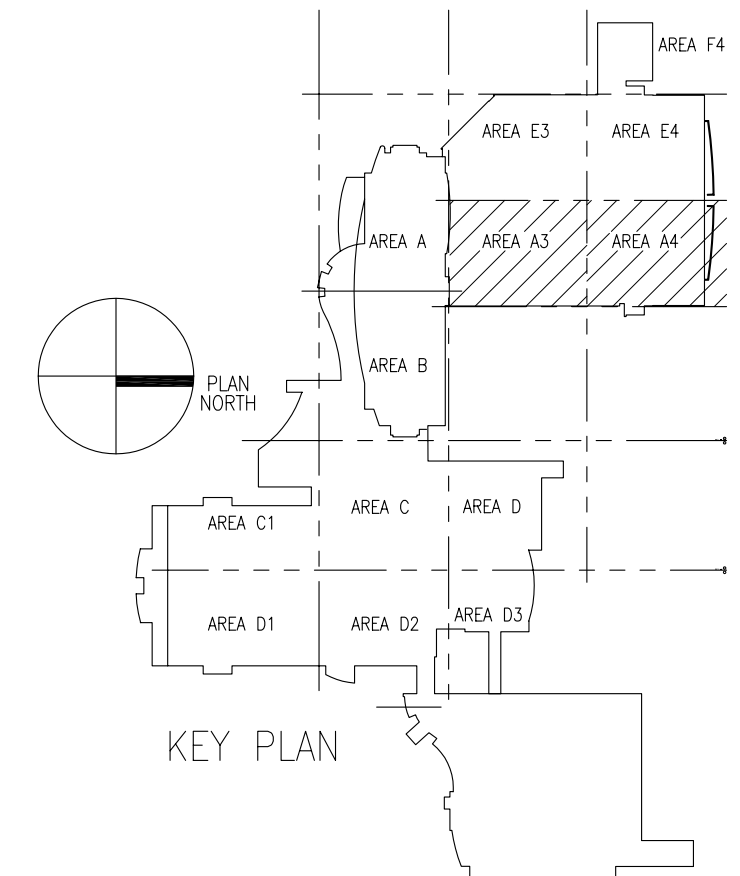
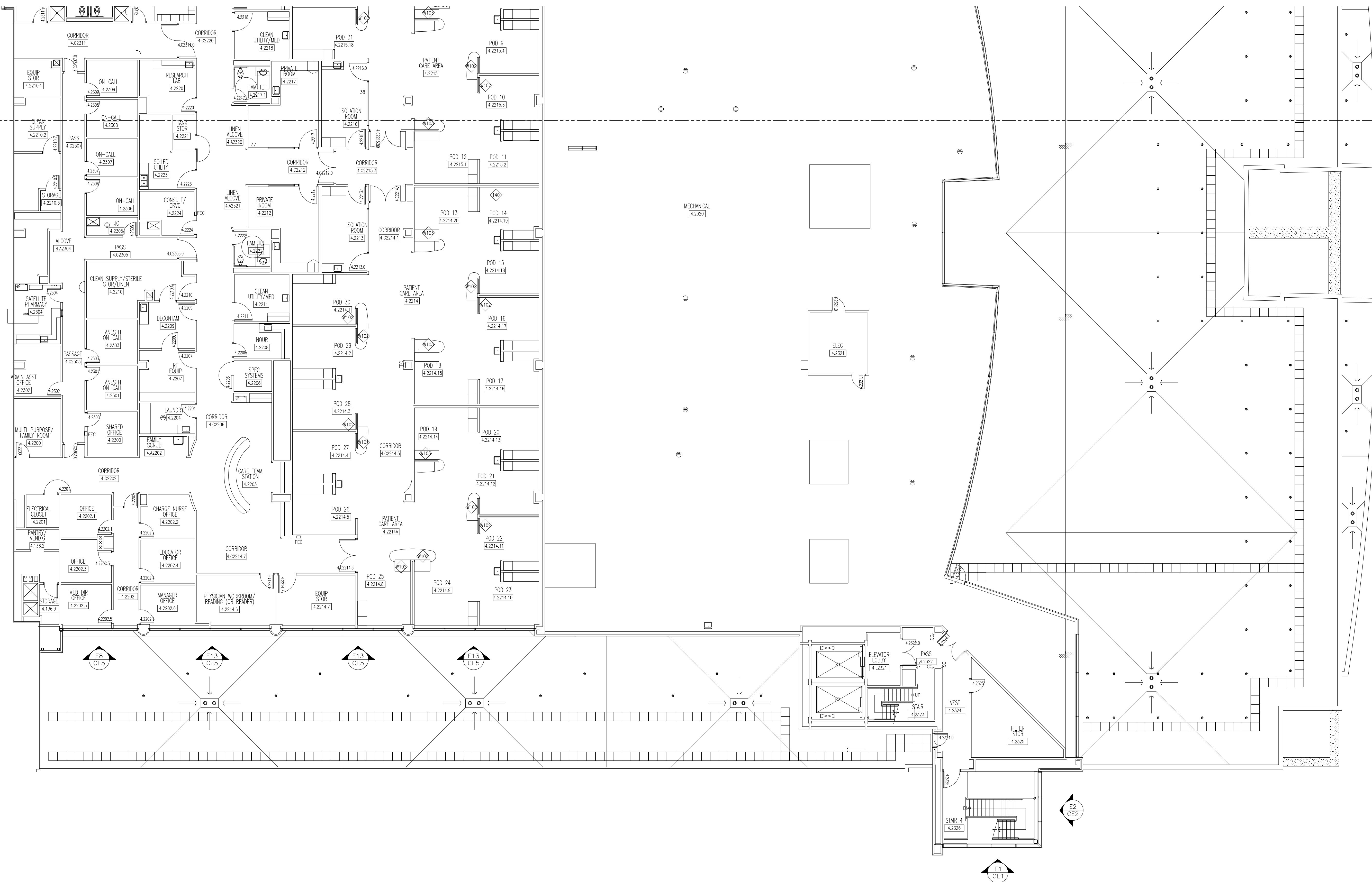

GLAZING CONTRACTOR:

ARCHITECT:  
**HDR**  
HDR Architecture, Inc.  
Jack Ingram, P.E., AIA, LEED AP  
10000 E. 17th Avenue, Suite 1000  
Denver, CO 80202

**FOURTH LEVEL FLOOR PLAN**  
PROJECT: UNIVERSITY OF COLORADO HOSPITAL  
LOCATION: ANSCHUTZ INPATIENT PAVILION - PH. 2  
AURORA, COLORADO

**Glazier's Resource Inc.**  
\*New & Repair Glazing, Design and Drapery\*  
218 NORTH STATE ST. SUITE 101  
CONCORD, NH 03301-3322  
TEL: 603.251.0188  
FAX: 603.251.0186  
www.glaziersresource.com

SCALE:  
NONE  
DATE:  
2/7/06  
PROJECT:  
GR06-0001  
SHEET:  
**FP7**













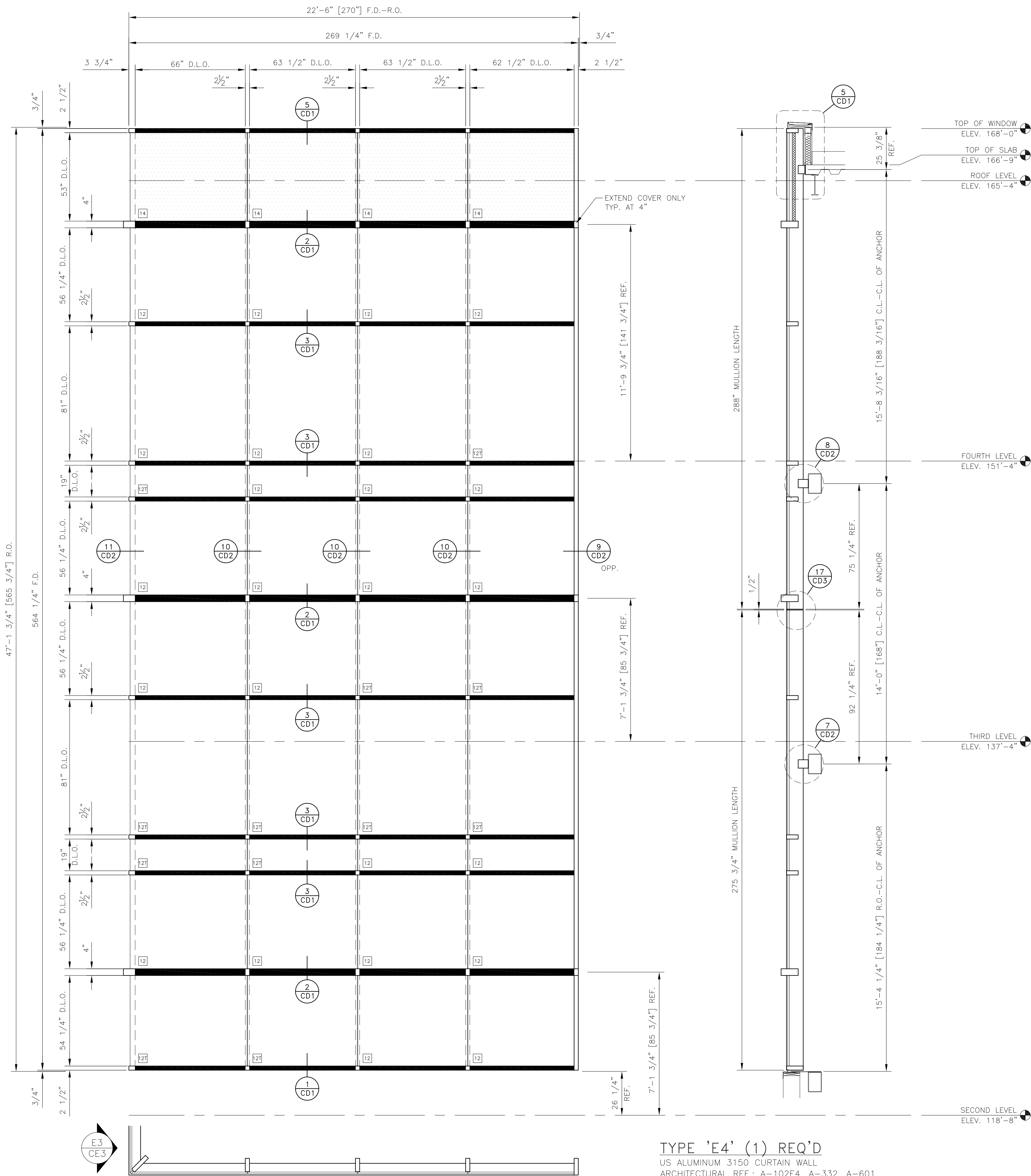

TYPE 'E4' (1) REQ'D  
US ALUMINUM 3150 CURTAIN WALL  
ARCHITECTURAL REF.: A-102E4, A-332, A-601

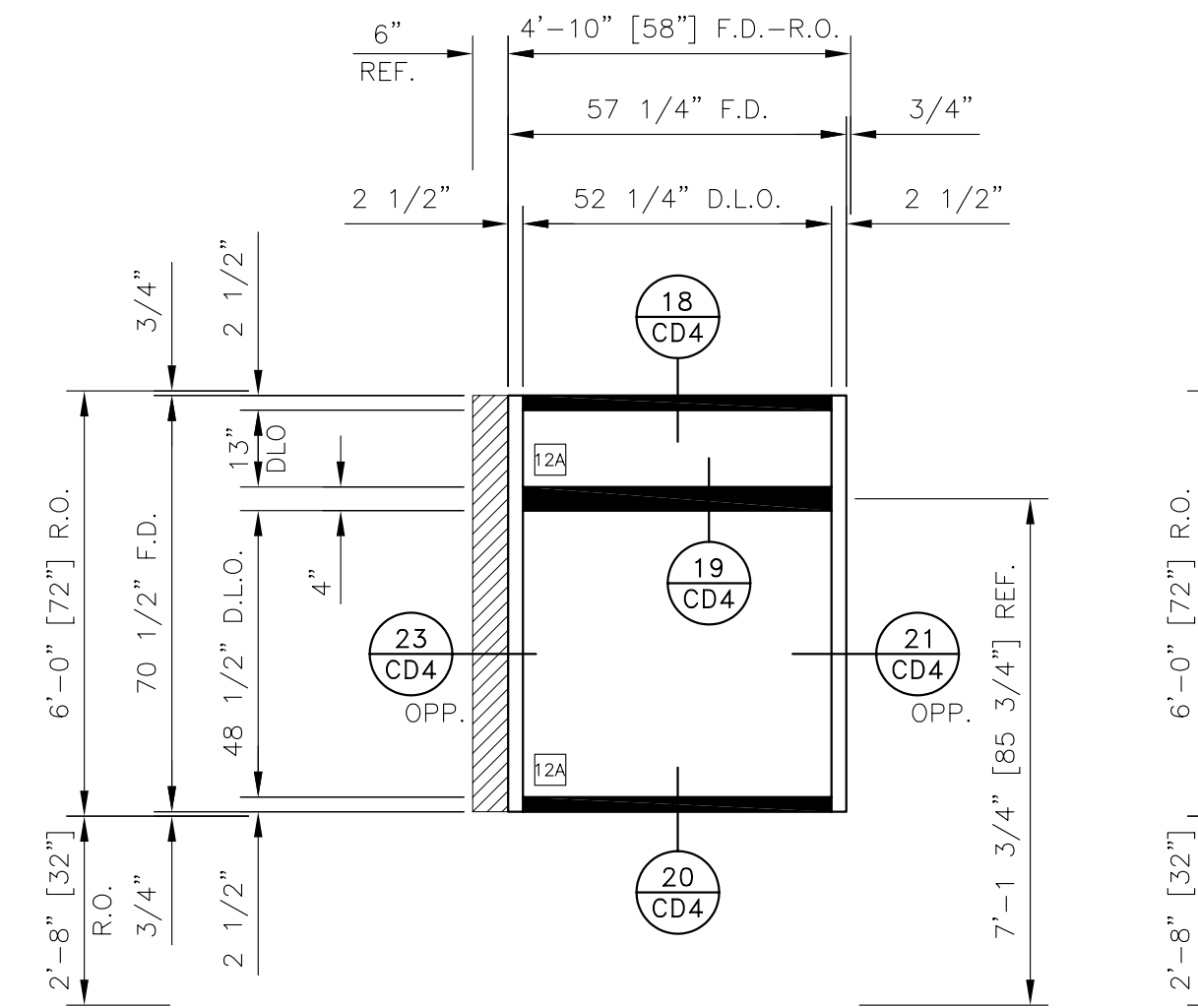

TYPE 'E7' (5) REQ'D  
(3) AS SHOWN  
(2) OPP. HAND  
US ALUMINUM 3150 CURTAIN WALL  
ARCHITECTURAL REF.: A-102A4, A-401, A-512, A601

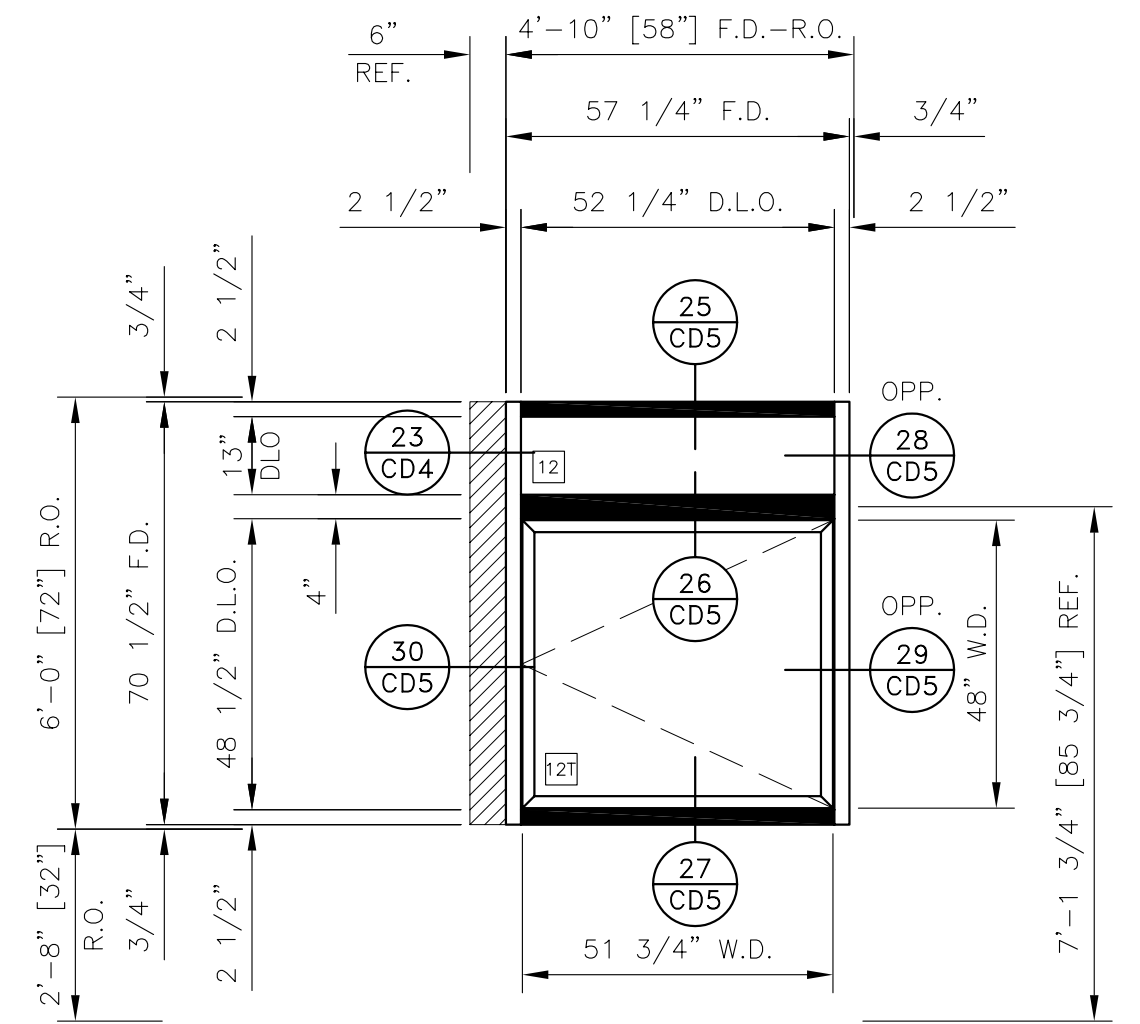

TYPE 'E7A' (1) REQ'D  
US ALUMINUM 3150 CURTAIN WALL  
US ALUMINUM 7300 CASEMENT-OUT WINDOWS  
ARCHITECTURAL REF.: A-102A4, A-401, A-512, A601

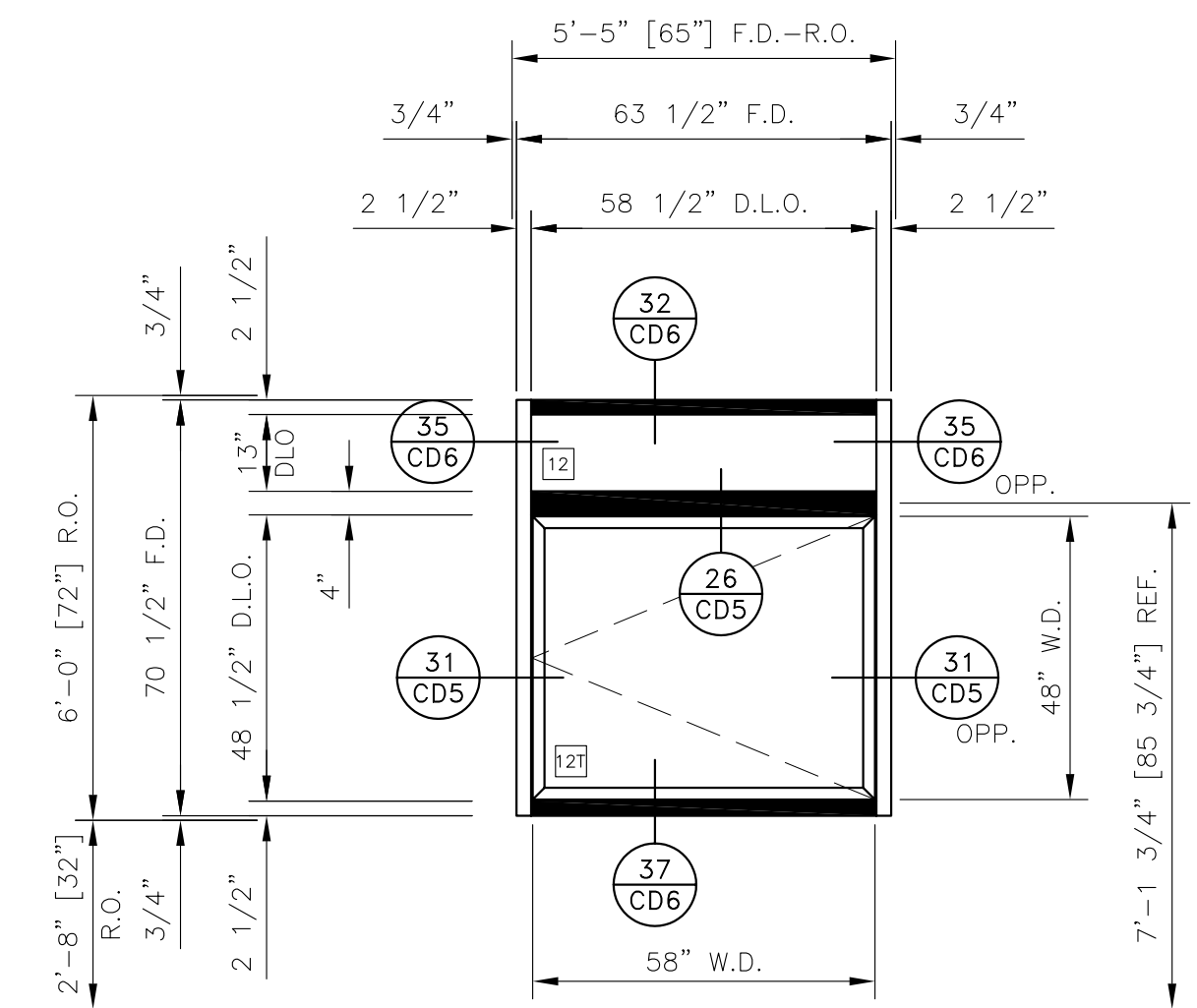

TYPE 'E11' (1) REQ'D  
US ALUMINUM 3150 CURTAIN WALL  
US ALUMINUM 7300 CASEMENT-OUT WINDOWS  
ARCHITECTURAL REF.: A-102E4, A-404, A601

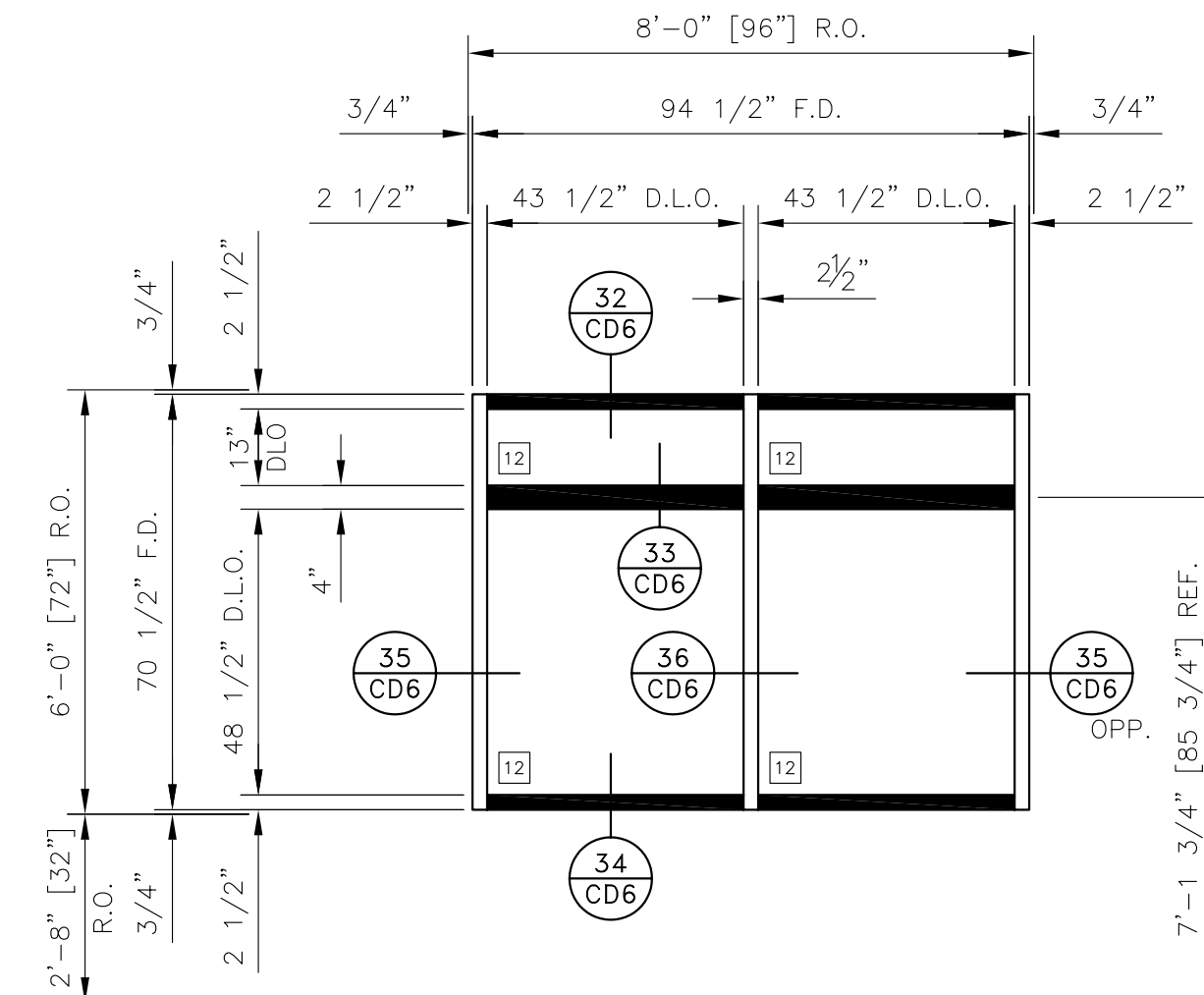

TYPE 'E23' (9) REQ'D  
US ALUMINUM 3150 CURTAIN WALL  
ARCHITECTURAL REF.: A-102E3, A-404, A-602

BACK MEMBER LEGEND	
2 1/2" x 4" CLEAR ANODIZED	
2 1/2" x 4" PAINTED	
2 1/2" x 5" CLEAR ANODIZED	
2 1/2" x 5" PAINTED	
2 1/2" x 6" CLEAR ANODIZED	
2 1/2" x 6" PAINTED	
4" x 4" PAINTED	
4" x 5" CLEAR ANODIZED	
4" x 5" PAINTED	

GLAZING CONTRACTOR:

ARCHITECT:  
**HDR**  
HDR Architecture, Inc.  
1000 North Lincoln Drive  
Aurora, Colorado 80010

**CURTAIN WALL ELEVATIONS**  
PROJECT: UNIVERSITY OF COLORADO HOSPITAL  
LOCATION: ANSCHUTZ INPATIENT PAVILION - PH. 2  
AURORA, COLORADO

**Glazier's Resource Inc.**  
"Your Source for Glazing Design and Drafting"  
248 NORTH STATE ST., SUITE 105  
CONCORD, NH 03301-5322  
PH: 603.860.0196  
WWW.GLAZIERSRESOURCE.COM

SCALE: 3/8"=1'-0"  
DATE: 2/7/06  
PROJECT: GR06-0001  
SHEET: CE4

**CE4**

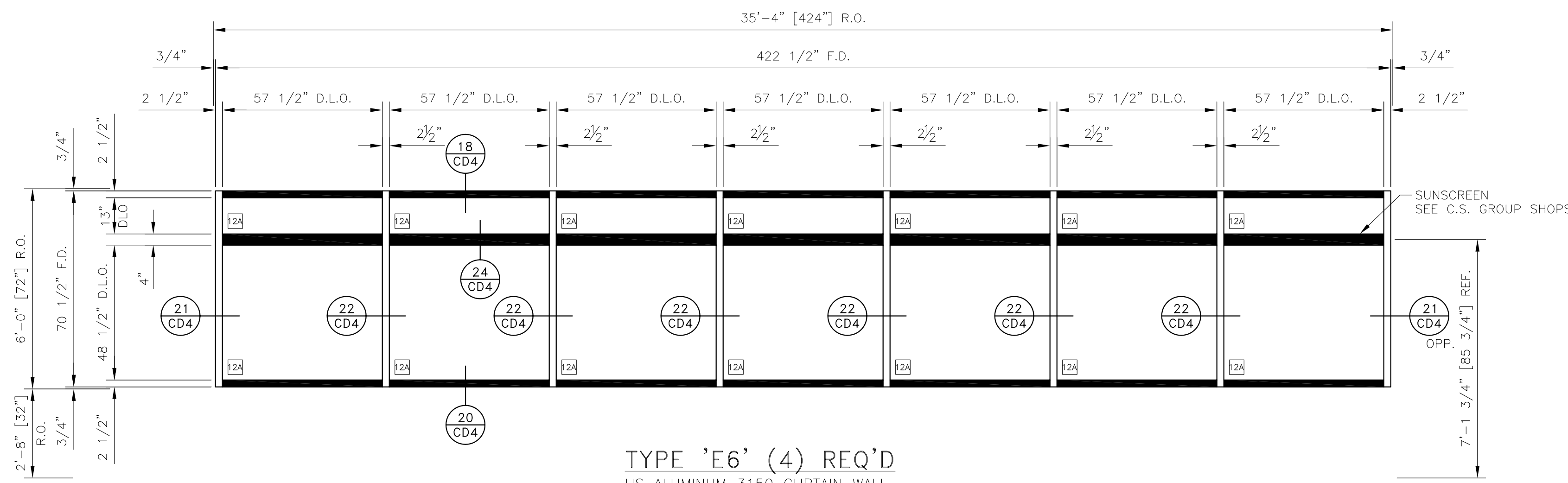

**TYPE 'E6' (4) REQ'D**  
 US ALUMINUM 3150 CURTAIN WALL  
 ARCHITECTURAL REF.: A-102A4, A-103A4, A-401, A-601

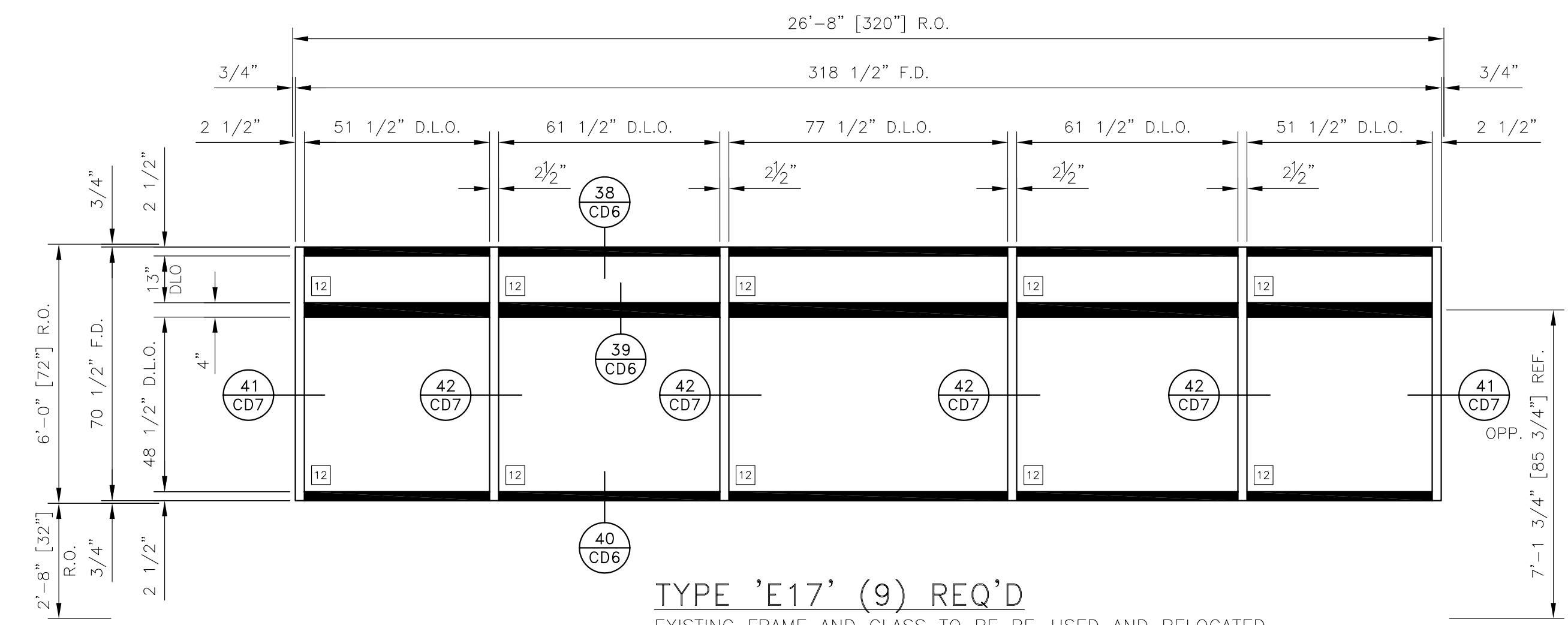

**TYPE 'E17' (9) REQ'D**  
 EXISTING FRAME AND GLASS TO BE RE-USED AND RELOCATED  
 ARCHITECTURAL REF.: A-101A3, A-401, A405, A-601

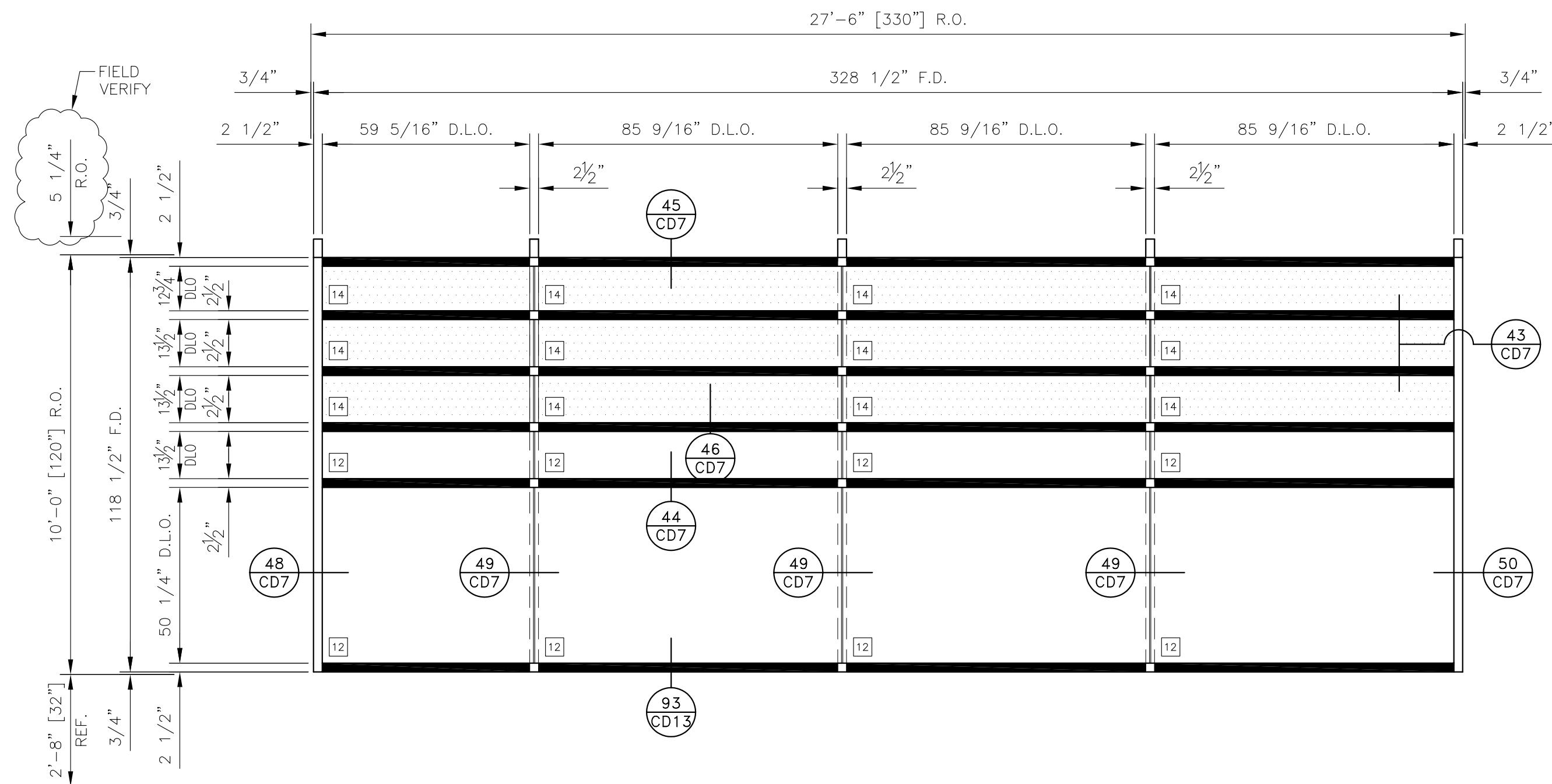

**TYPE 'E5' (1) REQ'D**  
 US ALUMINUM 3150 CURTAIN WALL  
 ARCHITECTURAL REF.: A-104E4, A-404, A-601

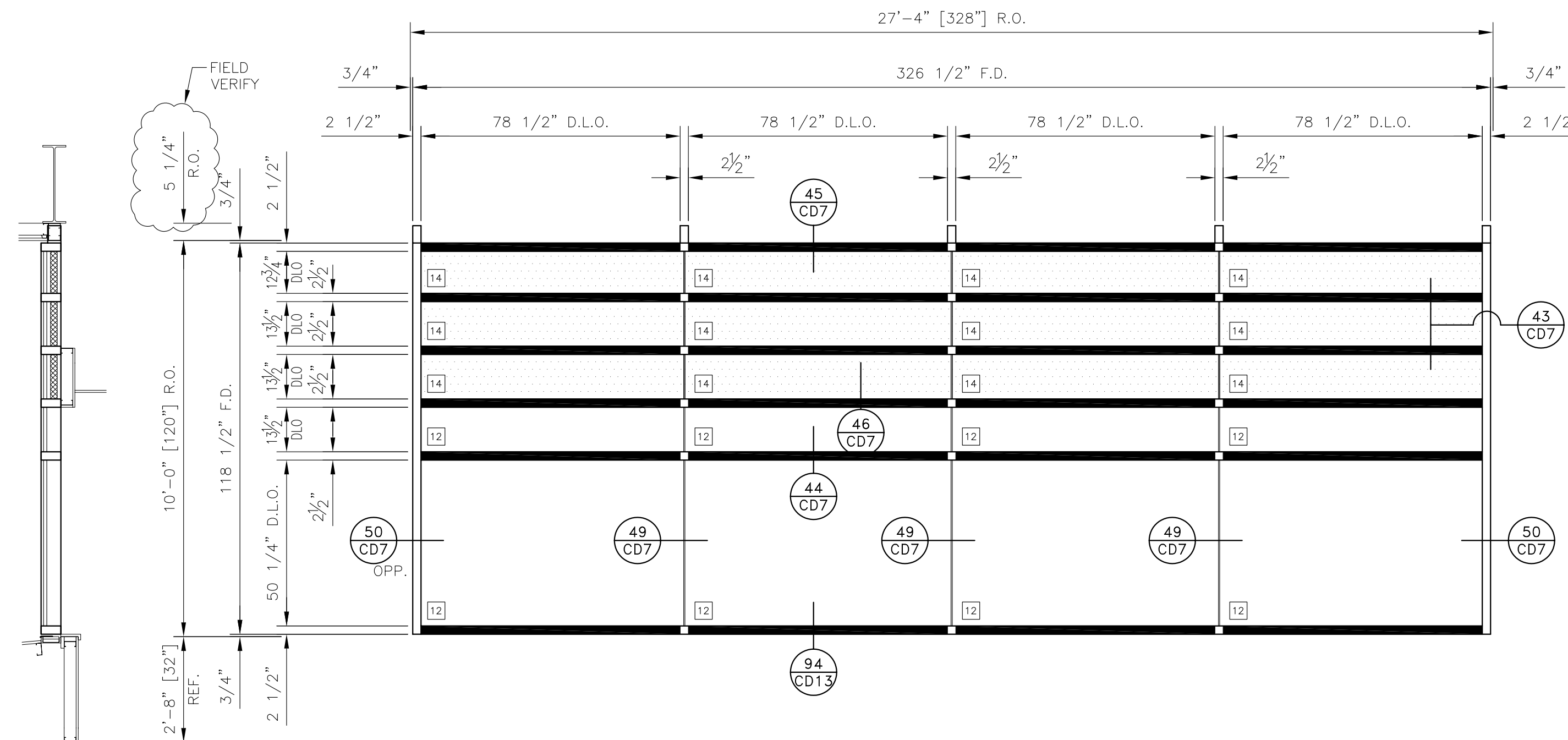

**TYPE 'E13' (7) REQ'D**  
 US ALUMINUM 3150 CURTAIN WALL  
 ARCHITECTURAL REF.: A-104A3, A-104E3, A-401, A-601

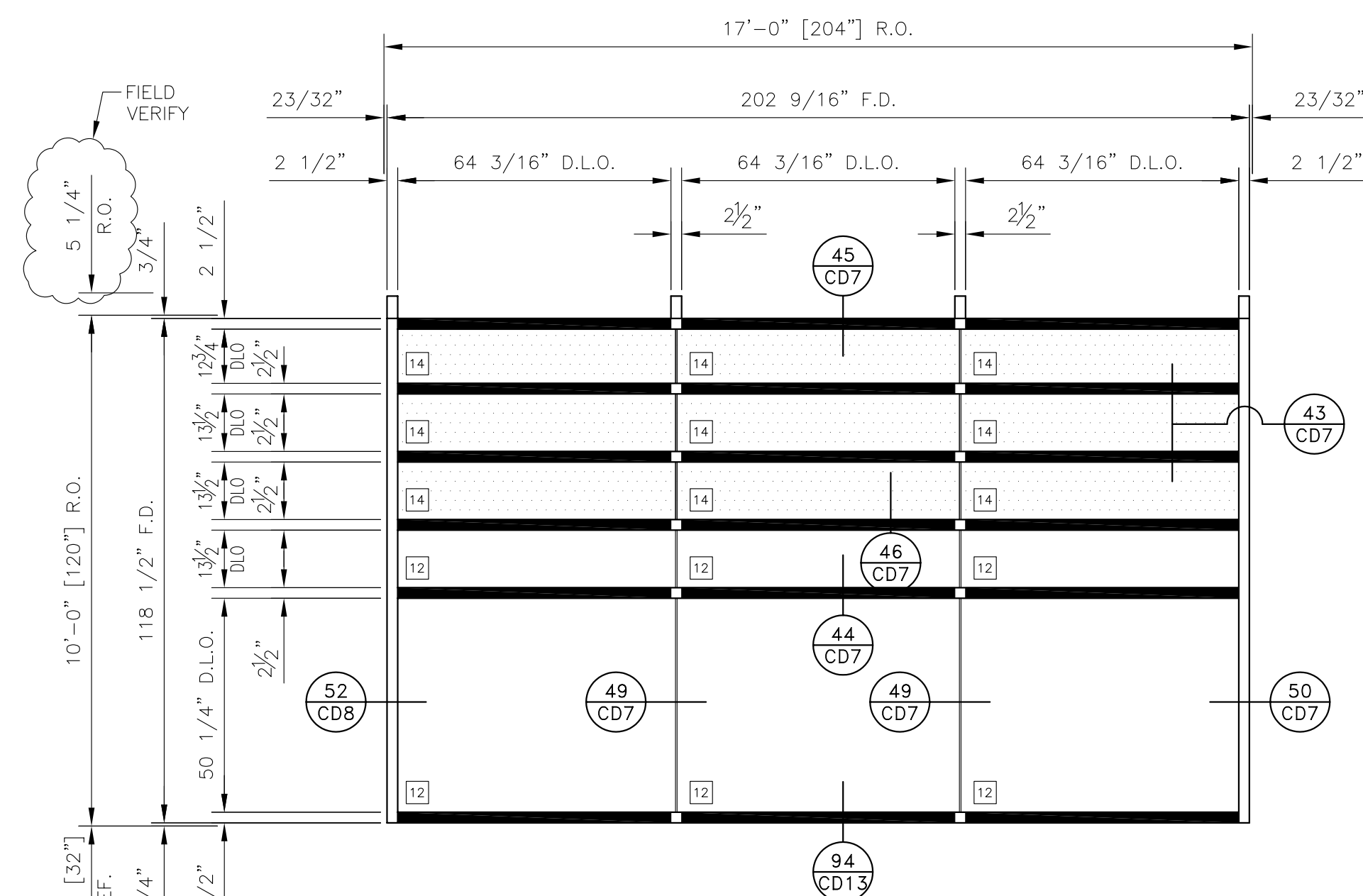

**TYPE 'E8' (1) REQ'D**  
 US ALUMINUM 3150 CURTAIN WALL  
 ARCHITECTURAL REF.: A-104A3, A-401, A-601

**BACK MEMBER LEGEND**

[Pattern]	2 1/2" x 4" CLEAR ANODIZED
[Pattern]	2 1/2" x 4" PAINTED
[Pattern]	2 1/2" x 5" CLEAR ANODIZED
[Pattern]	2 1/2" x 5" PAINTED
[Pattern]	2 1/2" x 8" CLEAR ANODIZED
[Pattern]	2 1/2" x 8" PAINTED
[Pattern]	4" x 4" PAINTED
[Pattern]	4" x 5" CLEAR ANODIZED
[Pattern]	4" x 5" PAINTED

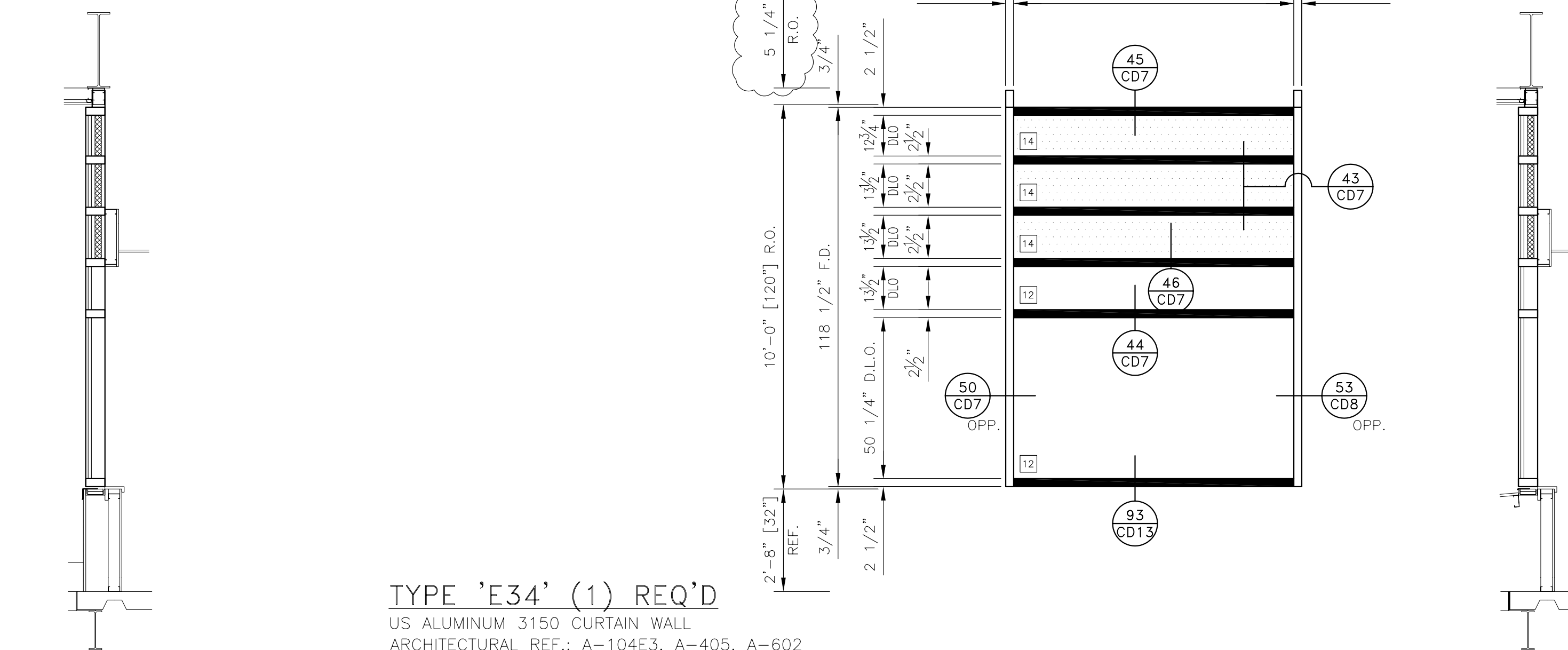

**TYPE 'E34' (1) REQ'D**  
 US ALUMINUM 3150 CURTAIN WALL  
 ARCHITECTURAL REF.: A-104E3, A-405, A-602

GLAZING CONTRACTOR:

ARCHITECT:



**CURTAIN WALL ELEVATIONS**

PROJECT: UNIVERSITY OF COLORADO HOSPITAL  
 LOCATION: ANSCHUTZ INPATIENT PAVILION - PH. 2  
 AURORA, COLORADO

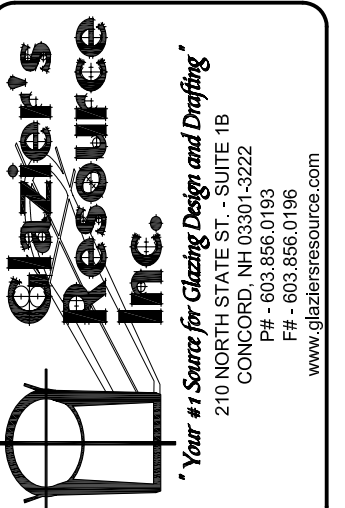

SCALE: 3/8"=1'-0"  
 DATE: 2/7/06  
 PROJECT: GR06-0001  
 SHEET:

**CE5**



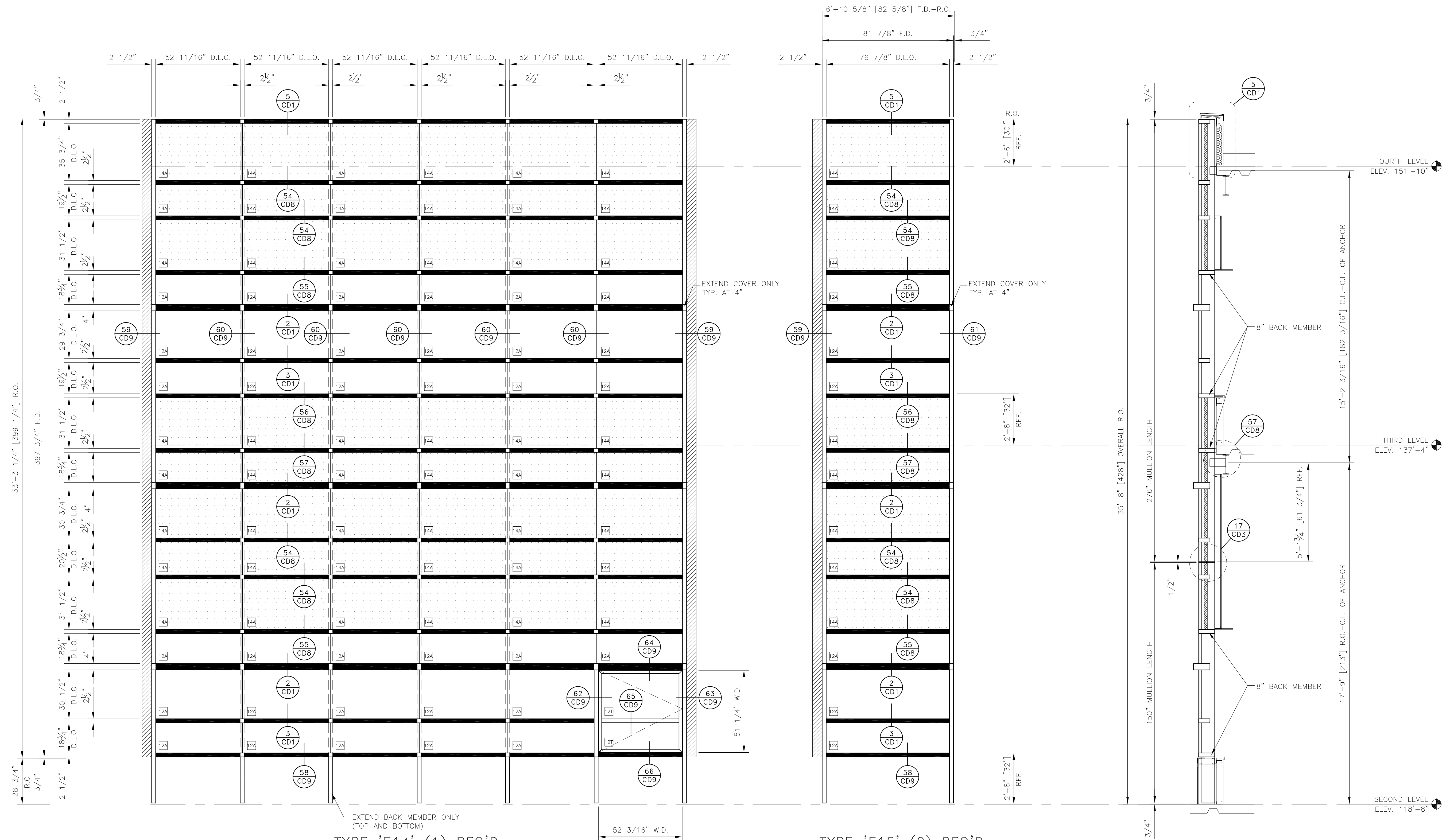

**TYPE 'E14' (1) REQ'D**  
 US ALUMINUM 3150 CURTAIN WALL  
 US ALUMINUM 7300 CASEMENT-OUT WINDOWS  
 ARCHITECTURAL REF.: A-102A4, A-403, A-601

**TYPE 'E15' (2) REQ'D**  
 US ALUMINUM 3150 CURTAIN WALL  
 ARCHITECTURAL REF.: A-102A4, A-403, A-601

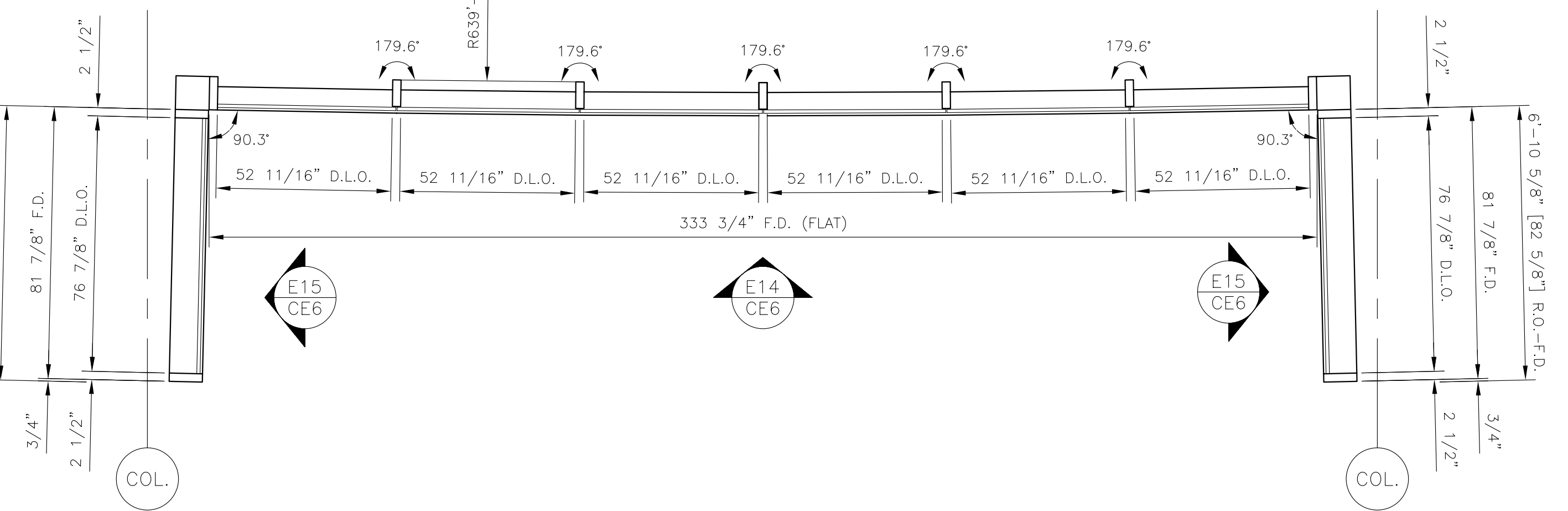

**BACK MEMBER LEGEND**

2 1/2" x 4" CLEAR ANODIZED
2 1/2" x 4" PAINTED
2 1/2" x 5" CLEAR ANODIZED
2 1/2" x 5" PAINTED
2 1/2" x 8" CLEAR ANODIZED
2 1/2" x 8" PAINTED
4" x 4" PAINTED
4" x 5" CLEAR ANODIZED
4" x 5" PAINTED



GLAZING CONTRACTOR:

ARCHITECT:  
**HDR**  
 HDR Architecture, Inc.  
 1600 North Wabash Drive  
 Chicago, Illinois 60614-4000  
 (312) 467-5000

**CURTAIN WALL ELEVATIONS**  
 PROJECT: UNIVERSITY OF COLORADO HOSPITAL  
 LOCATION: ANSCHUTZ INPATIENT PAVILION - PH. 2  
 AURORA, COLORADO

**Glazier's Resource Inc.**  
 "Your Source For Glazing Design and Draying"  
 258 NORTH STATE ST., SUITE 110  
 CONCORDIA, MO 63901-3322  
 TEL: 636.326.0198  
 WWW.GLAZIERSRESOURCE.COM

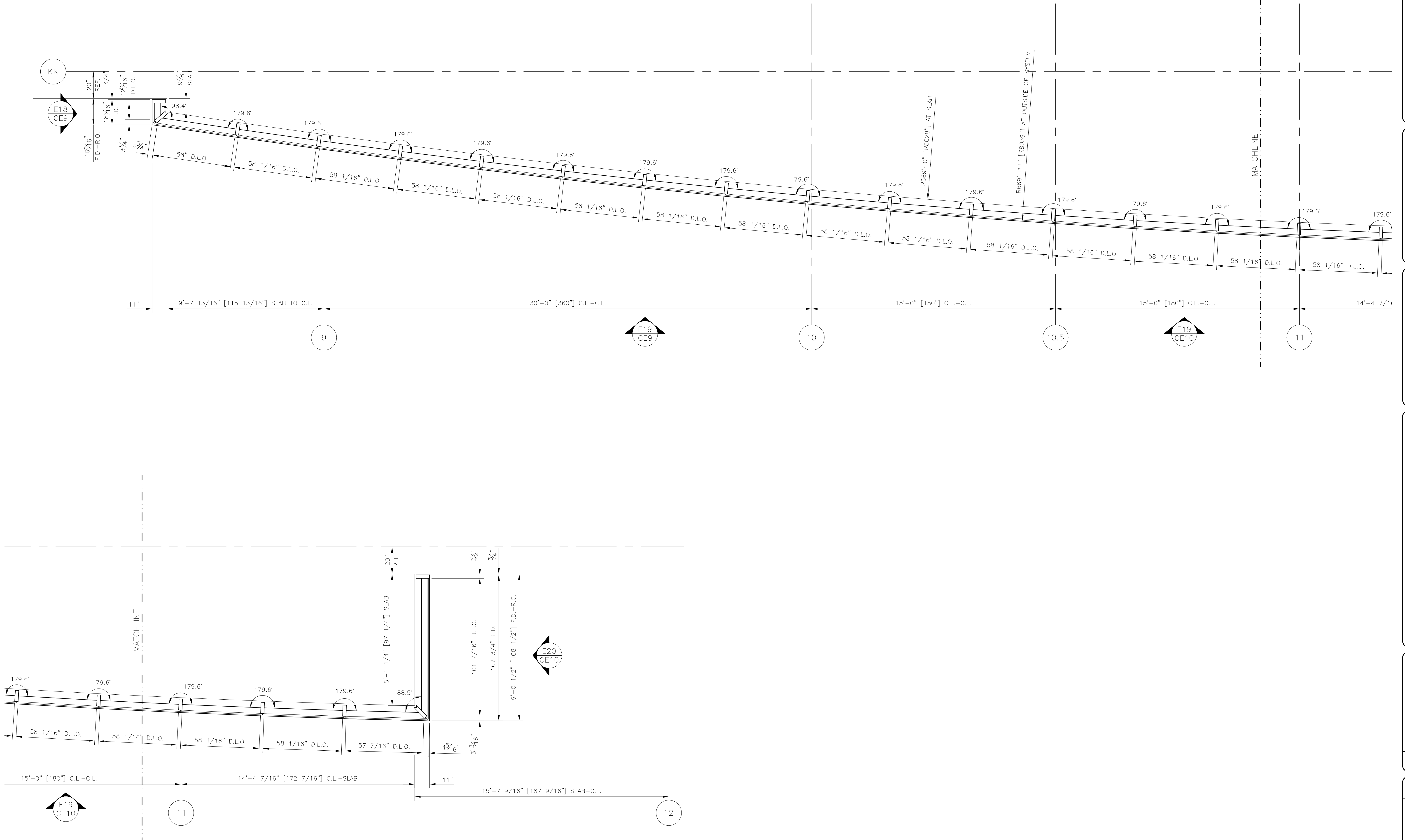
SCALE: 3/8"=1'-0"  
 DATE: 2/7/06  
 PROJECT: GR06-0001  
 SHEET: **CE6**





GLAZING CONTRACTOR:

ARCHITECT: **HDR**  
 HDR Architecture, Inc.  
 1645 North Wadsworth Blvd.  
 Aurora, CO 80012

**CURTAIN WALL ELEVATIONS**  
 PROJECT: UNIVERSITY OF COLORADO HOSPITAL  
 LOCATION: ANSCHUTZ INPATIENT PAVILION - PH. 2  
 AURORA, COLORADO

**Glazier's Resource Inc.**  
 "Your Source for Glazing Design and Drapery"  
 218 NORTH STATE ST., SUITE 105  
 CONCORDIA, MO 64601-5322  
 PH: 663.860.0188  
 www.glaziersresource.com

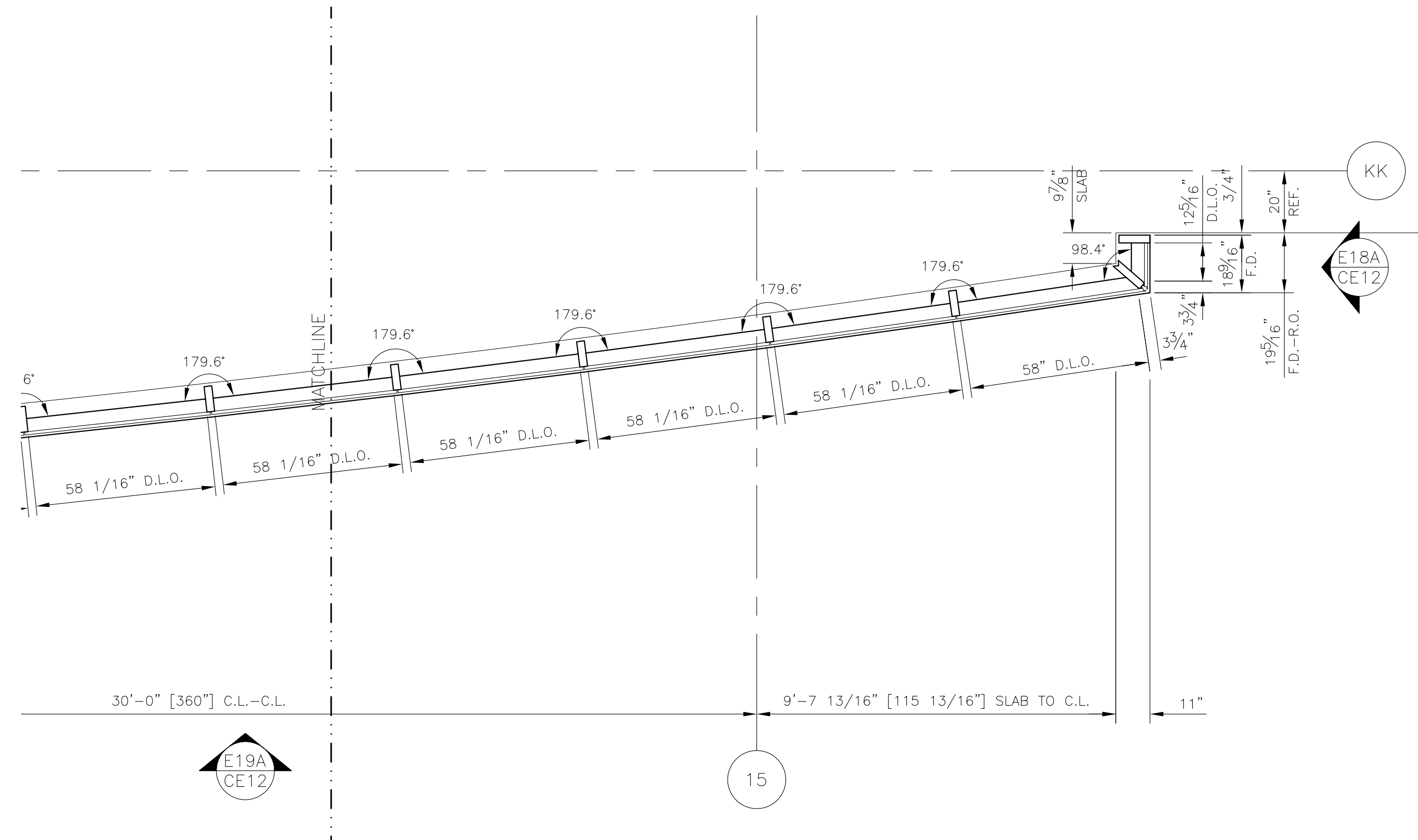
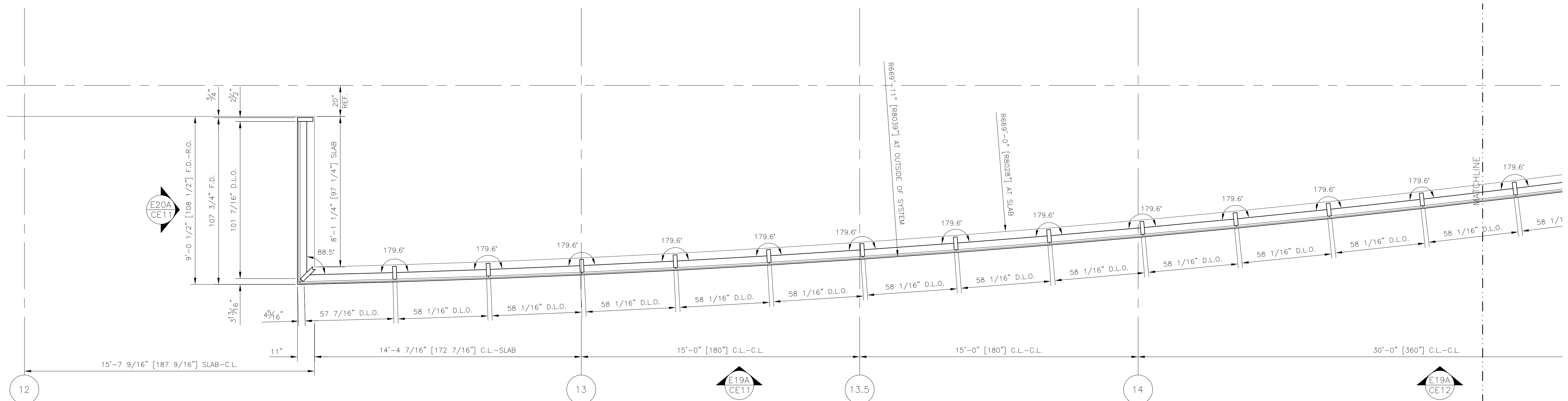
SCALE: 3/8"=1'-0"  
 DATE: 2/7/06  
 PROJECT: GR06-0001  
 SHEET: **CE7**



GLAZING CONTRACTOR:

ARCHITECT:  
**HDR**  
HDR Architecture, Inc.  
6000 North Maple Drive  
Denver, CO 80207  
www.hdr.com

**CURTAIN WALL ELEVATIONS**  
PROJECT: UNIVERSITY OF COLORADO HOSPITAL  
LOCATION: ANSCHUTZ INPATIENT PAVILION - PH. 2  
AURORA, COLORADO

**Glazier's Resource Inc.**  
\*Your Partner in Glazing Design and Drafting\*  
218 NORTH STATE STREET, SUITE 105  
CONCORD, NH 03301-5322  
Tel: 603.860.0198  
www.glaziersresource.com

SCALE:  
3/8" = 1'-0"  
DATE:  
2/7/06  
PROJECT:  
GR06-0001  
SHEET:

**CE8**

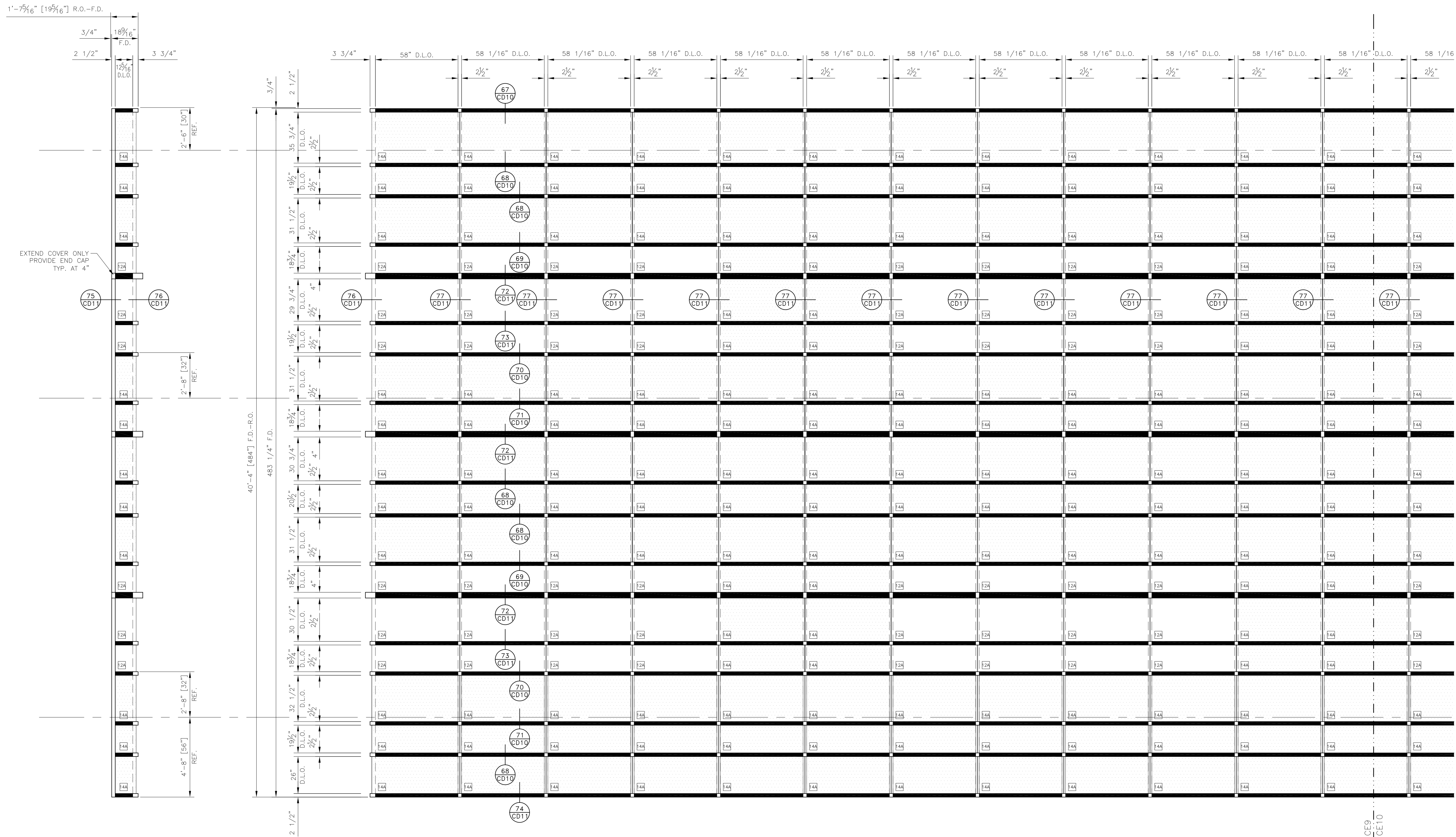

TYPE 'E18' (1) REQ'D  
 US ALUMINUM 3150 CURTAIN WALL  
 ARCHITECTURAL REF.: A-102A4, A-402, A-602

BACK MEMBER LEGEND	
	2 1/2" x 4" CLEAR ANODIZED
	2 1/2" x 4" PAINTED
	2 1/2" x 5" CLEAR ANODIZED
	2 1/2" x 5" PAINTED
	2 1/2" x 8" CLEAR ANODIZED
	2 1/2" x 8" PAINTED
	4" x 4" PAINTED
	4" x 5" CLEAR ANODIZED
	4" x 5" PAINTED

TYPE 'E19' (1) REQ'D  
 US ALUMINUM 3150 CURTAIN WALL  
 ARCHITECTURAL REF.: A-102A4, A-402, A-602

MATCHLINE - CE9  
 MATCHLINE - CE10

GLAZING CONTRACTOR:

ARCHITECT:  
  
 HDR Architecture, Inc.  
 3600 East 19th Avenue  
 Suite 1000  
 Aurora, CO 80011-4000  
 Phone: 303.733.7000

CURTAIN WALL ELEVATIONS  
 PROJECT: UNIVERSITY OF COLORADO HOSPITAL  
 LOCATION: ANSCHUTZ INPATIENT PAVILION - PH. 2  
 AURORA, COLORADO

Glazier's  
 Resource  
 Inc.  
 "Your Source for Glazing Design and Drafting"  
 218 NORTH STATE ST., SUITE 115  
 CONCORDIA, MO 63017-1322  
 PH. 630.560.0198  
 www.glaziersresource.com

SCALE:  
 3/8"=1'-0"  
 DATE:  
 2/7/06  
 PROJECT:  
 GR06-0001  
 SHEET:

**CE9**

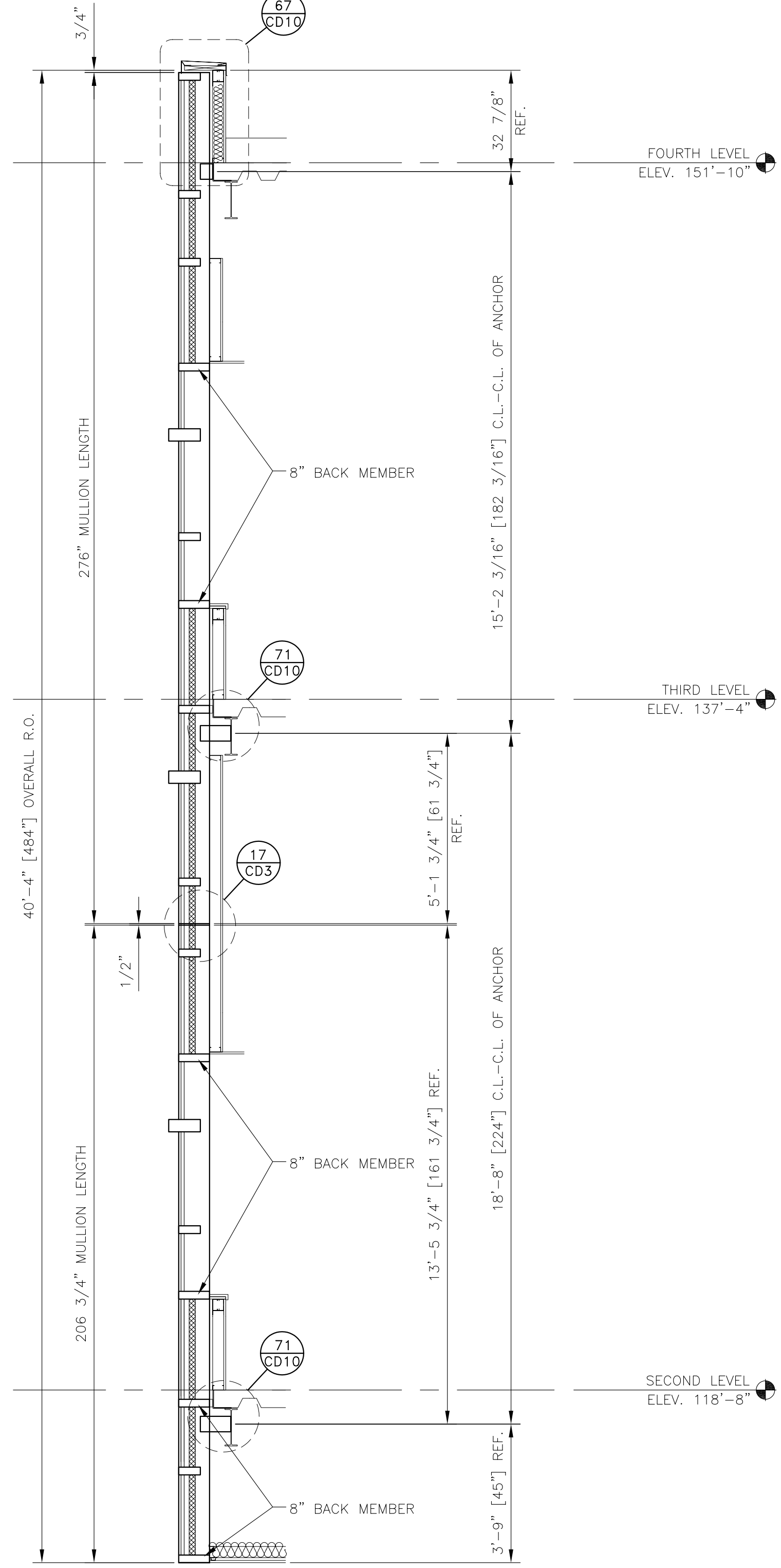
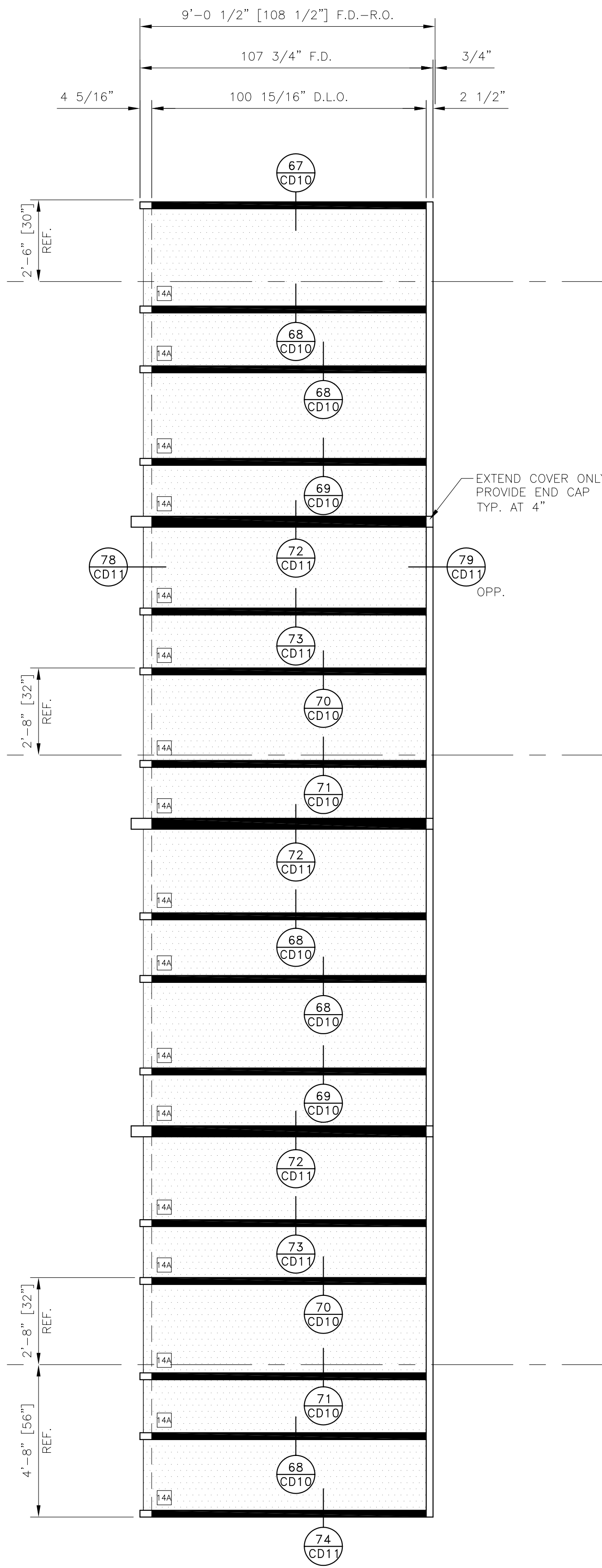
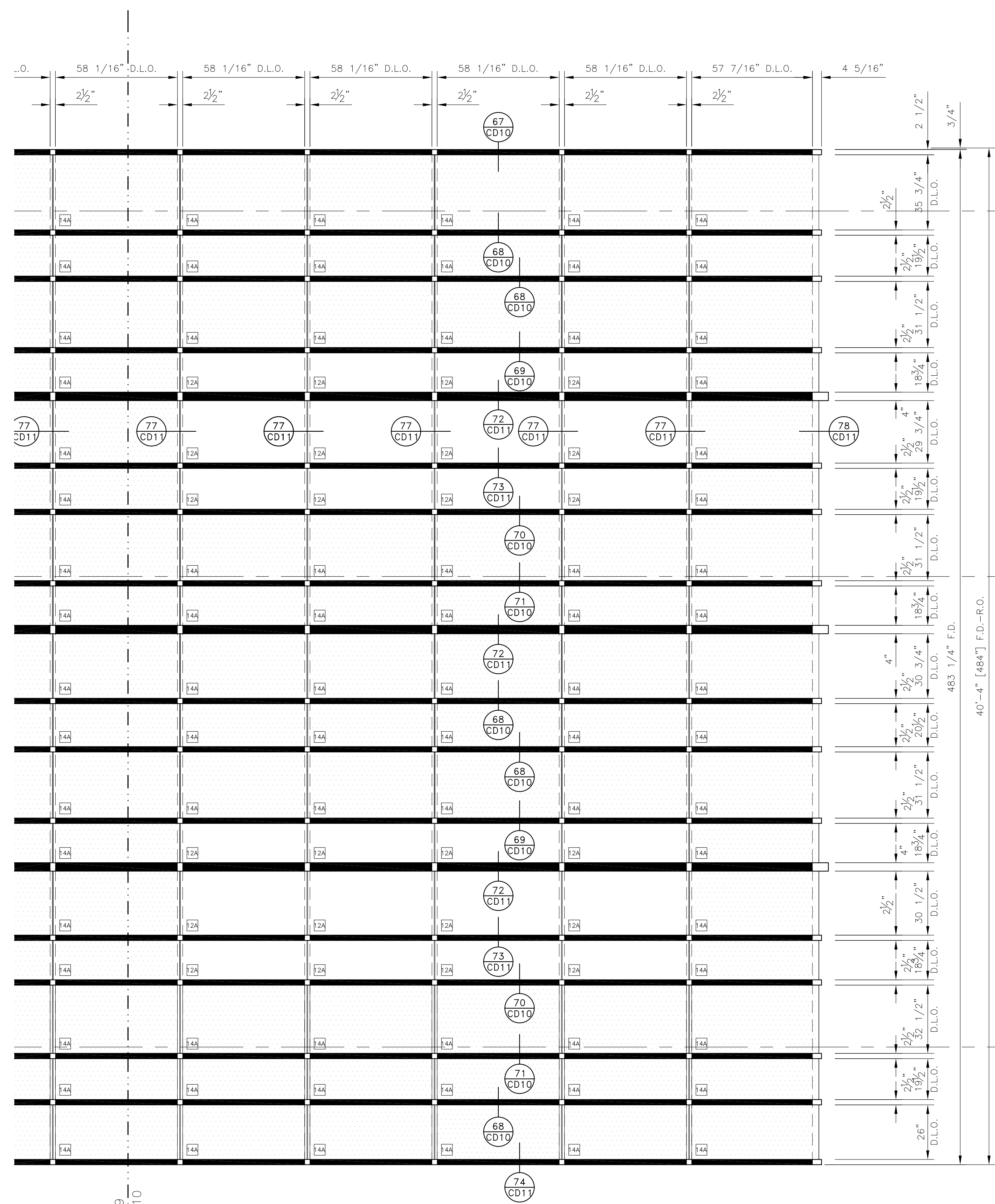

FOURTH LEVEL  
ELEV. 151'-10"

THIRD LEVEL  
ELEV. 137'-4"

SECOND LEVEL  
ELEV. 118'-8"

MATCHLINE-CE9  
MATCHLINE-CE10

TYPE 'E20' (1) REQ'D  
US ALUMINUM 3150 CURTAIN WALL  
ARCHITECTURAL REF.: A-102A4, A-402, A-602

**BACK MEMBER LEGEND**

	2 1/2" x 4" CLEAR ANODIZED
	2 1/2" x 4" PAINTED
	2 1/2" x 5" CLEAR ANODIZED
	2 1/2" x 5" PAINTED
	2 1/2" x 8" CLEAR ANODIZED
	2 1/2" x 8" PAINTED
	4" x 4" PAINTED
	4" x 5" CLEAR ANODIZED
	4" x 5" PAINTED

GLAZING CONTRACTOR:

ARCHITECT: **HDR**  
HDR Architecture, Inc.  
1000 North 11th Drive  
Aurora, CO 80010-2900  
303.733.4000

**CURTAIN WALL ELEVATIONS**  
PROJECT: UNIVERSITY OF COLORADO HOSPITAL  
LOCATION: ANSCHUTZ INPATIENT PAVILION - PH. 2  
AURORA, COLORADO

**Glazier's Resource Inc.**  
"Your Partner in Glass, Design and Drapery"  
218 NORTH STATE STREET, SUITE 110  
CONCORDIA, MO 63901-5222  
PH: 636.366.0198  
WWW.GLAZIERSRESOURCE.COM

SCALE: 3/8"=1'-0"  
DATE: 2/7/06  
PROJECT: GR06-0001  
SHEET: CE10



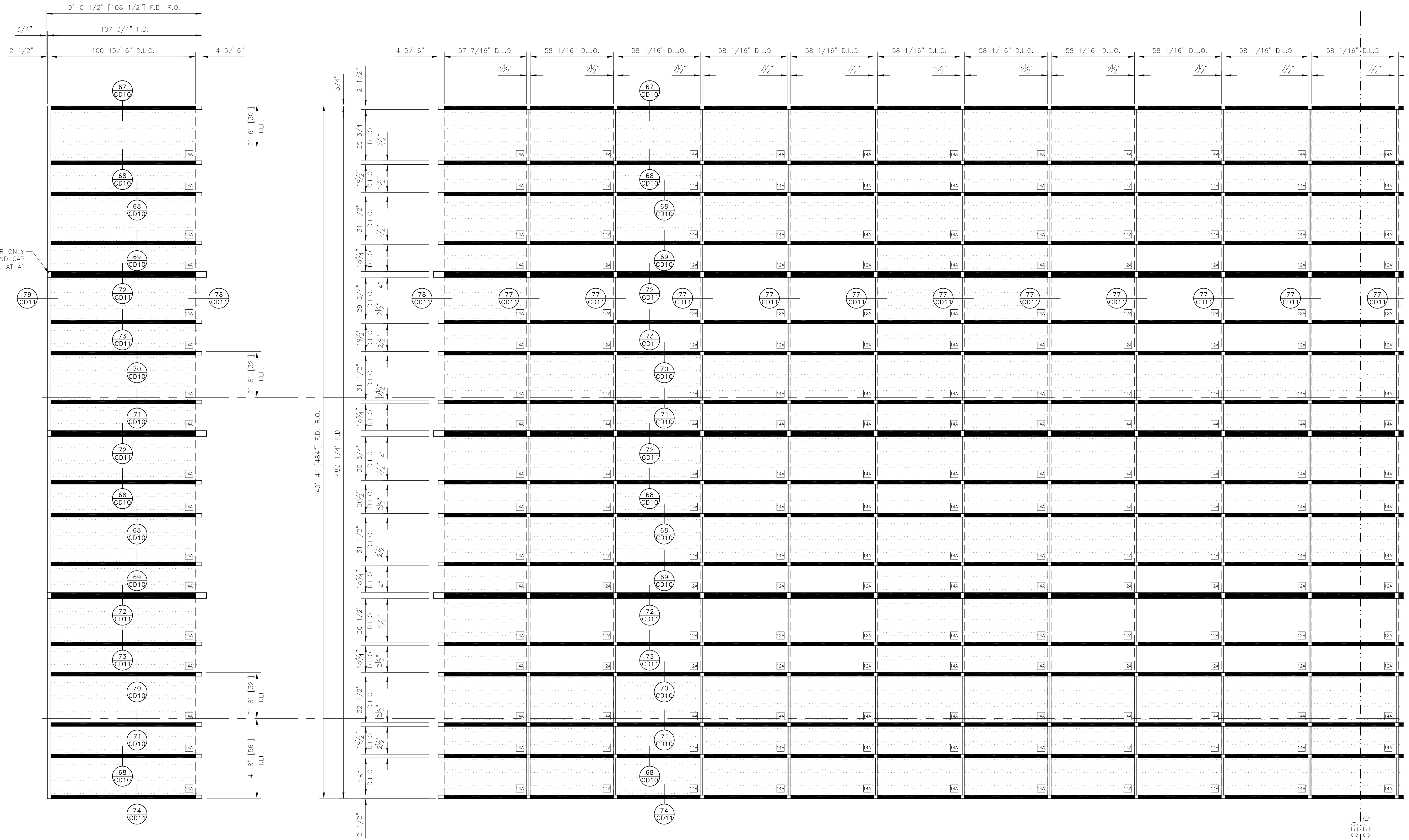

EXTEND COVER ONLY  
PROVIDE END CAP  
TYP. AT 4"

TYPE 'E20A' (1) REQ'D  
US ALUMINUM 3150 CURTAIN WALL  
ARCHITECTURAL REF.: A-102E4, A-402, A-602

BACK MEMBER LEGEND	
	2 1/2" x 4" CLEAR ANODIZED
	2 1/2" x 4" PAINTED
	2 1/2" x 5" CLEAR ANODIZED
	2 1/2" x 5" PAINTED
	2 1/2" x 8" CLEAR ANODIZED
	2 1/2" x 8" PAINTED
	4" x 4" PAINTED
	4" x 5" CLEAR ANODIZED
	4" x 5" PAINTED

TYPE 'E19A' (1) REQ'D  
US ALUMINUM 3150 CURTAIN WALL  
ARCHITECTURAL REF.: A-102E4, A-402, A-602

GLAZING CONTRACTOR:

ARCHITECT:  
**HDR**  
HDR Architecture, Inc.  
1600 East 17th Drive  
Denver, CO 80202  
303.733.8900

**CURTAIN WALL ELEVATIONS**  
PROJECT: UNIVERSITY OF COLORADO HOSPITAL  
LOCATION: ANSCHUTZ INPATIENT PAVILION - PH. 2  
AURORA, COLORADO

**Glazier's Resource Inc.**  
Your Glass & Glazing Design and Drapery™  
218 NORTH STATE ST. SUITE 110  
CONCORDIA, MO 64601-9322  
PH: 663.860.0198  
www.glaziersresource.com

SCALE:  
3/8"=1'-0"  
DATE:  
2/7/06  
PROJECT:  
GR06-0001  
SHEET:

**CE11**

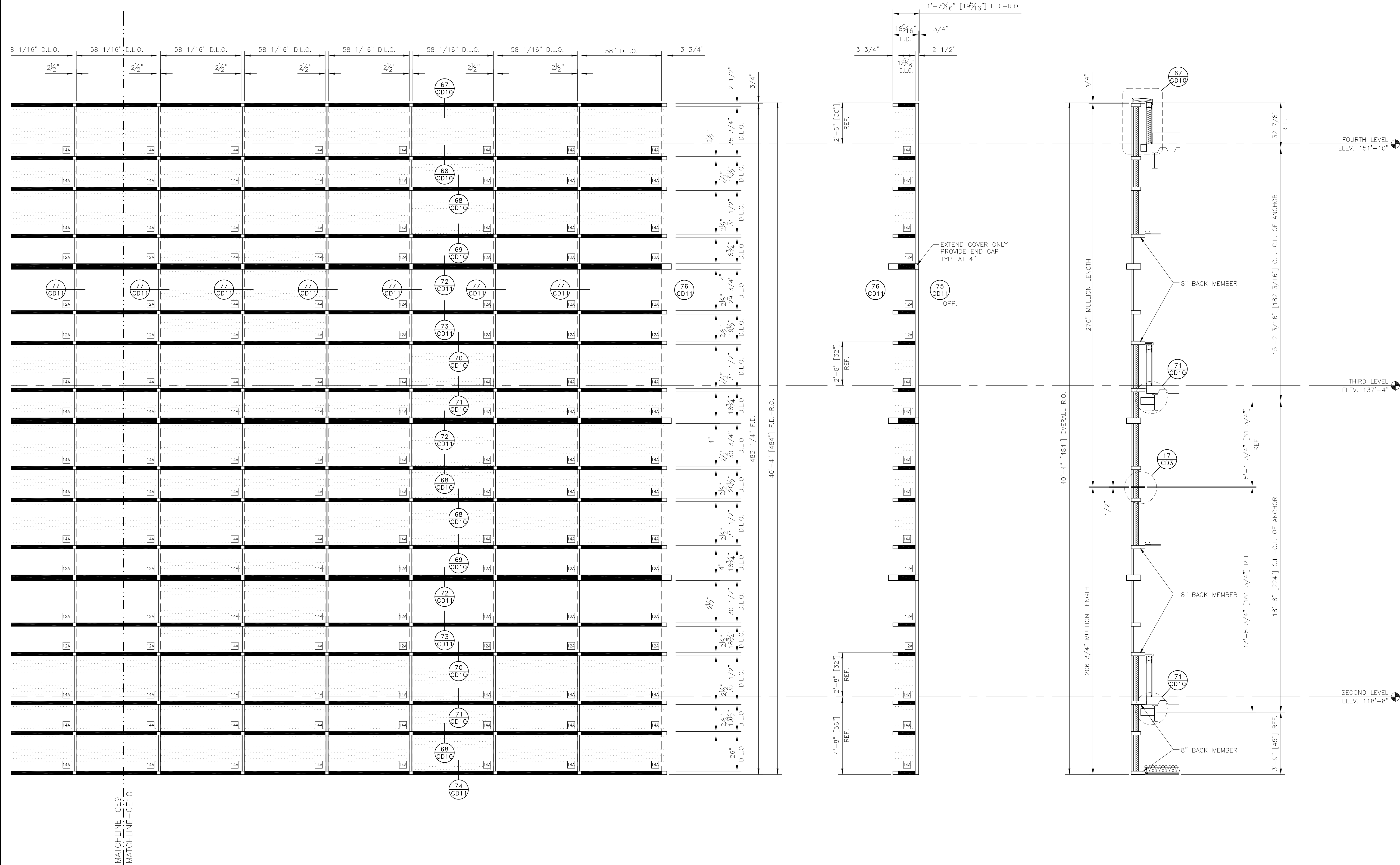

TYPE 'E18A' (1) REQ'D  
 US ALUMINUM 3150 CURTAIN WALL  
 ARCHITECTURAL REF.: A-102E4, A-402, A-602

BACK MEMBER LEGEND	
	2 1/2" x 4" CLEAR ANODIZED
	2 1/2" x 4" PAINTED
	2 1/2" x 5" CLEAR ANODIZED
	2 1/2" x 5" PAINTED
	2 1/2" x 6" CLEAR ANODIZED
	2 1/2" x 6" PAINTED
	4" x 4" PAINTED
	4" x 5" CLEAR ANODIZED
	4" x 5" PAINTED



GLAZING CONTRACTOR:

ARCHITECT:  
**HDR**  
 HDR Architecture, Inc.  
 3001 N. LINCOLN BLVD. SUITE 1000  
 DENVER, CO 80208

**CURTAIN WALL ELEVATIONS**  
 PROJECT: UNIVERSITY OF COLORADO HOSPITAL  
 LOCATION: ANSCHUTZ INPATIENT PAVILION - PH. 2  
 AURORA, COLORADO

**Glazier's Resource Inc.**  
 \*New & Repair Glazing Design and Draying\*  
 250 NORTH STATE ST., SUITE 100  
 CONCORDIA, MO 65030-1322  
 TX 4-603-850-0198  
 www.glaziersresource.com

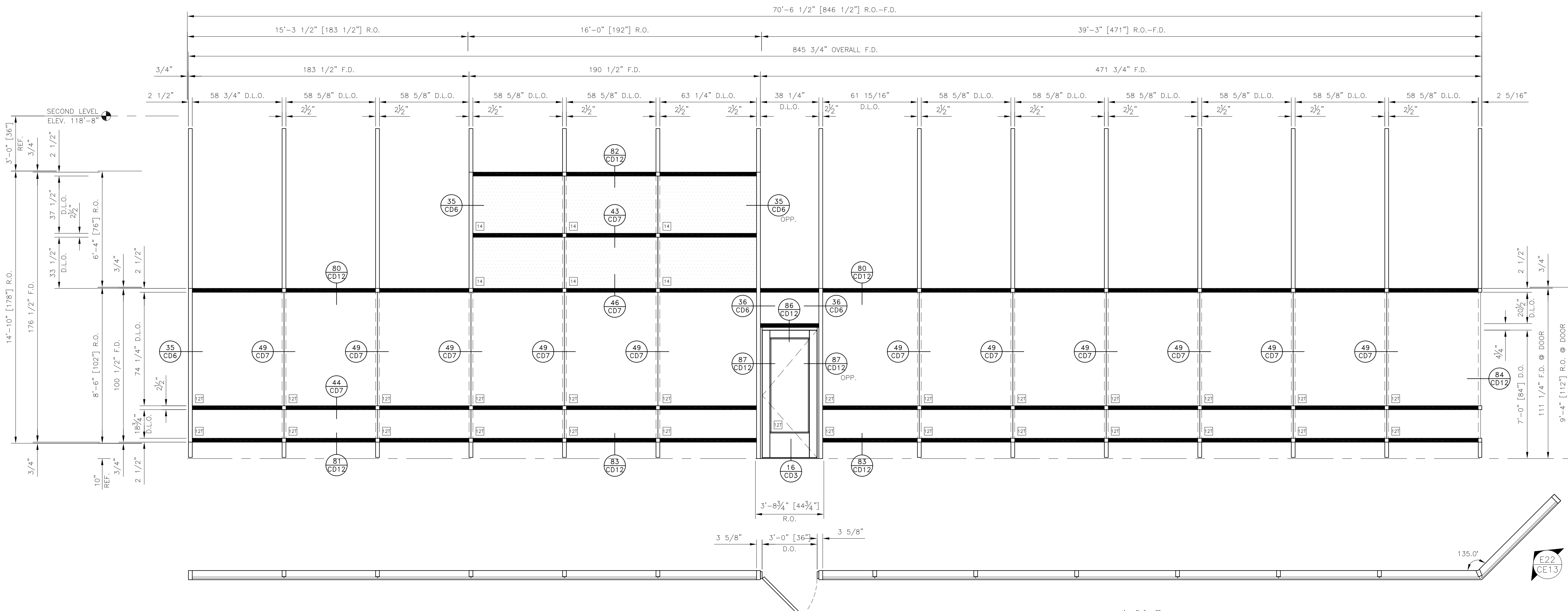
SCALE:  
 3/8"=1'-0"  
 DATE:  
 2/7/06  
 PROJECT:  
 GR06-0001  
 SHEET:  
**CE12**



TYPE 'E27' (1) REQ'D  
 US ALUMINUM 3150 CURTAIN WALL  
 US ALUMINUM WIDE STILE DOOR  
 ARCHITECTURAL REF.: A101E3, A404, A405, A602

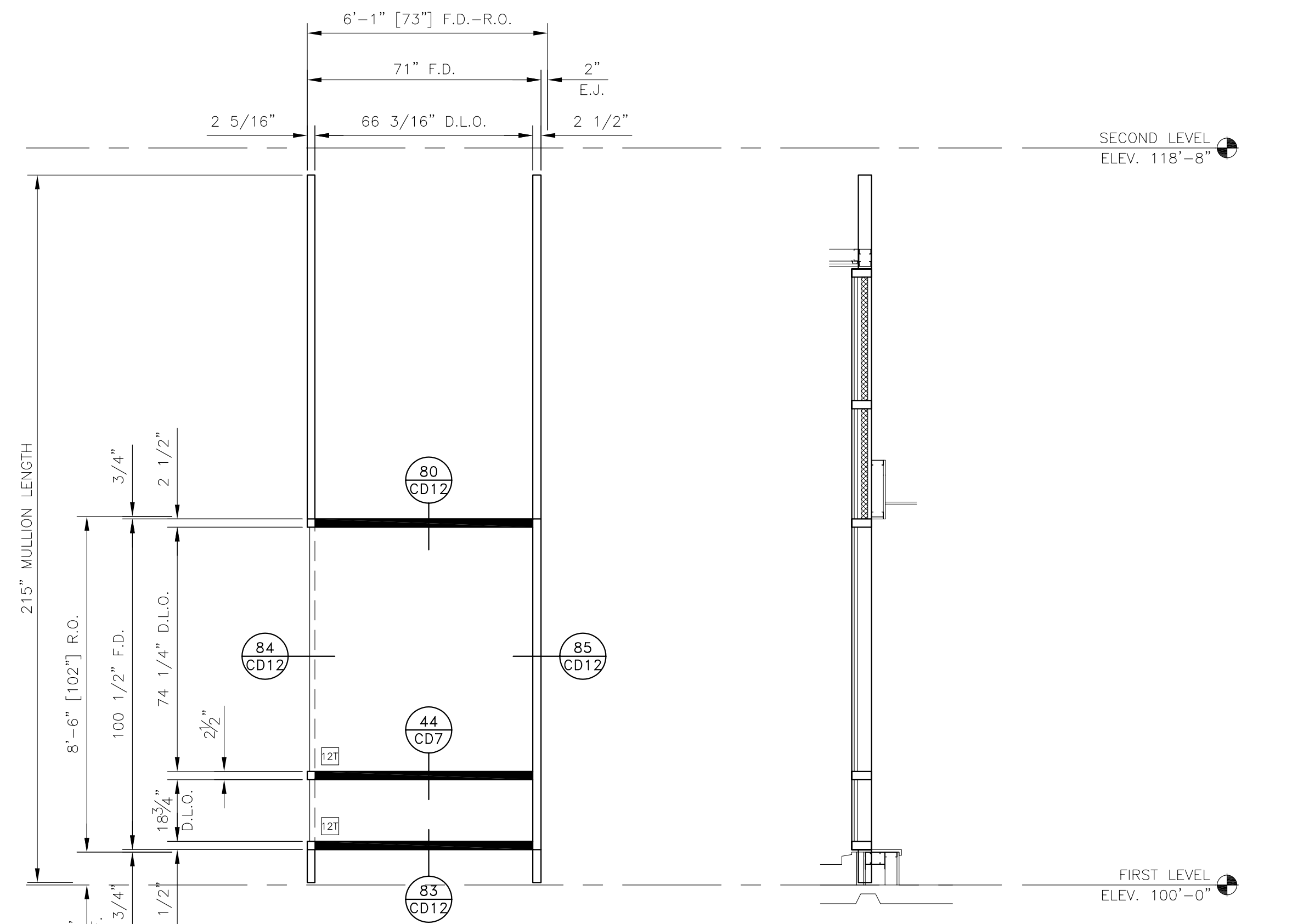

TYPE 'E22' (1) REQ'D  
 US ALUMINUM 3150 CURTAIN WALL  
 ARCHITECTURAL REF.: A101E3, A404, A405, A602

BACK MEMBER LEGEND

2 1/2" x 4" CLEAR ANODIZED
2 1/2" x 4" PAINTED
2 1/2" x 5" CLEAR ANODIZED
2 1/2" x 5" PAINTED
2 1/2" x 8" CLEAR ANODIZED
2 1/2" x 8" PAINTED
4" x 4" PAINTED
4" x 5" CLEAR ANODIZED
4" x 5" PAINTED

GLAZING CONTRACTOR:

ARCHITECT:  
**HDR**  
 HDR Architecture, Inc.  
 1600 Lincoln Street, Suite 100  
 Aurora, Colorado 80014

CURTAIN WALL ELEVATIONS  
 PROJECT: UNIVERSITY OF COLORADO HOSPITAL  
 LOCATION: ANSCHUTZ INPATIENT PAVILION - PH. 2  
 AURORA, COLORADO

Glazier's Resource, Inc.  
 "Your Source for Glazing Design and Drafting"  
 216 NORTH STATE STREET, SUITE 110  
 CONCORD, NH 03301-5322  
 PH: 603.860.0186  
 WWW.GLAZIERSRESOURCE.COM

SCALE:  
 3/8" = 1'-0"  
 DATE:  
 2/7/06  
 PROJECT:  
 GR06-0001  
 SHEET:

**CE13**

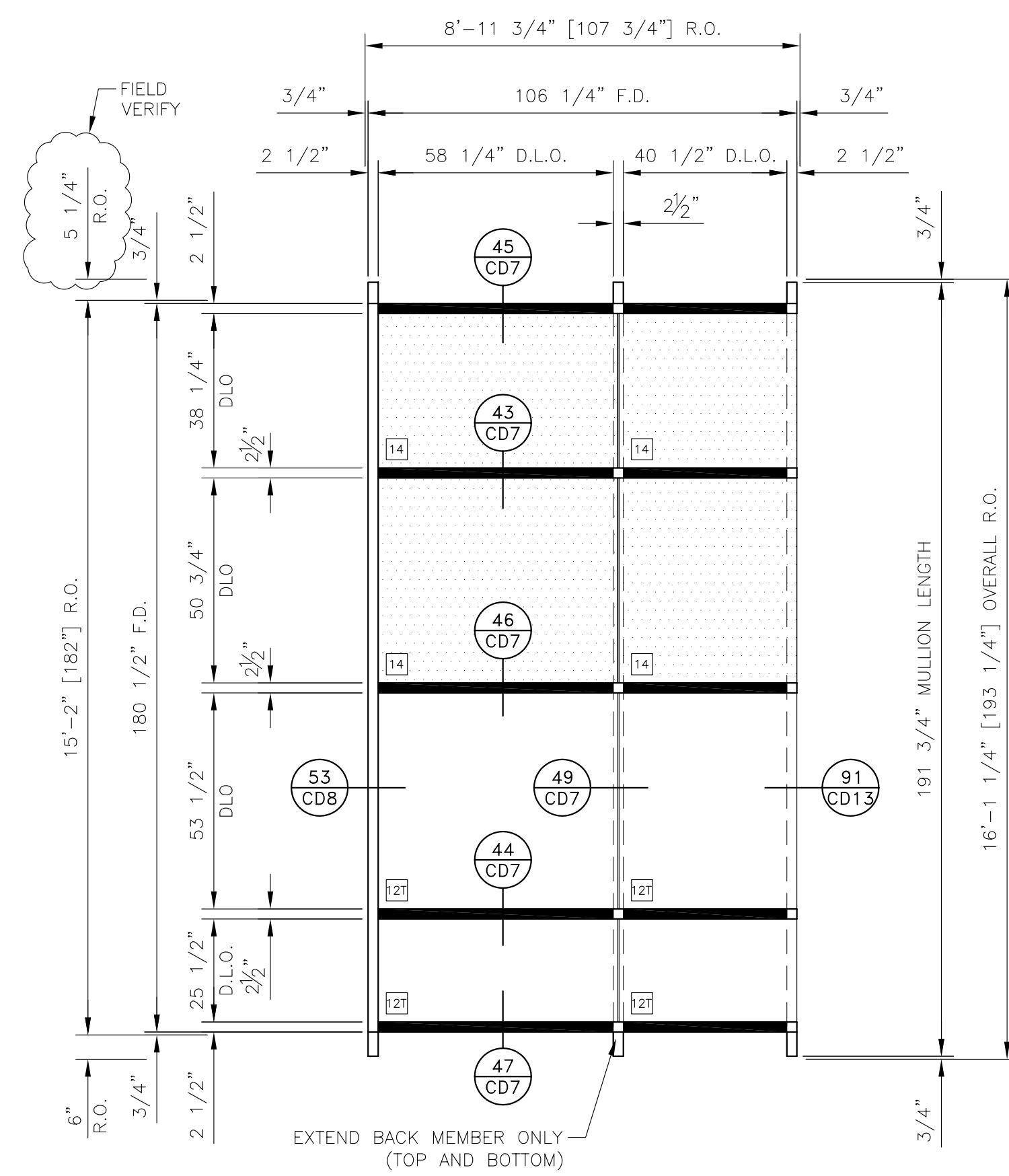

**TYPE 'E28' (1) REQ'D**  
 US ALUMINUM 3150 CURTAIN WALL  
 ARCHITECTURAL REF.: A-102E3, A-404, A-602

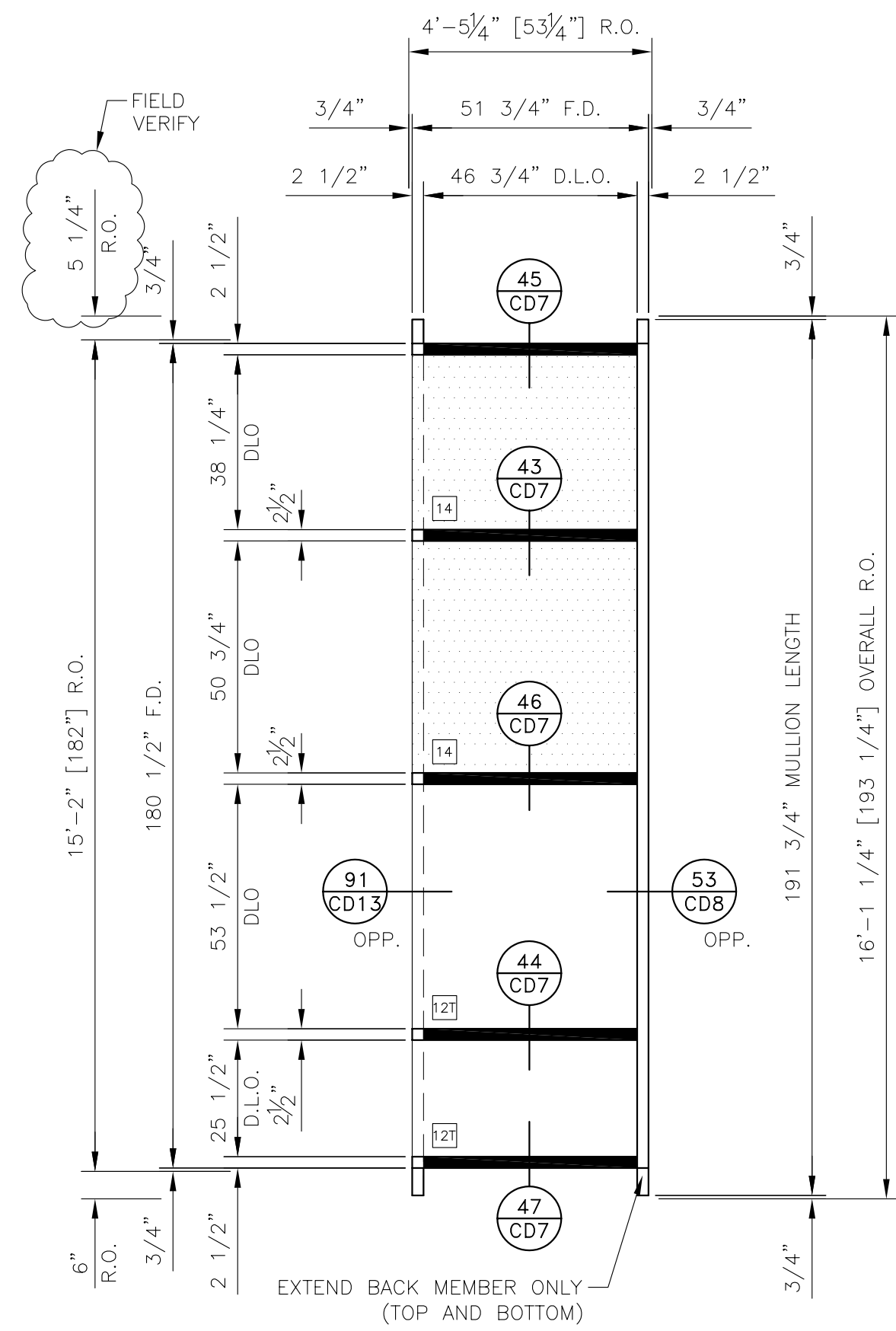

**TYPE 'E29' (1) REQ'D**  
 US ALUMINUM 3150 CURTAIN WALL  
 ARCHITECTURAL REF.: A-102E3, A-404, A-602

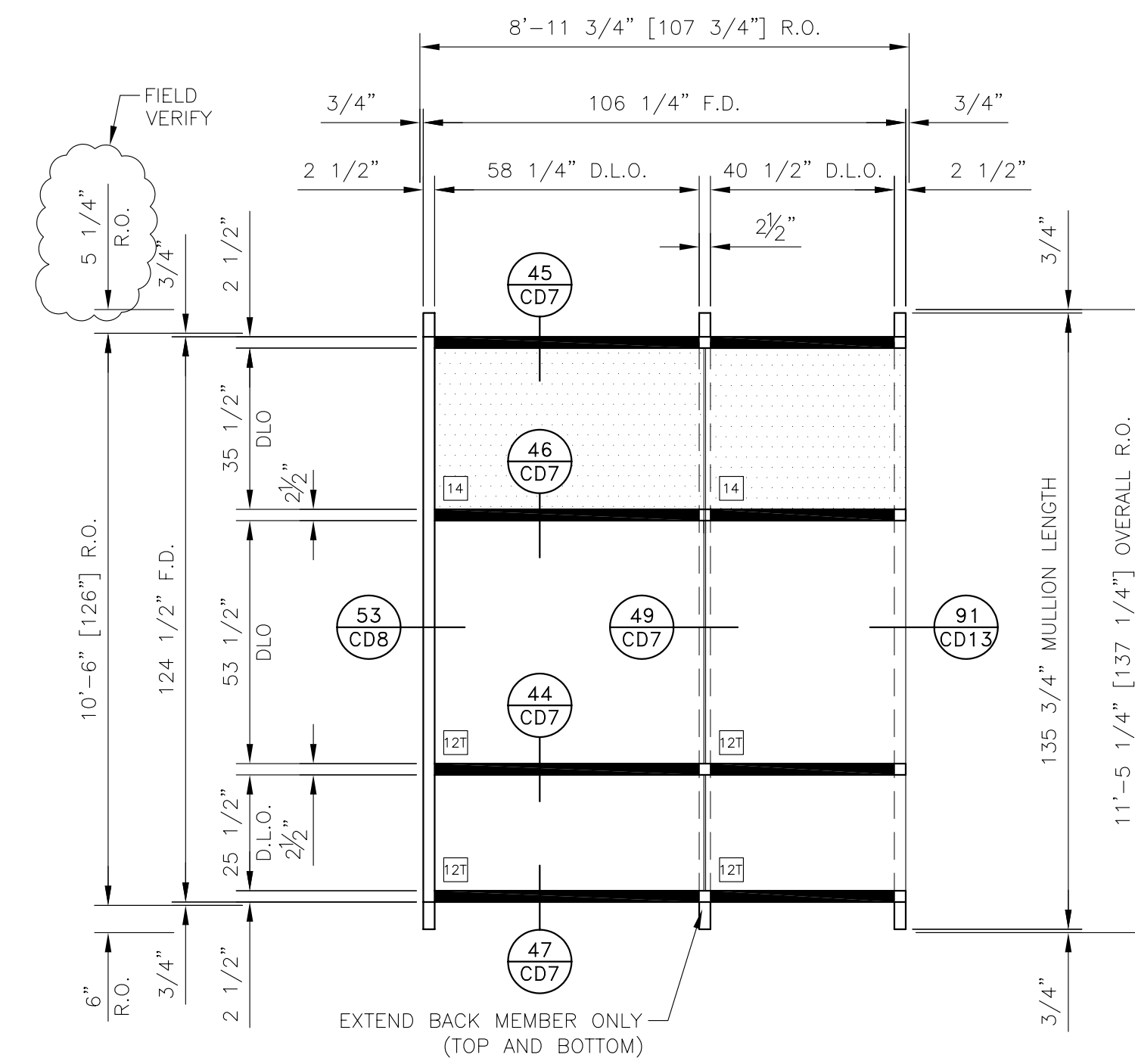
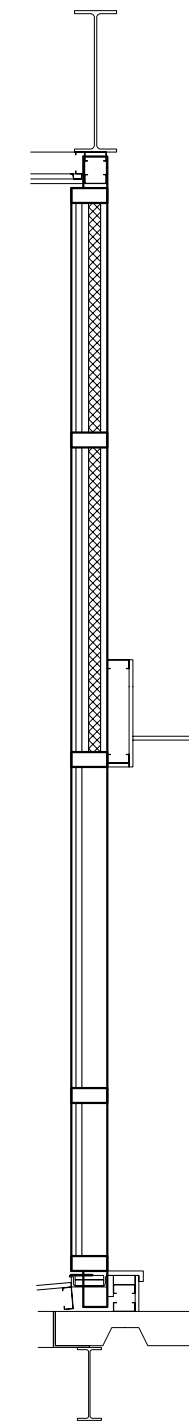

**TYPE 'E30' (1) REQ'D**  
 US ALUMINUM 3150 CURTAIN WALL  
 ARCHITECTURAL REF.: A-103E3, A-404, A-602

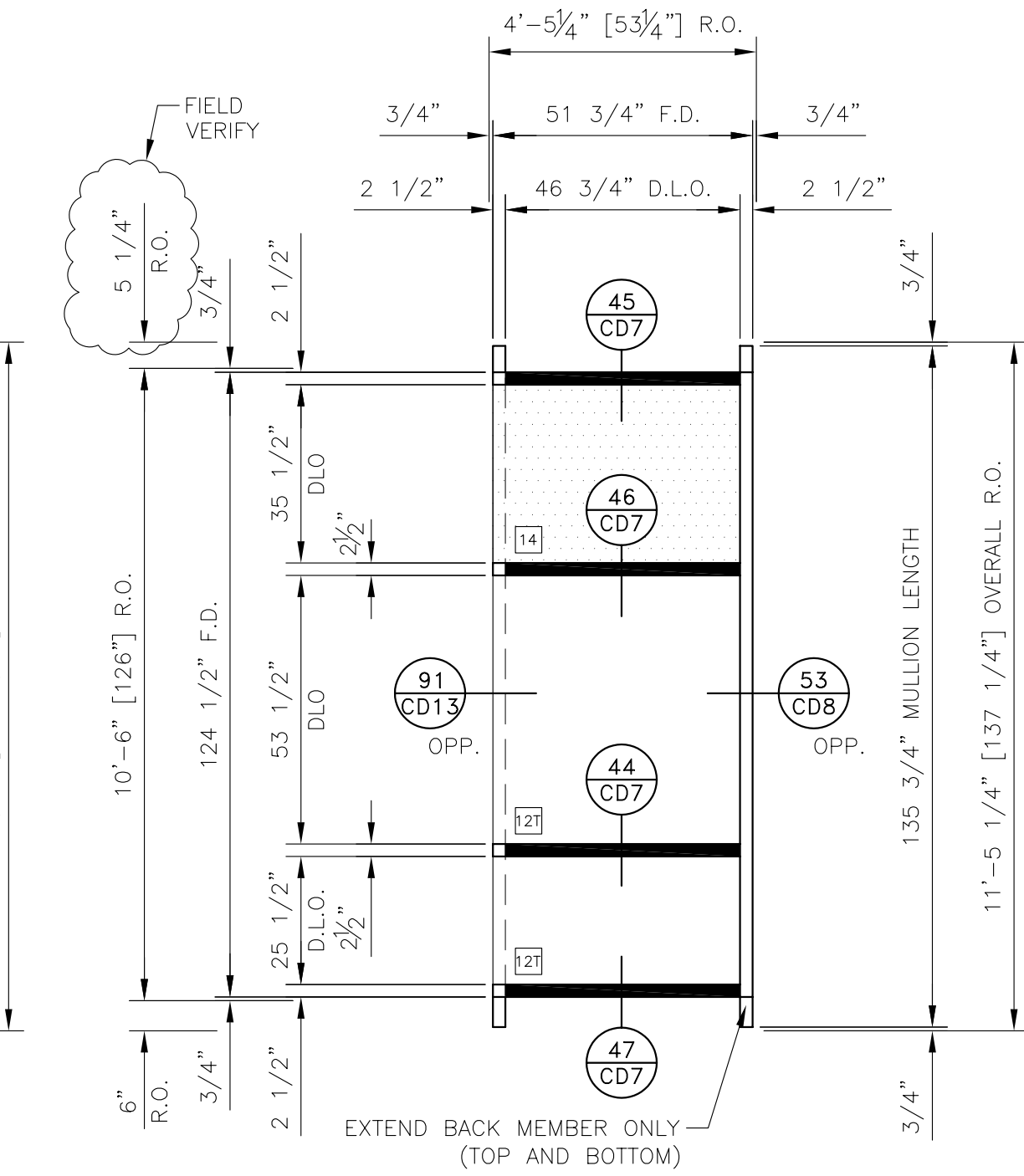

**TYPE 'E31' (1) REQ'D**  
 US ALUMINUM 3150 CURTAIN WALL  
 ARCHITECTURAL REF.: A-103E3, A-404, A-602

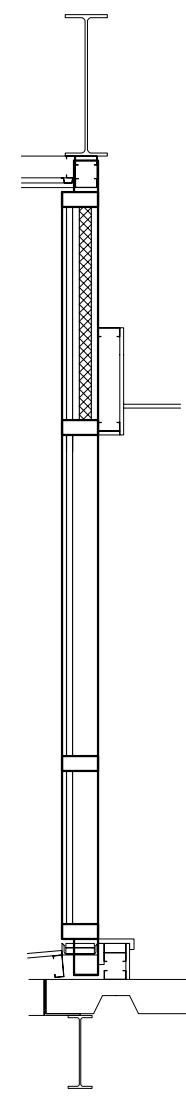

BACK MEMBER LEGEND	
	2 1/2" x 4" CLEAR ANODIZED
	2 1/2" x 4" PAINTED
	2 1/2" x 5" CLEAR ANODIZED
	2 1/2" x 5" PAINTED
	2 1/2" x 8" CLEAR ANODIZED
	2 1/2" x 8" PAINTED
	4" x 4" PAINTED
	4" x 5" CLEAR ANODIZED
	4" x 5" PAINTED

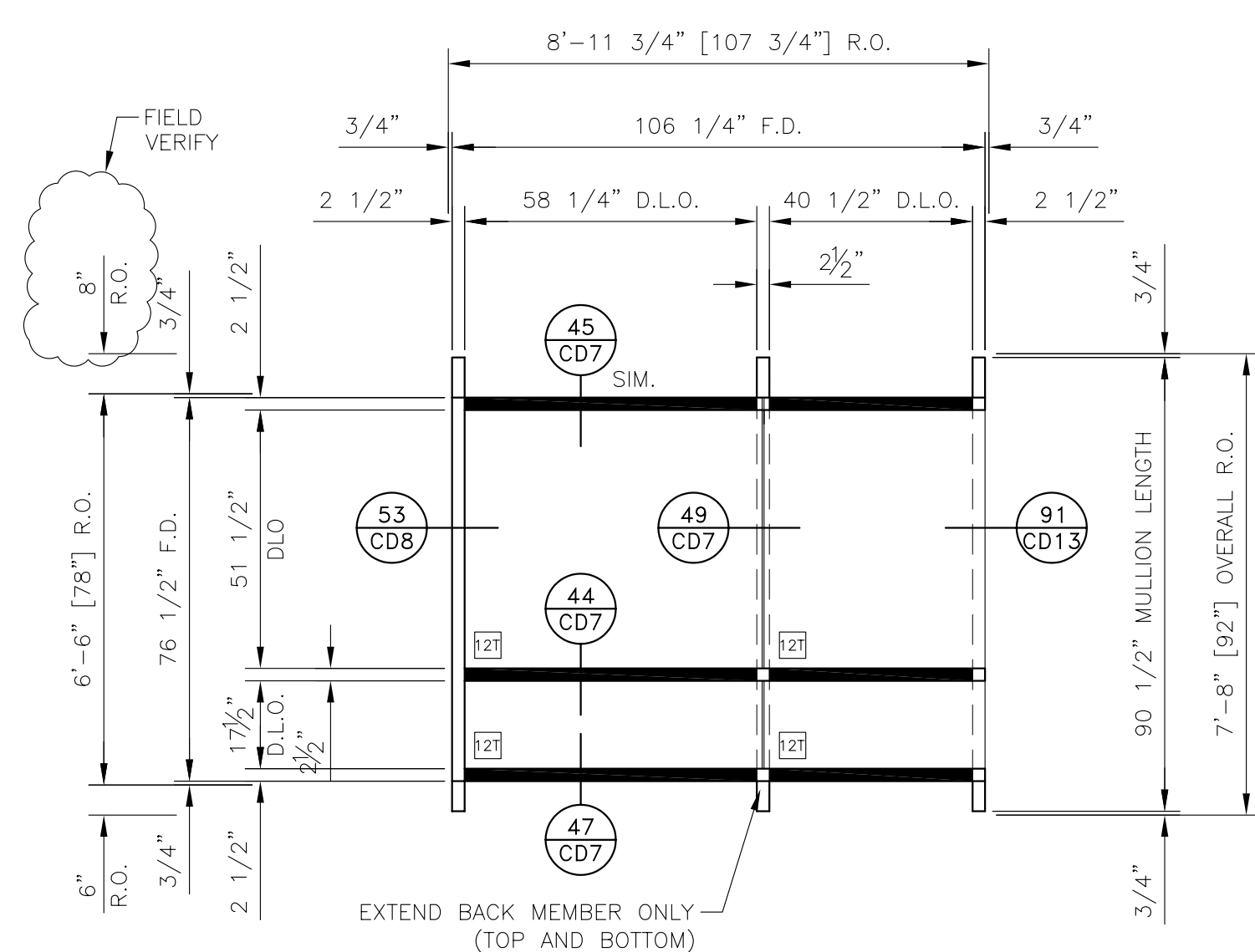

**TYPE 'E32' (1) REQ'D**  
 US ALUMINUM 3150 CURTAIN WALL  
 ARCHITECTURAL REF.: A-103E3, A-404, A-602

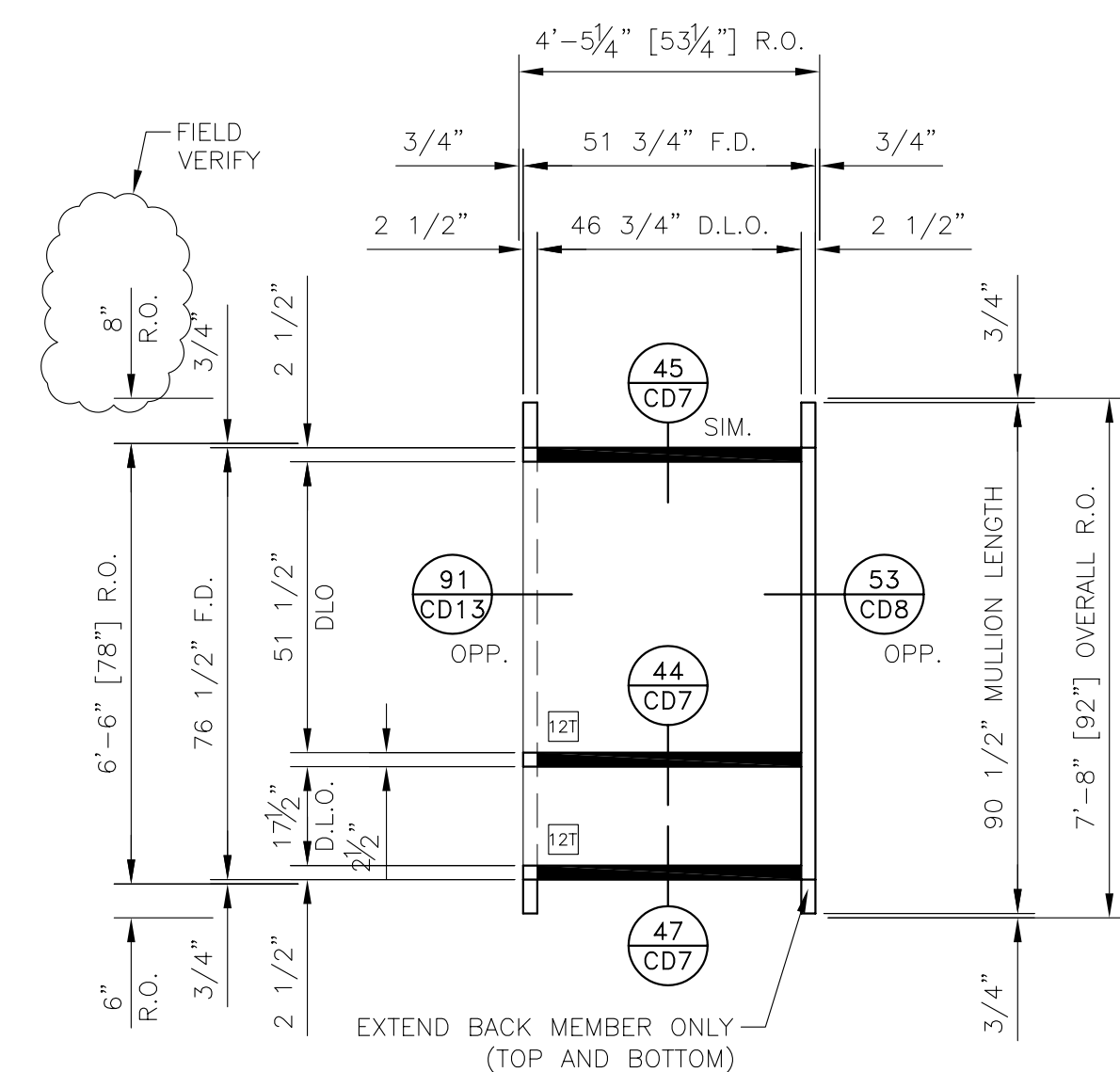

**TYPE 'E33' (1) REQ'D**  
 US ALUMINUM 3150 CURTAIN WALL  
 ARCHITECTURAL REF.: A-103E3, A-404, A-602

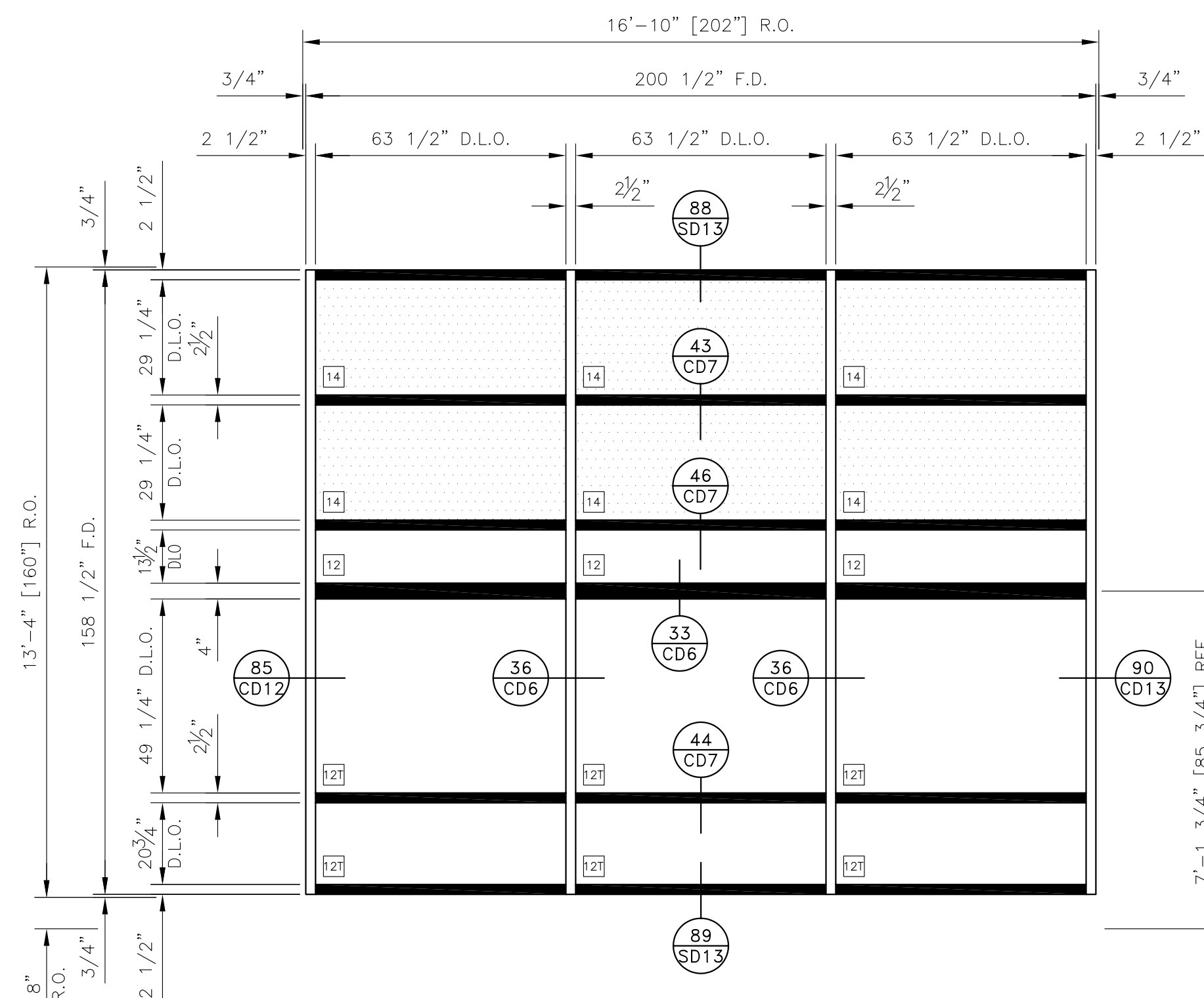
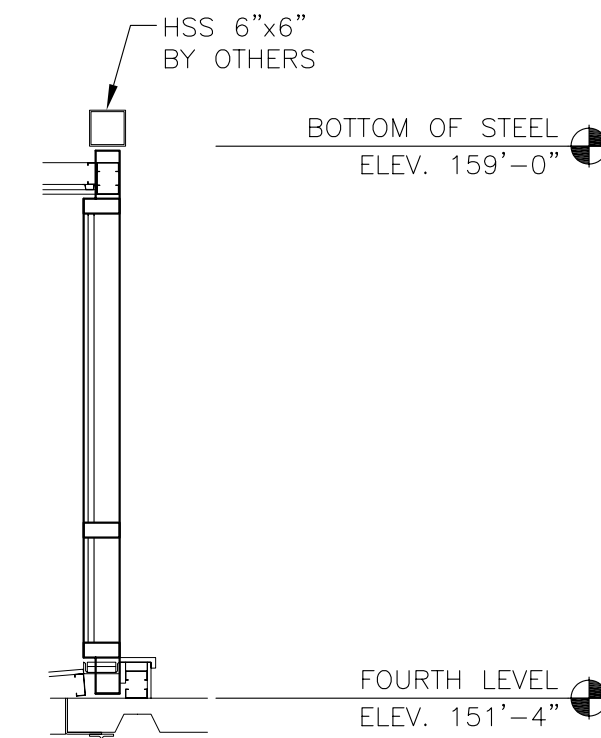

**TYPE 'E24' (1) REQ'D**  
 US ALUMINUM 3150 CURTAIN WALL  
 ARCHITECTURAL REF.: A-101E3, A605, SK-A602.1

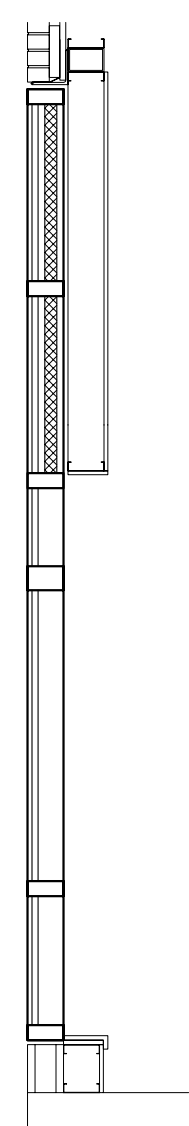

GLAZING CONTRACTOR:

ARCHITECT:  
**HDR**  
 HDR Architecture, Inc.  
 1000 North 10th Street  
 Suite 1000  
 Aurora, CO 80010

**CURTAIN WALL ELEVATIONS**  
 PROJECT: UNIVERSITY OF COLORADO HOSPITAL  
 LOCATION: ANSCHUTZ INPATIENT PAVILION - PH. 2  
 AURORA, COLORADO

**Glazier's Resource Inc.**  
 "Your Glazier, Fabricator, Designer and Drayage"  
 218 NORTH STATE ST. SUITE 118  
 CONCORDIA, MO 63011-3222  
 PH: 630.860.0188  
 WWW.GLAZIERSRESOURCE.COM

SCALE:  
 3/8"=1'-0"  
 DATE:  
 2/7/06  
 PROJECT:  
 GR06-0001  
 SHEET:

**CE14**

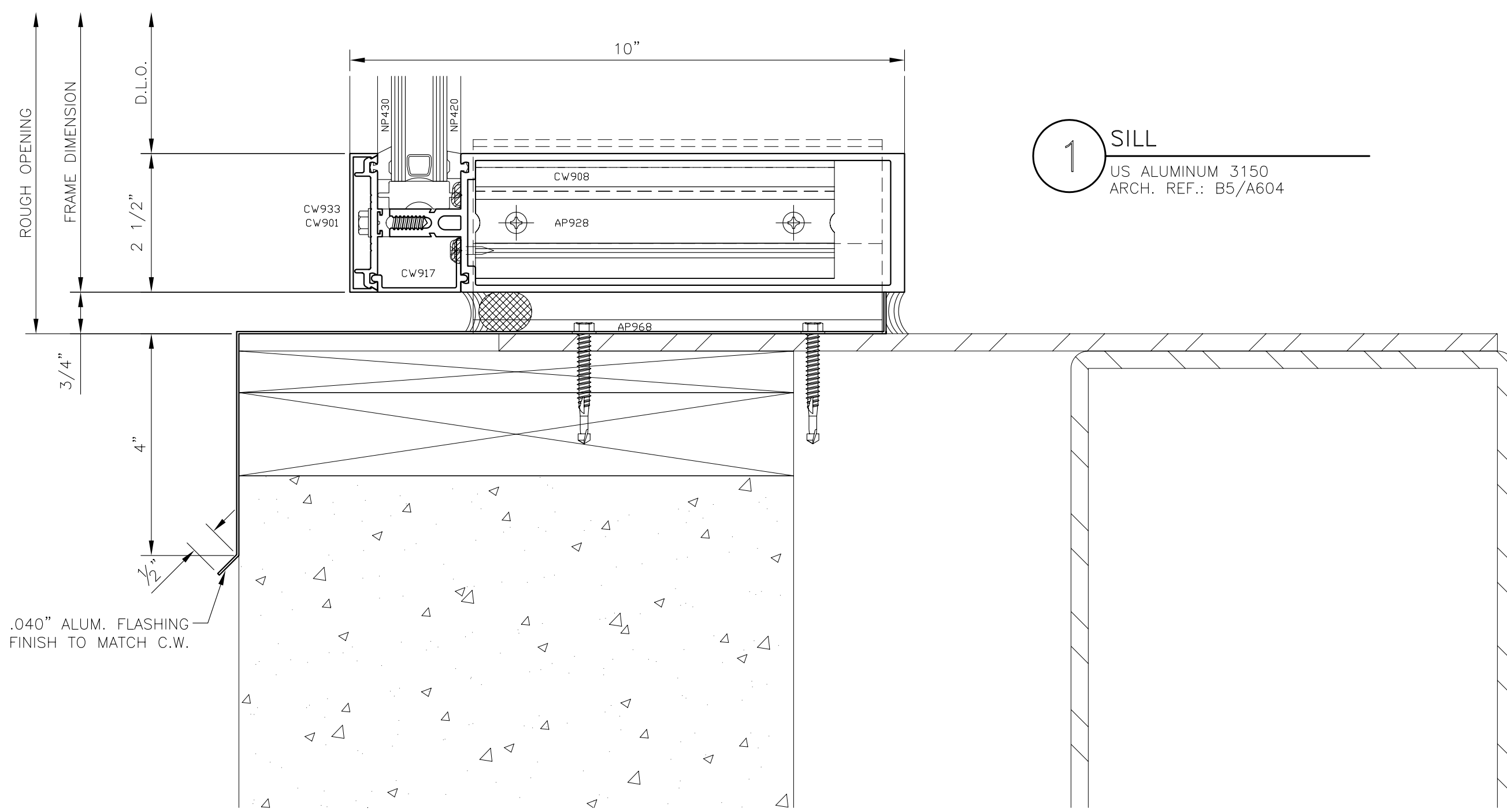

1 SILL  
US ALUMINUM 3150  
ARCH. REF.: B5/A604

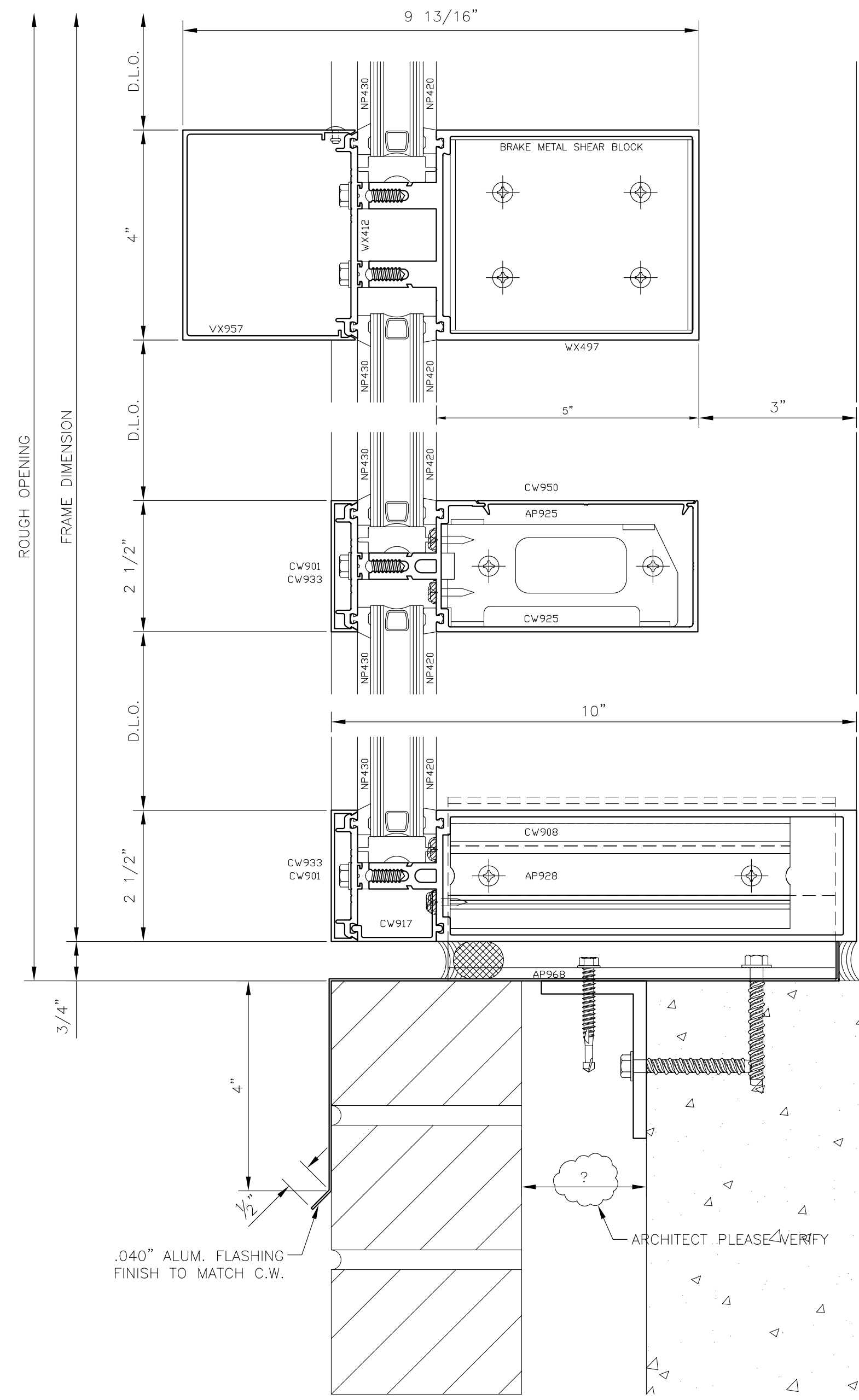

2 HORIZONTAL  
US ALUMINUM 3150

3 HORIZONTAL  
US ALUMINUM 3150

4 SILL  
US ALUMINUM 3150  
ARCH. REF.: A1/A519

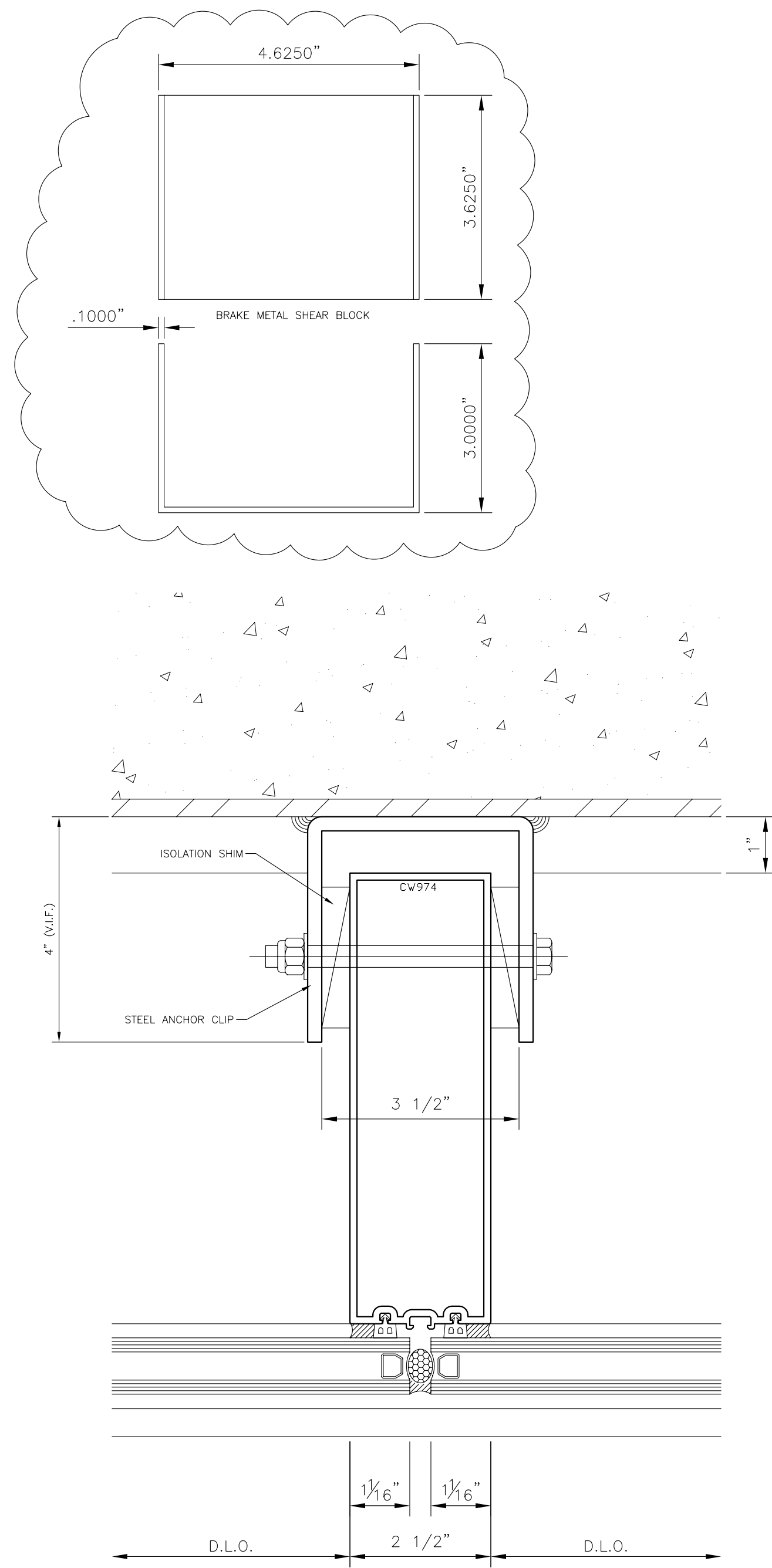

SECTION A-A

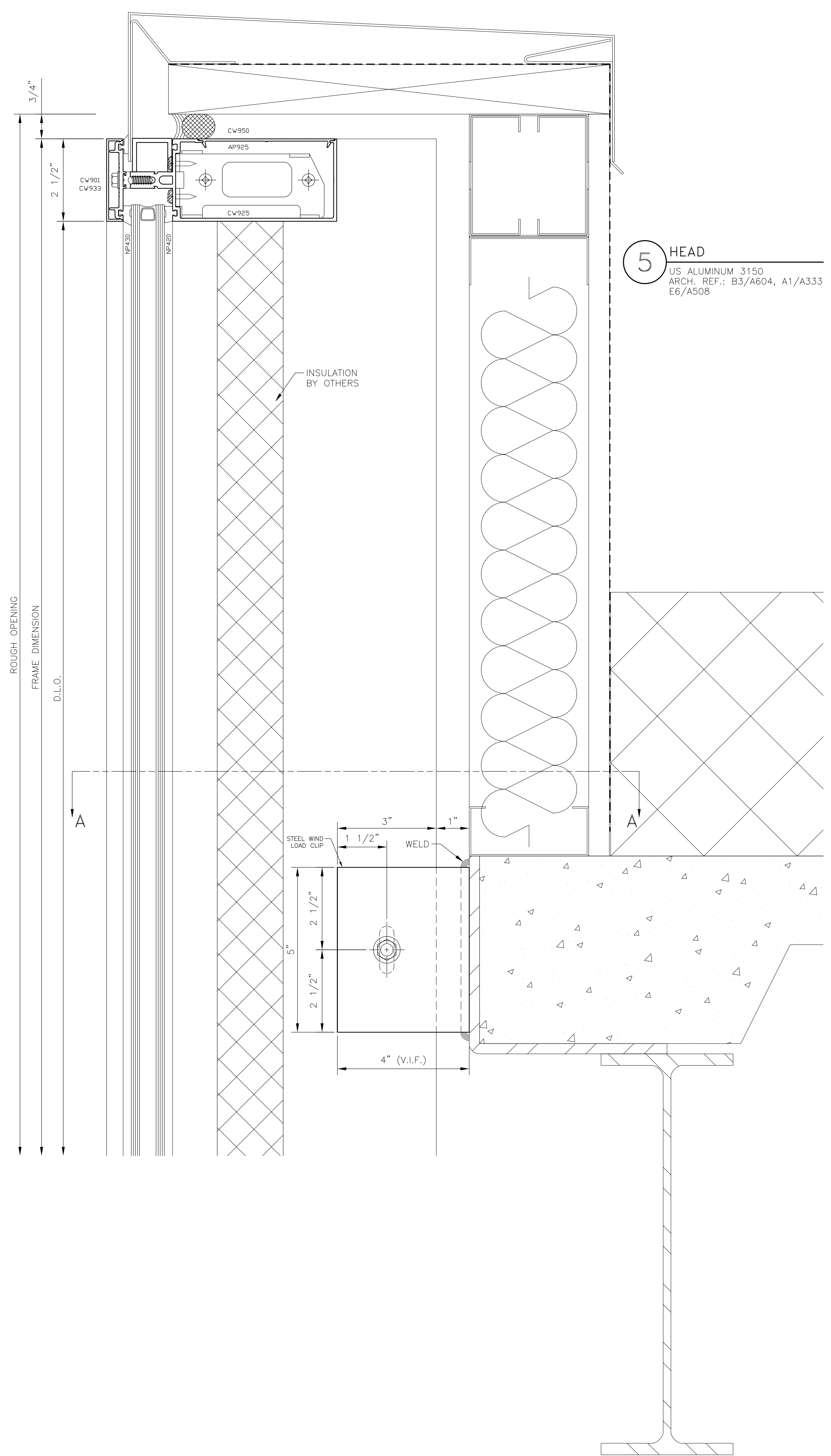

5 HEAD  
US ALUMINUM 3150  
ARCH. REF.: B3/A604, A1/A333  
E6/A508

GLAZING CONTRACTOR:

ARCHITECT:  
**HDR**  
HDR Architecture, Inc.  
1000 East 17th Avenue  
Denver, CO 80202  
303.733.8900

CURTAIN WALL DETAILS  
PROJECT: UNIVERSITY OF COLORADO HOSPITAL  
LOCATION: ANSCHUTZ INPATIENT PAVILION - PH. 2  
AURORA, COLORADO

**Glazier's Resource Inc.**  
\*Your Source for Glazing Design and Drapery\*  
218 NORTH STATE ST. SUITE 110  
CONCORD, NH 03301-3322  
Tel: 603.860.0198  
www.glaziersresource.com

SCALE: HALF  
DATE: 2/7/06  
PROJECT: GR06-0001  
SHEET:

**CD1**



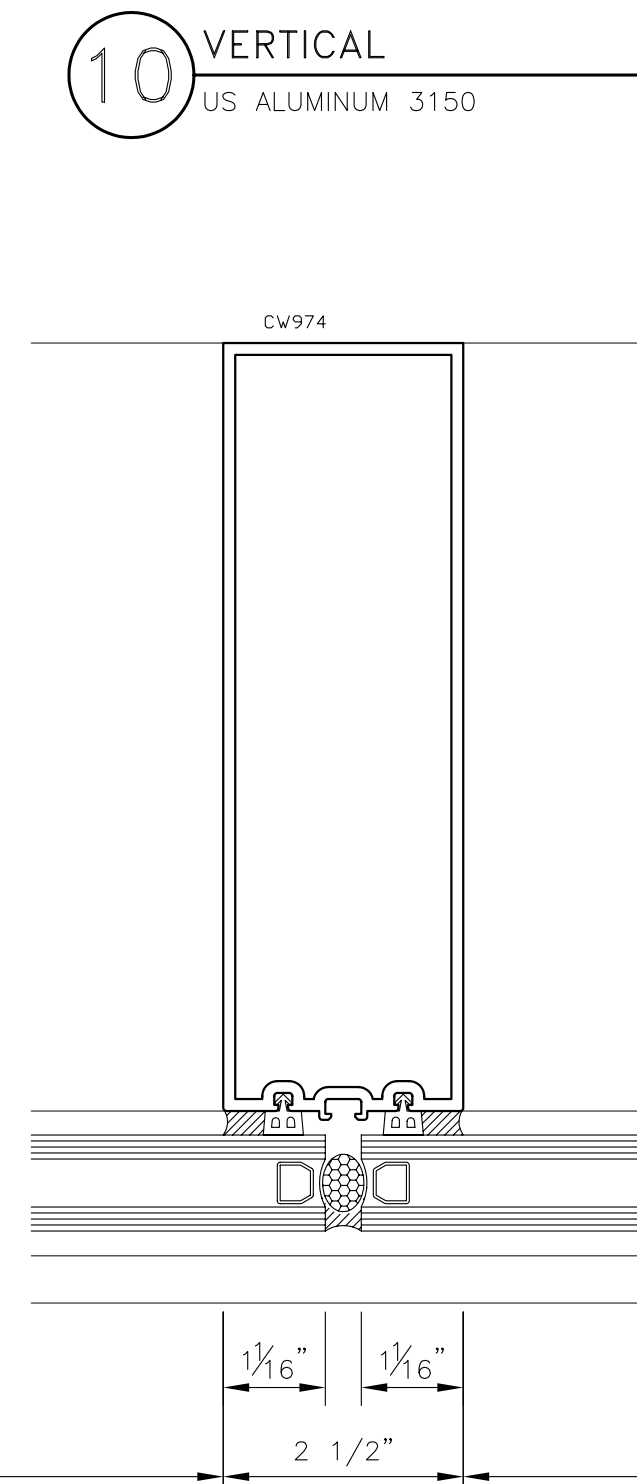
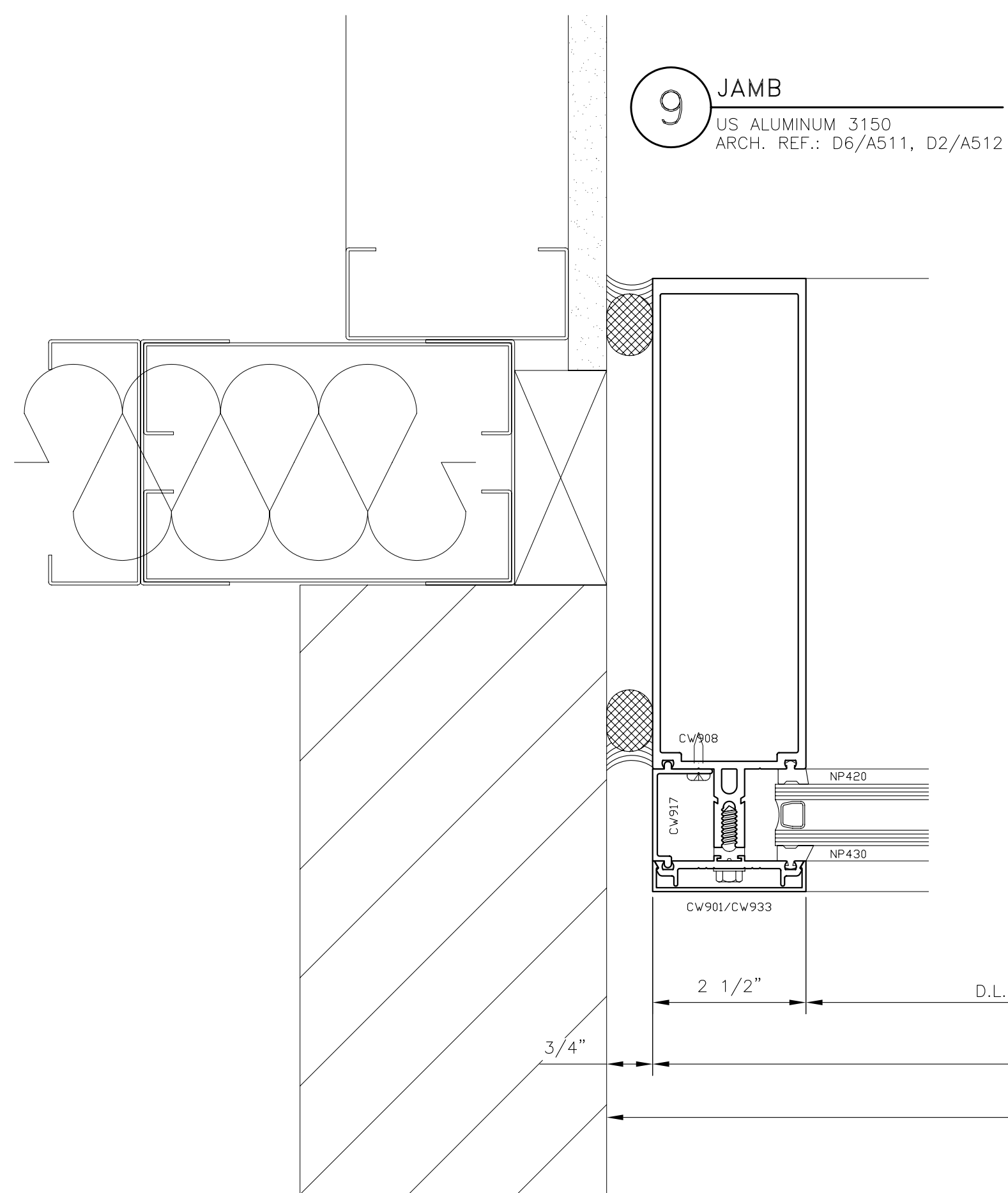
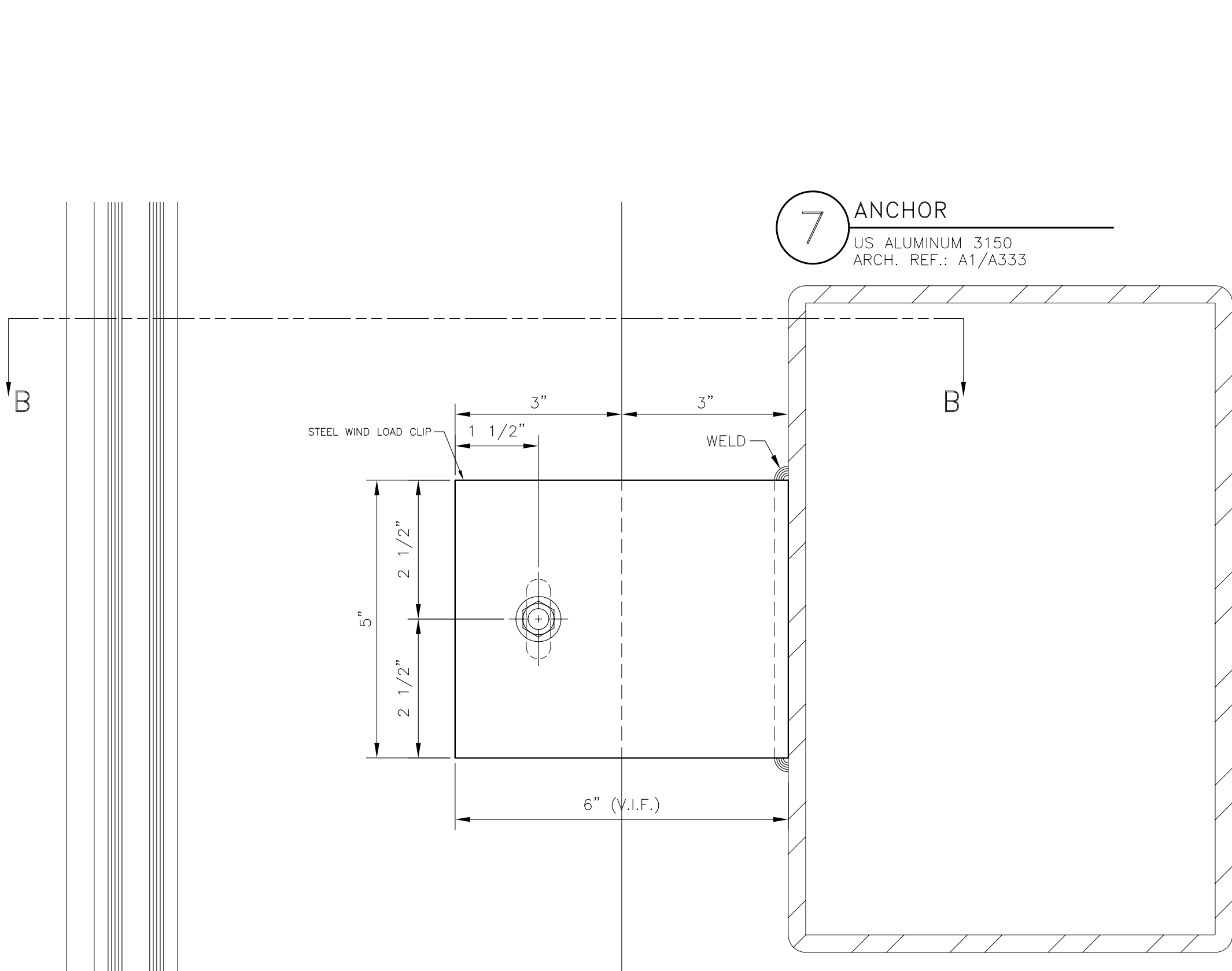
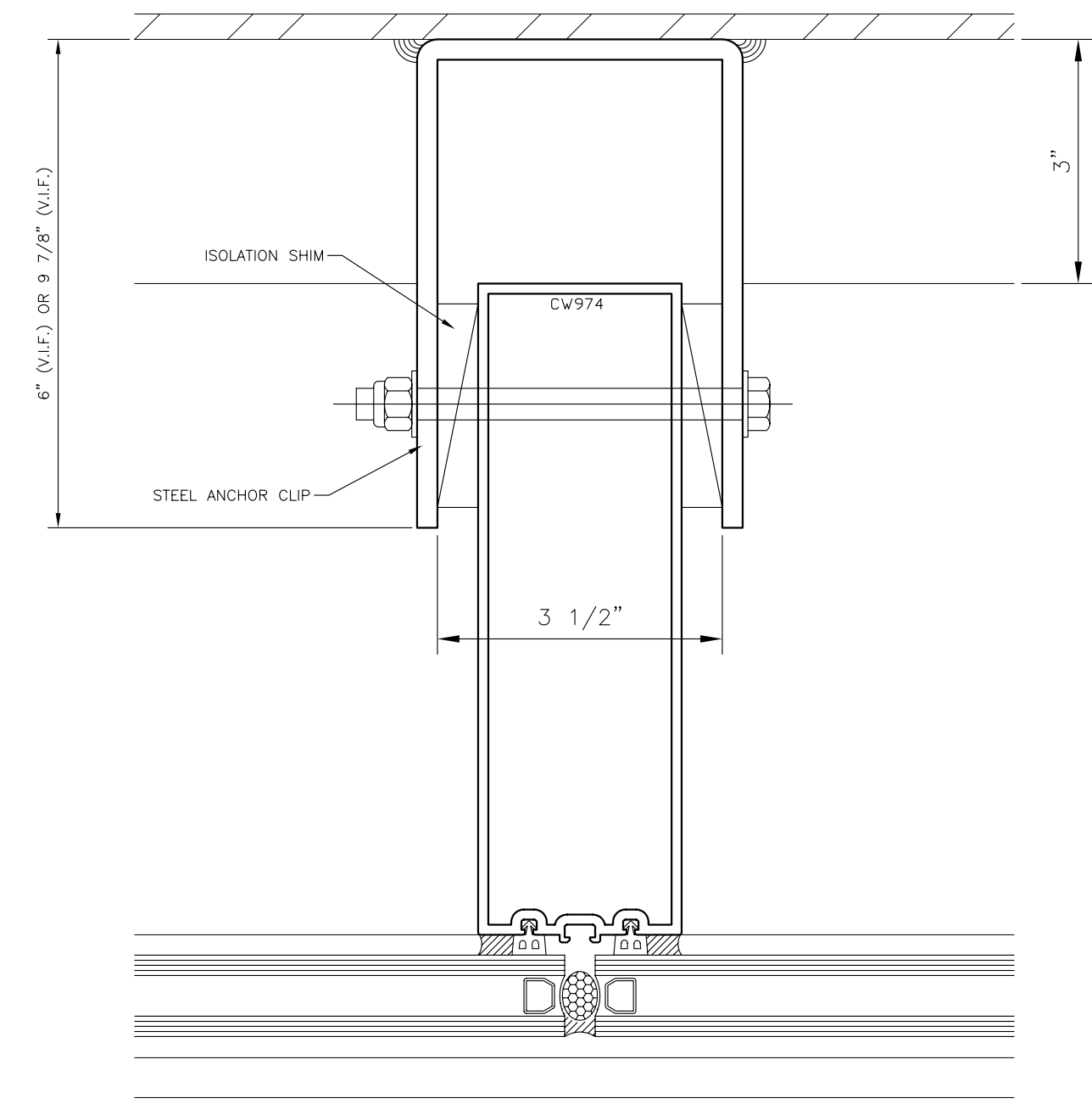
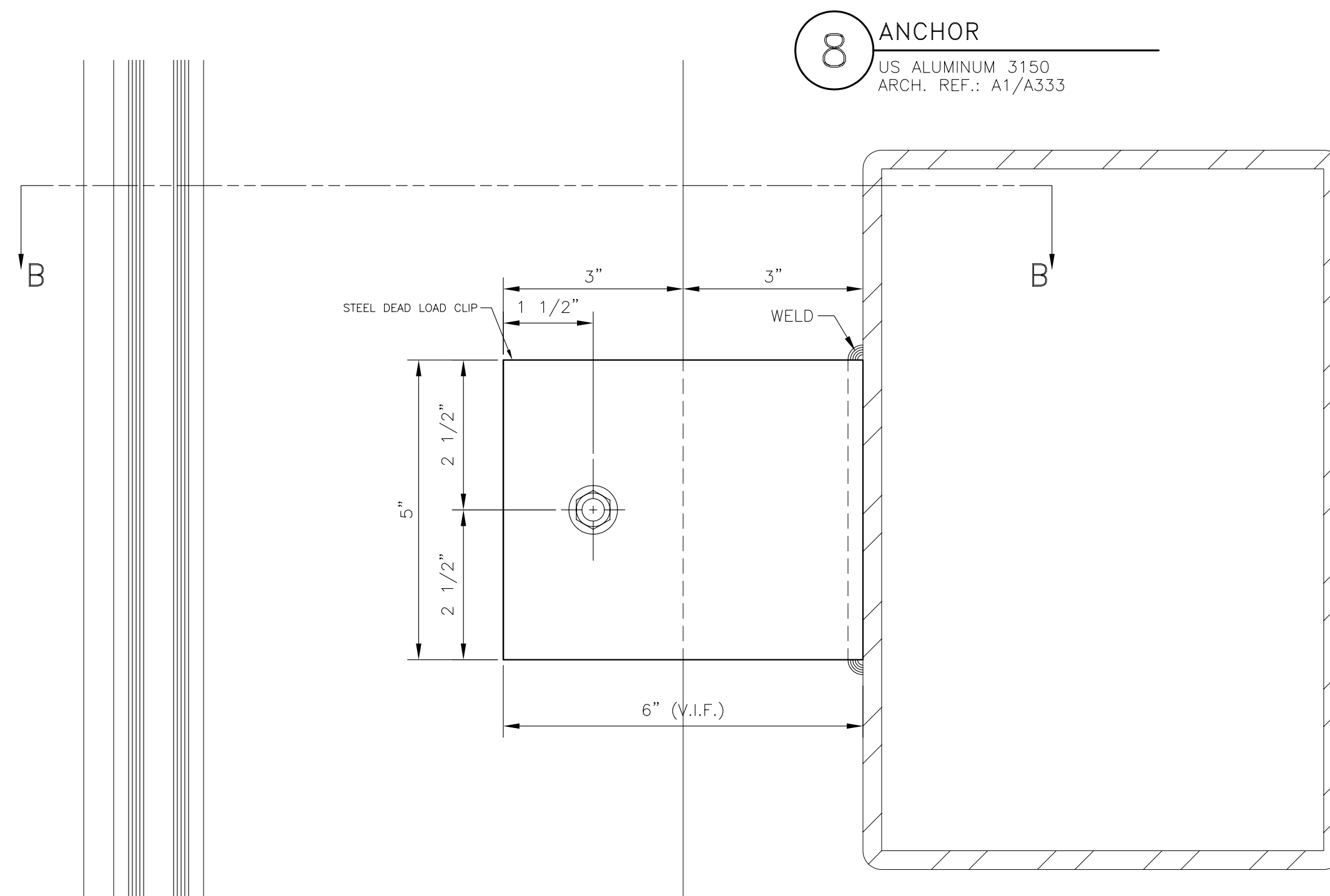
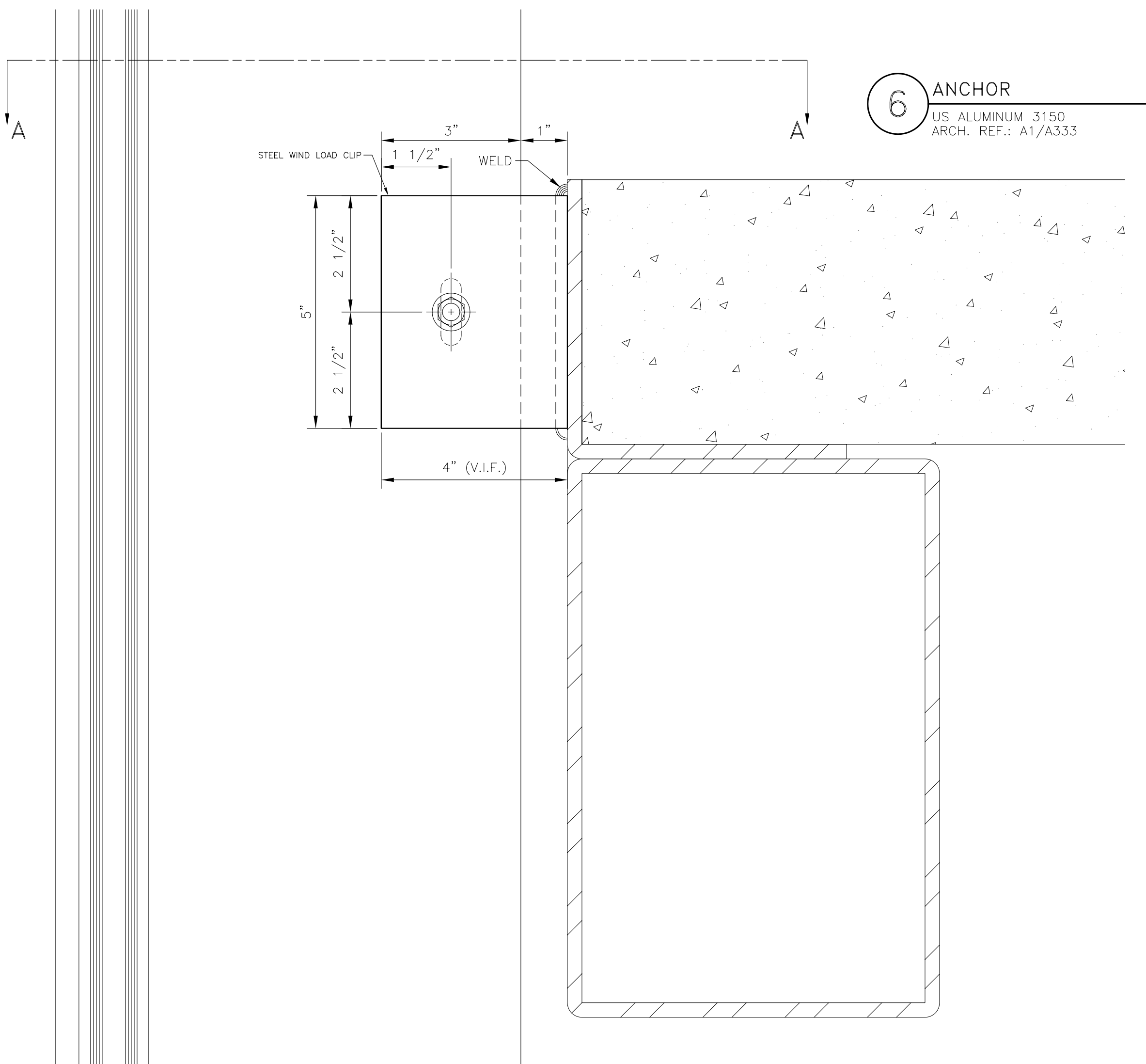

**11 VERTICAL**  
US ALUMINUM 3150

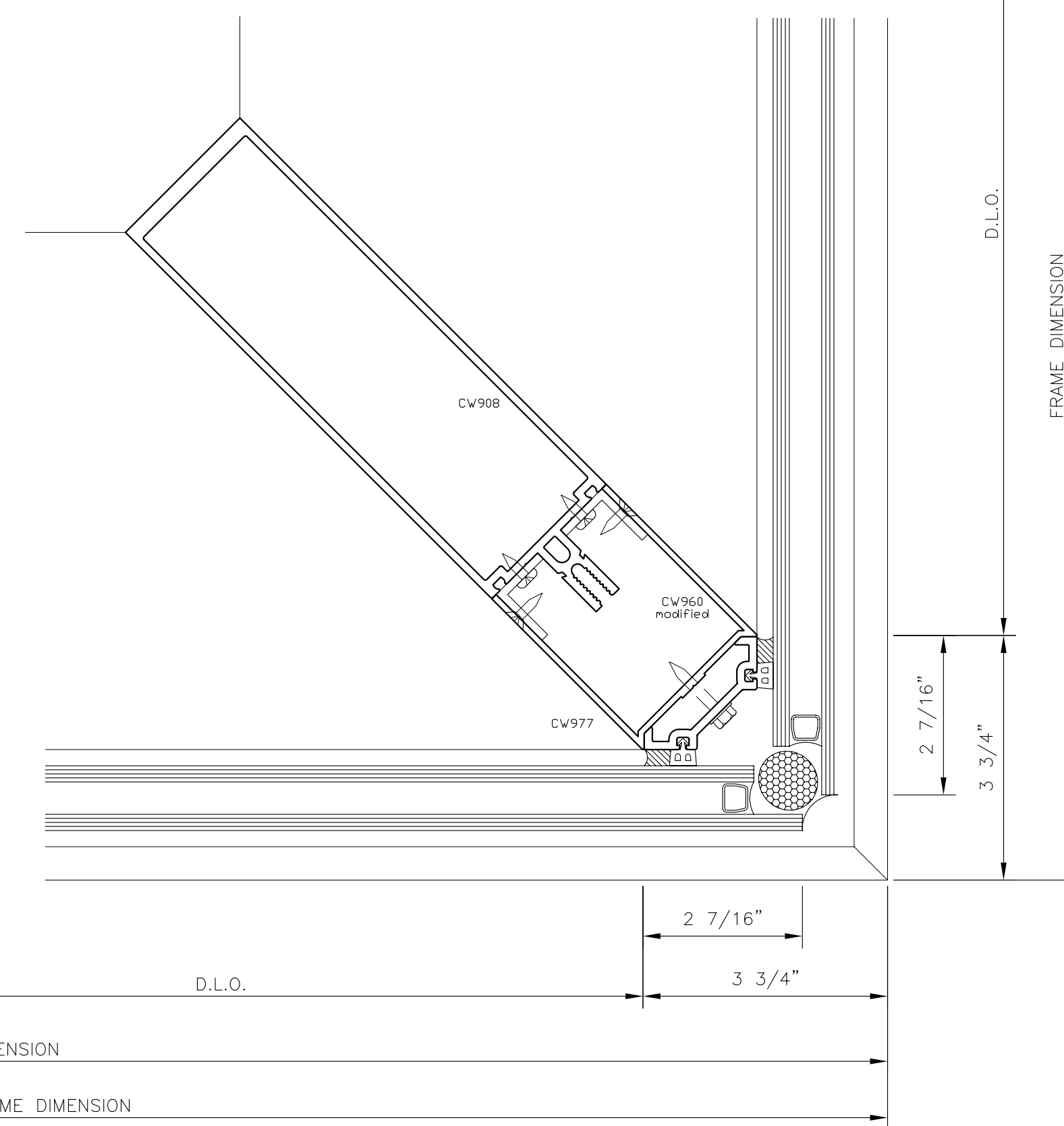

GLAZING CONTRACTOR:

ARCHITECT:  
**HDR**  
HDR Architecture, Inc.  
1000 North 11th Street  
Denver, CO 80202  
303.733.8000

CURTAIN WALL DETAILS  
PROJECT: UNIVERSITY OF COLORADO HOSPITAL  
LOCATION: ANSCHUTZ INPATIENT PAVILION - PH. 2  
AURORA, COLORADO

Glazier's Resource Inc.  
\*Your Source for Glazing Design and Drafting\*  
216 NORTH STATE ST. SUITE 118  
CONCORD, NH 03301-5322  
PH. 603.860.0198  
www.glaziersresource.com

SCALE: HALF  
DATE: 2/7/06  
PROJECT: GR06-0001  
SHEET:

**CD2**

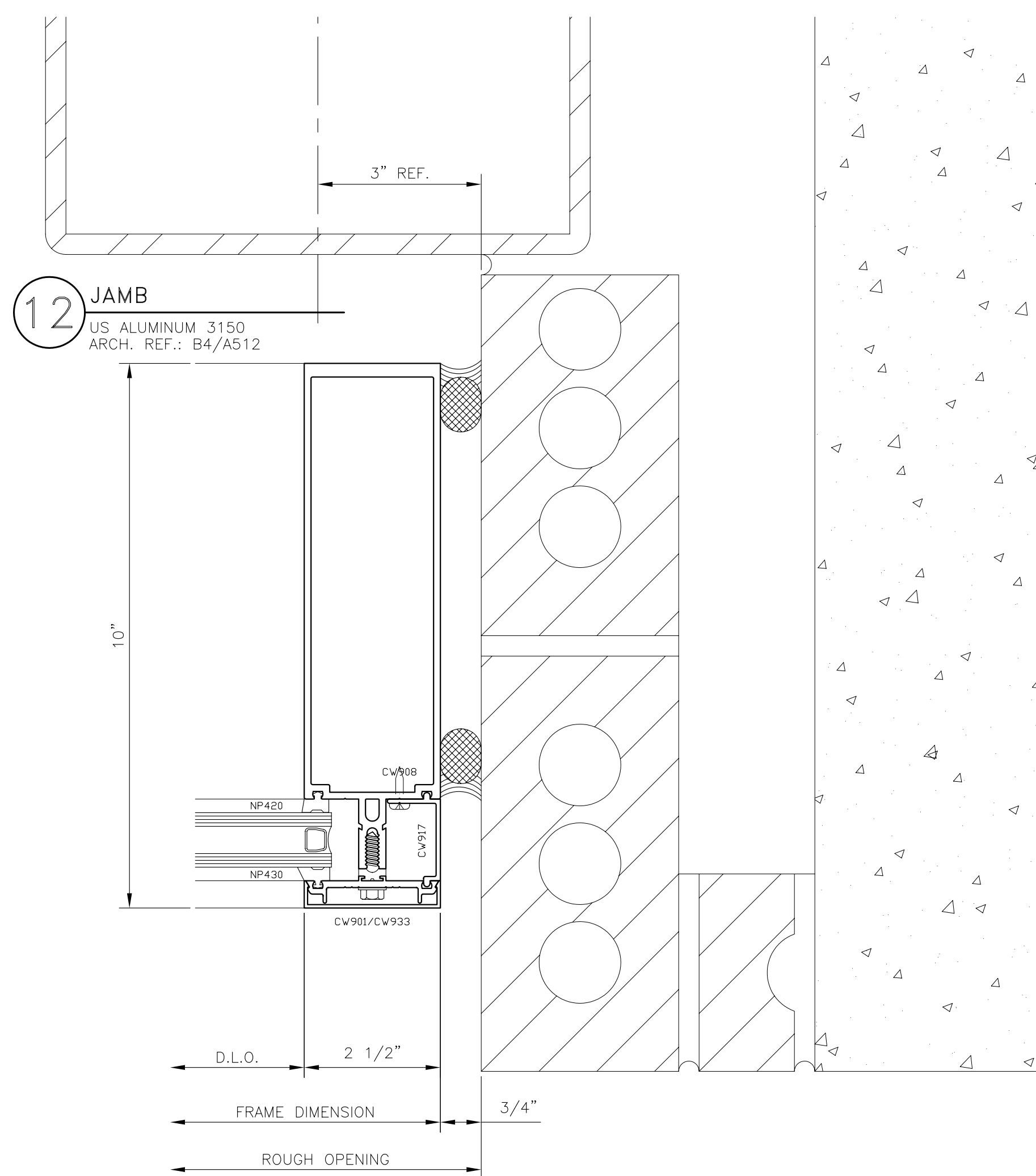

12 JAMB  
US ALUMINUM 3150  
ARCH. REF.: B4/A512

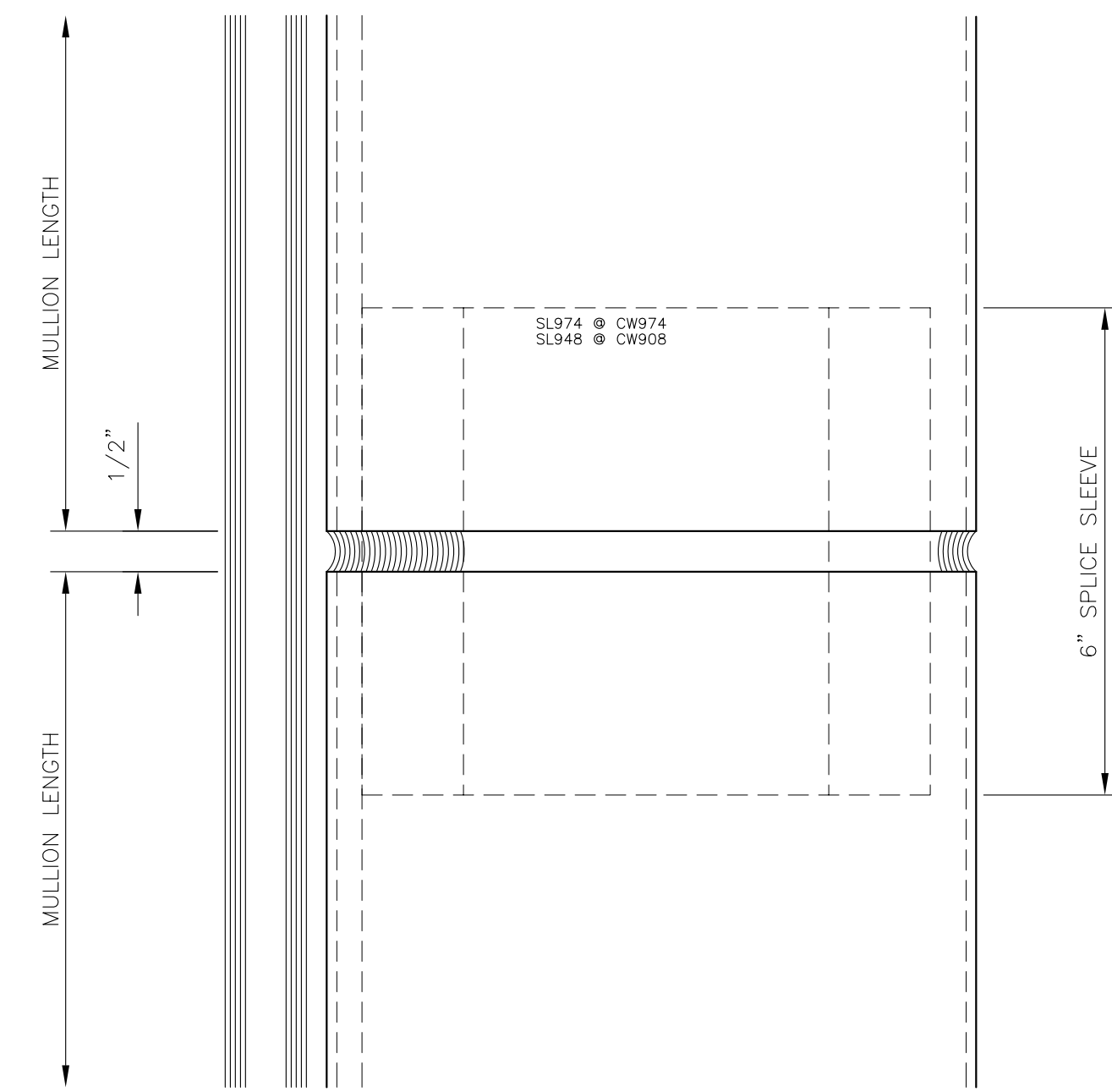

17 SLICE JOINT  
US ALUMINUM 3150

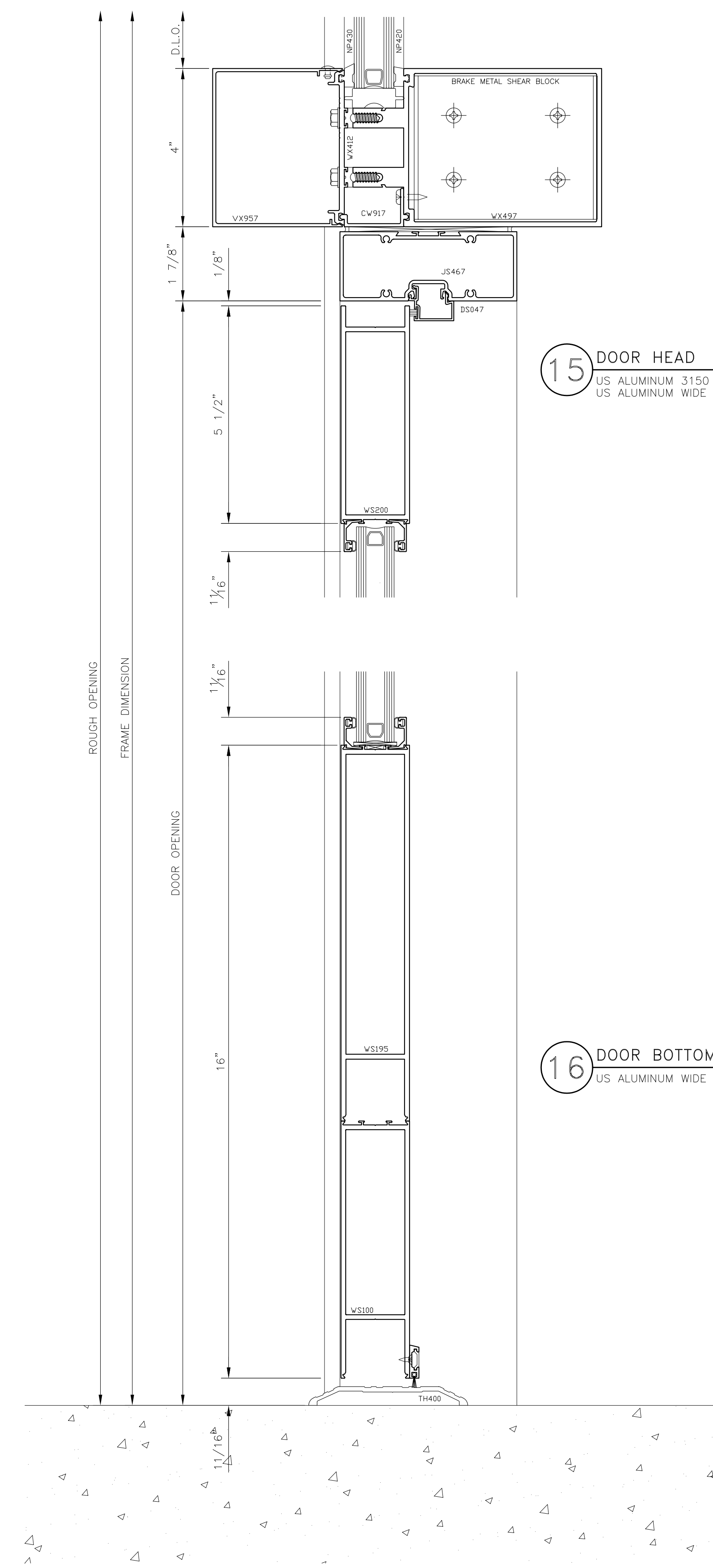

15 DOOR HEAD  
US ALUMINUM 3150  
US ALUMINUM WIDE STILE DOOR

16 DOOR BOTTOM RAIL  
US ALUMINUM WIDE STILE DOOR

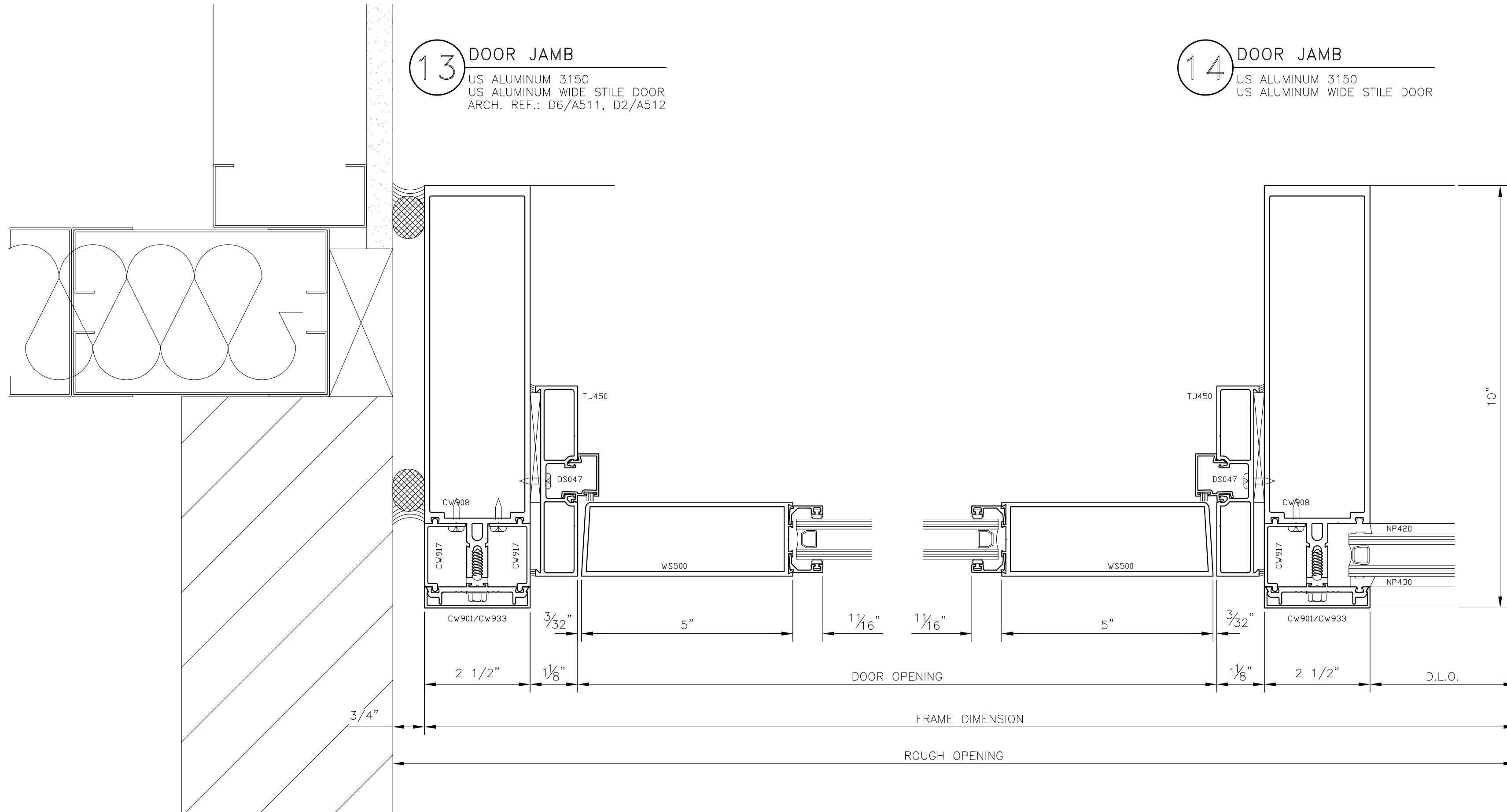

13 DOOR JAMB  
US ALUMINUM 3150  
US ALUMINUM WIDE STILE DOOR  
ARCH. REF.: D6/A511, D2/A512

14 DOOR JAMB  
US ALUMINUM 3150  
US ALUMINUM WIDE STILE DOOR

GLAZING CONTRACTOR:

ARCHITECT:  
**HDR**  
HDR Architecture, Inc.  
8000 North 18th Drive  
Denver, CO 80202  
303.733.0000

CURTAIN WALL DETAILS  
PROJECT: UNIVERSITY OF COLORADO HOSPITAL  
LOCATION: ANSCHUTZ INPATIENT PAVILION - PH. 2  
AURORA, COLORADO

**Glazier's Resource Inc.**  
"Your Glazier, Your Design and Drafting"  
208 NORTH STATE ST., SUITE 105  
CONCORD, NH 03301-5322  
TEL: 603.860.0186  
WWW.GLAZIERSRESOURCE.COM

SCALE:  
HALF  
DATE:  
2/7/06  
PROJECT:  
GR06-0001  
SHEET:

**CD3**

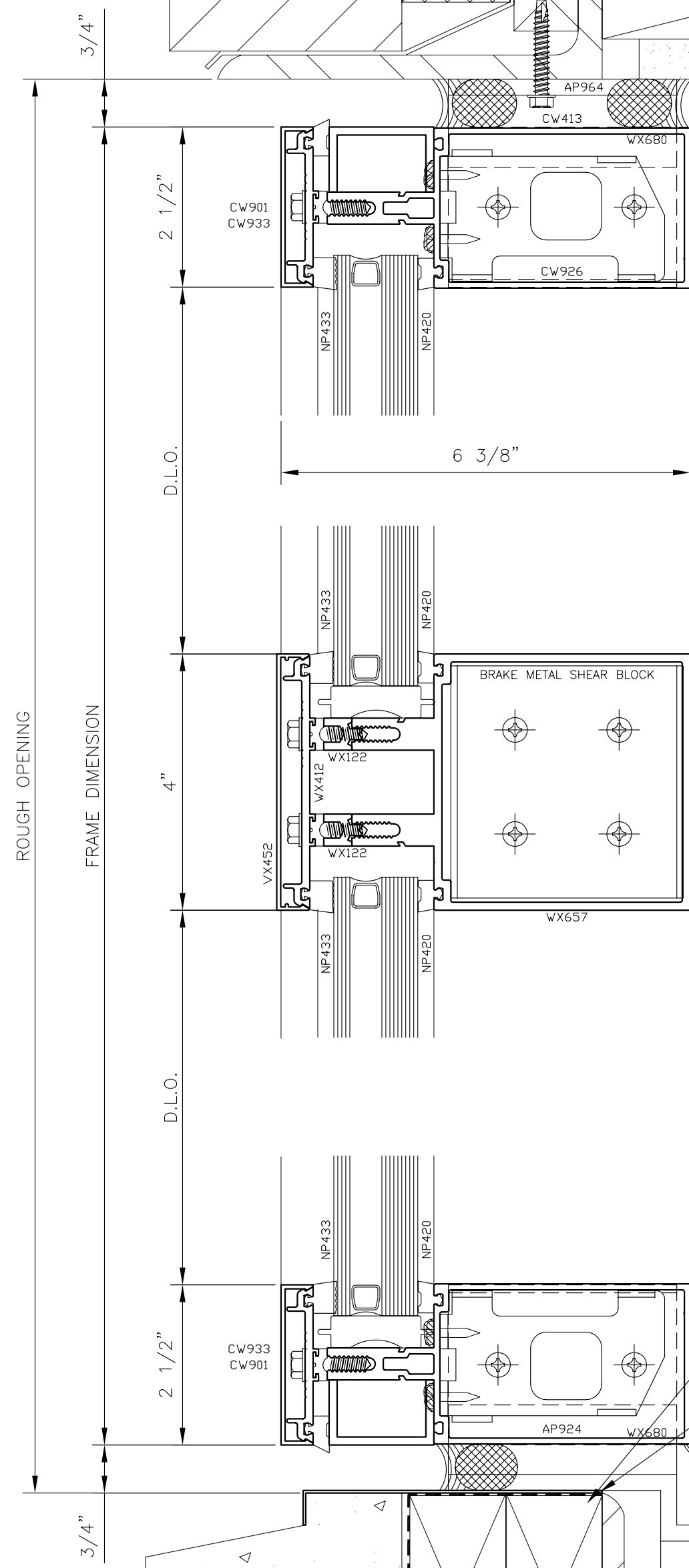

**18 HEAD**  
US ALUMINUM 3150  
ARCH. REF.: E3/A507

**19 HORIZONTAL**  
US ALUMINUM 3150

**20 SILL**  
US ALUMINUM 3150  
ARCH. REF.: B3/A507

BLOCKING REQ'D BY OTHERS  
.040" ALUM. FLASHING  
FINISH TO MATCH C.W.

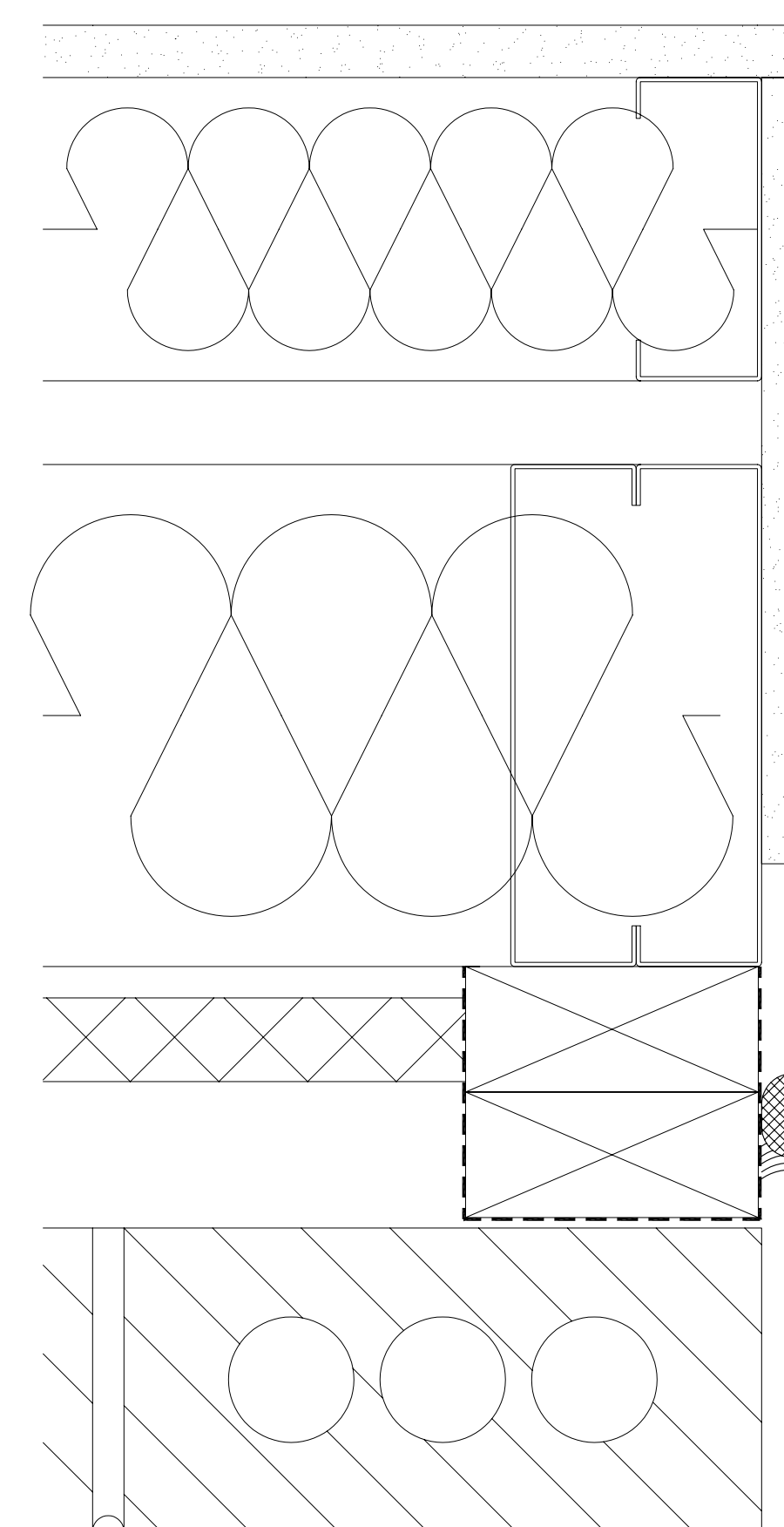
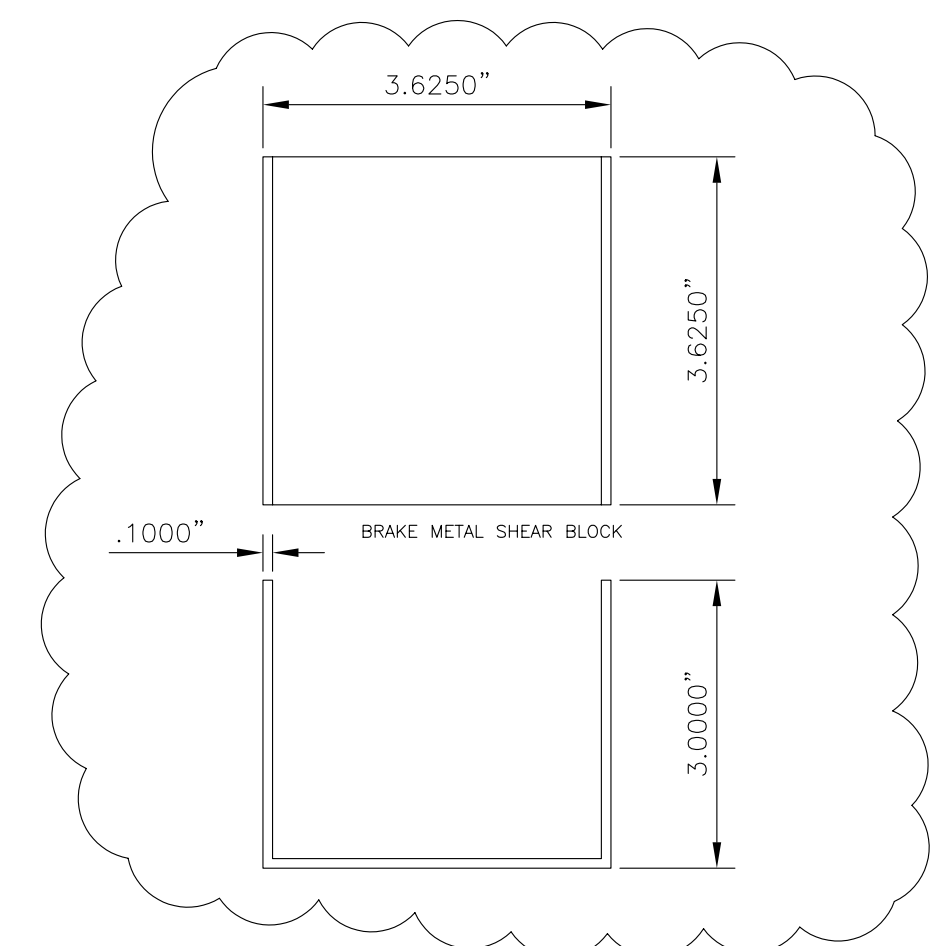

**21 JAMB**  
US ALUMINUM 3150  
ARCH. REF.: E1/A512, D4/A512

**22 VERTICAL**  
US ALUMINUM 3150

**23 CORNER**  
US ALUMINUM 3150  
ARCH. REF.: E1/A512

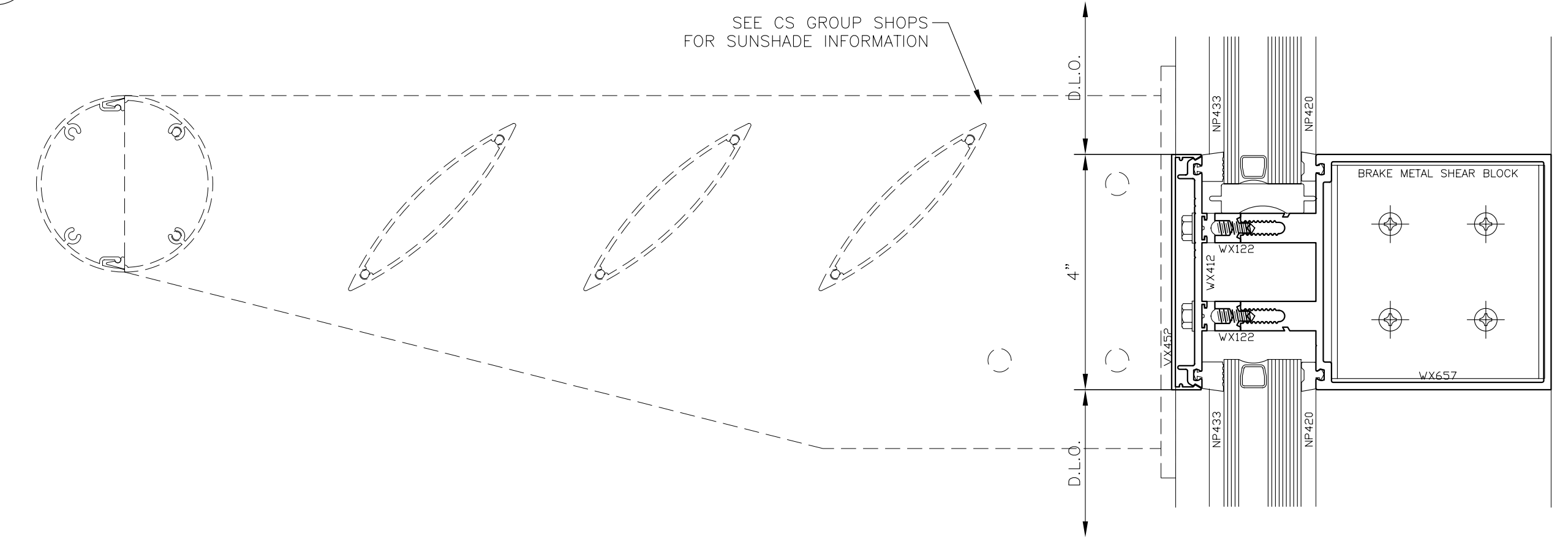
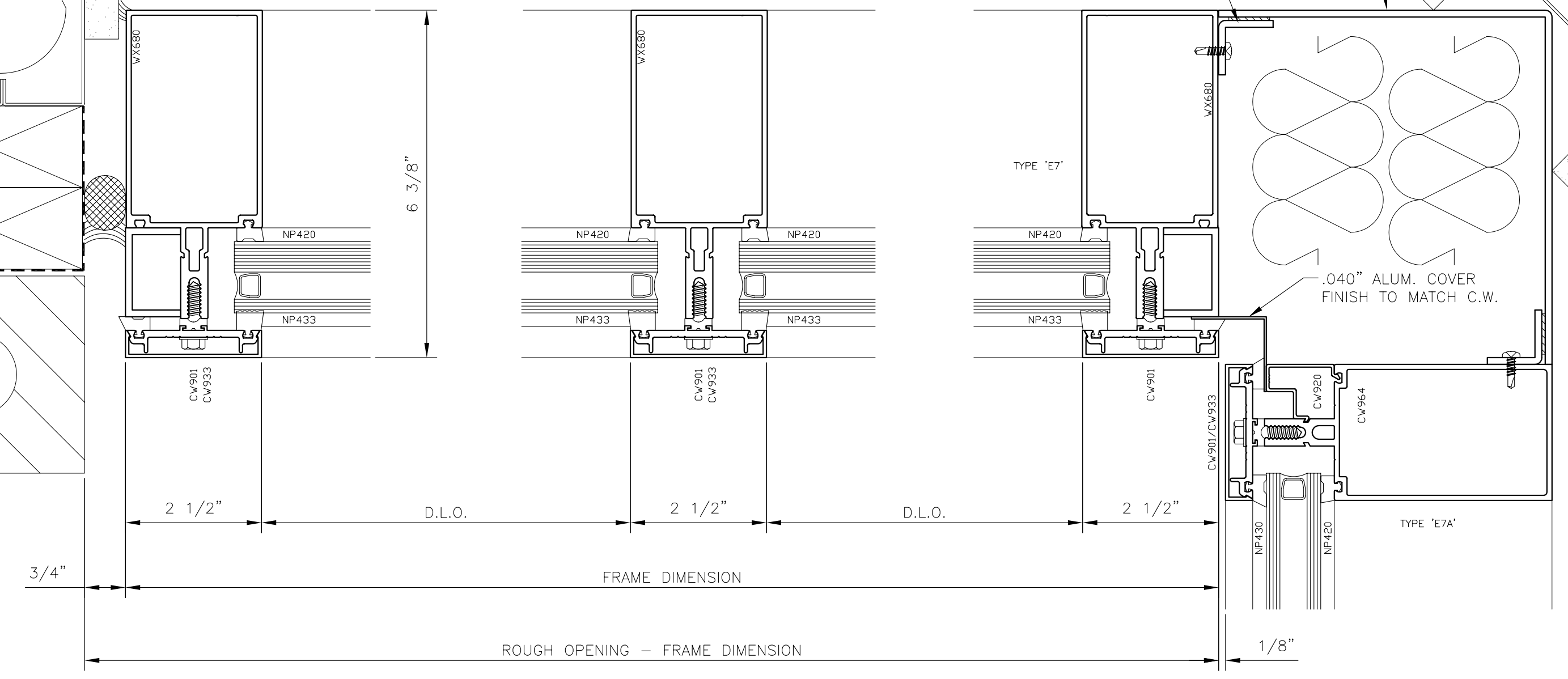

**24 HORIZONTAL**  
US ALUMINUM 3150

GLAZING CONTRACTOR:

ARCHITECT:  
**HDR**  
HDR Architecture, Inc.  
3600 North 14th Drive  
Aurora, CO 80014

**CURTAIN WALL DETAILS**  
PROJECT: UNIVERSITY OF COLORADO HOSPITAL  
LOCATION: ANSCHUTZ INPATIENT PAVILION - PH. 2  
AURORA, COLORADO

**Glazier's Resource Inc.**  
"Your Source For Glazing Design and Drapery"  
218 NORTH STATE ST., SUITE 118  
CONCORD, NH 03301-3322  
PH: 603.860.0186  
www.glaziersresource.com

SCALE: HALF  
DATE: 2/7/06  
PROJECT: GR06-0001  
SHEET:

**CD4**

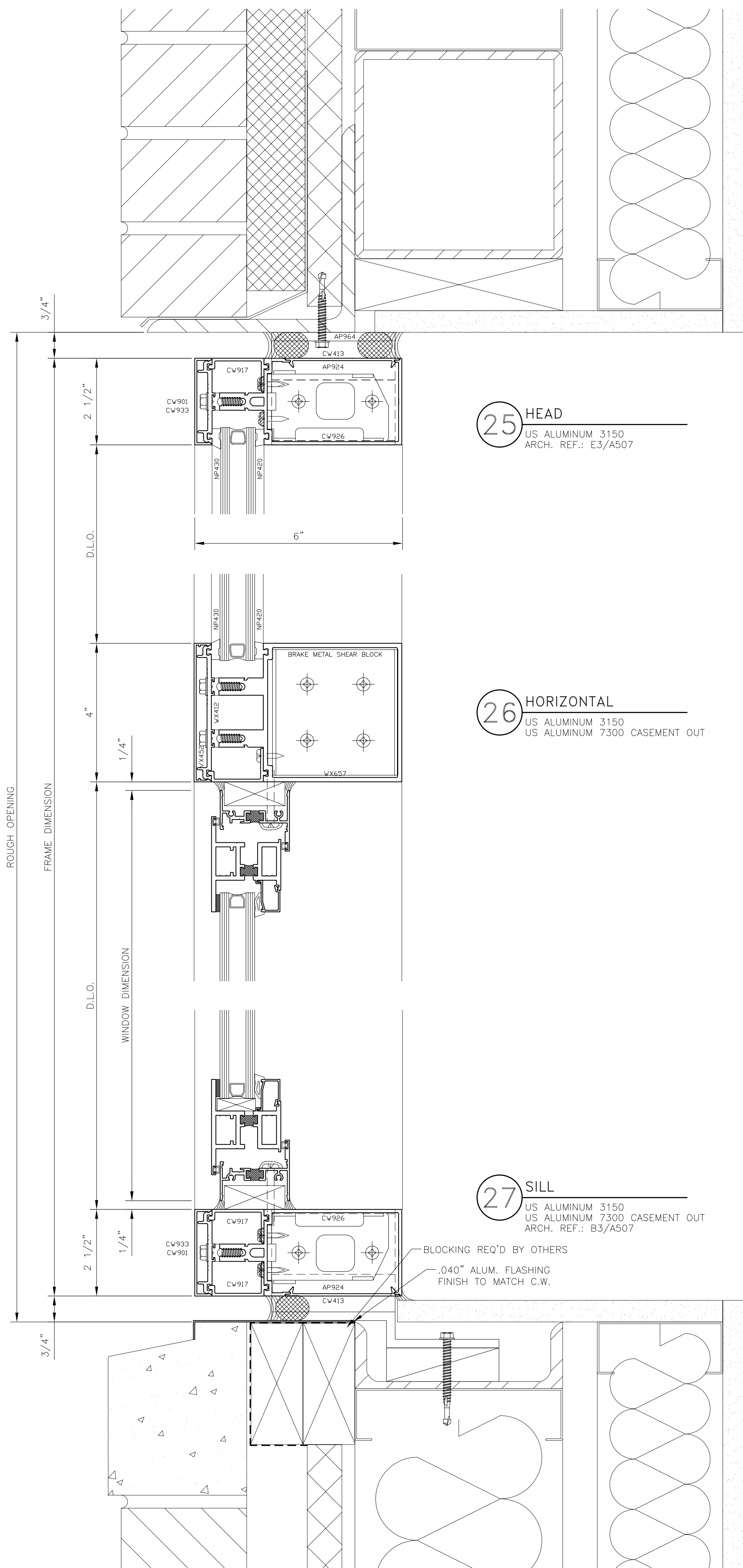

**25 HEAD**  
US ALUMINUM 3150  
ARCH. REF.: E3/A507

**26 HORIZONTAL**  
US ALUMINUM 3150  
US ALUMINUM 7300 CASEMENT OUT

**27 SILL**  
US ALUMINUM 3150  
US ALUMINUM 7300 CASEMENT OUT  
ARCH. REF.: B3/A507

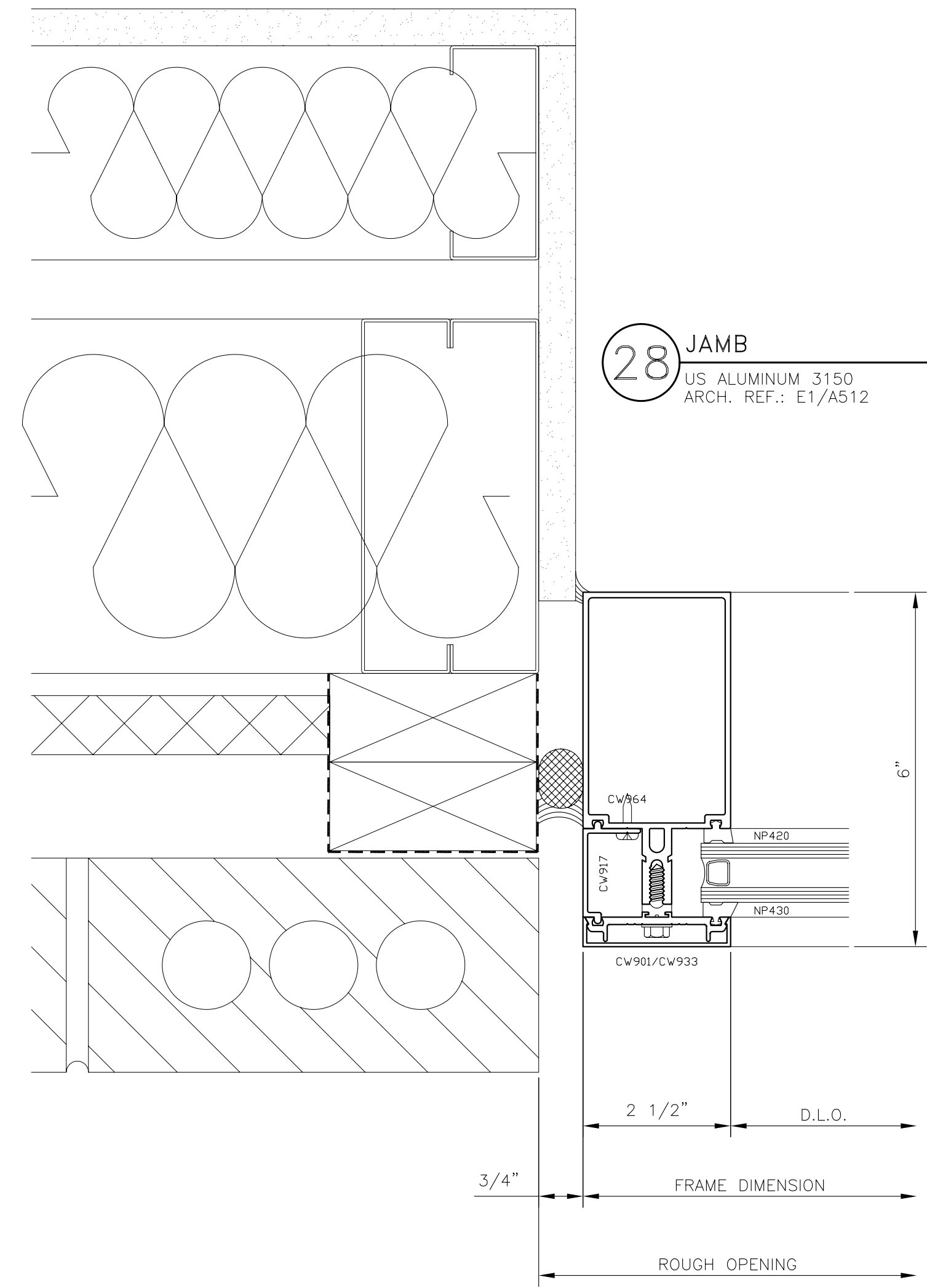

**28 JAMB**  
US ALUMINUM 3150  
ARCH. REF.: E1/A512

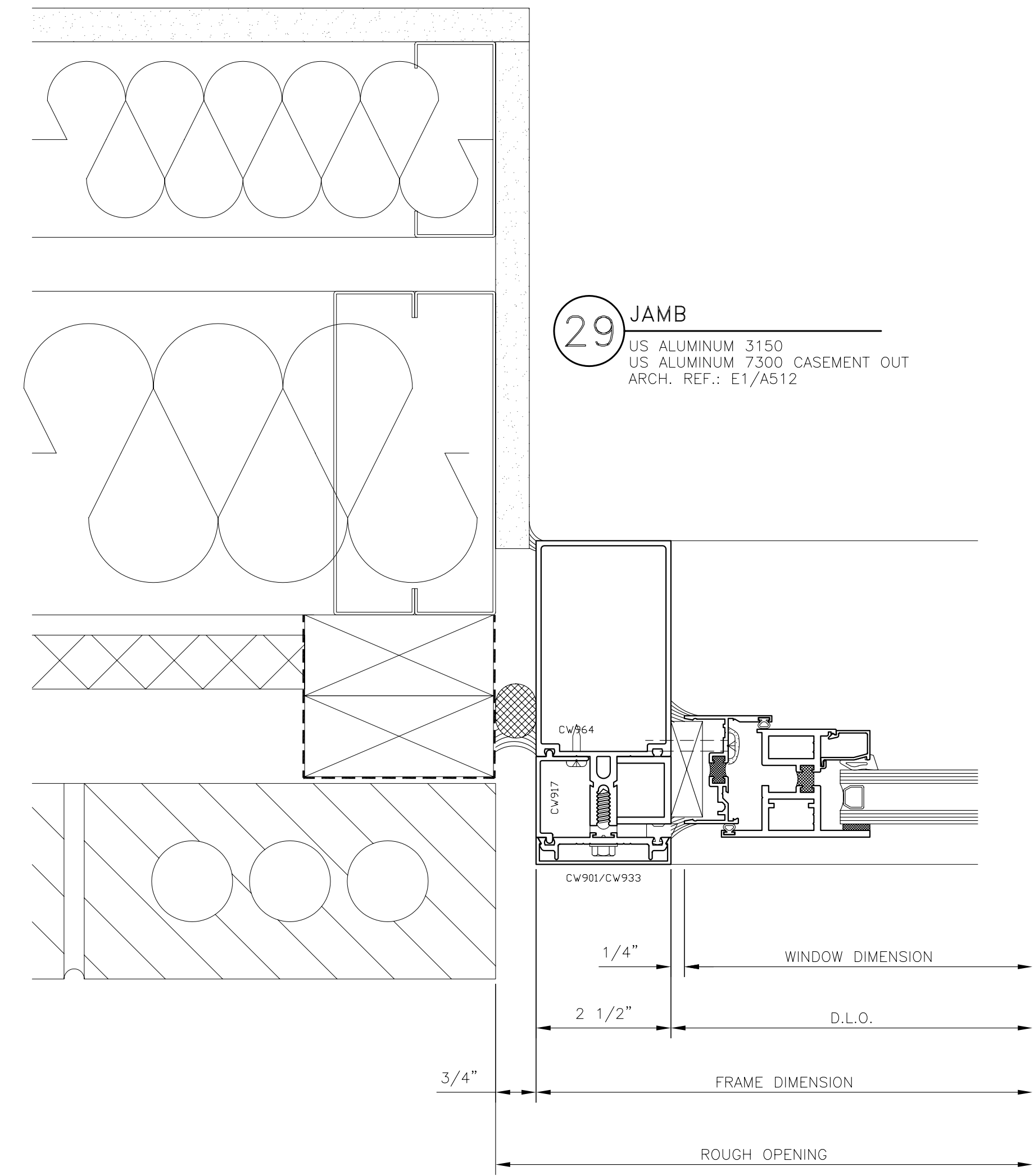

**29 JAMB**  
US ALUMINUM 3150  
US ALUMINUM 7300 CASEMENT OUT  
ARCH. REF.: E1/A512

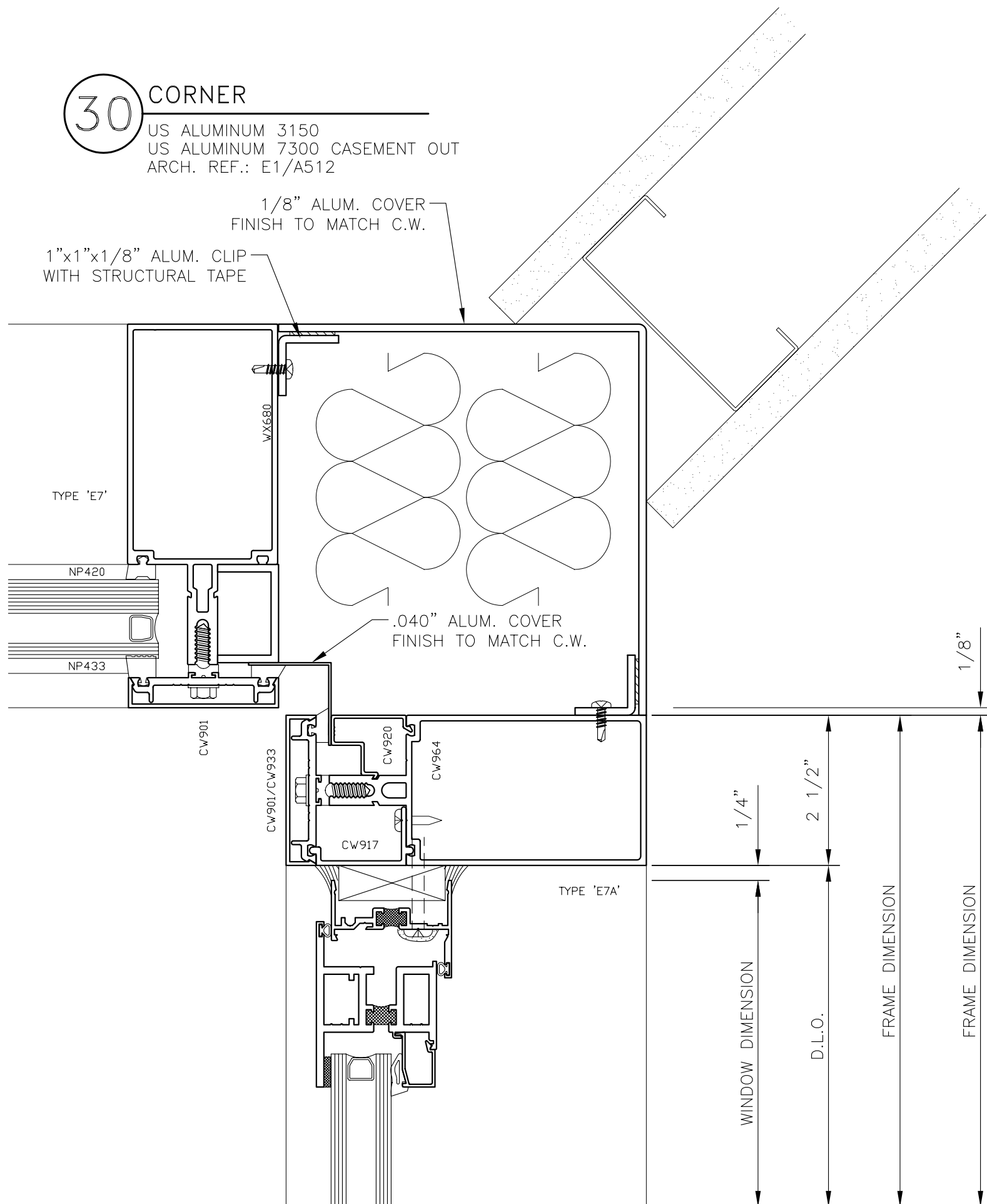

**30 CORNER**  
US ALUMINUM 3150  
US ALUMINUM 7300 CASEMENT OUT  
ARCH. REF.: E1/A512

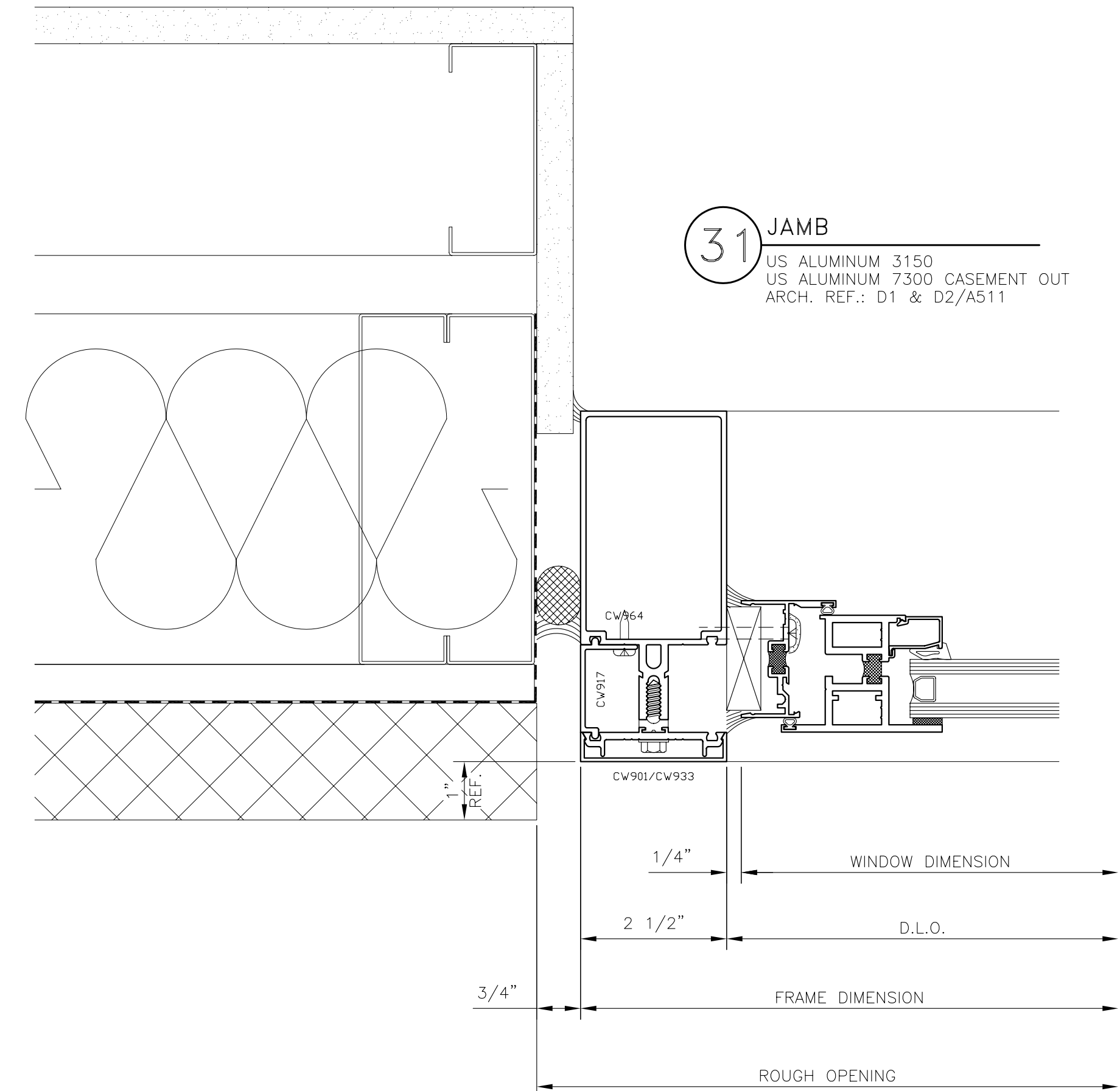

**31 JAMB**  
US ALUMINUM 3150  
US ALUMINUM 7300 CASEMENT OUT  
ARCH. REF.: D1 & D2/A511

GLAZING CONTRACTOR:

ARCHITECT:  
**HDR**  
HDR Architecture, Inc.  
3600 North 14th Street  
Denver, CO 80202  
303.733.9000

CURTAIN WALL DETAILS  
PROJECT: UNIVERSITY OF COLORADO HOSPITAL  
LOCATION: ANSCHUTZ INPATIENT PAVILION - PH. 2  
AURORA, COLORADO

**Glazier's Resource Inc.**  
\*New & Repair Glazing Design and Drapery\*  
218 NORTH STATE ST. SUITE 105  
CONCORD, NH 03301-3322  
PH: 603.860.0188  
www.glaziersresource.com

SCALE: HALF  
DATE: 2/7/06  
PROJECT: GR06-0001  
SHEET:

**CD5**

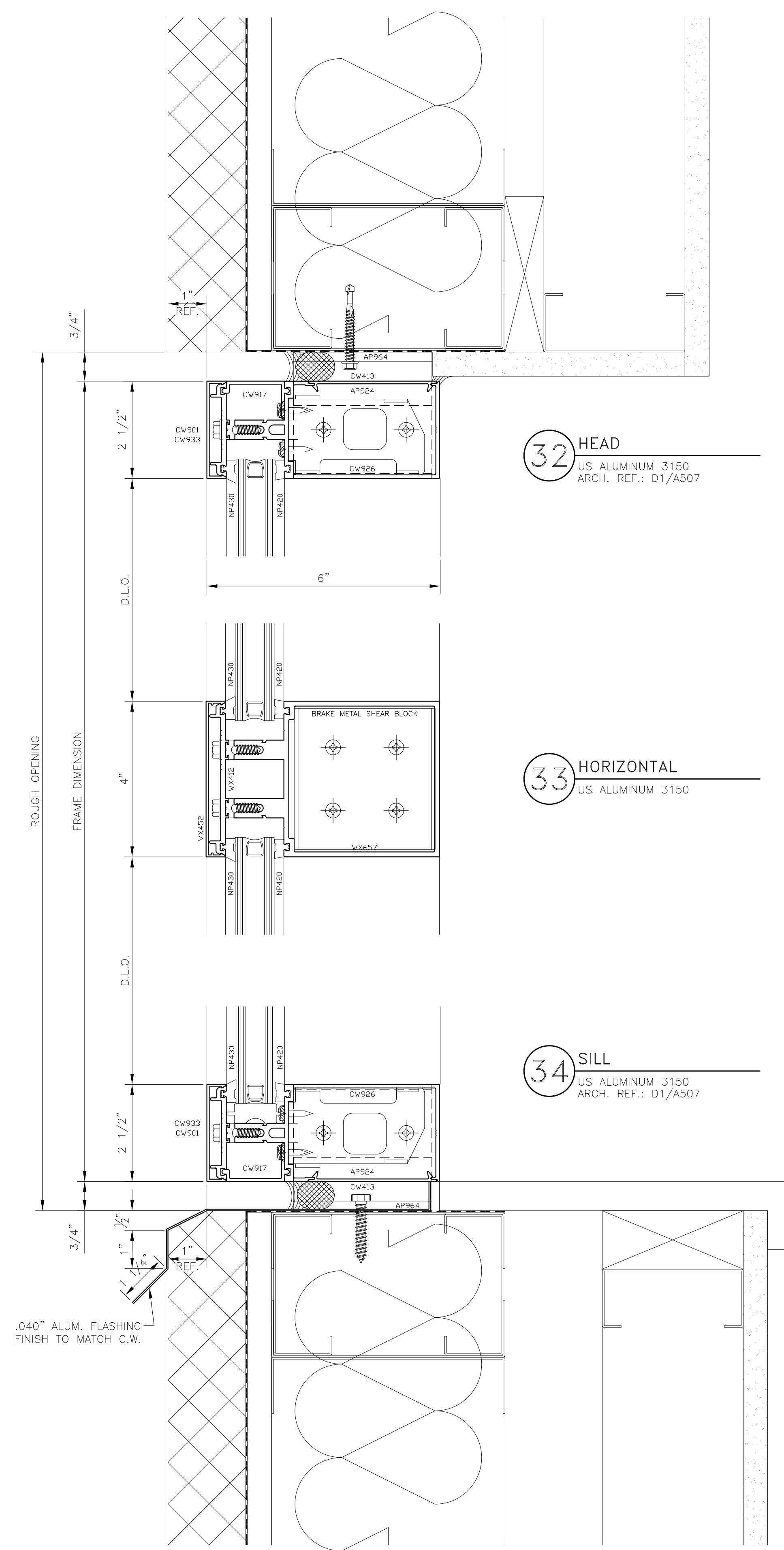

32 HEAD  
US ALUMINUM 3150  
ARCH. REF.: D1/A507

33 HORIZONTAL  
US ALUMINUM 3150

34 SILL  
US ALUMINUM 3150  
ARCH. REF.: D1/A507

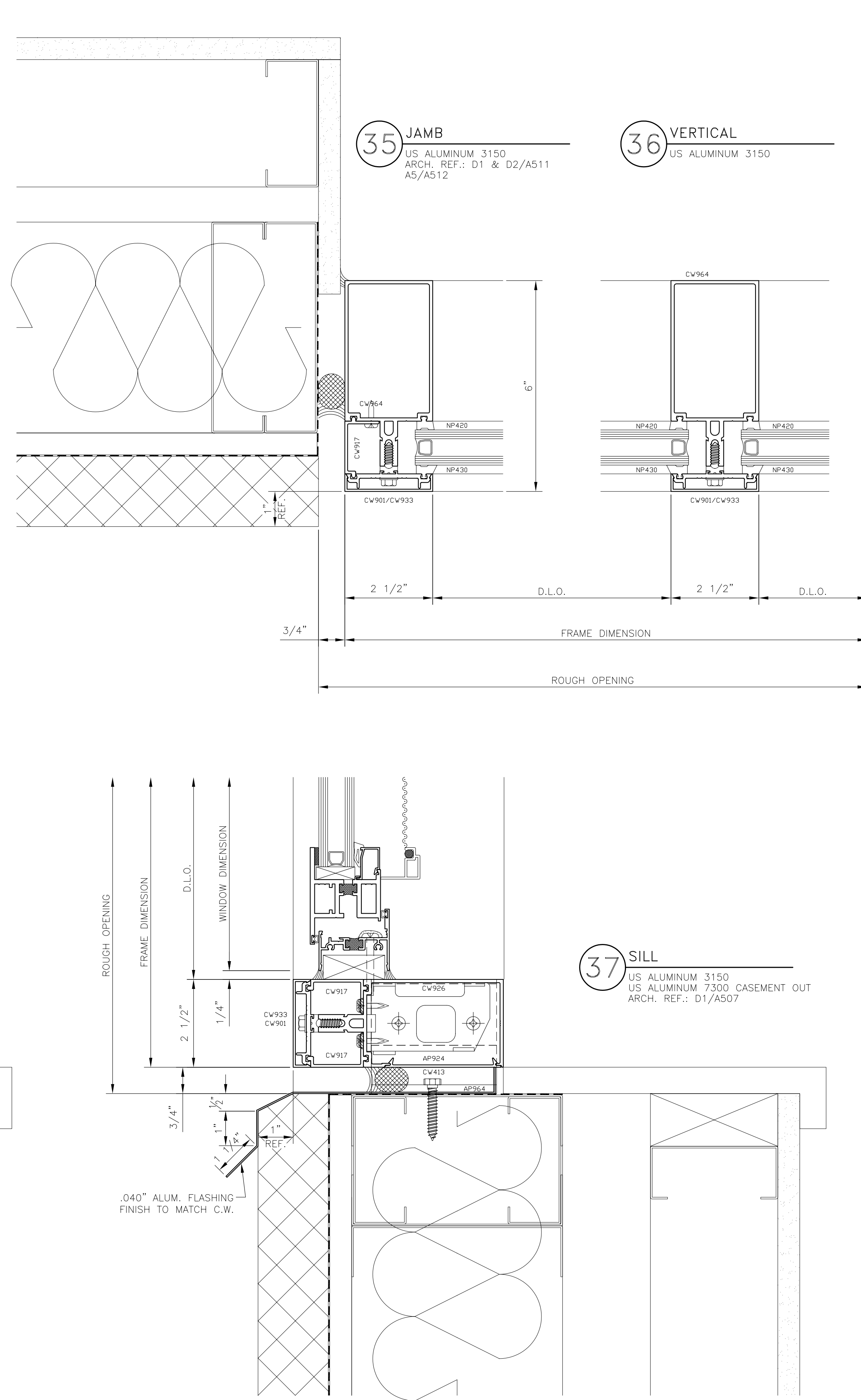

35 JAMB  
US ALUMINUM 3150  
ARCH. REF.: D1 & D2/A511  
A5/A512

36 VERTICAL  
US ALUMINUM 3150

37 SILL  
US ALUMINUM 3150  
US ALUMINUM 7300 CASEMENT OUT  
ARCH. REF.: D1/A507

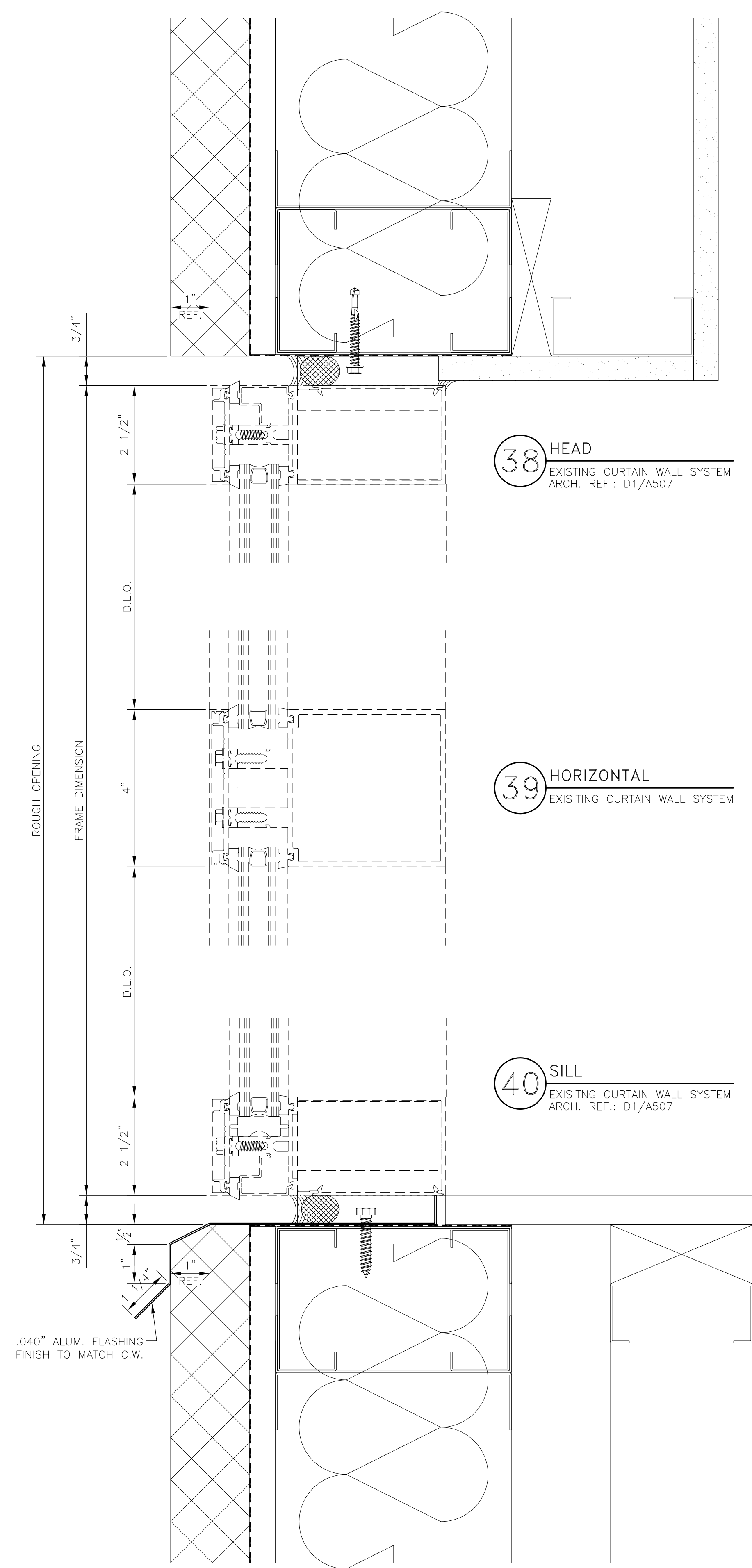

38 HEAD  
EXISTING CURTAIN WALL SYSTEM  
ARCH. REF.: D1/A507

39 HORIZONTAL  
EXISTING CURTAIN WALL SYSTEM

40 SILL  
EXISTING CURTAIN WALL SYSTEM  
ARCH. REF.: D1/A507

.040" ALUM. FLASHING  
FINISH TO MATCH C.W.

.040" ALUM. FLASHING  
FINISH TO MATCH C.W.

.040" ALUM. FLASHING  
FINISH TO MATCH C.W.

GLAZING CONTRACTOR:

ARCHITECT:  
**HDR**  
HDR Architecture, Inc.  
3600 North 19th Avenue  
Suite 1000  
Aurora, Colorado 80011-4499  
303.296.1900

CURTAIN WALL DETAILS  
PROJECT: UNIVERSITY OF COLORADO HOSPITAL  
LOCATION: ANSCHUTZ INPATIENT PAVILION - PH. 2  
AURORA, COLORADO

Glazier's  
Resource  
Inc.  
"Your Glazing Partner"  
218 NORTH STATE ST. SUITE 110  
CONCORD, NH 03301-9322  
PH: 603.260.0186  
www.glaziersresource.com

SCALE:  
HALF  
DATE:  
2/7/06  
PROJECT:  
GR06-0001  
SHEET:  
**CD6**



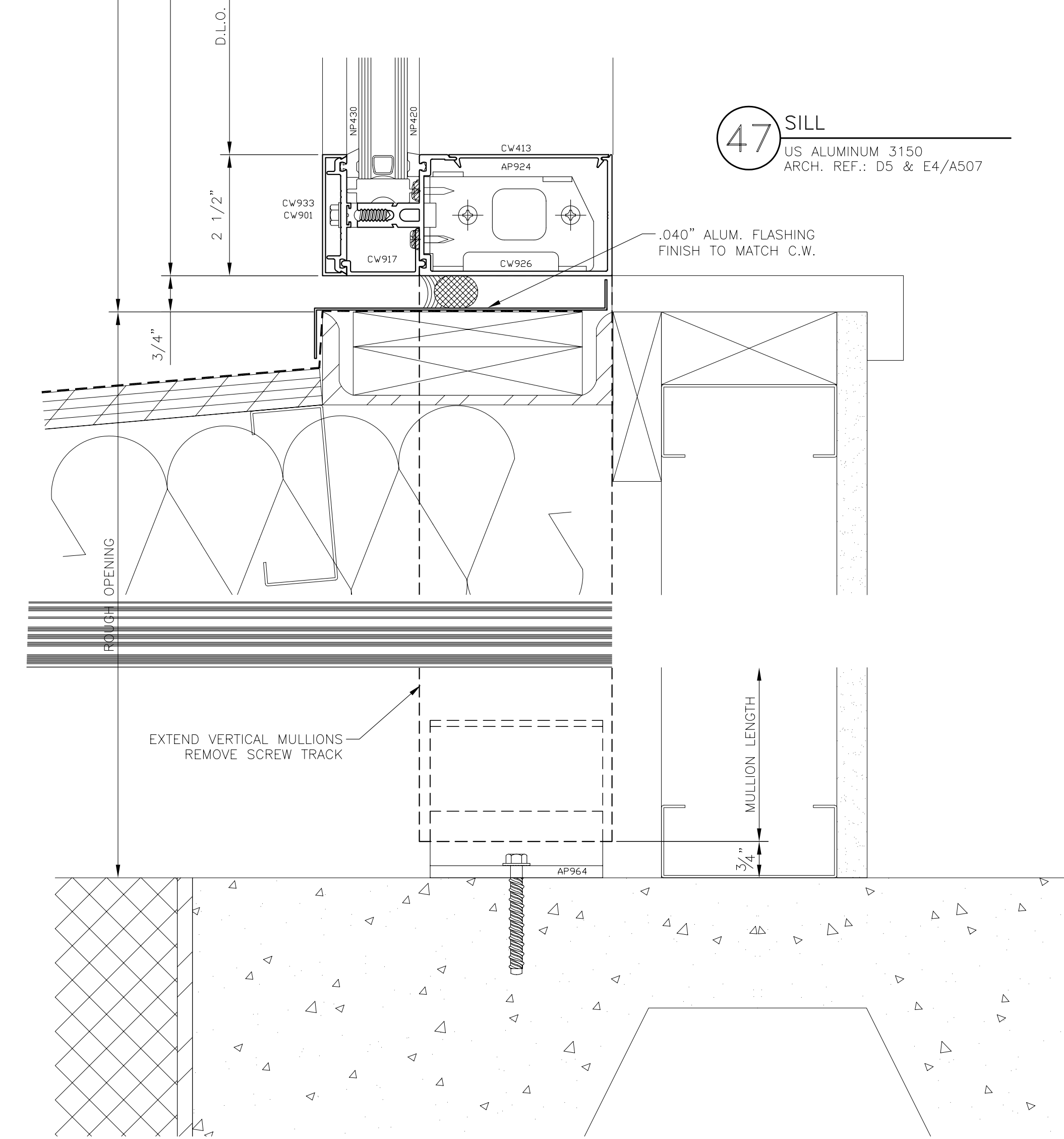
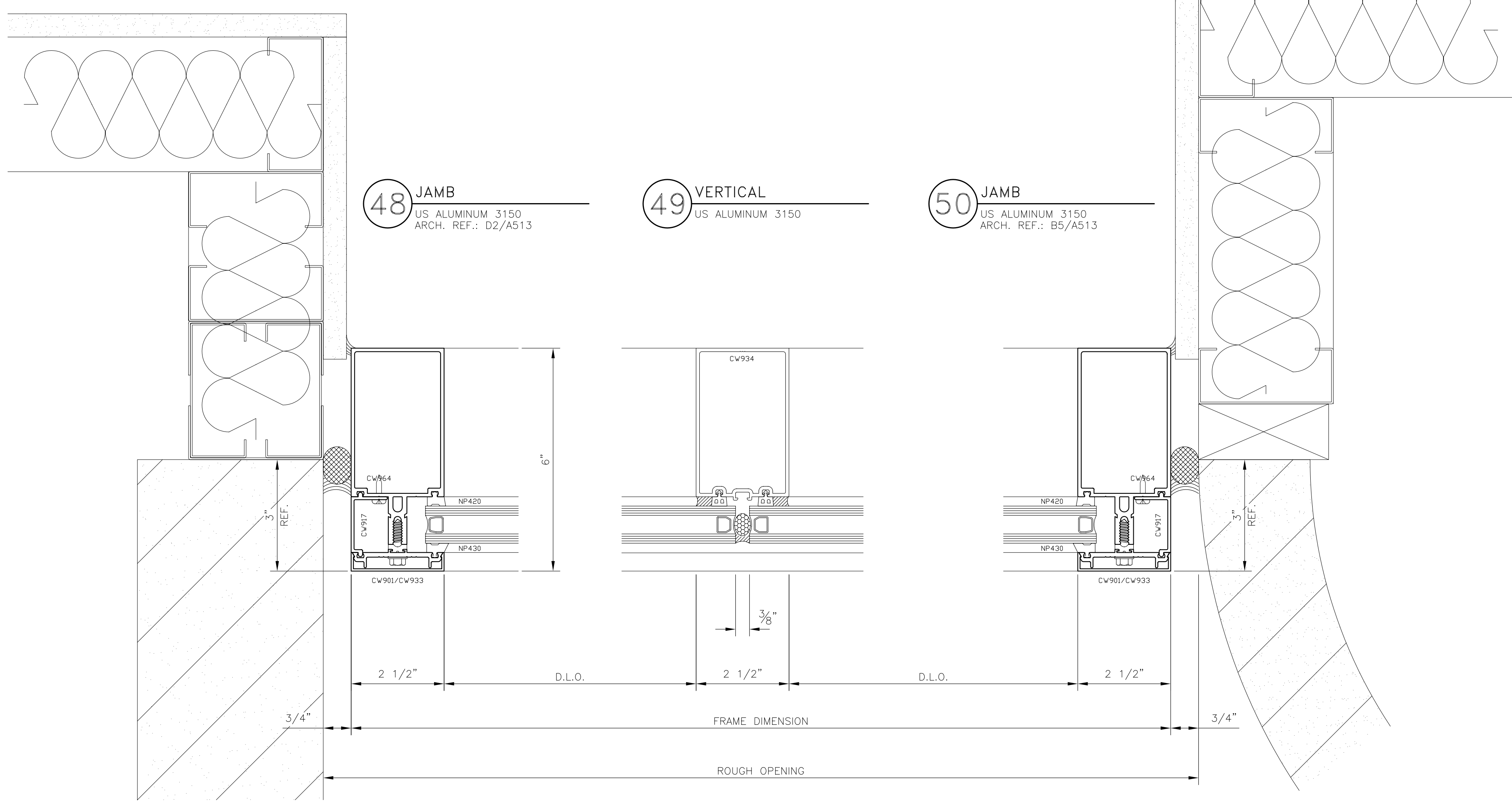
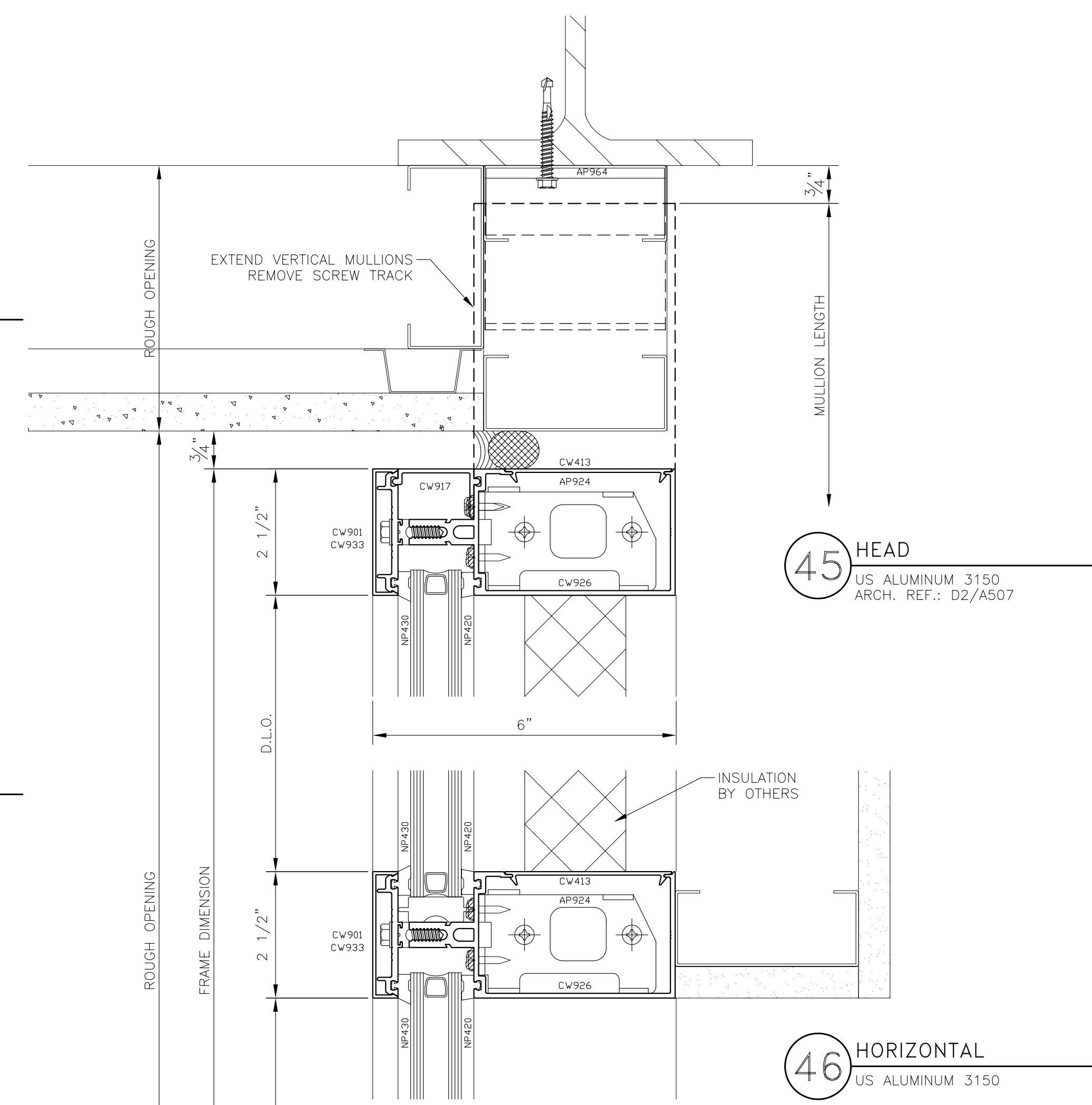
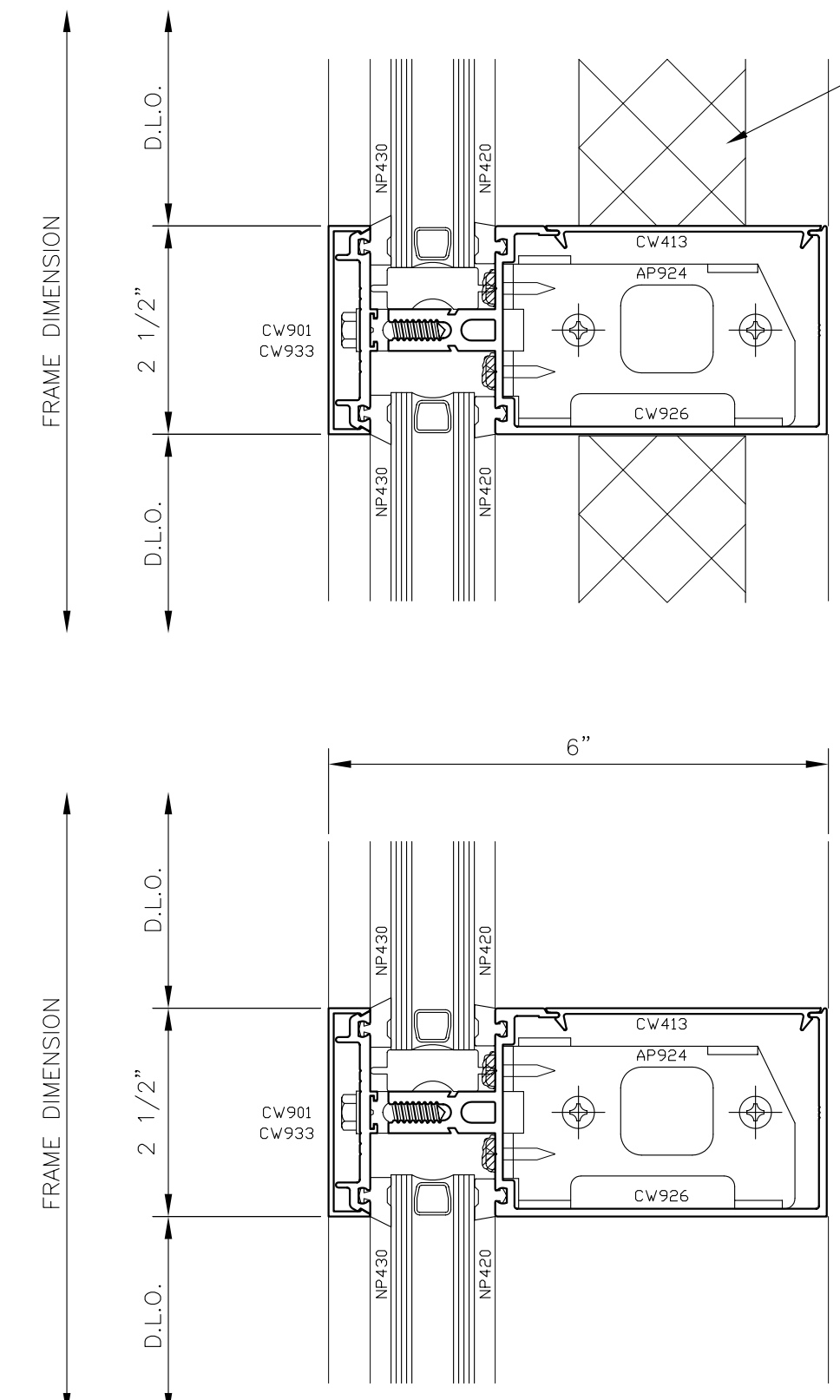
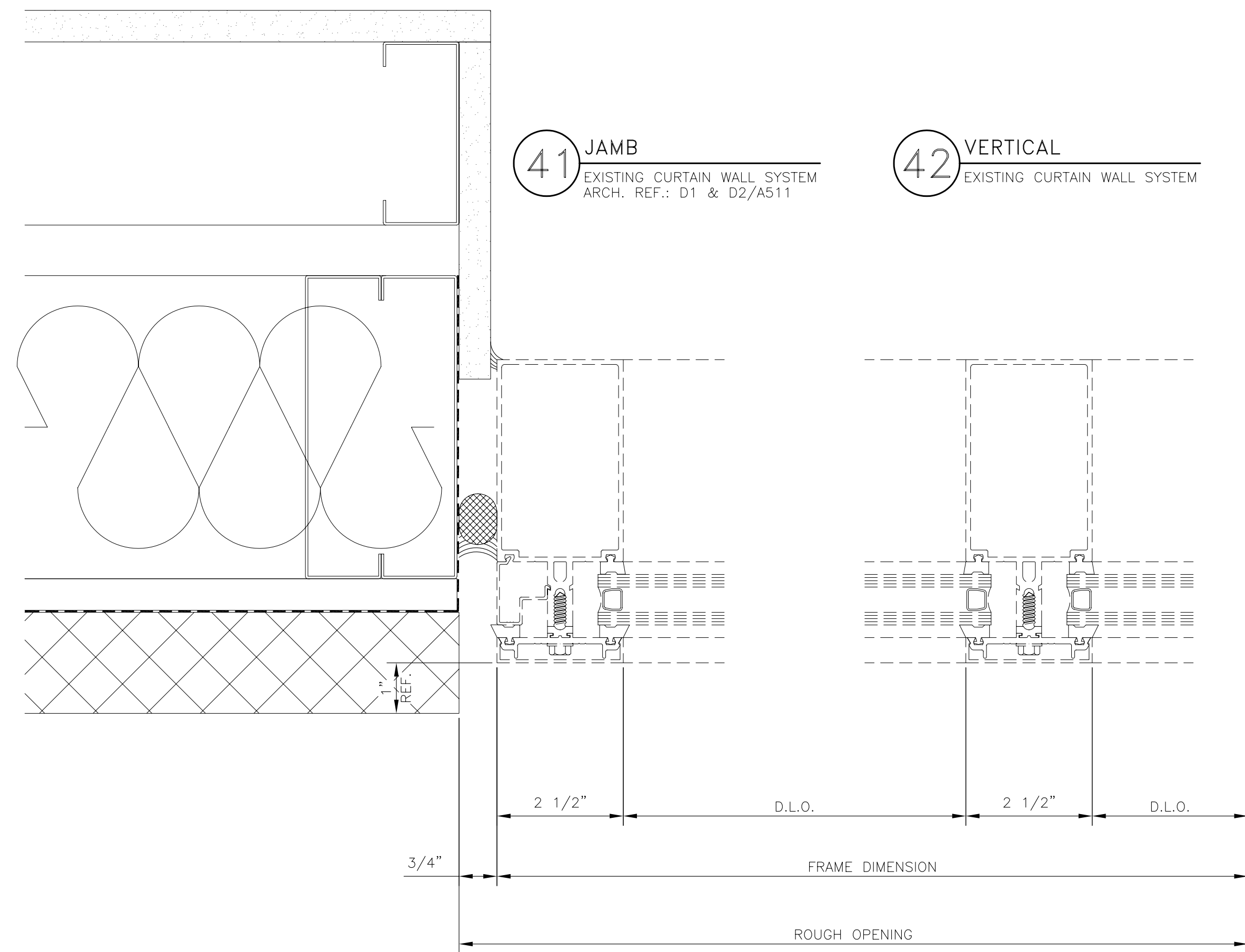



GLAZING CONTRACTOR:

ARCHITECT:  
**HDR**  
HDR Architecture, Inc.  
1000 North 11th Street  
Aurora, CO 80010

**CURTAIN WALL DETAILS**  
PROJECT: UNIVERSITY OF COLORADO HOSPITAL  
LOCATION: ANSCHUTZ INPATIENT PAVILION - PH. 2  
AURORA, COLORADO

**Glazier's Resource Inc.**  
"Your Partner in Glass Design and Drapery"  
210 NORTH STATE STREET, SUITE 105  
CONCORD, NH 03301-3322  
TEL: 603.860.0198  
WWW.GLAZIERSRESOURCE.COM

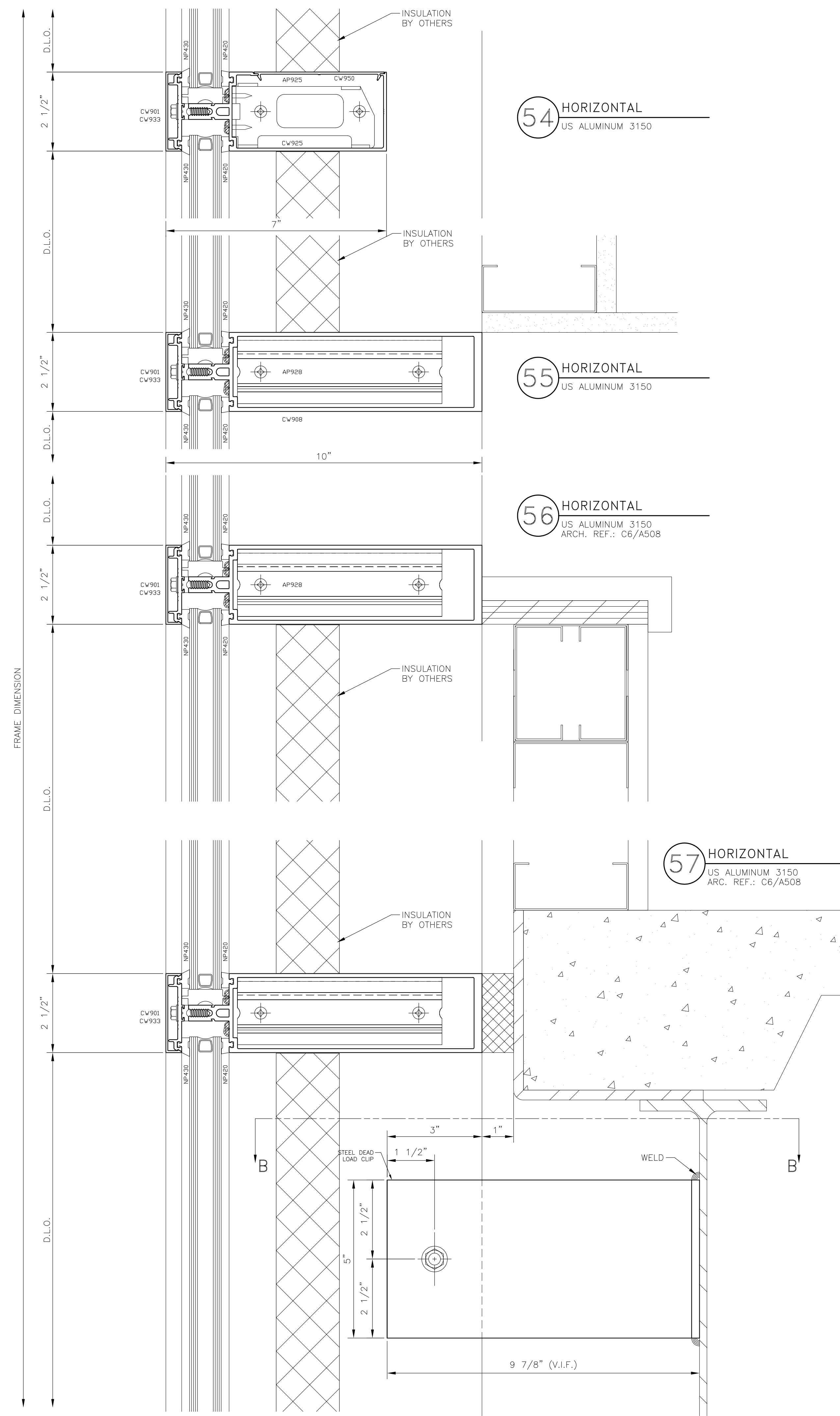
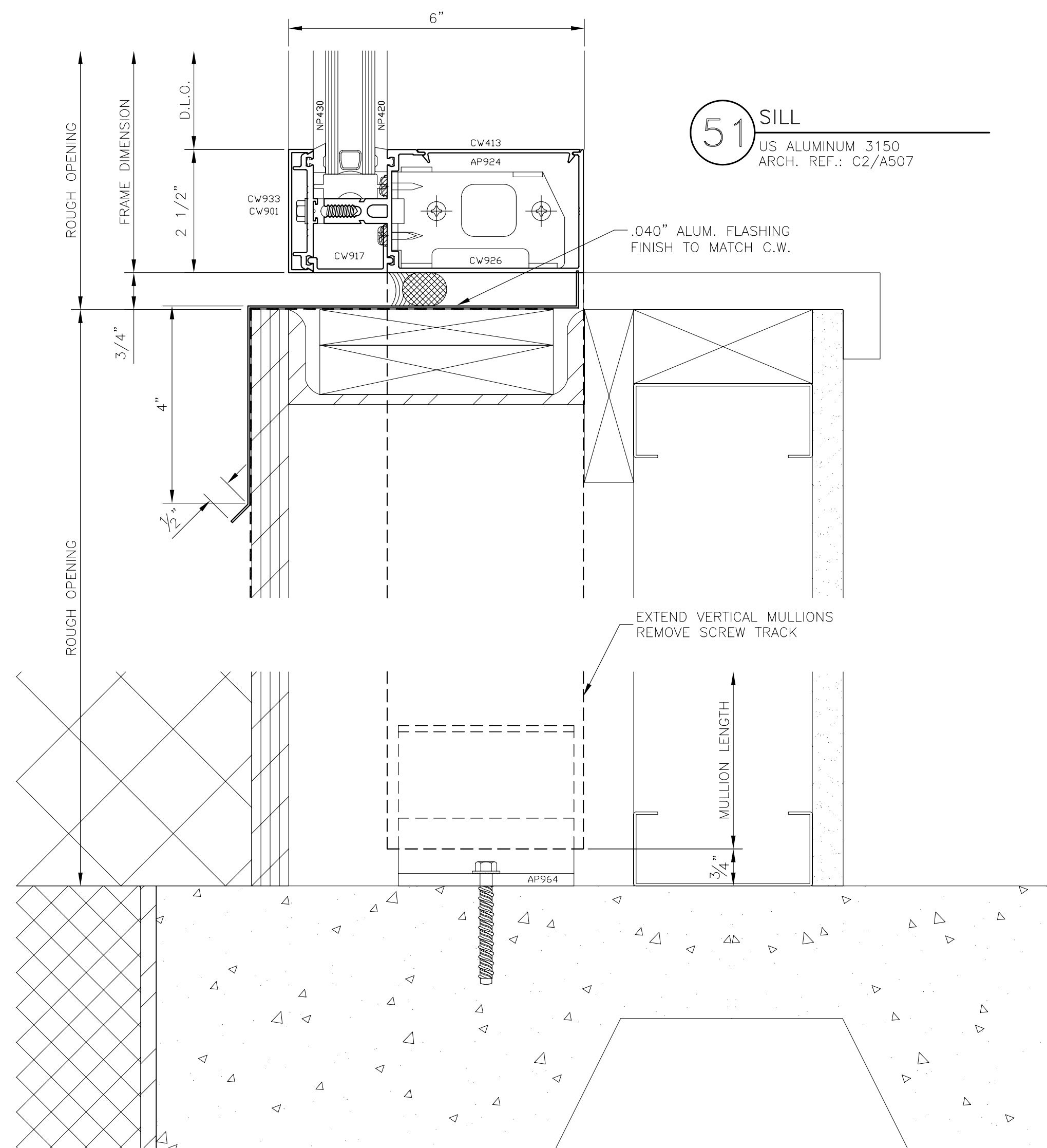
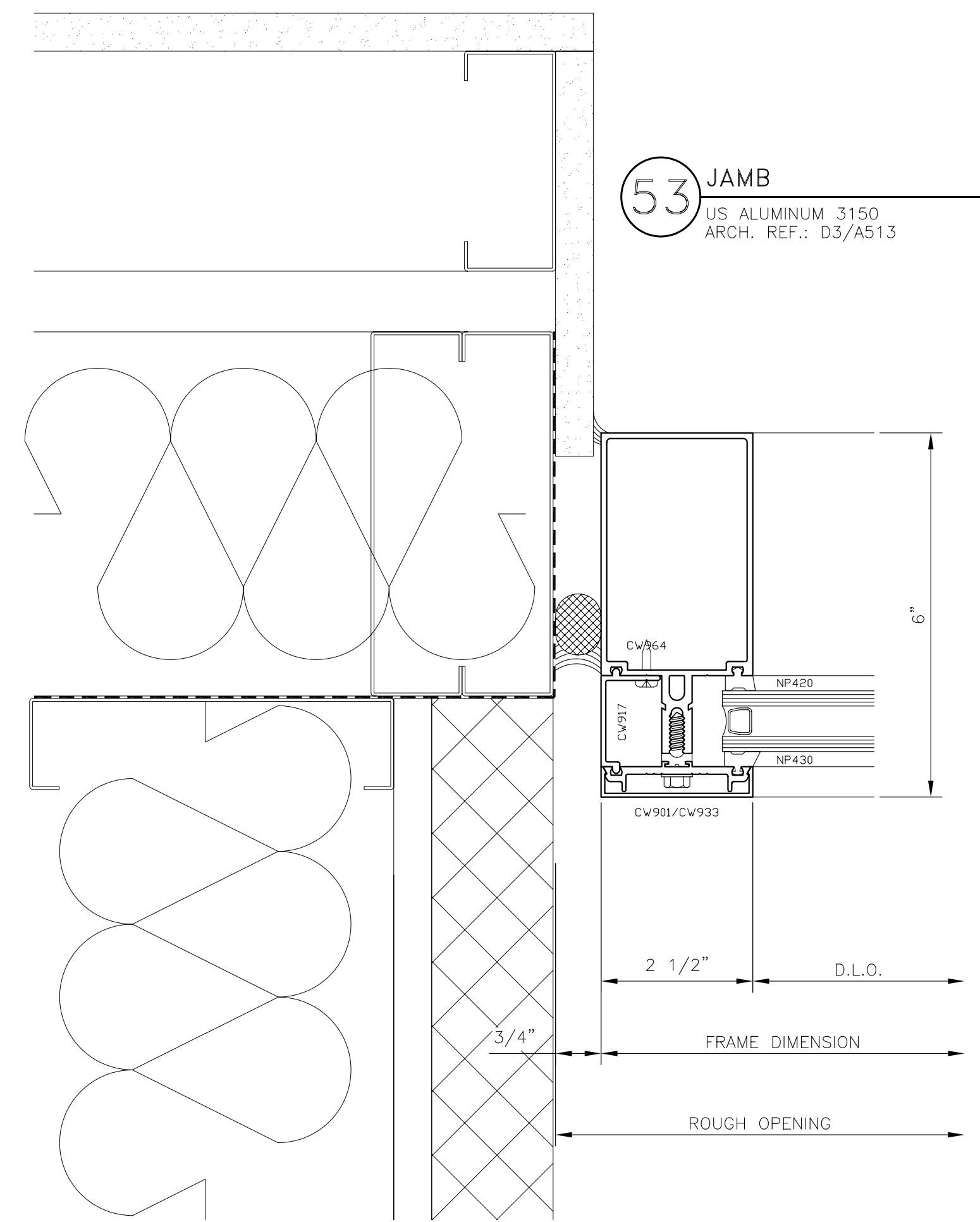
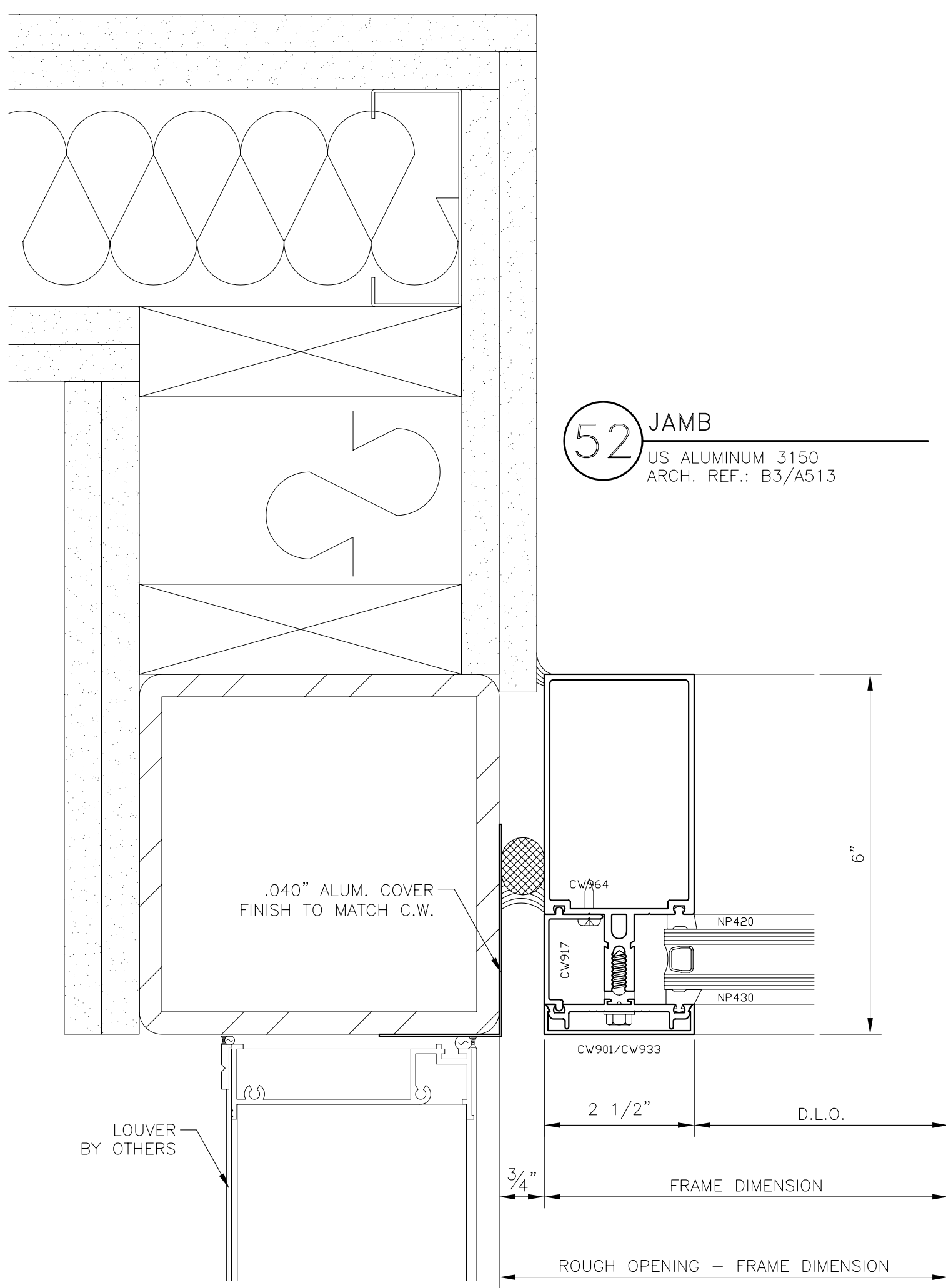
SCALE: HALF  
DATE: 2/7/06  
PROJECT: GR06-0001  
SHEET: **CD7**



GLAZING CONTRACTOR:

ARCHITECT:  
**HDR**  
HDR Architecture, Inc.  
1600 North 18th Drive  
Aurora, CO 80011-4488  
303.733.7600

**CURTAIN WALL DETAILS**  
PROJECT: UNIVERSITY OF COLORADO HOSPITAL  
LOCATION: ANSCHUTZ INPATIENT PAVILION - PH. 2  
AURORA, COLORADO

**Glazier's Resource Inc.**  
"Your Source For Curtain Design and Drapery"  
218 NORTH STATE ST., SUITE 10  
CONCORD, NH 03301-5222  
PH: 603.260.0188  
www.glaziersresource.com

SCALE: HALF  
DATE: 2/7/06  
PROJECT: GR06-0001  
SHEET:

**CD8**

**59 CORNER**  
US ALUMINUM 3150

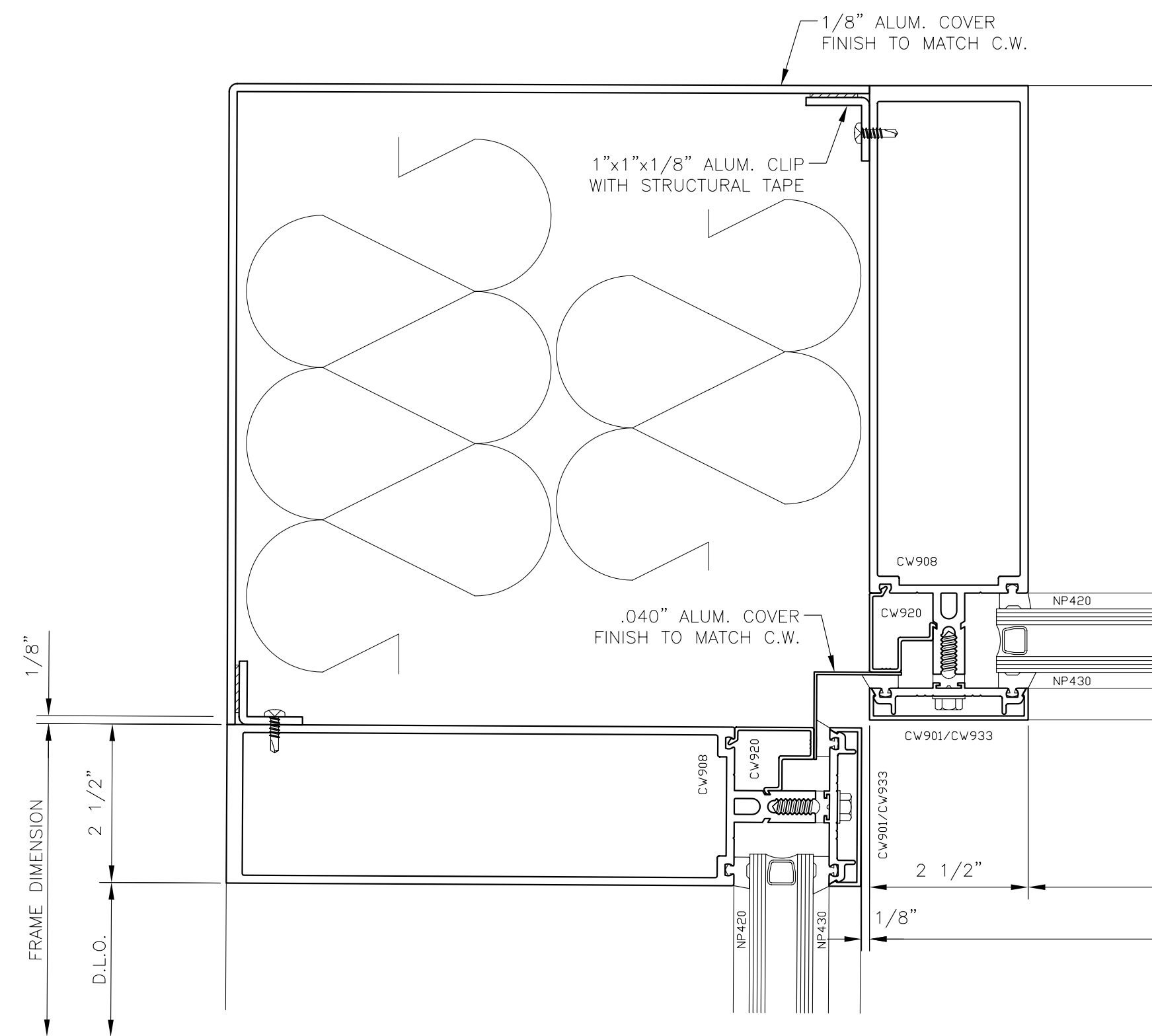

**60 VERTICAL**  
US ALUMINUM 3150  
179.6"

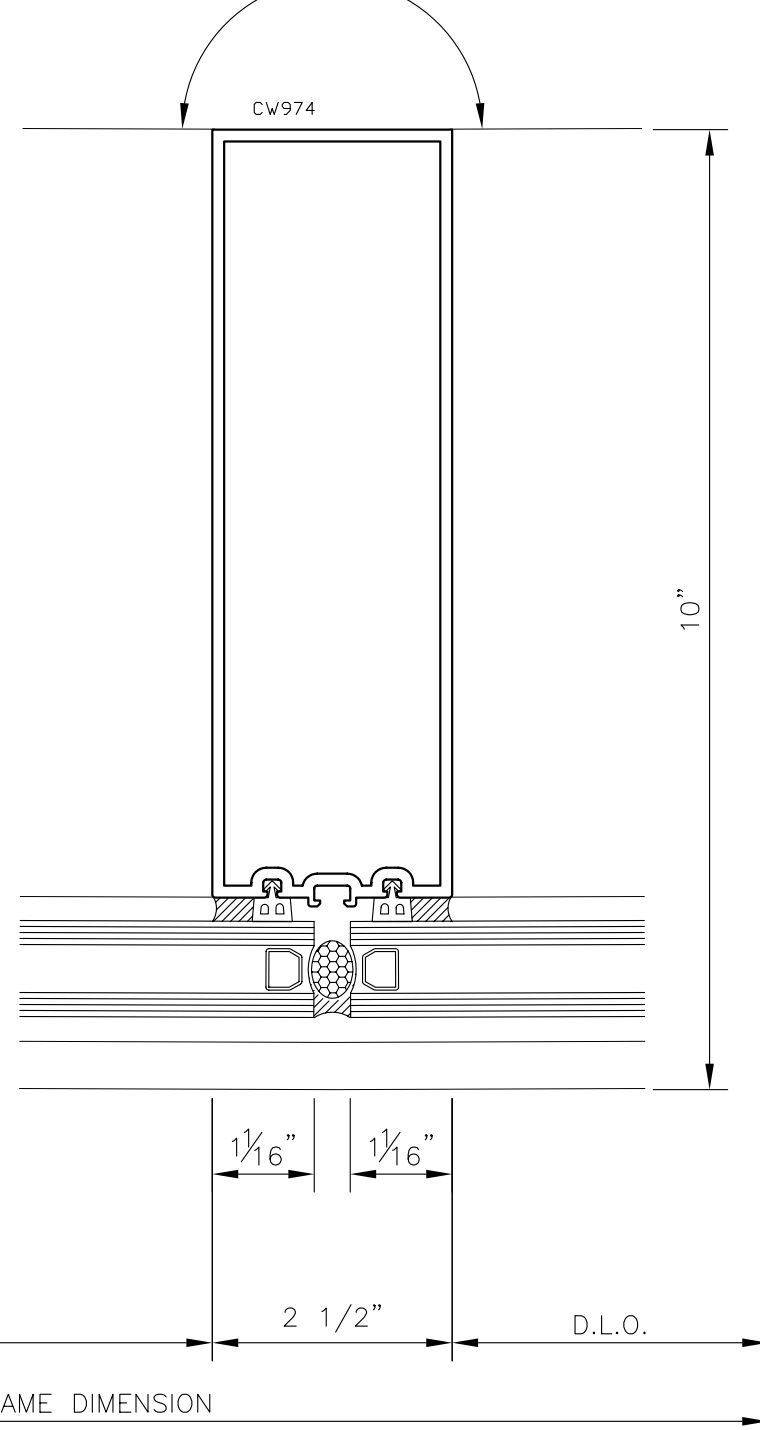

**62 VERTICAL**  
US ALUMINUM 3150  
US ALUMINUM 7300 CASEMENT OUT

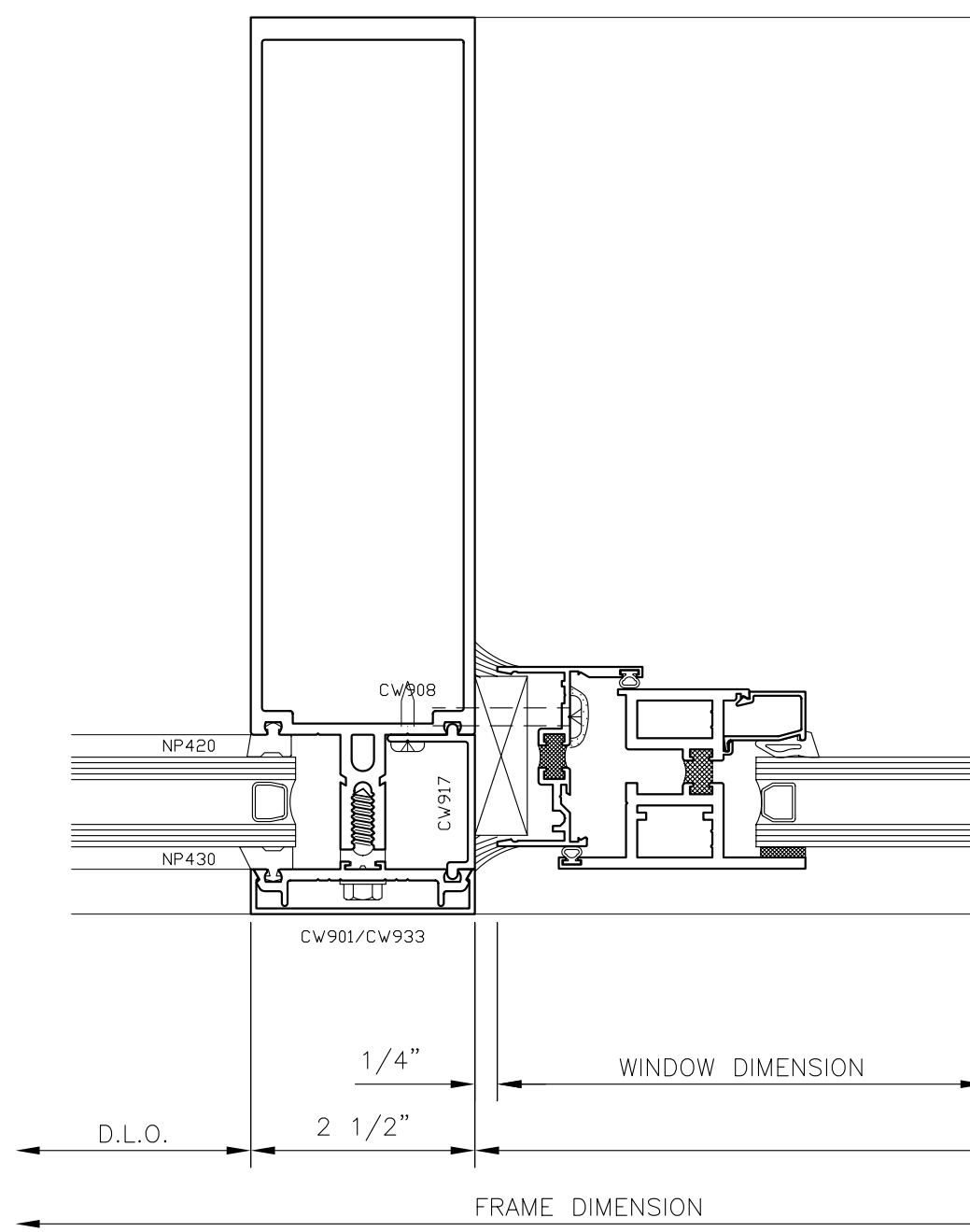

**63 CORNER**  
US ALUMINUM 3150  
US ALUMINUM 7300 CASEMENT OUT

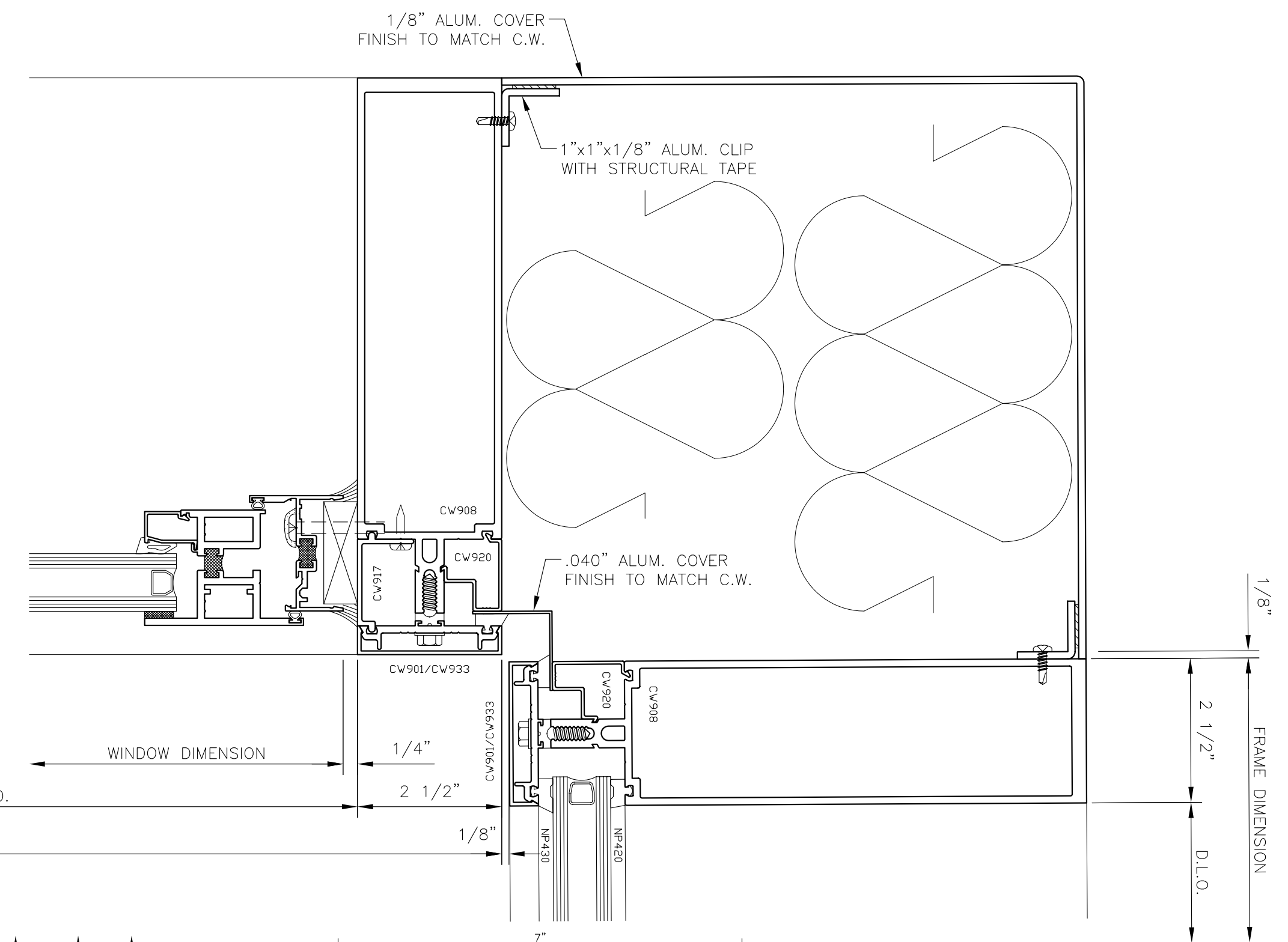

**58 SILL**  
US ALUMINUM 3150  
ARCH. REF.: E5/A508

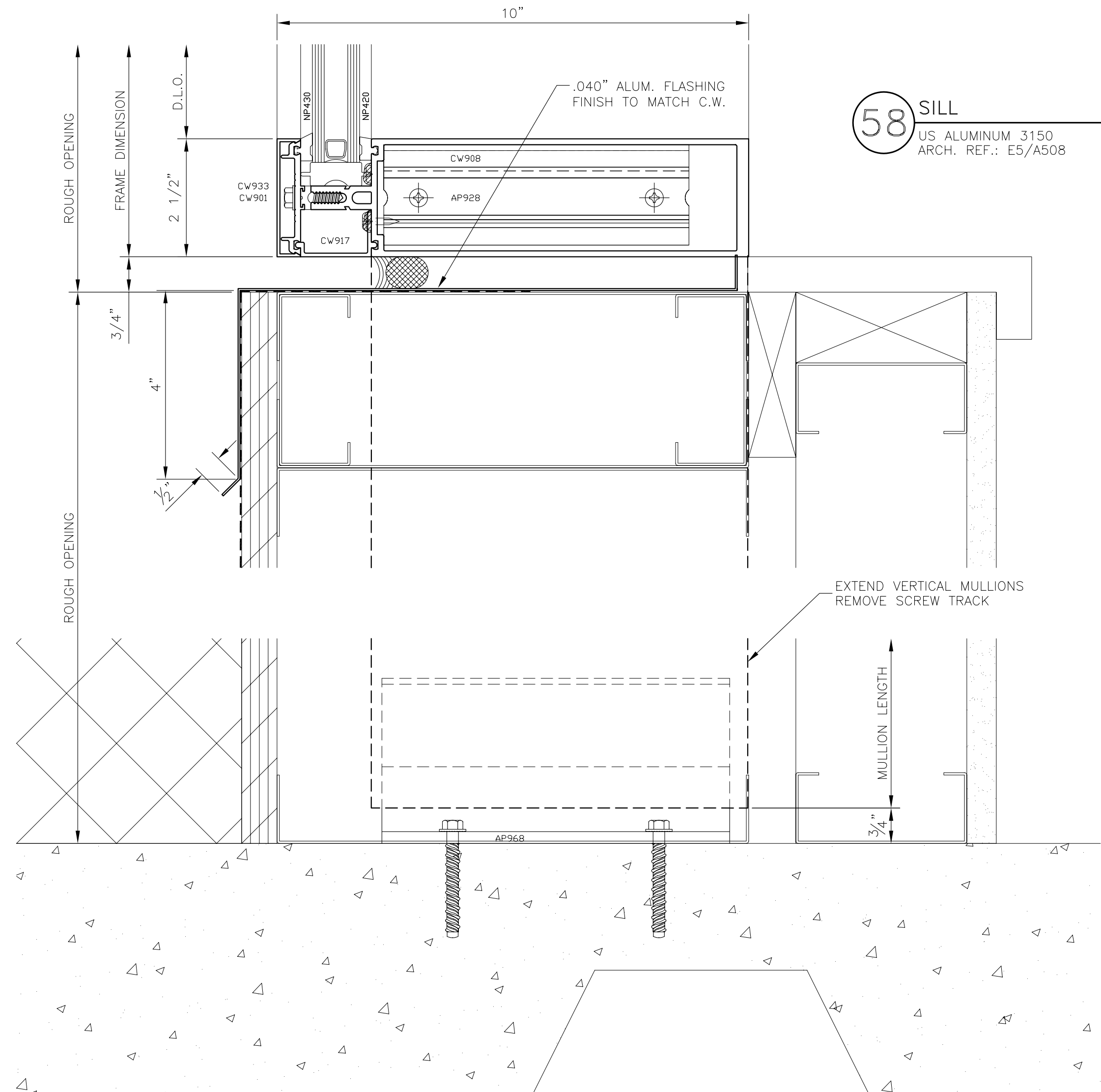

**61 JAMB**  
US ALUMINUM 3150  
ARCH. REF.: A5/A51.3

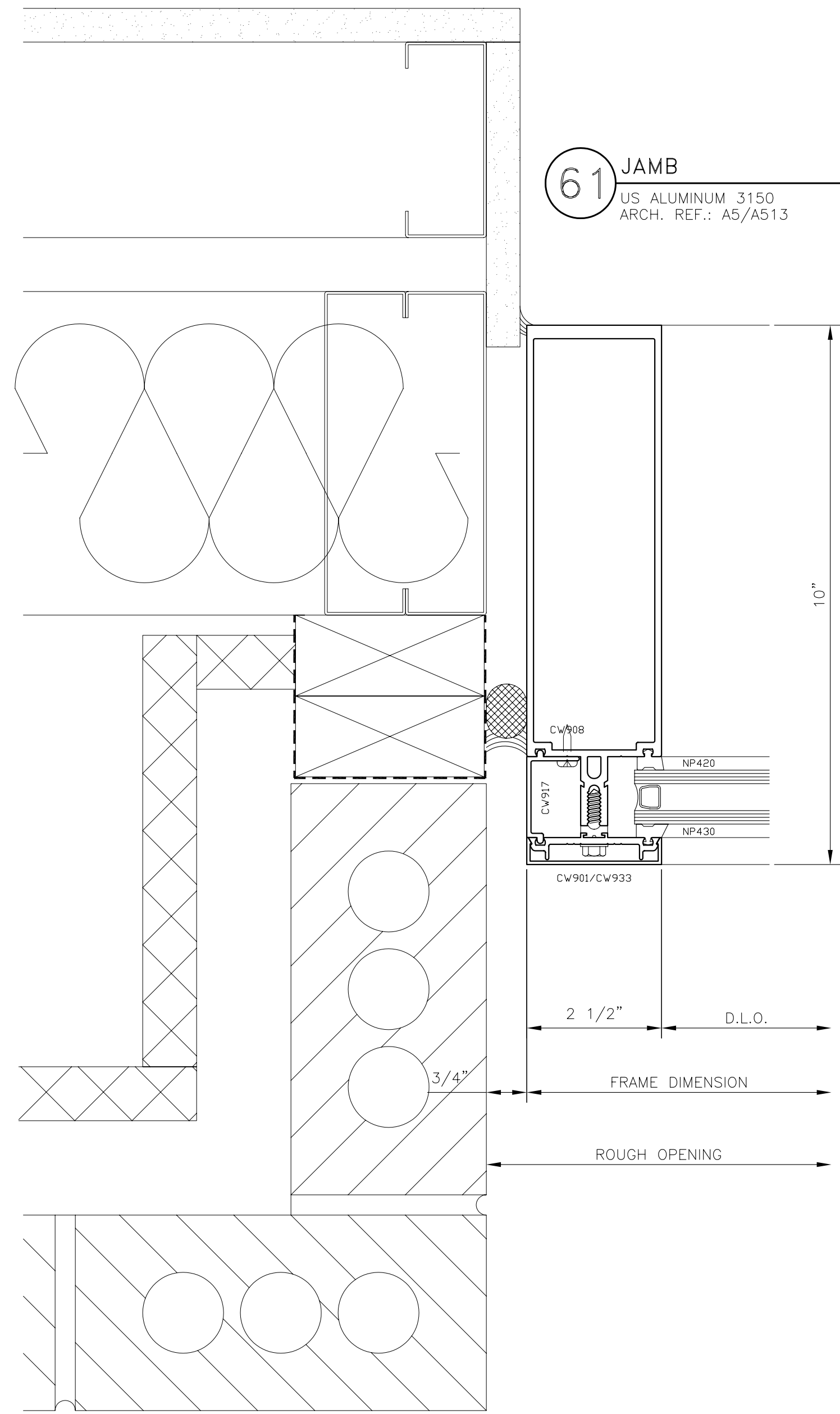

**64 HORIZONTAL**  
US ALUMINUM 3150  
US ALUMINUM 7300 CASEMENT OUT

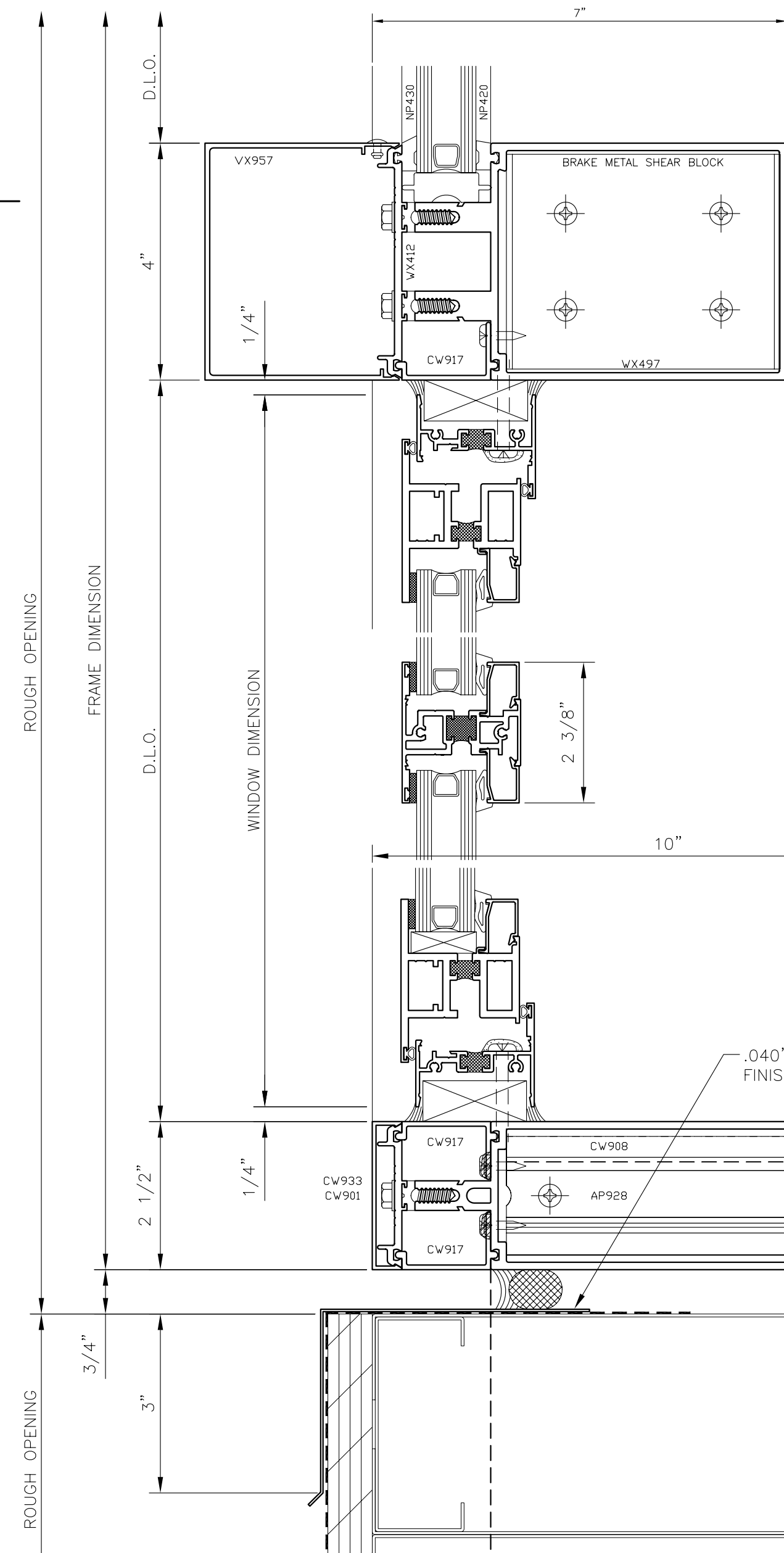

**65 MULLION**  
US ALUMINUM 7300

**66 SILL**  
US ALUMINUM 3150  
US ALUMINUM 7300 CASEMENT OUT  
ARCH. REF.: E5/A508

GLAZING CONTRACTOR:

ARCHITECT:  
**HDR**  
HDR Architecture, Inc.  
1000 North 11th Street  
Aurora, CO 80010

CURTAIN WALL DETAILS  
PROJECT: UNIVERSITY OF COLORADO HOSPITAL  
LOCATION: ANSCHUTZ INPATIENT PAVILION - PH. 2  
AURORA, COLORADO

Glazier's Resource Inc.  
1 Year + 5 Star Ec. Safety Design and Drafting  
218 NORTH STATE ST. SUITE 118  
CONCORD, NH 03301-3322  
TEL: 603.860.0186  
WWW.GLAZIERSRESOURCE.COM

SCALE: HALF  
DATE: 2/7/06  
PROJECT: GR06-0001  
SHEET: **CD9**



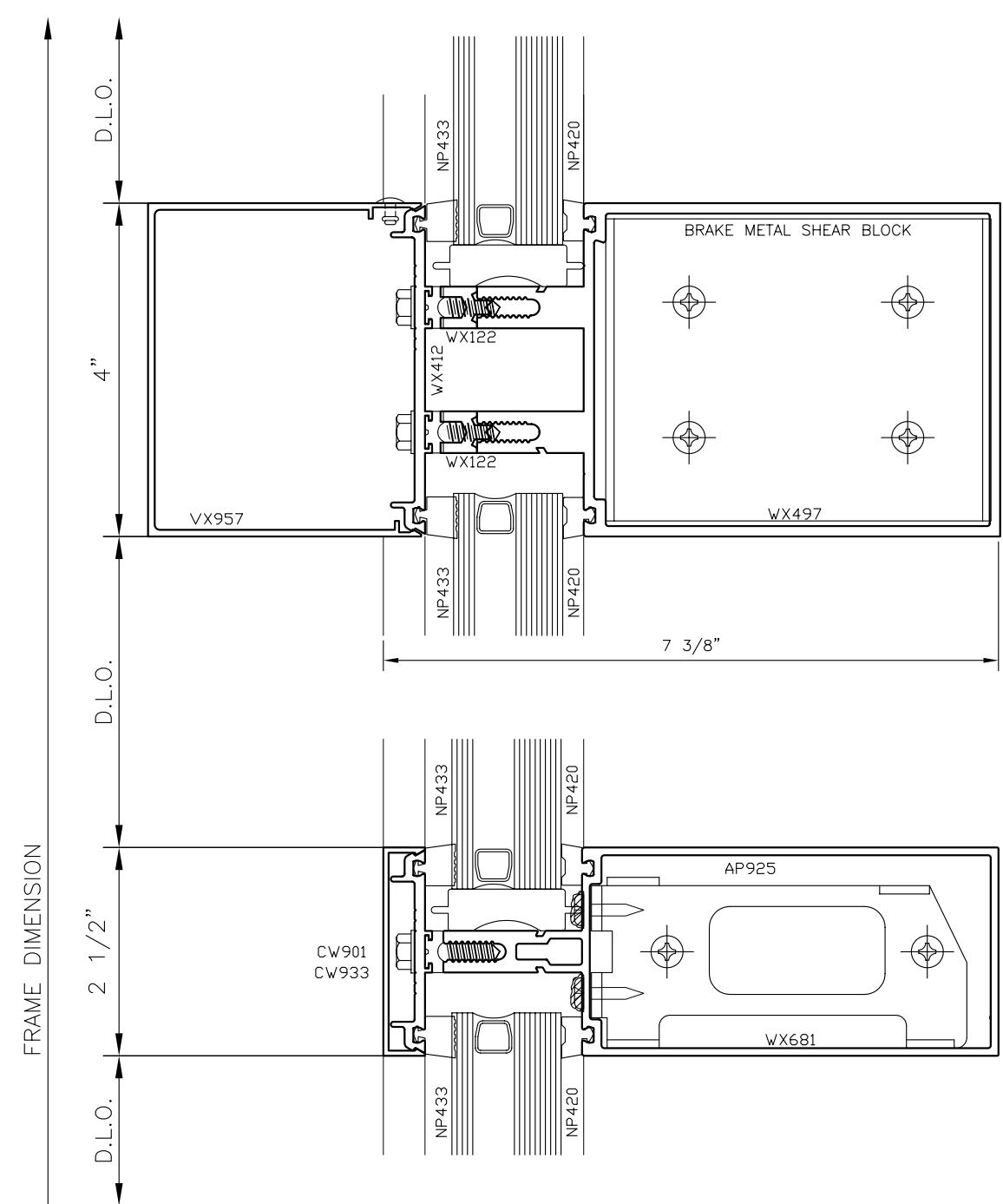

**72** HORIZONTAL  
US ALUMINUM 3150

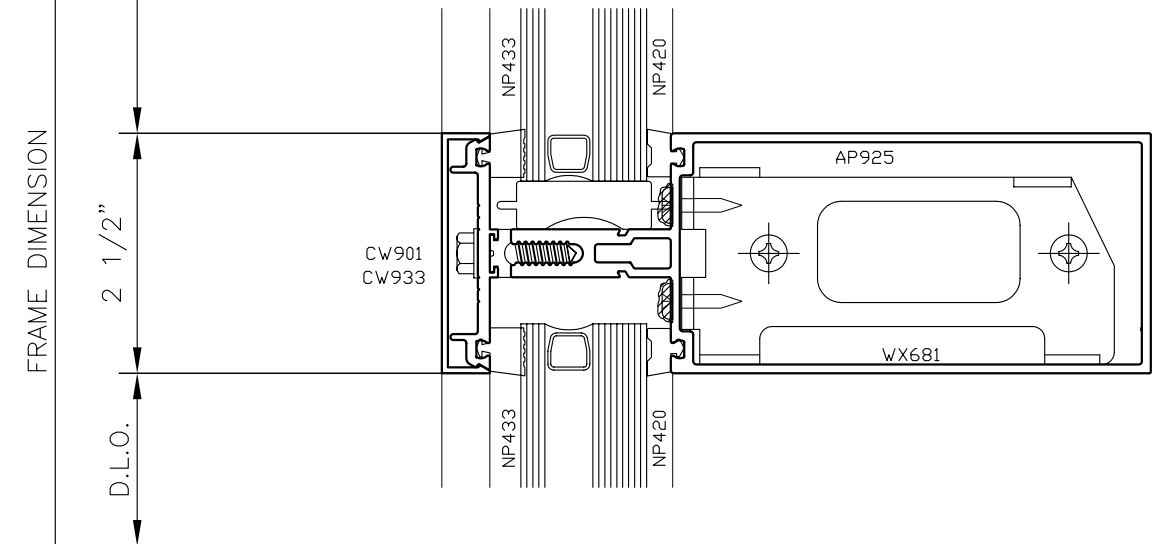

**73** HORIZONTAL  
US ALUMINUM 3150

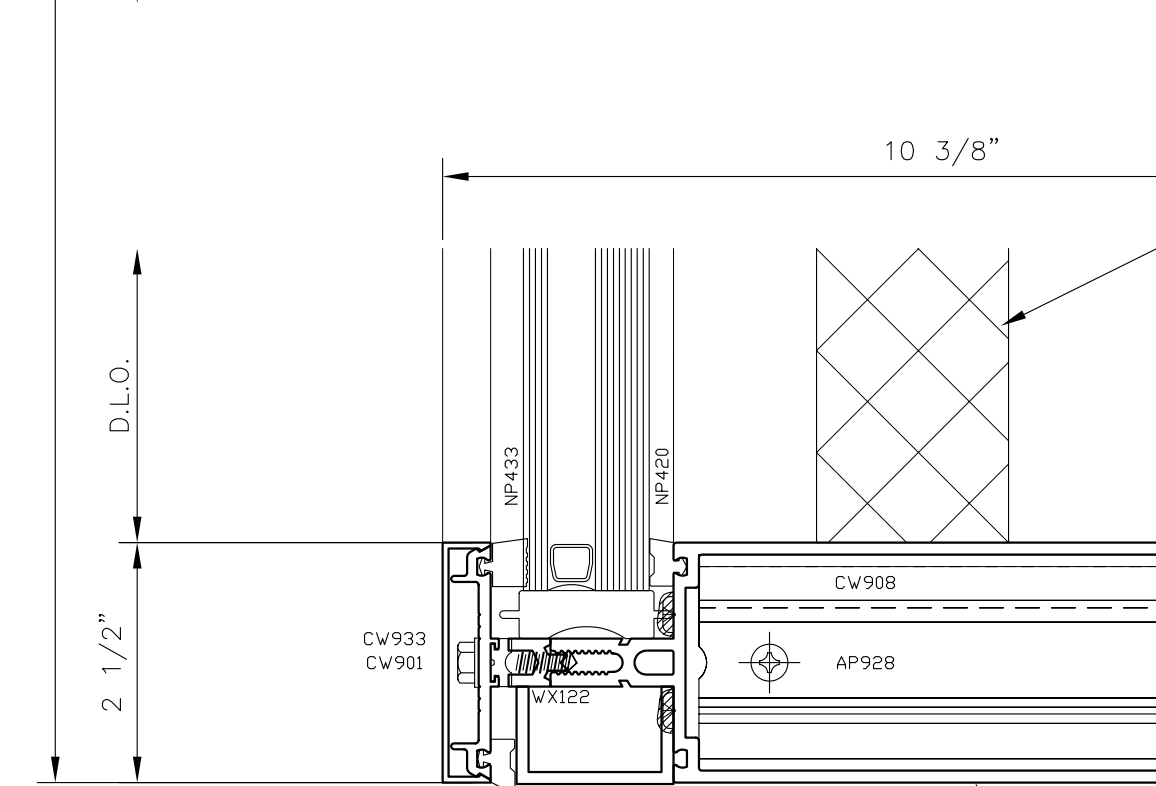

**74** SILL  
US ALUMINUM 3150  
ARCH. REF.: A6/A508

INSTALLATION/FAB NOTE: CAP BOTTOM OF VERTICALS. FINISH TO MATCH C.W.

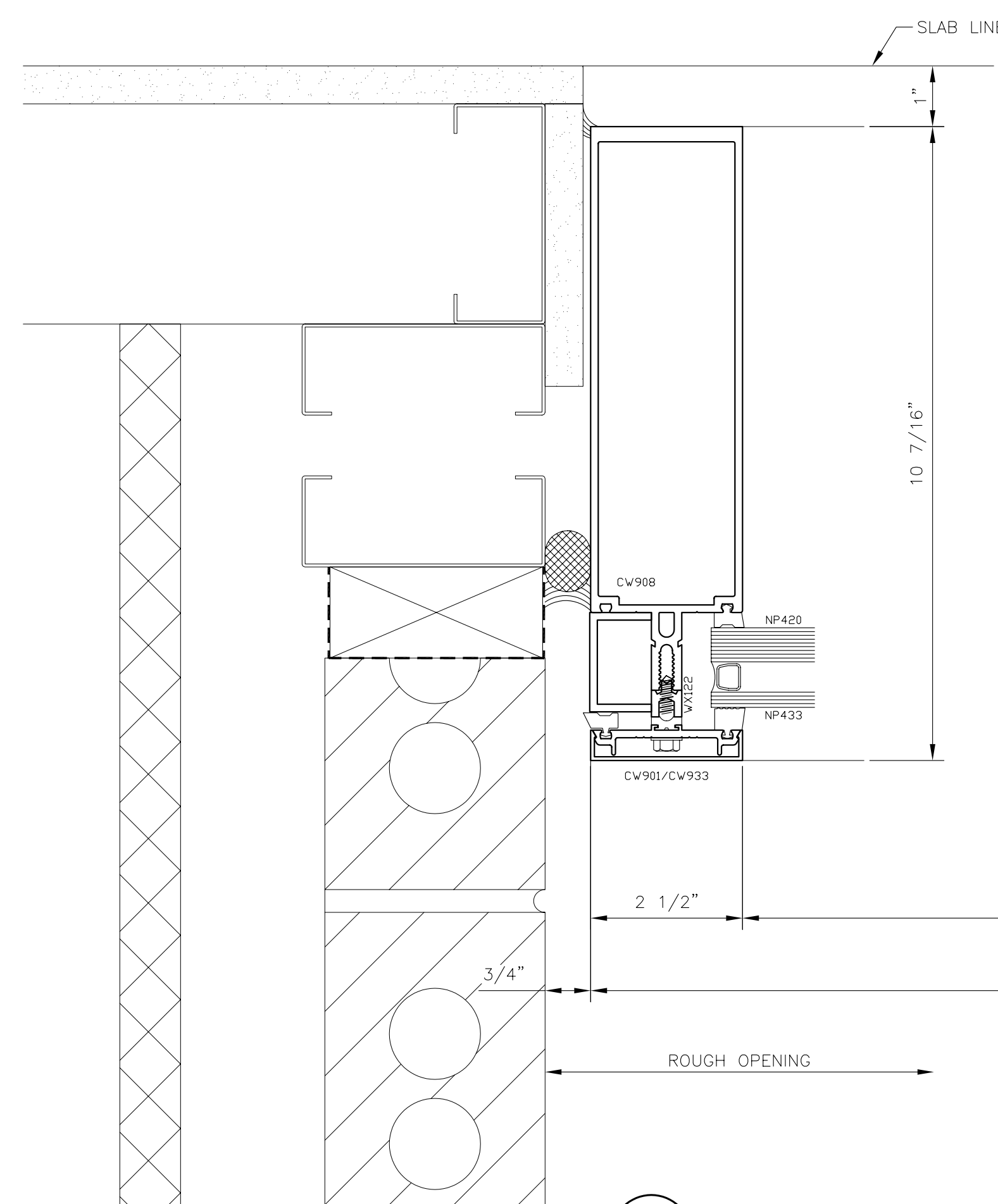

**75** JAMB  
US ALUMINUM 3150  
ARCH. REF.: E3/A512

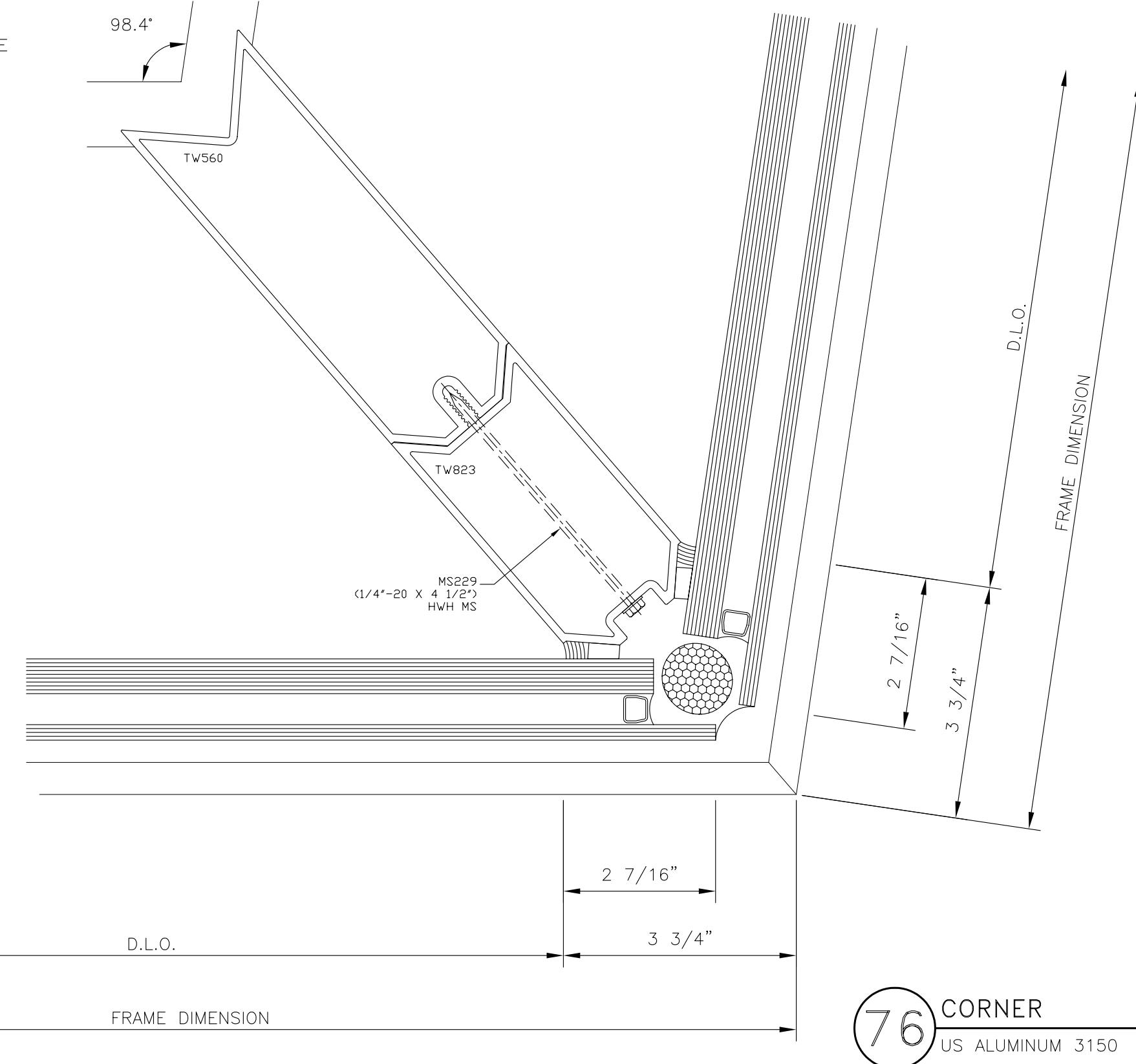

**76** CORNER  
US ALUMINUM 3150

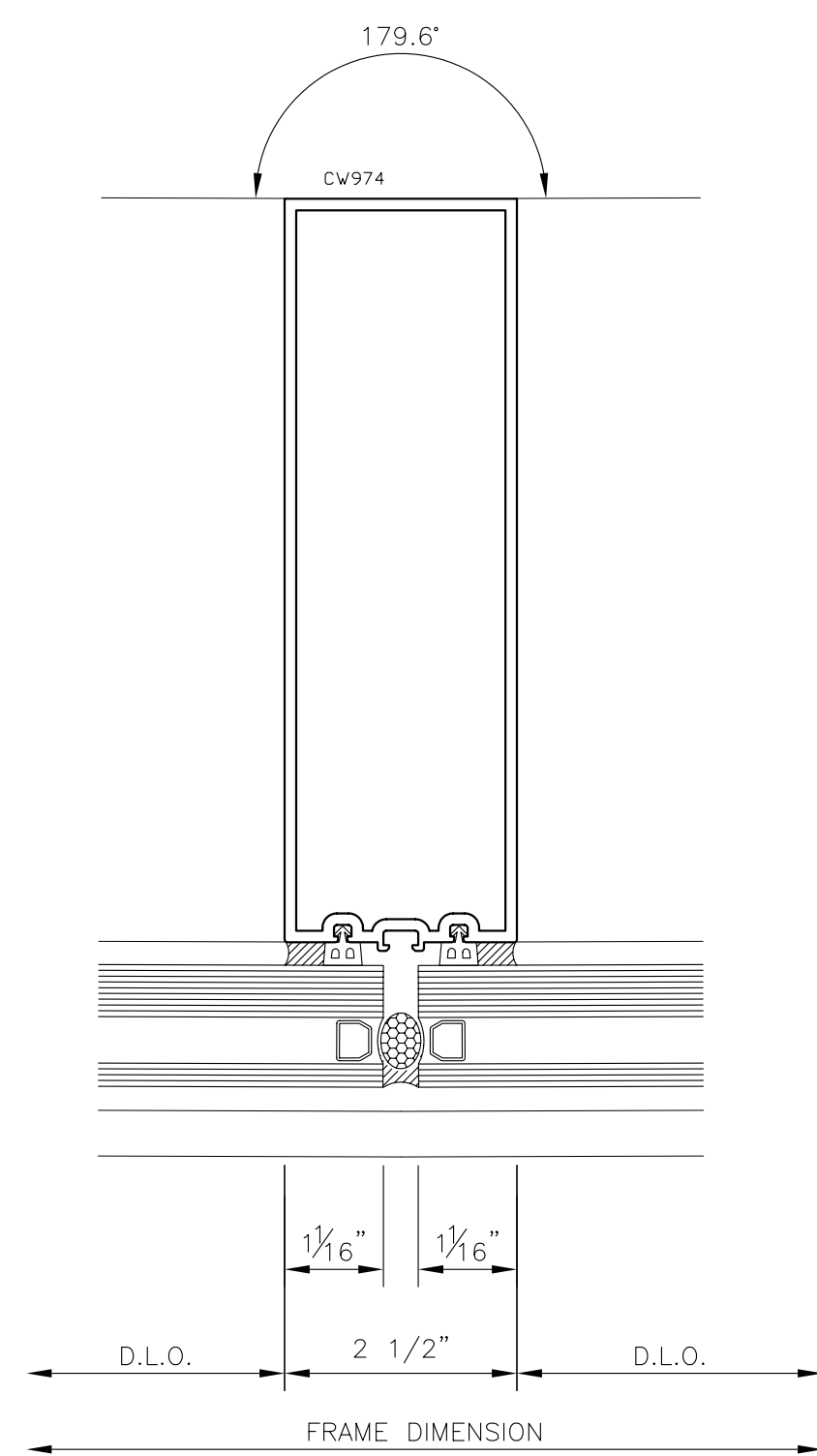

**77** VERTICAL  
US ALUMINUM 3150

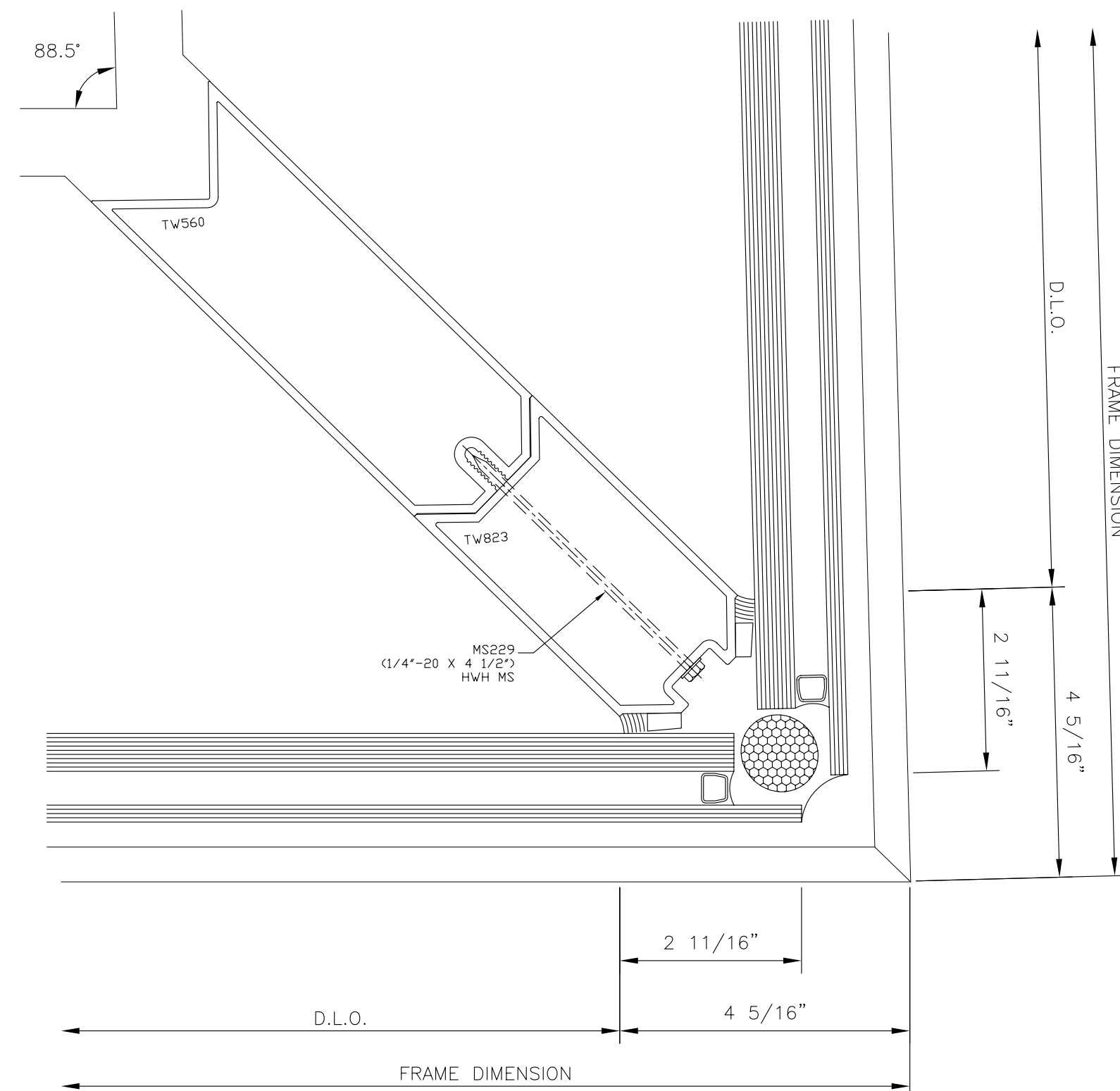

**78** CORNER  
US ALUMINUM 3150

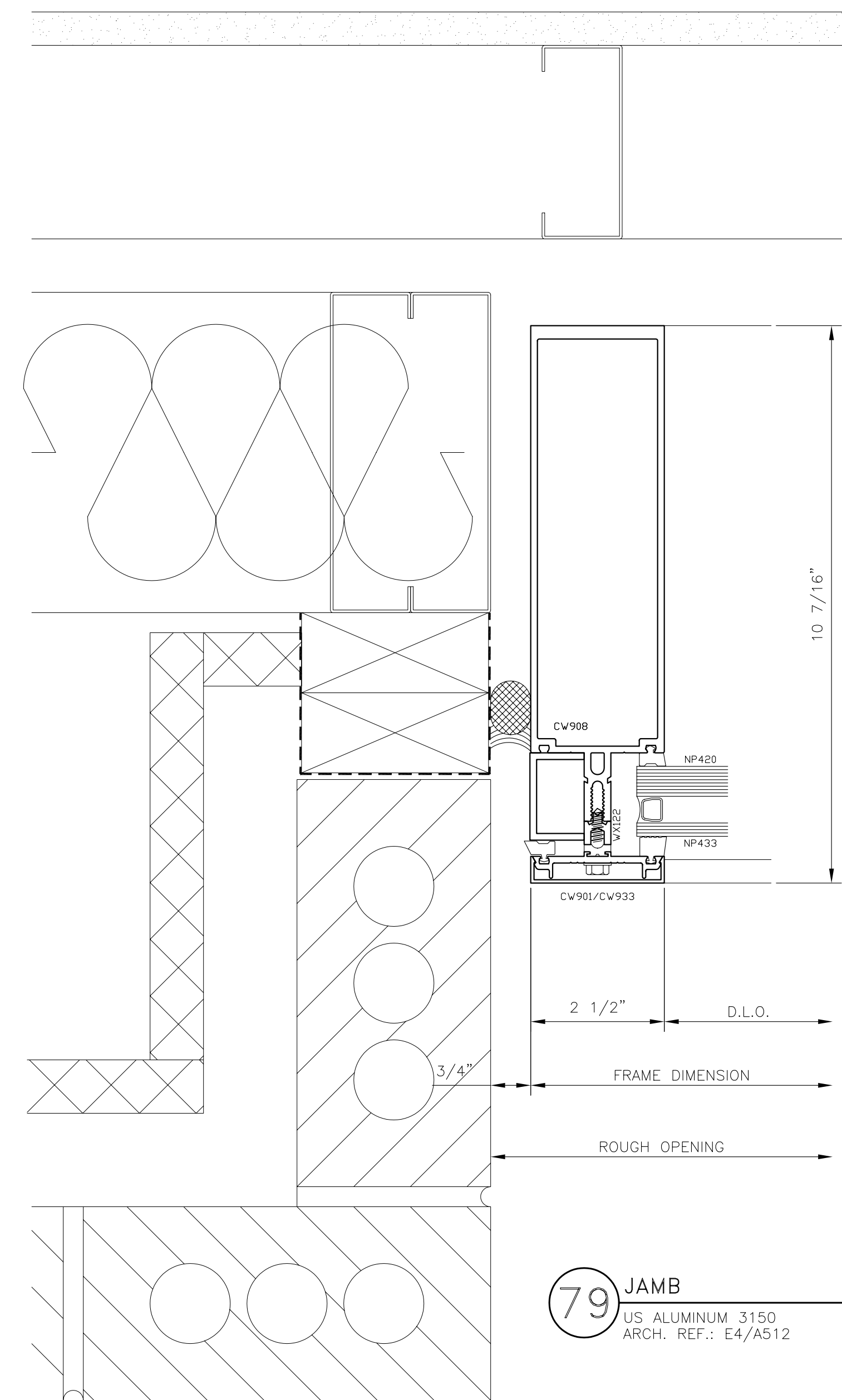

**79** JAMB  
US ALUMINUM 3150  
ARCH. REF.: E4/A512

GLAZING CONTRACTOR:

ARCHITECT:  
**HDR**  
HDR Architecture, Inc.  
1000 North 14th Street  
Aurora, CO 80010  
303.733.9000

CURTAIN WALL DETAILS  
PROJECT: UNIVERSITY OF COLORADO HOSPITAL  
LOCATION: ANSCHUTZ INPATIENT PAVILION - PH. 2  
AURORA, COLORADO

**Glazier's Resource Inc.**  
"Your Source for Glazing Design and Drafting"  
218 NORTH STATE ST., SUITE 101  
CONCORD, NH 03301-5322  
PH: 603.860.0188  
www.glaziersresource.com

SCALE:  
DATE:  
PROJECT:  
SHEET:

HALF  
2/7/06  
GR06-0001  
CD11





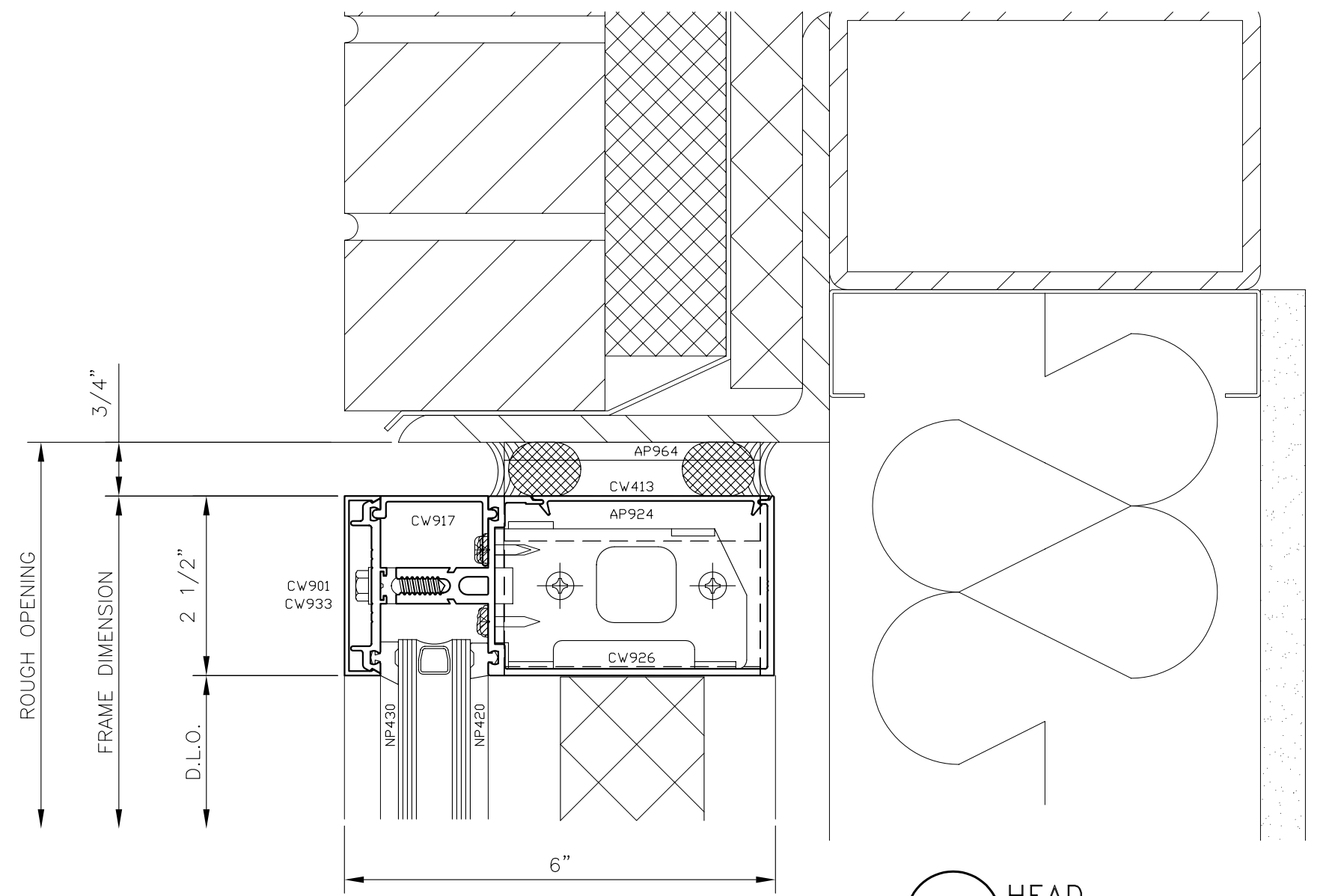

**88** HEAD  
US ALUMINUM 3150  
ARCH. REF.: A3/A605

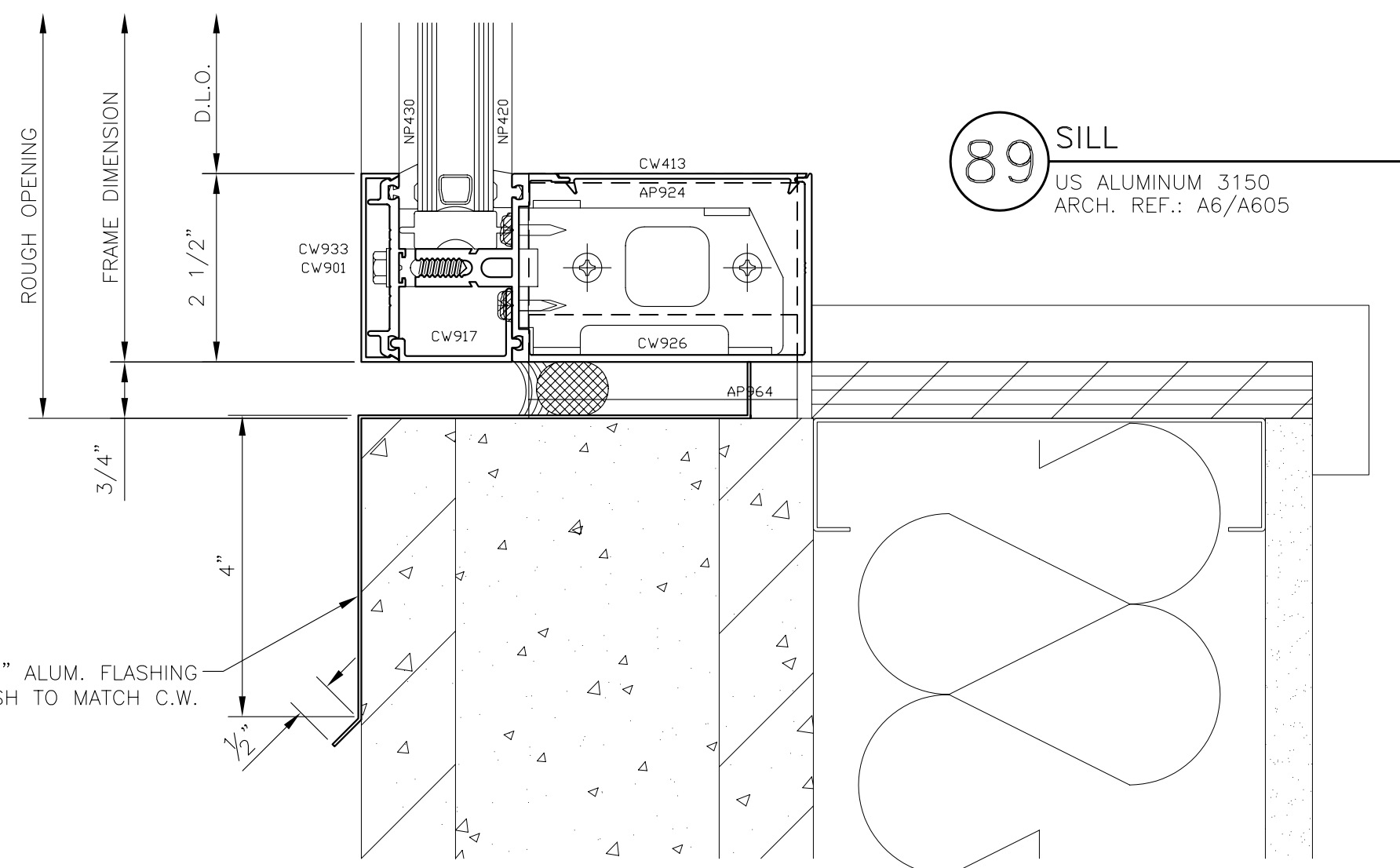

**89** SILL  
US ALUMINUM 3150  
ARCH. REF.: A6/A605

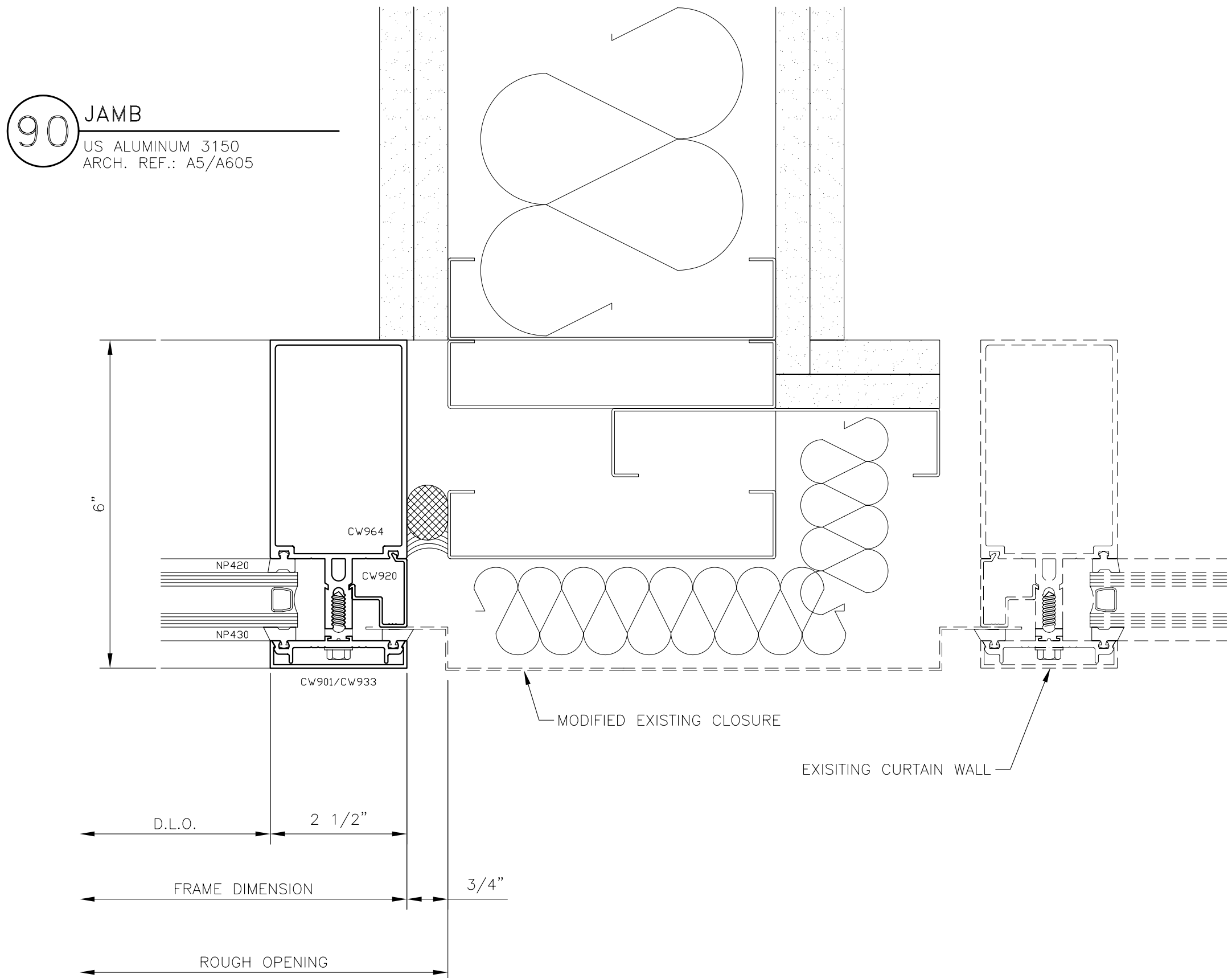

**90** JAMB  
US ALUMINUM 3150  
ARCH. REF.: A5/A605

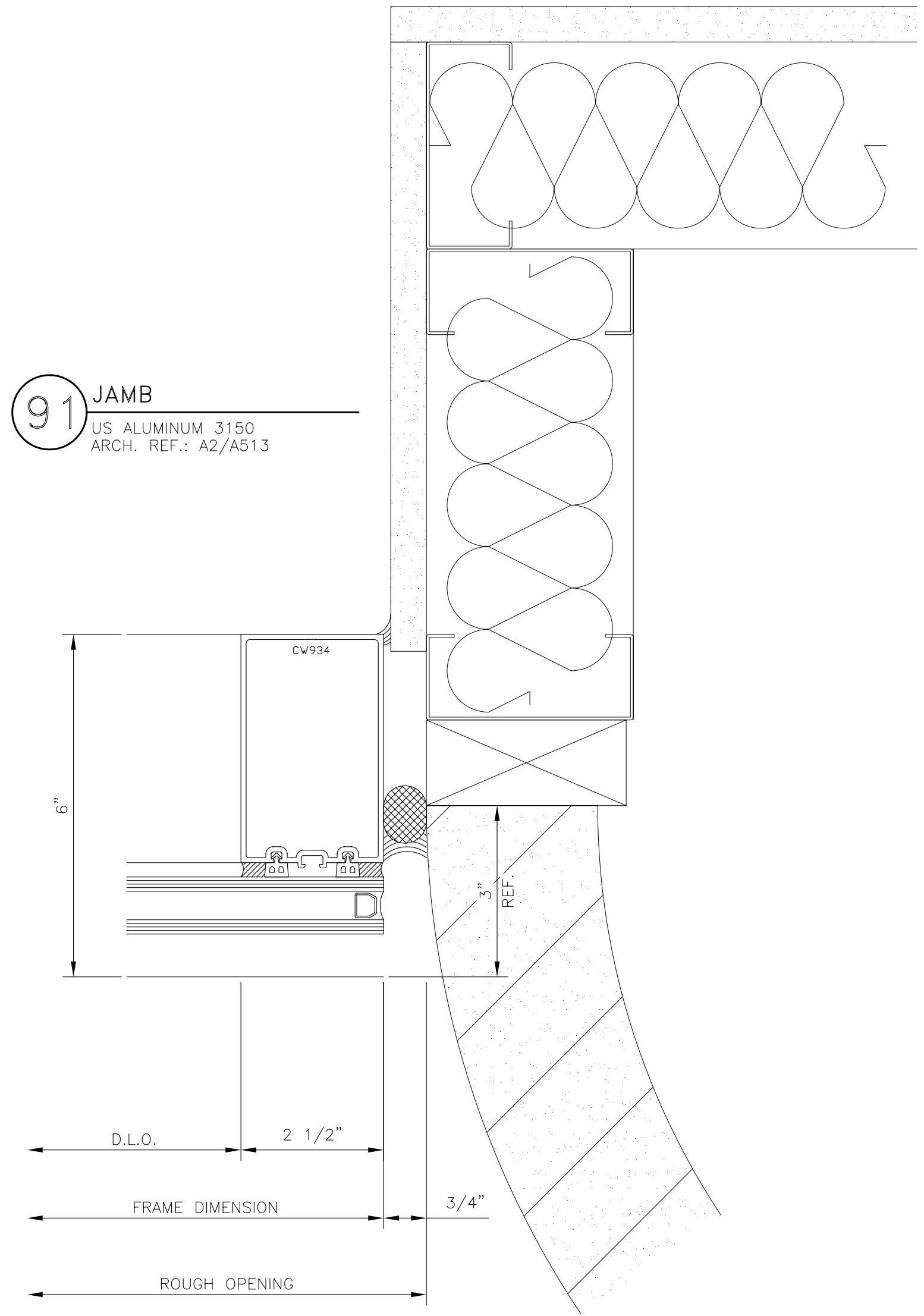

**91** JAMB  
US ALUMINUM 3150  
ARCH. REF.: A2/A513

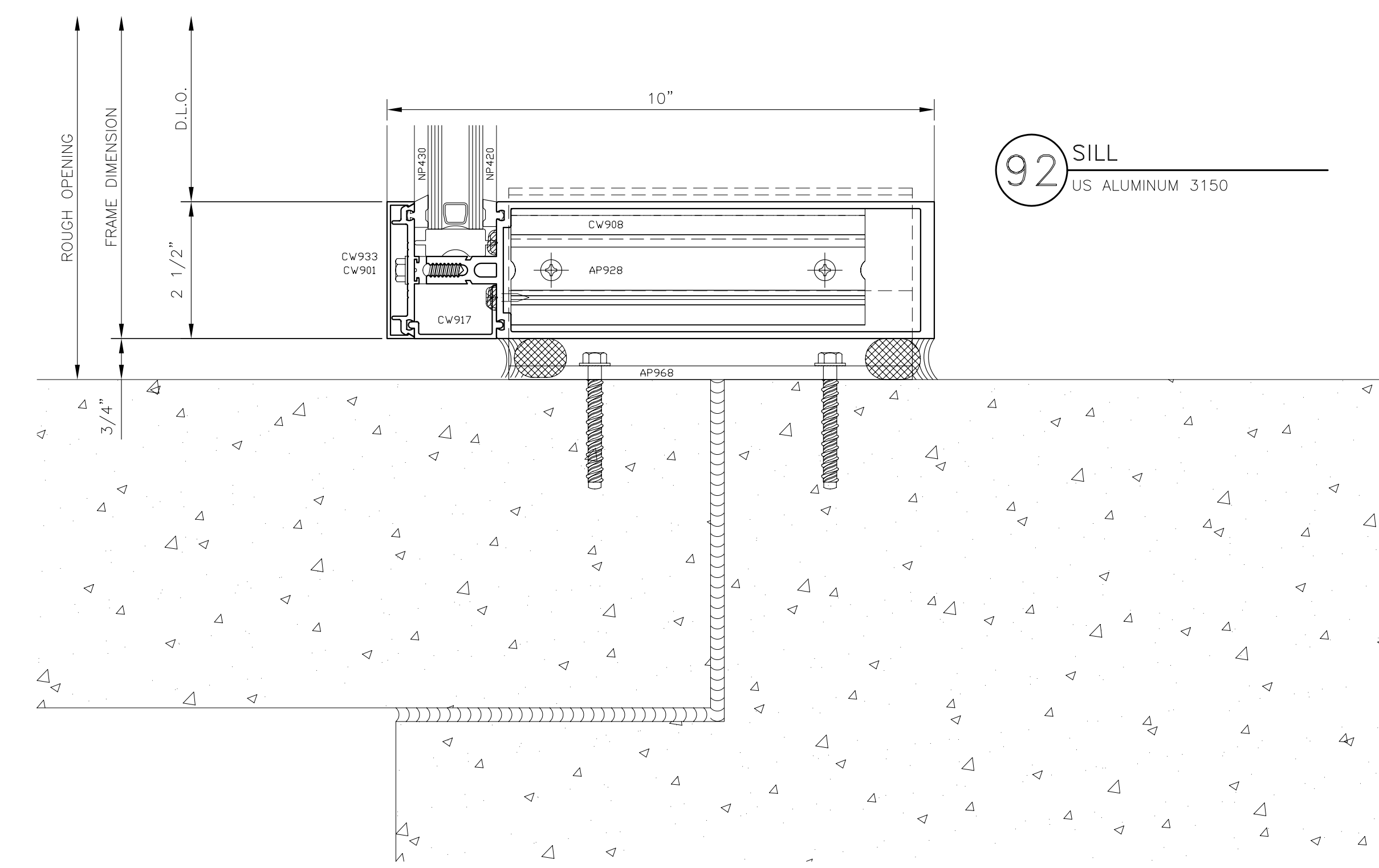

**92** SILL  
US ALUMINUM 3150

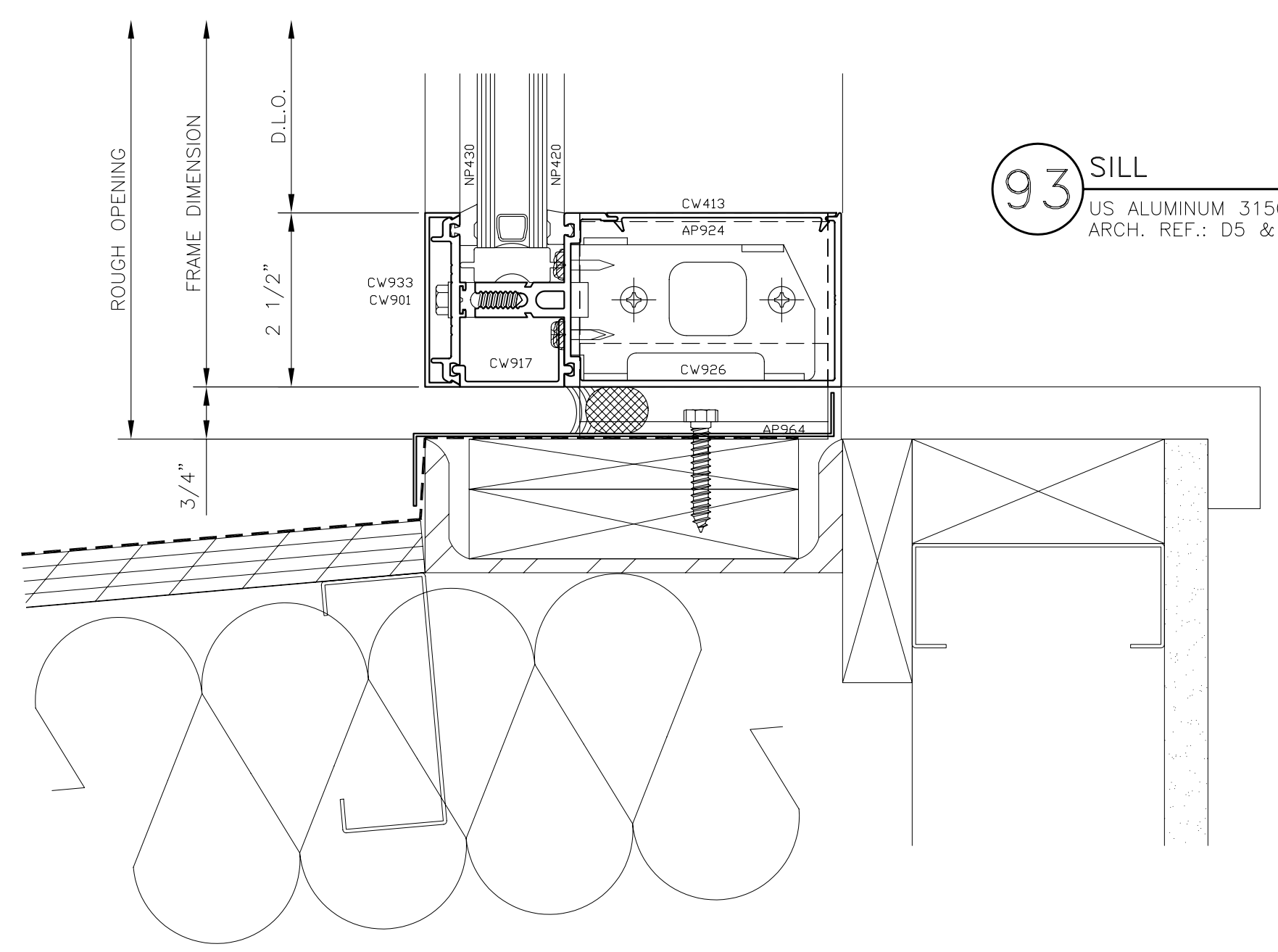

**93** SILL  
US ALUMINUM 3150  
ARCH. REF.: D5 & E4/A507

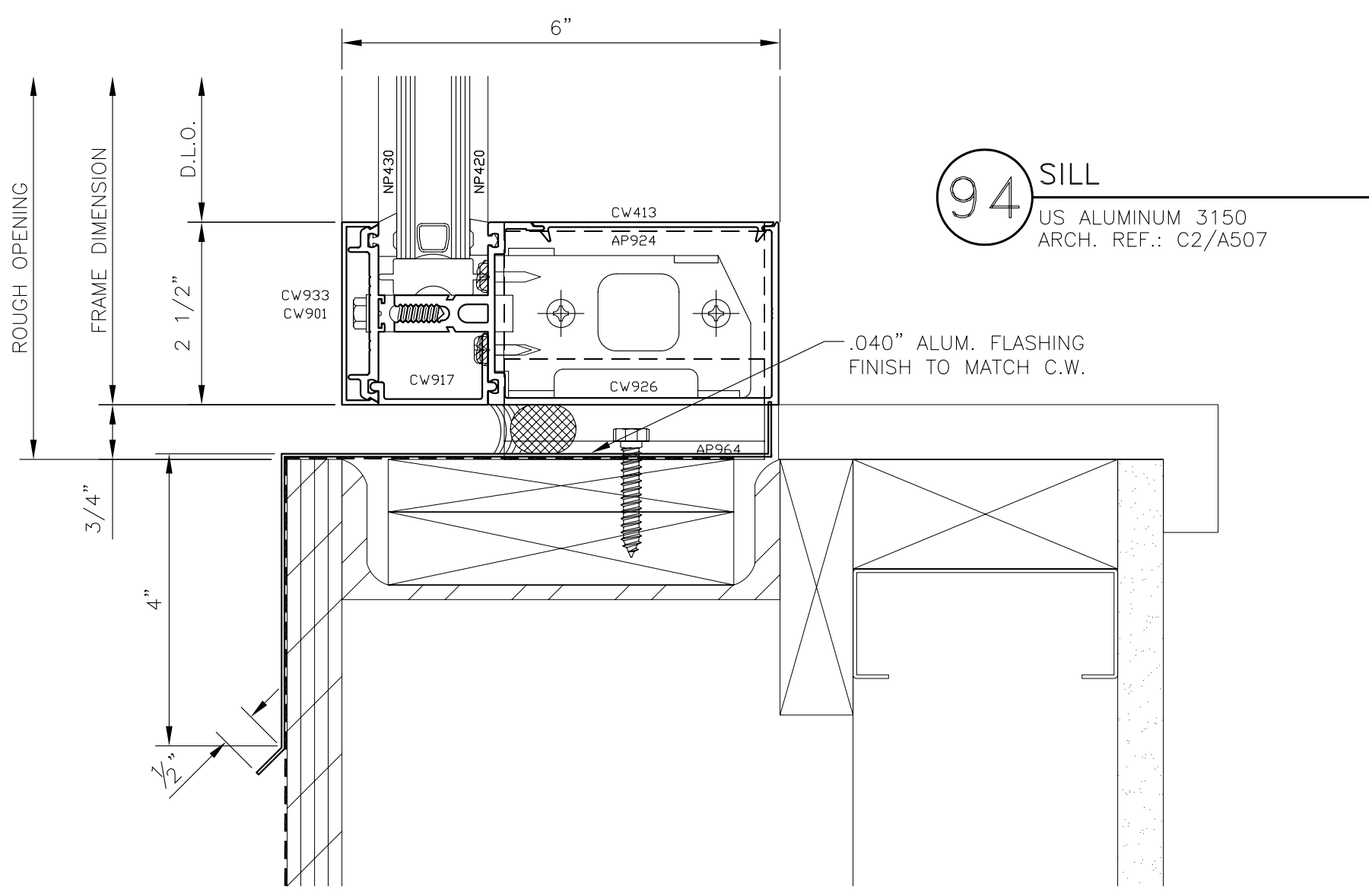

**94** SILL  
US ALUMINUM 3150  
ARCH. REF.: C2/A507

GLAZING CONTRACTOR:

ARCHITECT:  
**HDR**  
HDR Architecture, Inc.  
3600 North 19th Drive  
Suite 1000  
Aurora, CO 80012

CURTAIN WALL DETAILS  
PROJECT: UNIVERSITY OF COLORADO HOSPITAL  
LOCATION: ANSCHUTZ INPATIENT PAVILION - PH. 2  
AURORA, COLORADO

**Glazier's Resource Inc.**  
\*New & Repair Glazing, Design and Drafting\*  
218 NORTH STATE ST. SUITE 115  
CONCORD, NH 03301-3322  
TEL: 603.266.0198  
WWW.GLAZIERSRESOURCE.COM

SCALE:  
DATE:  
PROJECT:  
SHEET:

HALF  
2/7/06  
GR06-0001  
CD13