

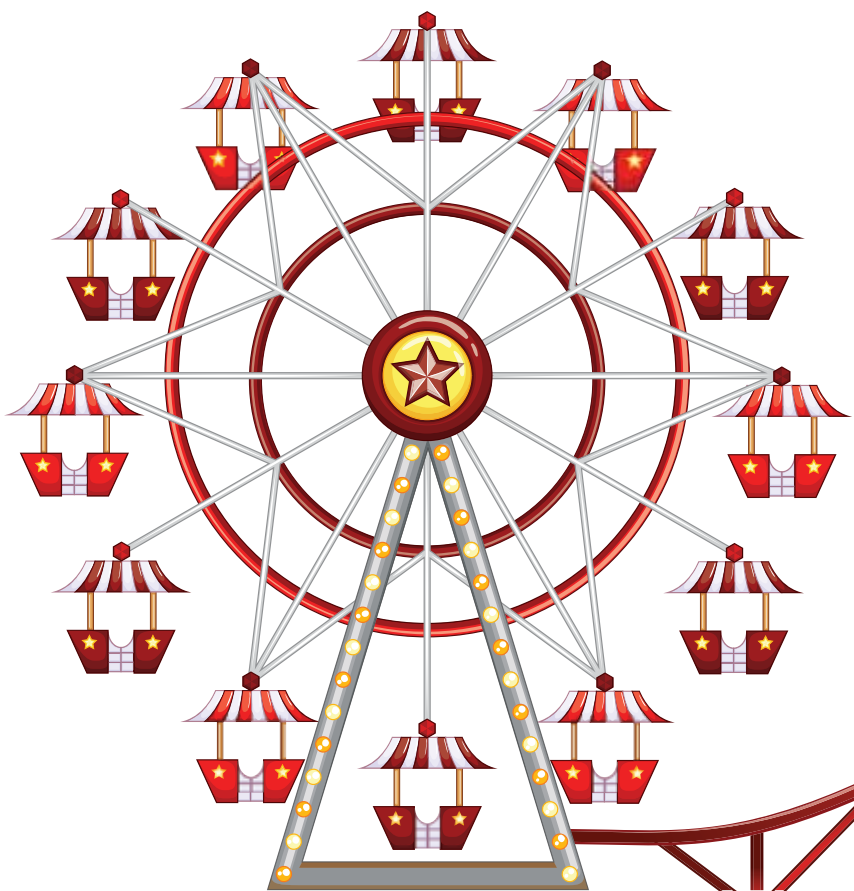

65TH ANNUAL

TOLLESBORO LIONS CLUB FAIR

JULY 15-23, 2022





PLEASANT VIEW

FURNITURE
Cherry, Oak & Hickory Furniture



5895 US HWY 68 • MAYS LICK, KY

OPEN
JULY 4TH



HIGH QUALITY BEDROOM, DINING, LIVING ROOM, OFFICE, YOUTH & OUTDOOR FURNITURE MADE RIGHT HERE IN AMERICA

Large selection
Best Prices



606-763-9048 • MON-SAT 9 AM - 5 PM • CLOSED THURSDAY & SUNDAY

65th ANNUAL TOLLESBORO LIONS FAIR SCHEDULE

JULY 15 THRU JULY 23, 2022

<u>DAY / DATE / TIME</u>	<u>PROGRAM</u>	<u>CHAIRPERSON / PHONE</u>
Friday, July 15, 2022		
7:00 PM	Tug Tractor Pull (weigh-in 5:30 PM)	Tanner Hord (606) 584-5206
7:30 PM	Rocky Mountain Horse Show	Paul Hampton (606) 541-9991
Saturday, July 16, 2022		
8:00 AM Reg / 9:00 AM Walk	Run/Walk David Iery Foundation	Carol Cunningham (606) 202-1883
7:00 PM	Tug Tractor Pull (weigh-in 5:30 PM)	Tanner Hord (606) 584-5206
7:30 PM	Walking Horse Show	Paul Hampton (606) 541-9991
Sunday July 17, 2022		
2:00 PM	Parade/Bicycle Parade	Steven Pedersen (606) 301-1904
Monday, July 18, 2022		
7:00 PM	3D Archery	Josh Hawkins (606) 748-3771
7:00 PM	Demolition Derby	Craig Smith (606) 584-8603
7:00 PM	Youth Sheep & Goat Show (weigh in @6:00 PM)	Mary Shoemaker (606) 798-4113
Tuesday, July 19, 2022		
12 Noon-6:00 PM	Floral Hall (entries)	Nickie Applegate (606) 584-5173
6:00 PM	Baby Show - birth to 18 months	Carol Cunningham (606) 202-1883
7:00 PM	Semi-truck/Truck/Car Dirt Drag Racing	Lee Thomas (606) 584-3327
7:00 PM	Hog Show (weigh in @6:00 PM)	Mary Shoemaker (606) 798-4113
7:30 PM	Cutie Pie - 19-36 months	Kennedy Wellman (606) 541-6109
Wednesday, July 20, 2022	<u>FARM BUREAU NIGHT - \$10 PER CAR LOAD, INCLUDING RIDES</u>	
5:00 PM	Dairy Show	Clinton Applegate (606) 782-2884
6:00 PM	Boys 3 on 3 Basketball	Phil Cropper (606) 798-2320
6:30 PM	Garden Tractor Pull	Timmy Shoemaker (606) 584-4023
7:00 PM	ATV/Dirt Bike/ SXS Racing	Lee Thomas (606) 584-3327
7:00 PM	Toddler Show – 3-4 years	Sarah Harris (606) 798-6344
8:00 PM	Little Miss & Mr. (couples only) 5-7 yrs.	Missy Henderson (606) 541-1002
Thursday, July 21, 2022		
11:00 AM-1:00 PM	Special Needs (SN) Day (SN ride free 11:00 - 12:00)	Steven Pedersen (606) 301-1904
12 Noon-1:00 PM	Lions Club providing lunch	
6:00 PM	Steer Show (weigh-in 5:00 PM)	Phillip Konopka (606) 796-2732
6:30 PM	ATV/Dirt Bike/SXS Drag Racing	Terrell McCall (606) 202-3056
7:30 PM	Lions Queen Pageant – 16-21 years	Betty Hampton (606) 798-6247
8:00 PM	Beef Show	Phillip Konopka (606) 796-2732
Friday, July 22, 2022		
7:00 PM	Battle of the Bluegrass Pull	Matthew Meadows (606) 782-2373
7:30 PM	Mud Race (Speed Pit)	TJ Palmer (606) 407-5733
7:00 PM	Miss Teen Pageant – 13-15 years	Beverly Pedersen (606) 202-1982
8:00 PM	Miss Pre-Teen Pageant – 8-12 years	Crystal Thayer (606) 541-0652
Saturday, July 23, 2022		
7:00 PM	Mud Sling	TJ Palmer (606) 407-5733
7:00 PM	Lucas Pro Pulling League Silver Series	Matthew Meadows (606) 782-2373

GATE Admission \$5.00 Friday, July 15 and Saturday, July 16

Gate Admission \$10.00 Starting Monday July 18 through Saturday, July 23 RIDES INCLUDED

FARM BUREAU NIGHT Wednesday, July 20 \$10 per Car Load (Rides Included)

FREE admission for children 3 & under - bracelets for rides for children 3 & under - \$5.00 | FREE PARKING!!!!!!!!!!!!

WELCOME TO THE TOLLESBORO FAIR!



Wishing you an enjoyable & safe visit!

TC TraceCreek
Construction

www.tracecreek.net

HAVE FUN AT THE 2022 FAIR!



**Farmers Co-Operative
Insurance Company, Inc.**

142 2nd Street
Vanceburg, KY 41179

(606) 796-2611 Fax: (606) 796-3727
Fire & Extended Coverage

- Homes
- Mobile Homes
- Barns & Outbuildings
- Churches
- Rental Dwellings
- Commercial Buildings
- Furniture
- Liability
- Seasonal Dwellings
- Buildings Under Construction

LANDSCAPE CENTER • DECORATIVE LANDSCAPE & HARDSCAPE



**Bulk Items
Available!**

- Mulch • Edging
- Landscape Rocks
- Decorative Pavestone
- Sidewalk/Patio Stone
- Decorative Stone
- Granite Cobbles
- Granite Boulders
- Gravel • Sand • Seed
- Retaining Wall Stone
- Fertilizer • Straw
- Straw Blankets



Granite Boulder

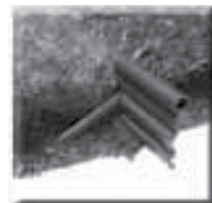

Edg-King
Professional
Landscaping Edging

*If We Don't Have It,
We Will Help
You Find It!*



Colored Hardwood Mulch

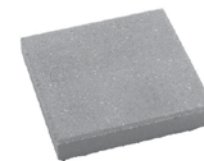

Pavestone - Decorastone



Alabama Sunset
Decorative Stone



Playground
Woodchips

**BROWN
COUNTY
RENTAL
.com**

Visit Our Website for a Complete Line of Products & Inventory

STORE HOURS:
Mon-Fri: 7:30am-5pm, Sat: 8am-2:00pm
DELIVERY AVAILABLE

8108 US Hwy 52W, Aberdeen, OH
937-795-2752
www.browncountyrental.com

Special Thank You From Tollesboro Lions Club For All Your Support and Appreciation!



*Carmeuse Lime
Maysville Operation
9222 Springdale Rd.
Maysville, KY 41056
(606) 564-9600
(606) 564-9673 (fax)*

www.carmeusena.com

2022 LIONS FAIR COMMITTEES



Fair Board: Clinton Applegate, Co-Chairman; Lee Thomas, Co-Chairman; Steven Pedersen, Treasurer; Paul Hampton, Phillip Konopka, Sherrill Bentley, Jim Meadows; Larry Tucker, Secretary

Catalog: Steven Pedersen, Jennifer Meadows, Amanda Hawkins and Beverly Pedersen

Gate Admission: Phil Cropper (Chair), Charles Kendall, Darrell Dixon, Larry Tucker, Anthony Wellman, Paul Hampton, Gerald Meadows, Mark Conrad, Denny Hornback, David Hampton, Damon Thomas, Brad Shultz, William Lawrence, Jim Harris, Stephanie Thornton

Fire Protection: Tollesboro Volunteer Fire Department

First Aid: Larry Tucker, Lee Thomas

Grounds: Denny Hornback, Anthony Wellman, Brad Shultz, Darrel Dixon

Parking & Police Protection: Steve Pedersen, Lewis Co. Sheriff's Dept.

Sanitation: Paul Hampton, Denny Hornback, Anthony Wellman

Sound System: Robbie Graves

Vendor Booths and Rides: Steven Pedersen

Bicycle Parade and Parade: Steven Pedersen, Stephanie Thornton

Baby Show 0-18 months: Carol Cunningham

Cutie Pie 19-36 months: Kennedy Wellman

Toddler Show 3-4 years: Sarah Harris

Little Miss & Mister 5-7 years: Missy Henderson

Miss Pre-Teen Pageant 8-12 years: Crystal Thayer

Miss Teen Pageant 13-15 years: Beverly Pedersen

Lions Queen Pageant 16-21 Years: Betty Hampton

Floral Hall: Nicki Applegate, Sherrill Bentley

3 on 3 Basketball: Phil Cropper, Anthony Wellman

Semi-Truck Drag Racing: T.J. Palmer

Sheep and Goat Show: Mary Shoemaker, Clinton Applegate, Philip Knopka, Sherrill Bentley

Hog Show: Mary Shoemaker, Clinton Applegate, Philip Konopka, Sherrill Bentley

Diesel Truck & Tractor Pull: Jim Meadows, Clinton Applegate, Matthew Meadows

Steer Show: Phillip Konopka, Mary Shoemaker, Sherrill Bentley, Clinton Applegate

Beef Show: Phillip Konopka, Mary Shoemaker, Sherrill Bentley, Clinton Applegate

Dairy Show: Clinton Applegate, Philip Konopka

Horse Show: Paul Hampton

ATV Drag Race: Terrell McCall & Lee Thomas, Ritchey Cunningham

Friday Mud Sling: T.J. Palmer

Saturday Mud Sling: T.J. Palmer

Tug Tractor Pull: Mark Conrad, Clinton Applegate, Tanner Hord

Speed Truck & Tractor Pull: Jim Meadows, Matthew Meadows

Garden Tractor Pull: Timmy Shoemaker, Mark Shoemaker

Saturday Mud Sling: T.J. Palmer

Demolition Derby: Jeremy Tully

Thursday Mule / Pony Tug Pull: Craig Stanfield

65th ANNUAL TOLLESBORO LIONS FAIR

Sponsored By Tollesboro Lions Club

July 15-23, 2022



OFFICIAL FAIR BOARD

Clinton Applegate - Co-Chairman | Lee Thomas - Co-Chairman | Craig Stanfield - President
Steven Pedersen - Treasurer | Phillip Konopka - Extension Service Representative | Sherrill Bentley - 4-H Agent

1. The Tollesboro Lions Fair is planned and conducted according to Kentucky Department of Agriculture regulations for the use of state funds.
2. The Fair Board reserves the right to close any exhibit operated without recourse, if it be deemed to be set up or operated in any way not in the best interest of the Fair
3. Premiums will be paid by the Tollesboro Lions Fair as early as possible after the awards in the various departments have been made and checked.
4. Any premium check not cashed by the last day of September (Sept. 30) will be forfeited to the Tollesboro Lions Fair.
5. Each concessionaire will confine himself to the space assigned him. Failure to do so will subject him to the forfeiture of his privilege without recourse.
6. Purchasers of concessions must keep their spaces in a clean and sanitary condition and meet all requirements of the State and County Boards of Health.
7. The Fair assistants will exercise every reasonable precaution to safeguard the public, exhibitors, employees and exhibits, but positively will not be liable for death, loss, theft, damages or injuries to persons, animals or articles
8. Open classes are open to all exhibitors unless otherwise specified.
9. Entries made in 4-H, FFA, and FHA Classes must have been produced in conjunction with an approved project sponsored by these organizations.

LOCAL FAIR RULES AND REGULATIONS INCLUDING, BUT NOT LIMITED TO THE FOLLOWING:

- (A) "The Tollesboro Lions Fair" is planned and conducted according to the Kentucky Department of Agriculture regulations for the use of State Funds.
- (B) "Open Classes are open to all exhibitors unless otherwise specified"
- (C) "Entries made in 4-H, FFA, and FHA classes must have been produced in conjunction with an approved project sponsored by these organizations."

TOLLESBORO LIONS CLUB • 68 YEARS OLD

The Tollesboro Lions Club has been an active organization in this community for 68 years. The club was chartered in May of 1954. We have endeavored to build a better community and to provide a place for recreation for our community. This has taken a great deal of effort and money. In addition to the donated time and efforts of people like you more than \$250,000 has been invested in our park facilities. Each year we give eye screening examinations to part of the school children and provide glasses for those who are unable to pay for them.

Signed - The Lions Club

Clinton Applegate	Bobby Clark	Anthony Wellman	Tanner Hord	Jeff Huff
Phil Cropper	Steven Pedersen	Denny Hornback	Darrell Dixon	John Huff
Paul Hampton	Craig Stanfield	David Hampton	William Lawrence	Timothy Shoemaker
James Harris	Larry Tucker	Travis Applegate	Terrell McCall	T.J. Palmer
Charles Kendall	Jim Meadows	Gerald Meadows	Bradley Shultz	John Redmond
Donald McCann	Ritche Cunningham	Daymond Thomas	Lee Thomas	Trevor Applegate

Kentucky-Indiana All Star Basketball Game • Eye Research

Glasses For People Who Qualify • KY Lions Eye Foundation

Blind Youth Camp • Trooper Island • Scholarships

WE



SERVE

It's on!

The Kentucky State Fair is back with all the livestock, concerts and entertainment as well as many of your favorite sights, tastes and thrills. Make your State Fair plans now. And rejoice, reconnect and revel in the best Kentucky has to offer.

Visit kystatefair.org for more information and updates.



**Kentucky**
STATE FAIR

AUG 18-28, 2022

Kentucky Exposition Center
Louisville, Kentucky

TUG TRACTOR PULL

FRIDAY NIGHT July 15, 2022

Weigh-In Begins at 5:30 PM • Pull at 7:00 PM
3,500 - 6,000 Lb. Class

1st - \$75 • 2nd - \$50 • 3rd - \$25
Trophy for % 1st, 2nd, 3rd

Heavy Load - 1st - \$50 • 2nd - Trophy • 3rd - Trophy
Trophy for % 1st, 2nd, 3rd

SATURDAY NIGHT July 16, 2022

Weigh-In Begins at 5:30 PM • Pull at 7:00 PM
6,000 - 9,000 Lb.

1st - \$75 • 2nd - \$50 • 3rd - \$25
Trophy for % 1st, 2nd, 3rd

Heavy Load - 1st - \$50 • 2nd - Trophy • 3rd - Trophy
Trophy for % 1st, 2nd, 3rd

Entry Fee: \$10
Re-Entry Fee: \$10

FOR INFORMATION, CONTACT TANNER HORD (606)
584-5206 OR CLINTON APPLGATE (606) 782-2884



606-564-3696
boonere.com

Angie Boone-Ishmael, Associate Broker
mobile: 606-301-3666
email: abishmael@gmail.com

Sarah Boone-Jayasuriya, Agent
mobile: 606-375-9884
email: sarahboonejay@gmail.com

Ron Redden, Agent
Mobile: 606-407-5045
email: ron.redden@gmail.com

*Selling homes
since 1942...*
**EXPERIENCE
COUNTS**

Barbara Boone, Principal Broker
mobile: 606-407-3600 • email: bboone@maysvilleky.net

Marlene Lykins, Agent
Mobile: 606-301-1116
email: marlenedaylykins@gmail.com

Chris Lowe, Agent
mobile: 606-407-5105
email: christopher.lowe82@yahoo.com

Michael Earls, Agent
mobile: 606-407-2417
email: michaelearls@windstream.net

Now is the Time to List Your Home. Call Us Today!
1321 Southgate Plaza, Maysville, KY 41056





65th Annual TOLLESBORO LIONS CLUB

FAIR & HORSE SHOW



FRIDAY, JULY 15, 2022 @ 7:30 PM

SANCTIONED (B) Rocky Mountain Horse Show

RMHA high points and KHBIF APPLY

Rocky Mountain Horses – Road Ponies – Road Horses – Special Event – Walking Mule & MULE RACE

All rules of affiliations apply RMHA, SCHA, KAOFHS, KHBIF

All classes with less than three horses in class start with second place money.

Location at Tollesboro Lions Club Park, Lions Drive

CLASS	ENTRY FEE	AWARD
1. RMHA Juvenile Show Pleasure 17 & under Sponsored by Casio Management	\$30.00	\$175.00
2. Juvenile Exhibitor Road PONY Sponsored by State Farm Insurance Brian Payne, Maysville KY	\$30.00	\$175.00
3. RMHA.3 Year old Show Pleasure Sponsored by Bank of Maysville, Maysville, KY	\$30.00	\$175.00
4. RMHA AOT Show Pleasure Sponsored by US Bank, Maysville, KY	\$30.00	\$175.00
5. RMHA Juvenile 17 & under Country Trail Sponsored by Community Trust Bank, Flemingsburg, KY	\$30.00	\$175.00
6. Pleasure Driving Pony Sponsored by Lewis County Circuit Court Clerk Teresa Callahan	\$30.00	\$175.00
6A. Walking Mule Class Sponsored by Graham Lumber Flemingsburg, KY	\$30.00	\$175.00
7. RMHA Stallions Show Pleasure Sponsored by Gaydos Funeral Home, Vanceburg, KY	\$30.00	\$175.00
8. RMHA Amateur Country Trail Pleasure Sponsored by MCFarland Chevrolet, Maysville, KY	\$30.00	\$175.00
9. RMHA Mares & Gelding Trail Pleasure Sponsored by Total Care Pharmacy, two locations, Flemingsburg, KY	\$30.00	\$175.00
10. 52inch& under Road Pony Sponsored by Mike's Body Shop, Garrison, KY	\$30.00	\$175.00
11. RMHA Amateur Show Pleasure Sponsored by Primary Plus, all locations	\$30.00	\$175.00
12. Junior Road Pony Sponsored by Johnny Bivens, Lewis County Sheriff	\$30.00	\$175.00
13. RMHA Juvenile 17 & under Trail Pleasure Sponsored by Mann Chrysler, Dodge, Ram Trucks, Jeep, Maysville, KY	\$30.00	\$175.00
14. RMHA Open Country Trail Pleasure Sponsored by Arrick Propane, all locations	\$30.00	\$175.00



65th Annual TOLLESBORO LIONS CLUB

FAIR & HORSE SHOW



FRIDAY, JULY 15, 2022 @ 7:30 PM

SANCTIONED (B) Rocky Mountain Horse Show

RMHA high points and KHBIF APPLY

Rocky Mountain Horses – Road Ponies – Road Horses – Special Event – Walking Mule & MULE RACE

All rules of affiliations apply RMHA, SCHA, KAOFHS, KHBIF

All classes with less than three horses in class start with second place money.

Location at Tollesboro Lions Club Park, Lions Drive

CLASS	ENTRY FEE	AWARD
15. RMHA Mares & Gelding Show Pleasure Sponsored by Carmeuse Lime, Maysville, KY	\$30.00	\$175.00
16. RMHA Stallions Trail Pleasure Sponsored by Young Farm Machinery, Flemingsburg, KY	\$30.00	\$175.00
17. Amateur Road Pony Sponsored by Southern States Cooperative, all locations	\$30.00	\$175.00
18. Mule Race Sponsored by Peoples Bank of Kentucky, Flemingsburg, Tollesboro, Maysville,	None	\$300.00
19. 48 & under Road Pony Sponsored by Brown County Construction	\$30.00	\$175.00
20. RMHA Amateur Trail Pleasure Sponsored by Double A Trucking, Amber & Micheal Kielman, Tollesboro, KY	\$30.00	\$175.00
21. Amateur Road Horse to Bike Sponsored by Big Boys Toys, In Memory of Terri Lyn Phillips	\$30.00	\$175.00
22. RMHA 3 Year Old Trail Pleasure Sponsored by Leslie Collier Candidate for Lewis County Clerk in November 2022	\$30.00	\$175.00
23. RMHA Open Trail Pleasure Championship Sponsored by Tire World, Maysville, KY,	\$40.00	\$250.00
24. RMHA Amateur Show Pleasure Champion Sponsored by Globe Funeral Home, all locations	\$40.00	\$250.00
25. Road Horse to Bike Championship Sponsored by Penny Stanfield Maysville CPA, Maysville, KY	\$40.00	\$250.00
26. RMHA Open Country trail Championship Sponsored by KY Farm Bureau Insurance, Vanceburg, KY	\$40.00	\$250.00
27. RMHA Amateur Trail Championship Sponsored by Rip's Farm Supply, Tollesboro, KY	\$40.00	\$250.00
28. RMHA Open Show Pleasure Championship Sponsored by Mark & Kim Ripato, Tollesboro, KY	\$40.00	\$250.00

A special thanks to all Sponsors, Exhibitors, and fans!



65th Annual TOLLESBORO LIONS CLUB

WALKING HORSE SHOW

SATURDAY, JULY 16 2022, 7:30 PM

Members of KWH, CKFHSA, EKWRHA, American Horse Service – HIO, SSHAK

ALL RULES AND REGULATIONS OF AFFILIATIONS MUST BE ENFORCED

(ALL CLASSES WITH LESS THAN 3 HORSES STARTS WITH SECOND PLACE MONEY)

Location at Tollesboro Lions Club Park, Lions Drive



CLASS	ENTRY FEE	AWARD
1. Stick Horse Sponsored by Bane Farms, Tollesboro, KY	None	Ribbons & Trophy
2. Lead Line Sponsored by Bane Farms, Tollesboro, KY	None	Ribbons & Trophy
3. Men Only Country Pleasure Walking Sponsored by Stober Drives Inc., Maysville, KY	\$40.00	\$175.00
4. Juvenile All Day Pleasure Sponsored by Fannin Trucking, Orangeburg, KY	\$40.00	\$175.00
5. 4 Year Old Walking Sponsored by Brell Funeral Home, Maysville, KY	\$40.00	\$175.00
6. SSH Juvenile Trail Pleasure Sponsored by Hardymon Lumber, Maysville, KY	\$40.00	\$175.00
7. 11 & Under Walking Sponsored by Thomas Bertram Attorney at Law, Vanceburg, KY	\$40.00	\$175.00
8. Juvenile Country Pleasure Sponsored by Mike Rice, Blue Licks, KY & Doug's Glass, Maysville, KY	\$40.00	\$175.00
9. 2 Year Old Walking Sponsored by Austin Truesdell, Tollesboro, KY, trophy presented by Finn Salyer	\$40.00	\$175.00
10. Amatuer Owned & Trained Walking Sponsored by Leslie Collier Candidate for Lewis County Clerk November, 2022	\$40.00	\$175.00
11. Open Park Performance Sponsored by Trace Creek Construction, Vanceburg, KY	\$40.00	\$175.00
12. Plantation Pleasure Open (Western or English Attire) On The Sycamore, Tollesboro Square, Tollesboro, KY	\$40.00	\$175.00
13. Amateur Show Pleasure Sponsored by Lewis County Clerk Stephanie Story	\$40.00	\$175.00
14. Trail Pleasure Sponsored by Fleming Mason Energy RECC	\$40.00	\$175.00
15. Trail Pleasure Racking Sponsored by Lewis County Judge Executive Craig A. Stanfield	\$40.00	\$175.00
16. Novice Amateur Walking Horse Sponsored by Kenny Ruckel, Lewis County Property Valuation Administrator	\$40.00	\$175.00
17. 3 Year Old Walking Sponsored by Sammy & Kathy Applegate In Memory of John Sherman Applegate and & Jeanette Applegate	\$40.00	\$175.00
18. All Day Pleasure Sponsored by Bryon's Auction, Tollesboro Square, Tollesboro, KY	\$40.00	\$175.00



65th Annual TOLLESBORO LIONS CLUB

WALKING HORSE SHOW

SATURDAY, JULY 16 2022, 7:30 PM

Members of KWH, CKFHSA, EKWRHA, American Horse Service – HIO, SSHAK

ALL RULES AND REGULATIONS OF AFFILIATIONS MUST BE ENFORCED

(ALL CLASSES WITH LESS THAN 3 HORSES STARTS WITH SECOND PLACE MONEY)

Location at Tollesboro Lions Club Park, Lions Drive



CLASS	ENTRY FEE	AWARD
19. SSH Juvenile Country Pleasure Sponsored by Hines Insurance Agency, Maysville, KY	\$40.00	\$175.00
20. 17 & under Walking Sponsored by Standard Quick Print, Maysville, KY	\$40.00	\$175.00
21. SSH. Open Shod Sponsored by Woodman Life, Vanceburg, KY	\$40.00	\$175.00
22. Ladies Amateur Walking Horse Sponsored by Agpro, Flemingsburg, KY	\$40.00	\$175.00
23. Juvenile Walking Pony Sponsored by Mitsubishi Electric, Maysville, KY	\$40.00	\$175.00
24. Ladies Country Pleasure Sponsored by Eagle Creek Chevrolet GMC Buick, Morehead, KY	\$40.00	\$175.00
25. Show Pleasure Open Sponsored by Craig A. Stanfield Real Estate & Auction Services, Tollesboro, KY	\$40.00	\$175.00
26. Juvenile Country Pleasure Sponsored by Chuck Marshall Real Estate & Auction Service, Flemingsburg, KY	\$40.00	\$175.00
27. Lite Shod (Western or English attire) Sponsored by Boone-Nickell Funeral Home, Flemingsburg, KY	\$40.00	\$175.00
28. SSH Trail Pleasure Sponsored by Back's Auto Auction, Mt. Sterling, KY	\$40.00	\$175.00
29. 15.2 & Under Open Walking Sponsored by Story Realty, Flemingsburg, KY	\$40.00	\$175.00
30. Amateur Walking Horse Championship Sponsored by UK. Health Care	\$50.00	\$250.00
31. Trail Pleasure Championship Sponsored by Peoples Bank of Ohio, Tollesboro, KY	\$50.00	\$250.00
32. All Day Pleasure Championship Sponsored by Tire World, Maysville, KY	\$50.00	\$250.00
33. Country Pleasure Championship Sponsored by Globe Funeral Home Tollesboro, KY	\$50.00	\$250.00
34. Walking Horse Championship Sponsored by Osman Pharmacy, Vanceburg, KY, Cheap's Chevrolet, Flemingsburg, KY, and Security Bank & Trust, Maysville, KY	\$75.00	\$500.00

KY Trophy & Ribbons Donated by Wills Family In memory of Douglas Wills.
Thanks to all Sponsors, Exhibitors and Fans for supporting our show!

THE THIRD ANNUAL DAVID IERY FOUNDATION



SATURDAY, JULY 16TH, 2022 at 8:30 AM
TOLLESBORO LIONS CLUB FAIR

PREREGISTRATION \$20, DAY OF EVENT \$25.
INCLUDES A FREE TSHIRT. REGISTRATION 8:00AM
TOLLESBORO FAIRGROUNDS



TO REGISTER CONTACT
DAVID IERY AT 606-202-3868
OR EMAIL DAVIDIERY@HOTMAIL.COM



100% of Proceeds Go to Funding Spinal Cord Research
 & High School Scholarships. www.dif35.org

TOLLESBORO LIONS PARADE

Sunday, July 17, 2022 @ 2:00 PM
**BEGINS & ENDS
 AT FAIRGROUNDS!**



Participants on Grounds by 1:00 PM
CASH PRIZES AWARDED!



Floats and Exhibits • Antique Cars • Horses
 Ponies • Motorcycles • Fire Departments
 El Hasa Shriners with all their Antics



FOR MORE INFORMATION CONTACT STEVEN PEDERSEN (606) 301-1904

FOR SALE

FOR SALE

Craig A. STANFIELD
 REAL ESTATE BROKER
 AUCTIONEER

Equal Housing (606) 798-2009
 Opportunity (606) 301-3350
 Be sure to check out my website:
www.stanfieldproperty.com

CRAIG A. STANFIELD
(606) 301-3350

WHETHER YOU NEED TO SELL YOUR PROPERTY AS A CONVENTIONAL REAL ESTATE OFFERING OR AT AUCTION, WE HAVE THE EXPERIENCE TO SELL YOUR PROPERTY FOR YOU!

WHETHER RESIDENTIAL, HUNTING/GETAWAY ACREAGES, AGRICULTURAL, COMMERCIAL, MULTI-FAMILY, OR AN ENTIRE ESTATE WITH FARM EQUIPMENT, VEHICLES, COLLECTIBLES AND MORE, CALL CRAIG A. STANFIELD TODAY TO PLACE HIS SIGN ON YOUR PROPERTY AND GET YOUR PROPERTY

SOLD!!!

CRAIG A. STANFIELD
(606) 301-3350
info@stanfieldproperty.com

KENTUCKY AUCTIONEERS ASSOCIATION (KAA)

AUCTION

FOR SALE

Craig A. STANFIELD
 REAL ESTATE BROKER
 AUCTIONEER

Equal Housing (606) 798-2009
 Opportunity (606) 301-3350
 Be sure to check out my website:
www.stanfieldproperty.com

CRAIG A. STANFIELD
(606) 301-3350

Serving ALL of

LEWIS CO., KY

Elect

CRAIG A. STANFIELD

LEWIS CO. JUDGE

EXECUTIVE
NOV. 8, 2022

Paid for by candidate.



A PROMOTER OF LEWIS COUNTY'S RESOURCES
WITH DECADES OF VOLUNTEERISM,
COMMUNITY INVOLVEMENT AND LEADERSHIP.

FANNIN TRUCKING

FANNIN TRUCK REPAIR



- Long Hauls – short Hauls
- Nationwide
- 24/7
- Over 30 years in the Trucking Industry
- Experienced drivers
- Experienced Mechanics

**DRIVERS
WANTED**

- Big Trucks Repair
- Auto Repair
- ASE certified technicians
- Diesel mechanics



- -Mobile Repair Service
- -Diesel
- -Truck Repair
- -Preventative Maintenance
- -Part Supplier
- -Hydraulics Frame, & Suspension
- -Engine
- -Air Conditioning
- -Batteries
- -Oil Changes
- -Tires (sell and repair)
- -Brakesv

Services

Darrel Fannin, owner
7072 Orangeburg Road, Maysville, Ky
606-742-0035 OR 606-202-0778
 Call Darrel or Lynn

Darrel Fannin and Cathy Mason, owners
AA Hwy Maysville, KY
606-883-3855
 Mon- Fri 8am-5pm | Sat 8am-12pm



Connecting Healthcare

For You, Your Family & Our Communities

Patti Poczatek, MD
Family Health Physician

Erin Himes, MPA-C
Physician Assistant

Penny Liles, PharmD
Pharmacist



Always Welcoming New Patients.
Evening Hours. Convenient Locations. Care for the Entire Family.
Affordable Payment Options. On-site Pharmacy & Extended Services.

Accepts Most Insurance, Medicare, All KY Medicaid Plans,
OH Medicaid (CareSource & Molina), offers a Sliding Fee Scale for
the Uninsured/Underinsured and affordable medication options.

PrimaryPlus-Tollesboro
17521 W. KY 9 Tollesboro, KY
606.798.3151

Other Locations include:
Vanceburg | Flemingsburg | Maysville
Bracken | South Shore | Ashland | Grayson
Ripley | Kid Care | Denham Medical Clinic
and the NEW PrimaryPlus-Robertson County

www.primaryplus.net

DECORATED BICYCLE CONTEST

Sunday, July 17, 2022 @ 1:00 PM

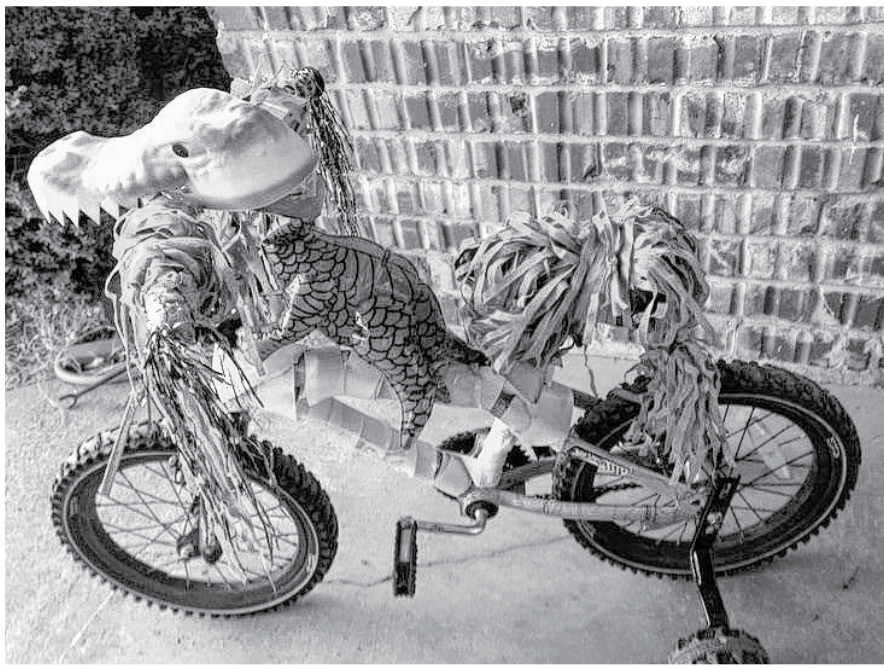

Class I - Ages 3-5

Class II - Ages 6-9

Class III - Ages 10-13

1st Prize	2nd Prize	3rd Prize
\$10.00	\$5.00	\$3.00

JUDGED ON THEME, ORIGINALITY, AND APPEARANCE

YOUTH MARKET SHEEP & GOAT SHOW

Monday, July 18, 2022



WEIGH-IN @ 6:00 PM | SHOW @ 7:30 PM

**Novice, Goat and Sheep
Intermediate, Junior, and Senior Division**

Showmanship Prizes - \$25.00

Sponsored by Lewis County Farm Bureau

Class Premiums

Open Class, Lewis County 4-H & FFA

\$20 • \$15 • \$10 • \$5 • Ribbons

Trophies for Grand Champion Reserve Champion

Novice Lamb Division

Grand Prize \$30 • Reserve \$25

CONTACT Mary Shoemaker (606) 798-4113

Clinton Applegate (606) 782-2884

Philip Konopka (606) 796-2732

Sherrill Bentley (606) 796-2732

**"Maysville's Oldest & Only
Local Lumber Yard"**

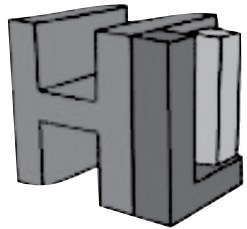

**HARDYMON
LUMBER INC.**

343 East Second St
Maysville, KY 41056

606-564-4071

Hrs: Mon-Fri 7:30am-5pm

Sat 7:30am-Noon
hardymonlumber.com



David, Missy, and
Madison Lawrence

**WE'RE A FAMILY
NOT JUST A BUSINESS**

Knox and Brothers Funeral Home

625 East Second Street • Maysville, Kentucky
606-564-5522 • David Lawrence, Owner

In your time of need, why turn to just a business when you can turn to a family? As a family owned funeral home, we offer a high level of compassionate dignified personal care. At Knox and Brothers Funeral Home, we go above and beyond for each family we serve. We believe caring makes a difference.

McFarland
Chevrolet - Buick

AA highway - Maysville, KY
606-759-7171 • 1-800-467-7171

Sales: Mon. thru Fri. 9AM - 6 PM
Sat. 8am - 5pm

McFarlandChevroletBuick.com



**FIND
NEW
ROADS™**

RIP'S

**FARM CENTER
INC**

Feed - Seed - Fertilizer - Chemicals

214 Lions Club Road,
P.O. Box 176
Tollesboro, Ky.

Call us at 606-798-3276



**MONDAY,
JULY 18TH
7:00 PM
REGISTRATION
6:30 PM**

TOLLESBORO LIONS CLUB 3D ARCHERY SHOOT



**10 TARGET
COMPETITION**

YOUTH, HUNTER, & PRO CLASS
ALL KNOWN YARDS

\$20 ENTRY FEE

1ST, 2ND, and 3RD PLACE PAYBACK

NOVELTY SHOTS

\$10/ARROW

100+ YARD ELK

HIT LOWER 12 – Be entered to win a
\$250 on target archery gift card





< 50 YARD STEEL TARGET

HIT FOAM – Be entered to win a
\$250 on target archery gift card

**FOR MORE INFO, CALL JOSH HAWKINS
AT (606) 748-3771**

2022 TOLLESBORO LIONS CLUB **DEMOLITION DERBY**

Monday, July 18 at 7:30 PM

Class #1		Class #2	
BIG CAR MOTOR SWAP		SMALL CAR STOCK	
1st	\$1,000	1st	\$800
2nd	\$500	2nd	\$400
3rd	\$250	3rd	\$200
Class #3			
MINI TRUCK/VAN/MIDSIZE FWD			
1st	\$300		
2nd	\$50		

**FOR MORE INFORMATION OR LIST OF RULES PLEASE
CONTACT CRAIG SMITH (606) 584-8603**

FLORAL HALL

4-H Department - Tollesboro

GARDEN		PREMIUM		ARTS & CRAFTS	
1. Bunch Beans (Plate of 12)	\$4.00	\$3.00	38. Beadwork	\$4.00	\$3.00
2. Lima Beans (½ Pt. shelled)	\$4.00	\$3.00	39. Junior Folk Art-items that have paint for a decorative or craft purpose on items other than canvas or paper. Examples: Tole painting, stenciling, tin punch, candles, handmade folk or heritage toys. Beadwork items such as: jewelry, key chain, purse.	\$4.00	\$3.00
3. Beets (Any variety, plate of 5 topped)	\$4.00	\$3.00	40. Weaving items that are made through various weaving techniques. Baskets are not included.	\$4.00	\$3.00
4. Carrots (Any variety, plate of 5 topped)	\$4.00	\$3.00	41. Nature Crafts-items made from natural materials. Examples: Seed pictures, wreaths of natural materials, or hand-carved native materials.	\$4.00	\$3.00
5. Okra (Any 1 variety, plate of 5 pods)	\$4.00	\$3.00	42. Basket making-Natural materials, any size, shape or design. Non-natural materials may be woven into design.	\$4.00	\$3.00
6. Onions (Any 1 variety, plate of 5)	\$4.00	\$3.00	43. Leather craft-Item made from leather. Item may not be tooled.	\$4.00	\$3.00
7. Peppers (Any 1 variety, plate of 5)	\$4.00	\$3.00	44. Decorative clothing-Any item of clothing with added design materials, such as painting, iron on design, appliqué, buttons, jewels, decorative stitches, beadwork.	\$4.00	\$3.00
8. Potatoes (Any 1 variety, plate of 5)	\$4.00	\$3.00	45. Ceramics-Plaster craft will be disqualified.	\$4.00	\$3.00
9. Sweet Potatoes (Plate of 3)	\$4.00	\$3.00	46. Acrylic/Oil Painting-Items that are made through the process of painting on paper or canvas, using any acrylic or oil process. Paint by numbers will be disqualified.	\$4.00	\$3.00
10. Squash (Any 1 variety, plate of 5)	\$4.00	\$3.00	47. Watercolor Painting-Items that are made through the process of painting on paper or canvas, using watercolors. Must be mounted on 16 x 20 mat board.	\$4.00	\$3.00
11. Tomatoes (Any 1 variety, plate of 5)	\$4.00	\$3.00	48. Black and White Drawing-Items made through the use of Drawing lines using pen, pencil, charcoal, markers, or chalk. Must be mounted on 16 x 20 mat board.	\$4.00	\$3.00
12. Pumpkin (largest by weight)	\$4.00	\$3.00	49. Color Drawing-Items made through the use of drawing lines using pen, pencil, pastel, charcoal, markers or chalk. Must be mounted on 16 x 20 mat board.	\$4.00	\$3.00
13. Cabbage (1 Head on a plate)	\$4.00	\$3.00			
14. Corn (5 ears on a plate with husk)	\$4.00	\$3.00			
15. Terrarium	\$4.00	\$3.00			
16. Dish Garden	\$4.00	\$3.00			
17. Collection (Best exhibit of 6 or more vegetables)	\$4.00	\$3.00			
WOODWORK					
18. First year	\$4.00	\$3.00			
19. Second year	\$4.00	\$3.00			
20. Advanced	\$4.00	\$3.00			
FOODS					
21. Three (3) Oatmeal Muffins: use the recipe in 4-H cooking 101	\$4.00	\$3.00			
22. Three (3) Cheese Muffins: use the recipe In 4-H Cooking 201	\$4.00	\$3.00			
23. Three (3) Rolled Biscuits use the recipe In 4-H Cooking	\$4.00	\$3.00			
24. Three (3) Scones: Raisins may be substituted, use 4-H recipe	\$4.00	\$3.00			
25. Three (3) Cookies: use one of the recipes in 4-H cooking	\$4.00	\$3.00			
Level C					
26. ½ loaf Banana Bread	\$4.00	\$3.00			
27. Four (4) breadsticks	\$4.00	\$3.00			
Level D					
28. Double crust apple pie	\$4.00	\$3.00			
SEWING/KNITTING					
29. Unit I-Let's Learn To Sew Clothing Option	\$4.00	\$3.00			
Non-Clothing Option	\$4.00	\$3.00			
30. Unit II-Let's Get to the Bottom Clothing Option	\$4.00	\$3.00			
Non-Clothing Option	\$4.00	\$3.00			
31. Unit III-Top It Off Clothing Option	\$4.00	\$3.00			
Non-Clothing Option	\$4.00	\$3.00			
32. First Year Knitting	\$4.00	\$3.00			
33. Advanced Knitting	\$4.00	\$3.00			
34. First Year Crocheting	\$4.00	\$3.00			
35. Advanced Crocheting	\$4.00	\$3.00			
36. Needlepoint	\$4.00	\$3.00			
37. Upcycling Project	\$4.00	\$3.00			
			PHOTOGRAPHY		
			50. Single photograph of a hobby	\$4.00	\$3.00
			51. Sequence of 3 photographs of a hobby	\$5.00	\$4.00
			52. Single photograph of a landscape	\$4.00	\$3.00
			53. Sequence of 3 photographs of a landscape	\$5.00	\$4.00
			54. Single photograph of an animal	\$4.00	\$3.00
			55. Sequence of 3 photographs of an animal	\$5.00	\$4.00
			56. Single photograph of my community	\$4.00	\$3.00
			57. Sequence of 3 photographs of my community	\$5.00	\$4.00
			58. Miscellaneous (any other type photograph)	\$4.00	\$3.00
			MISCELLANEOUS		
			59. First year leaf collection (10 or more leaves)	\$4.00	\$3.00
			60. Second year leaf collection (25 or more leaves)	\$4.00	\$3.00
			61. First year Electric project	\$4.00	\$3.00
			62. Advanced Electric project	\$4.00	\$3.00
			63. First year Home Environment project	\$4.00	\$3.00
			64. Advanced Home Environment project	\$4.00	\$3.00
			65. First year Geology (10 or more rocks)	\$4.00	\$3.00
			66. Country Ham	\$4.00	\$3.00

OPEN CLASS CULINARY AND FINE ARTS

Open for viewing Wednesday-Friday 6-9 PM and Wednesday, July 20 2-4 PM

Committee in Charge: Nickie Applegate-Chairman

Lewis County Extension Staff: Maye Applegate, Sherrill Bentley, Philip Konopka, Diana Wilson

RULES AND REGULATIONS

1. All entries must be the work of the exhibitor, except in old categories. They must be **non-professional**.
2. No article that has won 1st in this department in a previous year is eligible for re-entry.
3. No exhibitor will be allowed to enter more than one article in any one class.

4. Where there is only one exhibitor in a class first prize will be awarded if merited by the judges. Judges award the prize the article deserves. ALL judges decisions are final.
5. Articles must be entered on Tuesday, July 19 from **12-6 PM** and must remain in the Floral Hall until Saturday, July 23. Pick up checks and articles on Saturday, July 23 from **9-11 AM**
6. Entries are open to the public for all counties.
7. All care will be given to items entered, but not responsible for lost or damaged items.
8. Best of classes (\$20) and Best of Floral Hall Show (\$25) will be awarded by judges.
9. All entries in preservation must be in canning jars and sealed with canning lids.
10. All food entries need to be on paper plates and in Ziploc bags.
11. All photography entries must be mounted to a poster board

HOME ENVIRONMENT CLASSES**CLOTHING CONSTRUCTION**

1. Skirt
2. Adult Dress/Suits
3. Children's Clothing
4. Vest
5. Blouse
6. Shirt
7. Blazer or Jacket
8. Aprons
9. Antique Aprons
10. Any other clothing item

PREMIUMS

- | | |
|--------|--------|
| \$5.00 | \$4.00 |
| \$5.00 | \$4.00 |
| \$5.00 | \$4.00 |
| \$5.00 | \$4.00 |
| \$5.00 | \$4.00 |
| \$5.00 | \$4.00 |
| \$5.00 | \$4.00 |
| \$5.00 | \$4.00 |
| \$5.00 | \$4.00 |
| \$5.00 | \$4.00 |

NEEDLEWORK

11. Counted Cross Stitch
12. Plastic Canvas item
13. Embroidery
14. Embroidered pillow cases
15. Crewel Embroidery
16. Crochet – small other than clothing (baby afghans)
17. Knitting – small clothing items
18. Knitting – large items
19. Knitting – small other than clothing (baby afghans)
20. Small needlework Misc. antique crochet item (50 yrs.)
21. Large needlework Misc. antique crochet item (50 yrs.)
22. Pillows, other than quilted
23. Crochet Doilies
24. Crochet – Clothing item
25. Placemats – other than quilted

- | | |
|--------|--------|
| \$5.00 | \$4.00 |
| \$5.00 | \$4.00 |
| \$5.00 | \$4.00 |
| \$5.00 | \$4.00 |
| \$5.00 | \$4.00 |
| \$5.00 | \$4.00 |
| \$5.00 | \$4.00 |
| \$5.00 | \$4.00 |
| \$5.00 | \$4.00 |
| \$5.00 | \$4.00 |
| \$5.00 | \$4.00 |
| \$5.00 | \$4.00 |
| \$5.00 | \$4.00 |
| \$5.00 | \$4.00 |
| \$5.00 | \$4.00 |

AFGHANS

26. Crocheted
27. Knitted

- | | |
|--------|--------|
| \$6.00 | \$5.00 |
| \$6.00 | \$5.00 |

DOLLS & TOYS

28. Soft Sculptured doll or toy – New
29. Soft Sculptured doll or toy – Antique
30. Antique Doll – China or other
31. Stuffed Toy or Animal
32. Best Doll Outfit – Homemade
33. Best Doll Outfit on doll
34. Barbie Doll with Homemade clothes on doll stand
35. Antique Barbie Doll

- | | |
|--------|--------|
| \$4.00 | \$3.00 |
| \$4.00 | \$3.00 |
| \$4.00 | \$3.00 |
| \$4.00 | \$3.00 |
| \$4.00 | \$3.00 |
| \$4.00 | \$3.00 |
| \$4.00 | \$3.00 |
| \$4.00 | \$3.00 |

CRAFTS AND HOBBIES

36. Small Painted Item
37. Large Painted item
38. Wreaths – straw, etc.
39. Wreaths – Grapevine
40. Door Decorations
41. Baskets
42. Ceramics
43. Drawing – Black & White
44. Drawing – Colored
45. Painting
46. Chalk Drawing
47. Acrylic Painting

- | | |
|--------|--------|
| \$4.00 | \$3.00 |
| \$4.00 | \$3.00 |
| \$4.00 | \$3.00 |
| \$4.00 | \$3.00 |
| \$4.00 | \$3.00 |
| \$4.00 | \$3.00 |
| \$4.00 | \$3.00 |
| \$4.00 | \$3.00 |
| \$4.00 | \$3.00 |
| \$4.00 | \$3.00 |
| \$4.00 | \$3.00 |
| \$4.00 | \$3.00 |

48. Water Color Painting

\$4.00 \$3.00

49. Oil Painting

\$4.00 \$3.00

50. Scrapbook Page 1 page only

\$4.00 \$3.00

51. Decorated Sweatshirts

\$4.00 \$3.00

52. Decorated T-shirts

\$4.00 \$3.00

53. Small wood item – stained

\$4.00 \$3.00

54. Small wood item – unstained

\$4.00 \$3.00

55. Large wood item – stained

\$5.00 \$4.00

56. Large wood item – unstained

\$5.00 \$4.00

57. Jewelry

\$4.00 \$3.00

58. Purses

\$4.00 \$3.00

59. Denim Items

\$4.00 \$3.00

60. Table Runners

\$4.00 \$3.00

61. Braided Rug

\$4.00 \$3.00

62. Miscellaneous

\$4.00 \$3.00

PHOTOGRAPHY (must be mounted to a poster board)**63. Single Photograph close up**

\$4.00 \$3.00

64. Sequence of three close up

\$4.00 \$3.00

65. Single photograph of a hobby

\$4.00 \$3.00

66. Sequence of 3 photographs of a hobby

\$5.00 \$4.00

67. Single photograph of a landscape

\$4.00 \$3.00

68. Sequence of 3 photographs of a landscape

\$5.00 \$4.00

69. Single photograph of an animal

\$4.00 \$3.00

70. Sequence of 3 photographs of an animal

\$5.00 \$4.00

71. Single photograph of my community

\$4.00 \$3.00

72. Sequence of 3 photographs of my community

\$5.00 \$4.00

73. Miscellaneous (any other type photograph)

\$4.00 \$3.00

CHRISTMAS**74. Tree Skirts**

\$4.00 \$3.00

75. Decorated Sweatshirts

\$4.00 \$3.00

76. Ornaments

\$4.00 \$3.00

77. Placemats

\$4.00 \$3.00

78. Table runners

\$4.00 \$3.00

79. Ceramics

\$4.00 \$3.00

80. Wreaths

\$4.00 \$3.00

81. Stockings

\$4.00 \$3.00

82. Aprons

\$4.00 \$3.00

83. Christmas Center Piece

\$4.00 \$3.00

84. Decorations

\$4.00 \$3.00

85. Miscellaneous

\$4.00 \$3.00

QUILTING**86. Applique**

\$10.00 \$7.00

87. Pieced

\$10.00 \$7.00

88. Novelty: Cathedral, Cross Stitch, Embroidery

\$10.00 \$7.00

89. Baby Quilt

\$8.00 \$6.00

90. Machine Quilted

\$8.00 \$6.00

91. Combination of pieced & appliqué

\$10.00 \$7.00

92. Tacked Quilt

\$8.00 \$6.00

93. Any old quilt, 50 yrs. old or older

\$10.00 \$7.00

94. Wall Hanging

\$8.00 \$6.00

95. Small quilted item, pot holders, placemats, table runners etc.

\$8.00 \$6.00

96. Pillows, Quilted

\$8.00 \$6.00

97. Any other quilt

\$5.00 \$4.00

FOOD CATEGORIES & FOOD PRESERVATION

Canning Preserves—all entries must be in canning jars with canning lids.

JAMS

1. Strawberry	\$4.00	\$3.00
2. Blackberry	\$4.00	\$3.00
3. Peach	\$4.00	\$3.00
4. Cherry	\$4.00	\$3.00
5. Raspberry	\$4.00	\$3.00
6. Apple Butter	\$4.00	\$3.00
7. Apple Sauce	\$4.00	\$3.00
8. Any Other	\$4.00	\$3.00

JELLIES

9. Apple	\$4.00	\$3.00
10. Blackberry	\$4.00	\$3.00
11. Grape	\$4.00	\$3.00
12. Strawberry	\$4.00	\$3.00
13. Plum	\$4.00	\$3.00
14. Raspberry	\$4.00	\$3.00
15. Any Other		

CANNING FRUIT

16. Apples	\$4.00	\$3.00
17. Peaches	\$4.00	\$3.00
18. Blackberry	\$4.00	\$3.00
19. Pears	\$4.00	\$3.00
20. Any Other	\$4.00	\$3.00

CANNED VEGETABLES

21. Peas	\$4.00	\$3.00
22. Beets	\$4.00	\$3.00
23. Tomatoes	\$4.00	\$3.00
24. Tomato Juice	\$4.00	\$3.00
25. Green Tomatoes	\$4.00	\$3.00
26. Corn	\$4.00	\$3.00
27. Green Beans	\$4.00	\$3.00
28. Carrots	\$4.00	\$3.00
29. Mixed Vegetables	\$4.00	\$3.00
30. Any other vegetable	\$4.00	\$3.00

PICKLES & VEGETABLES

31. Lime Pickles	\$4.00	\$3.00
32. Bread & Butter	\$4.00	\$3.00
33. Dill Pickles	\$4.00	\$3.00
34. Sweet Pickles	\$4.00	\$3.00
35. Mixed Vegetable Pickles	\$4.00	\$3.00
36. Pickled Beets	\$4.00	\$3.00
37. Relish (Pepper, Zucchini)	\$4.00	\$3.00
38. Green Tomato Relish	\$4.00	\$3.00
39. Any other relish	\$4.00	\$3.00
40. Salsa	\$4.00	\$3.00
41. Pickles – all other	\$4.00	\$3.00

CAKES (submit wedge on paper plate in Ziploc bag)

42. Angel Food	\$5.00	\$3.00
43. Yellow Cake	\$5.00	\$3.00
44. Jam Cake	\$5.00	\$3.00
45. Chocolate Cake	\$5.00	\$3.00

46. Best Specialty Cake	\$5.00	\$3.00
Italian Crème, Red Velvet, German Chocolate, etc.		

CANDY (submit 4 pieces on paper plate in Ziploc bag)

47. Peanut Butter Fudge	\$4.00	\$3.00
48. Chocolate Fudge	\$4.00	\$3.00
49. Dreamsicle Fudge	\$4.00	\$3.00
50. Potato Candy	\$4.00	\$3.00
51. Peanut Brittle	\$4.00	\$3.00

COOKIES (submit 4 on paper plate in Ziploc bag)

52. Oatmeal	\$4.00	\$3.00
53. Peanut Butter	\$4.00	\$3.00
54. Chocolate Chip	\$4.00	\$3.00
55. Sugar	\$4.00	\$3.00
56. No-Bake	\$4.00	\$3.00

BREADS

57. Biscuits (submit 4)	\$4.00	\$3.00
58. Corn Muffins or Sticks (submit 4)	\$4.00	\$3.00
59. Yeast Rolls (submit 4)	\$4.00	\$3.00
60. Fried Corn Cakes (submit 4)	\$4.00	\$3.00
61. Zucchini (submit 1/3 loaf) no icing	\$4.00	\$3.00
62. Banana – no icing	\$4.00	\$3.00

PIES (submit 1/3 pie or 2 tarts on paper plate in Ziploc bag)

63. Transparent	\$4.00	\$3.00
64. Pecan	\$4.00	\$3.00
65. Fruit	\$4.00	\$3.00

FARM

All Entries Must Be Exhibited on Disposable Plates

BEANS

1. Half Runners (Plate of 12)	\$4.00	\$3.00
2. Stringless (Plate of 12)	\$4.00	\$3.00
3. Pole Beans (Plate of 12)	\$4.00	\$3.00

BEETS

4. Any Variety (Plate of 5)	\$4.00	\$3.00
-----------------------------	--------	--------

CUCUMBERS

5. Slicing (Plate of 5)	\$4.00	\$3.00
6. Pickling (Plate of 5)	\$4.00	\$3.00

ONIONS

7. White (Plate of 5)	\$4.00	\$3.00
8. Yellow (Plate of 5)	\$4.00	\$3.00
9. Red (Plate of 5)	\$4.00	\$3.00

PEAS

10. Any variety (12 pods)	\$4.00	\$3.00
---------------------------	--------	--------

PEPPERS

11. Bell (Plate of 5)	\$4.00	\$3.00
12. Small Hot Variety (Plate of 5)	\$4.00	\$3.00
13. Large Hot Variety (Plate of 5)	\$4.00	\$3.00
14. Any other Variety (Plate of 5)	\$4.00	\$3.00

POTATOES

15. White (Plate of 5)	\$4.00	\$3.00
------------------------	--------	--------

16. Red (Plate of 5)	\$4.00	\$3.00
17. Largest, by weight (any variety)	\$4.00	\$3.00

SQUASH

18. Zucchini, Any Variety (Plate of 3)	\$4.00	\$3.00
19. Summer Squash (Plate of 3)	\$4.00	\$3.00

SWEET CORN

20. Ears in Husk, 5 Yellow	\$4.00	\$3.00
21. Ears in Husk, 5 White	\$4.00	\$3.00
22. Ears in Husk, 5 Bi-colored	\$4.00	\$3.00
23. Popcorn	\$4.00	\$3.00

TOMATOES

24. Red, Any Size (Plate of 5)	\$4.00	\$3.00
25. Yellow, Any Size (Plate of 5)	\$4.00	\$3.00
26. Pink, Any Size (Plate of 5)	\$4.00	\$3.00
27. Largest, By Weight (Any Variety)	\$4.00	\$3.00

CABBAGE

28. One Head, Any Variety	\$4.00	\$3.00
29. Largest by Weight (Any Variety)	\$4.00	\$3.00

HONEY

30. Strained (1 Pint)	\$4.00	\$3.00
31. Comb Honey (1 Pint)	\$4.00	\$3.00

COLLECTION

32. Best Collection of 10+ Vegetables	\$6.00	\$4.00
---------------------------------------	--------	--------

FLOWER CATEGORY**GUIDELINES**Flower specimens are judged on the specimen only, not the container. **Only one specimen needed in each container.**

1. Best Specimen Rose	\$3.00	\$2.00
2. Best Specimen Marigold	\$3.00	\$2.00
3. Best Specimen Gladiola	\$3.00	\$2.00
4. Best Specimen Dahlia	\$3.00	\$2.00
5. Best Specimen Zinnia	\$3.00	\$2.00
6. Best Specimen Bachelor Button	\$3.00	\$2.00
7. Best Specimen Sunflower	\$3.00	\$2.00
8. Best Cut Homemade Flower Arrangement	\$4.00	\$3.00
9. Best Dried Homemade Flower Arrangement	\$4.00	\$3.00
10. Best Wild Flower Arrangement	\$4.00	\$3.00
11. Best Silk Flower Arrangement	\$4.00	\$3.00
12. Best African Violet	\$3.00	\$2.00
13. Hanging Basket blooming	\$3.00	\$2.00
14. Hanging Basket non-blooming	\$3.00	\$2.00
15. Non-Hanging Basket, blooming	\$3.00	\$2.00
16. Non-Hanging Basket, non-blooming	\$3.00	\$2.00
17. Best Cactus no taller than 12"	\$3.00	\$2.00
18. Best house plant no taller than 24"	\$3.00	\$2.00
19. Best Succulent Garden	\$4.00	\$3.00
20. Best Fairy Garden	\$4.00	\$3.00
21. Best Cactus Garden	\$4.00	\$3.00
22. Upcycled Flower arrangement	\$4.00	\$3.00
23. Any other flower	\$3.00	\$2.00

Ohio Valley Tax Service

Moved to
Suite 300, 910 US Hwy 68,
Maysville, KY
606-564-7541

**Big Enough To Serve,
Small Enough To Care**



Let Our Family Show
Your Family The Way Home!



Shannon Allison
Office: (859) 234-0888 | Cell: (859) 588-5718
sdjj@bellsouth.net
www.allisonrealtygrp.com

PENN STATION

EAST COAST SUBS



Don't forget to try our fresh cut fries, hand squeezed lemonade, salads and more.

**NOW OFFERING
3rd party
Delivery**

183 Wal-Mart Way • Maysville, KY • 606-759-0076
Mon.-Sat. 11 am- 10 pm Sun. noon- 8 pm

Owner Darrell Hunt

Handyman Services, LLC



Enjoy the Fair

- 30 YEARS EXPERIENCE
- INSURED
- FREE ESTIMATES
- AFFORDABLE PRICES

CALL AND WE CAN TRY AND DO IT ALL!

Remodeling interior & exterior painting, drywall, barn & fence repair, roofing, flooring, pressure washing, vinyl siding and Snow removal.

606-742-2321

We appreciate and praise GOD for our customers



TIM SHORT .. TWO GREAT LOCATIONS

MAYSVILLE LOCATION
1694 US 68, Maysville Ky
606-759-0439



MOREHEAD LOCATION
99 Tim Short Drive, Morehead Ky
(606) 784-4021



www.timshortmaysville.com

TIM SHORT OF MOREHEAD
CHRYSLER, DODGE, JEEP, RAM, FORD

KOI Drag Racing

Tollesboro Lions Club Fair

Tollesboro, Kentucky

July 19

Eliminations at 7:00 pm with practice and registration starting at 5:00 pm

Classes

**Diesel
Gas**

2 wheel drive

4 wheel drive

Buggies

Semis



**\$20 entry fee on all Diesel classes with 100% payback.
All other classes \$10 entry fee with 100% payback**

FB: KOI DRAG RACING
WWW.KOIDRAGRACING.COM

contact Lewis at 859-576-7380

BABY SHOW

TUESDAY, JULY 19, 2022



**1st Prize
\$10 & Ribbon**

**2nd Prize
\$7.50 & Ribbon**

**3rd Prize
\$5 & Ribbon**

**SHOW @ 6:00 PM
REGISTRATION @ 5:00 PM
Entry Fee: \$10**



Male and Female
Class I - Infant to 6 Months
Class II - 6 to 12 Months
Class III - 12 to 18 Months
NO DRESS CODE

CONTACT CAROL CUNNINGHAM @ (606) 202-1883

MARKET HOG SHOW

TUESDAY, JULY 19, 2022



WEIGH-IN @ 6:00 PM
SHOW @ 7:00 PM

Novice, Intermediate, Junior & Senior Showmanship

\$25.00 Price

Sponsored by Lewis County Farm Bureau

Class Premiums

Open Class, Lewis County 4-H & FFA

\$20 - \$15 - \$10 - \$5 - Ribbons to Class Winners

Trophies for Grand Champion and Reserve Champion

Pure Breeder Class

(5 or more per class or will be combined) Documentation must be provided of pure breed animals - do not weigh in for this class

CONTACT Mary Shoemaker (606) 798-4113
Clinton Applegate (606) 782-2884
Philip Konopka (606) 796-2732
Sherrill Bentley (606) 796-2732

CUTIE PIE CONTEST

TUESDAY, JULY 19, 2022



SHOW @ 7:30 PM
REGISTRATION @ 6:30 PM

Entry Fee is \$10

Ages: 19 to 36 Months
NO DRESS CODE

PREVIOUS YEARS WINNERS NOT ELIGIBLE

CONTACT KENNEDY WELLMAN @ (606) 541-6109



Peoples
BANK[®]

PROUD TO BE IN
TOLLESBORO

2954 WEST KY 10 | 606.798.6111



Peoples Bank (w/logo)[®] is a federally registered service mark of Peoples Bank.

MCEB

MOTOSPORTS

SIGN UP STARTS @ 5 PM
RACING STARTS @ 7 PM

PRESENTS

TOLLESBORO FAIR

SHORT

COURSE

SHOWDOWN

TIME TRIAL OBSTACLE RACING



WEDNESDAY, JULY 20TH
TOLLESBORO LIONS
CLUB FAIRGROUNDS
DERBY ARENA

DIRT BIKE / ATV / UTV CLASSES

FUN and CHALLENGING COURSE FOR ALL AGES

\$10 ENTRY with 100% Payouts and Trophies for Youth Classes

FOR MORE INFORMATION LEE THOMAS @ (606) 584-3327

ENJOY THE FAIR

Wednesday, July 20, 2022

Lewis County Farm Bureau

NIGHT AT THE FAIR

Join us at the Tollesboro Lions Club Fair

\$10 admission per car load!



Everyone rides **FREE!**

Sponsored by



Lewis County Farm Bureau



Lewis County 4H and FFA

Open Dairy Heifer Show

Wednesday, July 20, 2022 @ 5:00 PM

Ayshires, Brown Swiss, Holstein, Guernsey, Jersey Milking Shorthorn, Cross Breed

All Open Classes will pay \$15, \$10, and \$5
Showmanship prices sponsored by Lewis County Farm Bureau



THE FOLLOWING CLASSES APPLY TO EACH OF THE ABOVE BREEDS

CLASSES

	1ST	2ND	3RD
1. Heifer -Jr. Calf Born March 1 – April 30, 2022	\$15.00	\$10.00	\$5.00
2. Heifer - Intermediate Calf Born December 1, 2020 - February 29, 2022	\$15.00	\$10.00	\$5.00
3. Heifer - Sr. Calf Born September 1, 2020 - November 30, 2021	\$15.00	\$10.00	\$5.00
4. Heifer - Summer Yearling Born May 1 - August 31, 2021	\$15.00	\$10.00	\$5.00
5. Heifer - Jr. Yearling Born March 1 - May 30, 2021	\$15.00	\$10.00	\$5.00
6. Heifer - Intermediate Yearling Born December 1, 2019- February 2022	\$15.00	\$10.00	\$5.00
7. Heifer - Senior Yearling Born September 1 - November 30, 2021	\$15.00	\$10.00	\$5.00
8. Junior Champion Female	Ribbon		
9. Two Year Old Cow September 2018 - August 2019	\$15.00	\$10.00	\$5.00
10. Three Year Old Cow September 2017 - August 2019	\$15.00	\$10.00	\$5.00
11. Four Year Old Cow September 2016 - August 2018	\$15.00	\$10.00	\$5.00
12. Age Cow, 5 years and older	\$15.00	\$10.00	\$5.00
13. Senior Champion	Ribbon		
14. Grand Champion Female	Ribbon		
15. Jr. Showmanship (Open)	\$25.00 & Halter		
16. Sr. Showmanship (Open)	\$25.00 & Halter		

COMMITTEE CHAIRMEN: CLINTON APPLGATE (606) 742-2312 & PHILIP KONOPKA (606) 796-2732

BOYS 3-ON-3 BASKETBALL

WEDNESDAY, JULY 20, 2022 AT 6 PM



1ST PLACE: 50% OF POT

2ND PLACE: 25% OF POT

CONTACT PHIL CROPPER @ (606) 798-2320

Security Bank & Trust Co

"The Name You Can Trust"

Visit Our Online Banking Website

www.securitybankandtrustmaysvilleky.com

Locally Owned and Operated for Over 80 Years

MAIN OFFICE

Downtown Maysville
1-3 West Second St.
564-3304

Other BRANCH LOCATIONS

Maysville
1426 US Hwy. 68
759-7308

Downtown Maysville
Corner of McDonald Pkwy.
564-6272



ENJOY THE FAIR!



1

1 Source CPA's, PLLC

Certified Public Accountants

Penny Stanfield, CPA
Sherri Kennedy, CPA

2202 Old Main St.
Maysville, KY 41056
606-759-0606
Fax: 606-759-8606

Funeral Preplanning
for Peace of Mind

ROBERTSON COUNTY
FUNERAL HOME

Mt. Olivet, KY | (606)724-5000
www.warefuneralhome.com

personalized funeral services | burials & cremations | memorial garden | preplanning options | flexible payment options

2022 TOLLESBORO LIONS CLUB FAIR

GARDEN TRACTOR PULL

Wednesday, July 20, 2022 • Sign-ups 4:00 to 6:00 • Pulling @ 6:30



CALL FOR CLASSES AND RULES

Timothy Shoemaker (606) 584-4023 or Mark Shoemaker (606) 541-6924



AARON MYERS-NMLS#470034
FINANCIAL SERVICES OFFICER

We help rural
residents build,
farms grow and
businesses expand.

amyers@e-farmcredit.com
7112 AA Highway
Maysville, KY 41056
(606)375-6054
e-farmcredit.com



Dr. John D. O'Cull,
Dentistry, PSC
FAMILY DENTISTRY
John D. O'Cull D.M.D

570 Clarksburg Rd.,
Vanceburg
606-796-3811

TODDLER'S CONTEST

Wednesday, July 20, 2022



7:00 PM

Registration @ 6:00 PM

1st, 2nd and 3rd Place Winners

Boys & Girls

Ages: 3 - 4 years

Dress Code: Sunday Best

Trophies Awarded

PREVIOUS YEARS WINNERS NOT ELIGIBLE

CONTACT SARAH HARRIS @ (606) 798-6344

LITTLE MISS & MISTER PAGEANT

Wednesday, July 20, 2022



8:00 PM

Registration is July 20 @ 7:00 PM

at the Pageant Hall

COUPLES ONLY

Entry Fee: \$50.00 Couple | Ages: 5 thru 7

Girls: Outfit of choice

Boys: Outfit of choice

Trophies for Winner and Runner-Ups
Couple winners will compete at state pageant

CONTACT MISSY HENDERSON @ (606) 541-1002



For quality healthcare, close to home.

Nothing is more important than your health. It's why we're here, providing personalized, compassionate care whenever you may need it. So you, your family and our community can all thrive.

From the routine to the unforeseen, count on us.

Count on us.



To find a healthcare provider call 800.424.DOCS

Enhanced cleaning, mask requirements and social distancing to help keep you safe.

NEUROPATHY

\$200 OFF

NEUROPATHY TREATMENT

Expire July 31, 2022

You have the right to resend within 72 hours any obligation to pay for services performed in addition to this free or discount service. Federal Medicare regulations apply.



State-of-the-art equipment and cutting edge technology. Walk-ins Welcome.

BACK PAIN - MIGRAINES - AUTO & WORK INJURY



Dr. Rita Goldman, D.C.
Owner



1335 Southgate Plaza, Maysville, KY 41056
(606) 564-4213

www.neckandbackcenterky.com - Schedule Online Today!

FAIR DAYS DEALS



Features

- Foot rest stabilizer bars
- Easily removed backs
- Console loveseat with cupholders
- Individually pocketed coils wrapped on a foam pad with polyester topper

REG PRICE \$1049⁹⁹ea

SALE PRICE

\$899⁹⁹ ea



Bradford's HOME MART

bradfordshm.doitbest.com

Highway 8, Augusta, KY • 606-756-2450
Open 7 days a week • Mon-Sat 8-6 • Sun 12-4



Livestock Show Rules

1. The show is open to bonafide 4-H and FFA members until they age out in their respective programs. 4-H members must qualify by completing the 6 hour meeting policy by the tag in dates.
2. All 4-H, FFA entries must be nominated and identified with tag numbers.
3. The Show is a blow & go show only, no use of adhesives, camouflaging agents, no use of dyes or other coloring agents to camouflage the natural coloring of an animal. The use of false taillead or switches will be prohibited. Animals may be disqualified at the discretion of the judge or the rules committee.
4. All sheep and goats must be scrapies tagged.
5. Questions on rules will be referred to the rules committee in charge. Their decision is final. A protest must be made prior to show. Protesters must pay a \$100 non-refundable fee. DNA sampling can be fanned at the discretion of the rules committee at anytime.
6. Any action by participants, guardians or parent not in the best interest of the show will result in automatic disqualification from the show.
7. No using of ice, no beating, and no injection of fluids in any way to animals.
8. Exhibitors must follow the KY 4-H & FFA ownership and possession rule and have a signed form on file with their agent or advisor.
9. Showmanship will be determined by age as of Jan. 1, 2016. Senior showmanship classes will be ages 14 and older, Junior showmanship classes will be ages 9-13, and Novice showmanship classes will be ages 8 and under.

Steers

1. Steers must be halter broken and must be tied in stalls with neck ropes.
2. Only steers are eligible. Steers must be dehorned before weigh-in.
3. Steers must weigh 850-1450 lbs. at the time of show.

Feeder Calves

1. Calves may be any beef breed without any daily influence.
2. Calves must be born January 1- March 31, 2016.
3. At fair time calves must weigh a minimum of 300 pounds and a maximum of 700 pounds.

Hogs

1. Hogs will be driven.
2. Barrows and gilts are eligible.
3. Hogs must weigh between 200- 280 lbs. Animals under this weight will be placed in an under weight class and those over will be placed in an overweight class.

Lambs

1. Lambs can be shown with or without halters.
2. Ewes and wethers are eligible.
3. Lambs must weigh at least 80 pounds and have their lamb teeth at show time Any lambs under 80 lbs. will all be put in one class designate 79 lbs. and under.
4. No unsheared lambs; they also must be docked and fitted.

Goats

1. Horns are optional, but must be tipped. Tipped is defined as the end of the horn squared off to 1/2 inch in diameter or larger.
2. All goats are required to have a complete unbroken mouth and goat teeth and weigh a minimum of 40 pounds at the fair. Any animals underweight will all be placed in a class designated 39 lbs. and under. Animals are subject to be mouthed to check age.
3. Goats will be shown by weights.
4. Market kids must be clean castrated (banded or surgically removed, clamping is not allowed), and the animal must be clipped slick above the knee and hock joint (5/8 inch or less). No artificial color may be used.
5. Exhibitors may enter market wethers or market does. Induced cryptorchids (short scrotum kids) and buck goats may not be shown. Any wether kid showing signs of secondary sexual characteristics may not be shown.

KENTUCKY DEPARTMENT OF AGRICULTURE DIVISION OF ANIMAL HEALTH
100 Fairoaks Lane, Suite 252 Frankfort, KY 40601
502/564-3956 FAX: 502/564-7852

302 KAR 20:040. Entry into Kentucky

RELATES TO: KRS Chapter 257, 9 C.F.R. Chapter 1 parts 77, 78
STATUTORY AUTHORITY: KRS 246.295, 257.030, 257.070, 257.550

NECESSITY, FUNCTION, AND CONFORMITY: KRS 257.070 requires that importation of animals into Kentucky complies with administrative regulations promulgated by the board. KRS 257.030 authorizes the board to establish necessary quarantines and other measures to control the movement of animals into, through, or within Kentucky This administrative regulation establishes health requirements for entry, including entry for sales or exhibition, for livestock and animals into Kentucky

Section 1. General Provisions. (1) All animals entering Kentucky shall be subject to the requirements established in 302 KAR 20:020.

(2) All animals shall be accompanied by a Certificate of Veterinary Inspection (CVI) or other official movement document except for exemptions listed under each species section of this administrative regulation or 302 KAR 20:065. Examples of an official movement document shall include a way bill with a permit number or Federal Movement Form VS 9-3 or VS 1-27.

(3) If an entry permit is required by this administrative regulation, it shall be obtained by calling OSV at (502) 564-3956, Monday through Friday, 8 AM EST to 4:30 PM EST. The permit number shall be recorded on the CVI or other required species specific document obtained pursuant to subsection (2) of this section.

(4) If the state veterinarian determines based on an epidemiological evaluation of current disease risks that additional requirements are needed to prevent the introduction or spread of disease, the OSV shall direct a person to comply with the additional entry requirements. The notification of additional requirements shall be written or given orally and confirmed in writing.

(5) All required tests shall be conducted by a state-federal approved laboratory as defined by 9 C.F.R. Chapter 1.

(6) A CVI for entry shall:

- (a) Be valid for thirty (30) days from the date of issue;
- (b) Become void upon arrival at the designated destination, except for exhibition animals which may return home within thirty (30) days of the original issue date; and
- (c) State a valid destination address or PIN.

Section 2. Cattle or Other Bovine Species. (1) General requirements for entry.

(a) Cattle or other bovine species for exhibition, breeding, or feeding purposes, or for sale purposes except as defined in paragraph (b) of this subsection shall meet the requirements established in subsections (2) and (3) of this section.

(b) Cattle or other bovine species imported directly to a recognized slaughter center or a state-federal approved stockyard shall meet the requirements established in subsections (3) and (4) of this section.

(c) Cattle or other bovine species imported to a Kentucky premises from an out of state federally approved livestock market shall meet the requirements established in subsections (3) and (4)(d) of this section.

(2) Certificate of Veterinary Inspection and Entry Permit.

(a) All cattle or other bovine species entering the state for sale, exhibition, breeding, or feeding purposes shall be accompanied by a valid CVI as required by 302 KAR 20:020, Section 1(3)(c).

(b) An entry permit shall be required prior to entry for all cattle or other bovine species except steers, spayed heifers, cattle or other bovine species presented for exhibition only. The permit number shall be recorded on the CVI.

(3) Specific diseases.

(a) Brucellosis.

1. The importation of cattle or other bovine species shall comply with 9 C.F.R. Part 78.

2. Animals from class free states shall be exempt from testing.

3. Animals originating from a brucellosis certified herd shall be exempt from testing. The herd certification number and date of last herd test shall be indicated on the CVI.

(b) Tuberculosis.

1. The importation of cattle or bison shall comply with 9 C.F.R. Part 77.

2. Animals from class free states shall be exempt from testing.

3. Animals originating from a tuberculosis accredited herd shall be exempt from testing. The herd accreditation number and date of last herd test shall be indicated on the CVI.

(c) Scabies. Cattle or other bovine species affected with or exposed to scabies or from an area quarantined because of scabies shall not be eligible for entry into Kentucky except:

1. In accordance with 9 C.F.R. Part 73 of the USDA APHIS VS; and

2. If a written permit from the State Veterinarian or an authorized representative is obtained pursuant to 9 C.F.R. Part 73.

(d) Ticks. Cattle or other bovine species from a state-federal tick quarantined area, as defined by 9 C.F.R. Part 72, shall not be eligible for entry into Kentucky except:

1. In accordance with 9 C.F.R. Part 72 of the USDA APHIS VS; and

2. If a written permit from the State Veterinarian or an authorized representative is obtained pursuant to 9 C.F.R. Part 72.

(e) Johne's Disease. The importation of cattle or other bovine species shall comply with 9 C.F.R. Part 80.

(4) Other movements.

(a) If cattle or other bovine species from a brucellosis class-free state that is also a tuberculosis class-free state move directly from a farm of origin, they may enter a state-federal approved stockyard in Kentucky without an entry permit or CVI. Those cattle or other bovine species shall meet the requirements established in paragraph (c) of this subsection.

(b) Slaughter cattle or other bovine species. Cattle or other bovine species consigned for immediate slaughter may enter Kentucky without an official test for brucellosis or tuberculosis if the cattle or other bovine species are consigned for immediate slaughter to a recognized slaughtering center or to an approved state-federal stockyard as defined by 9 C.F.R. Part 71, for reconsignment to a recognized slaughtering center. Animals diverted en route shall be in violation of this administrative regulation.

(c) The seller's name and address and either the animal's premises of origin or PIN shall be provided for cattle or other bovine species imported to a state-federal approved stockyard or directly to a recognized slaughtering center.

(d) Cattle or other bovine species moving from an out of state state-federal approved stockyard shall be accompanied by a bill of sale or way bill.

Section 3. Horses or Other Equine Species. (1) General requirements for entry.

(a) All horses or other equidae entering Kentucky for any purpose, except as provided in paragraph (b), (d), and (e) of this subsection, shall meet the requirements established in subsections (2) and (3) of this section.

(b) Equine purchased by a licensed Kentucky dealer at an out-of-state horse sale shall:

1. Enter the state on an entry permit;

2. Be accompanied by a VS Form 10-11 or EIA test form verifying a negative equine infectious anemia (EIA) test within the last twelve (12) months or shall be tested for EIA within two (2) weeks of entry; or

3. Move directly to an approved Kentucky horse sale.

(c) Equine entering the state for racing purposes shall meet the requirements established in KAR Titles 810 and 811.

(d) Equine moving directly to a veterinary facility in Kentucky shall be exempt from subsections (2) and (3) of this section.

(e) Equine may be moved directly to an approved Kentucky horse sale by an out of state, nondealer owner

from that owner's premises.

(2) Certificate of Veterinary Inspection.

(a) A CVI shall be required for equine entering the state except as provided in subsection (1)(b) and (d) of this section and shall meet the criteria established in 302 KAR 20:020, Section 1(3)(c).

(b) Equine Interstate Event Permits from states participating with Kentucky shall:

1. Be accepted for exhibition purposes in lieu of the CVI and EIA test report if they are within six (6) months of the issue date and there has been no change of ownership; and
2. Meet the requirements established in 302 KAR 20:020, Section 1(5).

(3) Equine infectious anemia.

(a) All horses or other equidae, except unweaned foals accompanied by their dam, shall be negative to a USDA official test, pursuant to 9 C.F.R. Part 75, within twelve (12) months prior to entry.

(b) A copy of the Form VS 10-11 or EIA test form verifying a negative EIA from a laboratory approved by the USDA, pursuant to 9 C.F.R. Part 75, shall be attached to the CVI.

(4) Approved Kentucky horse sales.

(a) Horses or other equidae purchased by a licensed Kentucky dealer out-of-state may move directly to an approved Kentucky horse sale without proof of a negative EIA test.

(b) All horses or other equidae presented without proof of a negative EIA test within the previous twelve (12) months shall have a blood sample drawn for EIA testing by the market veterinarian approved by the OSV pursuant to 302 KAR 20:261, at the seller's expense.

Section 4. Swine. (1) General requirements for entry.

(a) Except as provided in paragraph (b) of this subsection, domestic swine for exhibition, sale, breeding, or feeding shall meet the requirements established in subsections (2) and (3) of this section.

(b) Swine imported directly to a recognized slaughtering center or a state-federal approved slaughter-only stockyard shall meet the requirements established in subsections (3) and (4) of this section.

(c) Swine imported to a Kentucky premises from an out of state federally approved stockyard shall meet the requirements established in subsections (3) and (4) of this section.

(d) Swine listed in this paragraph shall not be imported for any purpose:

1. Garbage fed swine;
2. Wild, captive wild, or feral swine, *Sus scrofa* per definition, including Russian wild boars or Eurasian wild boars; or
3. Swine vaccinated with *Pseudorabies* vaccine.

(2) Certificate of Veterinary Inspection and Entry Permit.

(a) All swine entering the state for sale except as provided in subsection (1)(b) and (c) of this section, exhibition, breeding, or feeding purposes shall be accompanied by a valid CVI as required by 302 KAR 20:020, Section 1(3)(c).

(b) An entry permit shall be required prior to entry for all swine entering for sale, breeding, or feeding purposes. An entry permit shall be required for exhibition purposes from states with less than Stage 5 *Pseudorabies* status. The permit number shall be recorded on the CVI.

(3) Specific diseases.

(a) Brucellosis. The importation of swine shall comply with 9 C.F.R. Part 78.

(b) *Pseudorabies*. Testing shall not be required for swine imported if the swine originated from a *Pseudorabies* Stage 5 state. Swine originating from a state with less than *Pseudorabies* Stage 5 status shall comply with 9 C.F.R. Part 85.

(c) Swine imported to a state-federal approved livestock market, directly to a recognized slaughtering center, or to a Kentucky premises from an out of state federally-approved stockyard shall be identified with:

- (a) Official identification in accordance with 302 KAR 20:020, Section 1(2); and
- (b) The seller's name and address and either the animal's premises of origin or PIN.

Section 5. Sheep or Lambs. (1) General requirements for entry.

(a) Sheep or lambs for sale except as provided in paragraphs (b) and (d) of this subsection, exhibition, breeding, or feeding purposes shall meet established requirements in subsections (2) and (3) of this section.

(b) Sheep imported directly to a state-federal approved stockyard or a recognized slaughtering center shall meet the requirements established in subsections (3) and (4) of this section.

(c) Sheep or lambs that originate from known trace, source, or infected Scrapie flocks as determined by the USDA APHIS VS in compliance with 9 C.F.R. Part 79 shall not be imported.

(d) Sheep imported to a Kentucky premises from a state-federal approved stockyard shall meet the requirements established in subsections (3) and (4) of this section.

(2) Certificate of Veterinary Inspection and Entry Permit.

(a) All sheep or lambs entering the state for sale except as provided in subsection (1)(b) and (d) of this section, exhibition, breeding, or feeding purposes shall be accompanied by a valid CVI as required by 302 KAR 20:020, Section 1(3)(c).

(b) An entry permit shall be required for sheep or lambs entering for sale, breeding, or feeding purposes.

(3) Specific diseases.

(a) Scrapie.

1. All sheep shall originate from a Scrapie consistent state meeting the requirements of the USDA APHIS VS Scrapie Flock Certification Program established in 9 C.F.R. Part 79.

2. Sheep that require a CVI for movement shall be identified with an official USDA Scrapie Program identification tag or other official identification method and documented on a CVI.

3. If enrolled in the USDA Scrapie Flock Certification Program, the Scrapie Flock number shall be recorded on the CVI.

(b) Scabies. Sheep affected with or exposed to scabies or from an area quarantined because of scabies shall not be eligible for entry into Kentucky

(c) Sore mouth. Any sheep or lambs showing lesions of contagious ecthyma shall not be imported.

(d) Johne's. The importation of sheep or lambs shall comply with 9 C.F.R. Part 80.

(4) Other movements.

(a) Sheep or lambs from Scrapie consistent states may be imported into Kentucky for immediate slaughter if consigned directly to a recognized slaughtering center approved by the USDA or the State Veterinarian or to a state-federal approved stockyard or concentration point if reconsignment from that point is to immediate slaughter.

(b) Only sheep or lambs from Scrapie consistent states may be imported to state-federal approved stockyards or state-approved concentration points for the purpose of sale.

(c) VS Form 1-27 shall be required for movement of sheep or lambs from trace, source, or infected flocks to an approved site.

(d) Sheep or lambs imported to state-federal approved stockyards, concentration points or directly to a recognized slaughtering center or to Kentucky premises from a state-federal approved stockyard shall be identified with:

1. An identification in accordance with 9 C.F.R. Part 79; and
2. The seller's name and address and either the animal's premises of origin or PIN.

Section 6. Goats. (1) General requirements for entry.

(a) Goats entering Kentucky for sale except as provided in paragraph (b) of this subsection, exhibition, breeding, or feeding purposes shall meet the requirements established in subsections (2) and (3) of this section.

(b) Goats imported directly to a recognized slaughtering center, a state-federal approved stockyard, telemarketing sale, or KDA approved graded sale shall meet the requirements established in subsections (3) and (4) of this section.

(c) Goats imported to a Kentucky premises from a state-federal approved stockyard shall meet the requirements established in subsections (3) and (4) of this section.

(2) Certificate of Veterinary Inspection and Entry Permit.

(a) All goats entering the state for sale except as provided in subsection (1)(b) and (c) of this section, exhibition, breeding, or feeding purposes shall be accompanied by a valid CVI as required by 302 KAR 20:020, Section 1(3)(d).

(b) An entry permit shall be required for goats entering for sale, breeding, or feeding purposes.

(3) Specific diseases.

(a) Scrapie.

1. All goats shall originate from a Scrapie consistent state meeting the requirements of the USDA APHIS VS Scrapie Flock Certification Program established in 9 C.F.R. Part 79.

2. Goats that require a CVI for movement shall be identified with an official USDA Scrapie Program identification tag or other official animal identification in accordance with 302 KAR 20:020, Section 1(2).

(b) Brucellosis. Animals six (6) months of age or older shall have an official negative test within thirty (30) days prior to entry or originate directly and immediately from a class free state or a brucellosis-certified herd.

(c) Tuberculosis. Animals six (6) months of age or older shall have an official negative tuberculin test within sixty (60) days prior to entry or originate directly and immediately from a class free state or a tuberculosis-accredited herd.

(d) Scabies. Goats affected with or exposed to scabies or from an area quarantined because of scabies shall not be eligible for entry into Kentucky

(e) Johne's. The importation of goats shall comply with 9 C.F.R. Part 80.

(4) Goats of any age entering a state-federal approved Kentucky stockyard, KDA-approved graded sale, telemarketing assembly point, a Kentucky recognized slaughtering center, or a Kentucky premises from a state-federal approved stockyard shall be identified with:

- (a) An identification in accordance with 9 C.F.R. Part 79; and
- (b) The seller's name and address and either the animal's premises of origin or PIN.

Section 7. Poultry, Farm-raised Upland Game Birds or Other Avian Species. (1) General requirements for entry.

(a) Birds four (4) months or older for sale or exhibition purposes shall meet the requirements established in subsections (2) and (3) of this section.

(b) Chicks or hatching eggs imported shall meet the requirements established in subsections (2) and (3)(a)2 of this section.

(c) All birds imported to an approved slaughter facility and all commercial birds moving between a company's production units shall meet the requirements established in subsections (3) and (4) of this section.

(2) Certificate of Veterinary Inspection.

(a) All poultry shall be accompanied by:

- a. An NPIP VS Form 9-3 as specified in 9 C.F.R. Part 145 including flock number issued; or
- b. A CVI verifying a valid test date.

(3) Specific diseases.

(a) *Salmonella pullorum*.

1. Birds four (4) months of age or older shall be negative to an official *Salmonella pullorum* test within thirty (30) days of entry or originate from a NPIP flock. The NPIP flock number or both the test date and the laboratory of test shall be recorded on the CVI.

2. Chicks or hatching eggs shall originate from NPIP flocks or a flock that satisfies the requirements of KRS 257.410.

(b) Avian influenza. All poultry shall comply with the requirements of 302 KAR 20:250, Avian influenza.

(4) Other movements.

(a) Commercial birds moving between company units shall have a way bill or log sheet stating origination of birds and intended destination with flock NPIP number.

(b) Birds going directly to an approved slaughter facility shall provide the name and address for premises of origin.

Section 8. Psittacine or Pet Birds. The entry of psittacine or pet birds shall comply with 9 C.F.R. Part 82.

(1) General requirement for entry.

(a) All psittacine or pet birds imported for any purpose shall meet the requirements established in subsection (2) of this section.

(b) All psittacine or pet birds shall be identified with official identification in accordance with 302 KAR 20:020, Section 1(2).

(c) All importers of psittacine or pet birds for other than exhibition purposes shall keep records that indicate the origin and date of shipment, the name and address of the breeder, the number of birds shipped, and the name and address of the persons to whom the imported birds are sold.

(2) Certificate of Veterinary Inspection. All imported psittacine or pet birds shall be accompanied by a CVI, inspected and found free of infectious and communicable diseases within fifteen (15) days immediately prior to the date of entry.



Kubota
TRACTOR
of the **TRISTATE**

859-371-7567 Florence, KY • 606-756-2177 Augusta, KY
KubotaTractorOfTheTristate.com

**AN INDEPENDENTLY OWNED COMPANY SERVING
THE AGRICULTURE AND OUTDOOR POWER
EQUIPMENT INDUSTRIES SINCE 2002.**

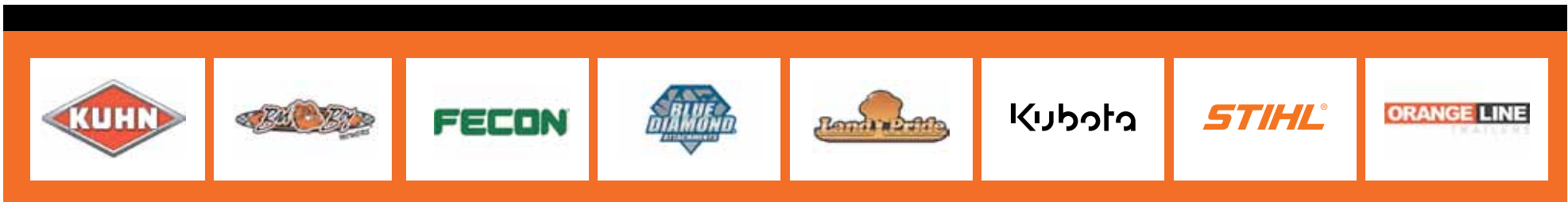

223 Main St., Augusta, KY 41002 | (606) 756-2177
130 Mt. Zion Rd. Florence, KY 41042 | (859) 371-7567

Hours: Mon - Fri: 8:00 a.m. - 5:00 p.m.
Sat: 8:00 a.m. - 12:00 p.m. | Sun: Closed

WWW.KUBOTATRACTOROFTHETRISTATE.COM



TOLLESBORO LIONS CLUB FAIRGROUNDS

ATV DRAG RACING

THURSDAY, JULY 21, 2022



TECH from 4:00 - 6:00 PM | RACING @ 6:30 PM
250 FEET | DOUBLE ELIMINATION FLAT TRACK DRAG RACE



\$10 ENTRY FEE
100% PAYBACK

CONTACT: TERRELL MCCALL @ (606) 202-3056



Kentucky Farm Bureau Insurance Agency

60 Market Street, Vanceburg, Ky (606) 796-2132

Mon., Tues., Thurs., & Fri. 8:00am - 5:00pm

Wed. & Sat. 8:00am - 12:00pm Closed Sunday

Rex Elam, Agency Mgr./Chris Elam, Agent

See Farm Bureau for your everyday insurance needs.

Auto-Home Owners-Farm Owners-Life Coverage-Farm Liability

Boat Coverage -Individual Anthem Blue Cross & Blue Shield

Accepting New Patients. Call for an appointment



2003 Old Main St.,
Maysville, KY
606-759-7878

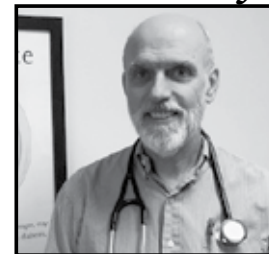

LeRoy Gallenstein III, MD

Carla Story, APRN

TOLLESBORO LIONS

4-H FFA Feeder Calf & Steer Show

Thursday, July 21, 2022



Weigh-In from 4:30 to 5:30 PM with Class I Showmanship beginning at 6:00 PM

Class I - Showmanship, Senior (14 & up as of 1/1/2022)

Class II - Showmanship, Intermediate (12-13 as of 1/1/2022)

Class III - Showmanship, Junior (9-11 as of 1/1/2022)

Class IV - Showmanship, Novice (under 4-H age)

WEIGHT CLASSES TO BE DETERMINED AFTER ANIMALS ARE WEIGHED

**\$25 Price Sponsored by Lewis County Farm Bureau
Leather Halter sponsored by Tollesboro Lions Club**

Open Class and Lewis County 4-H

**1st Place
\$25.00**

**2nd Place
\$15.00**

Champion Steer \$50 Trophy + Ribbon

Champion Feeder Calf \$50 Trophy + Ribbon

Reserve Steer \$25 Trophy + Ribbon

Reserve Feeder Calf \$25 Trophy + Ribbon

COMMITTEE CONTACT

**Mary Shoemaker (606) 798-4113
Clinton Applegate (606) 782-2884
Sherrill Bentley (606) 796-2732
Philip Konopka (606) 796-2732**

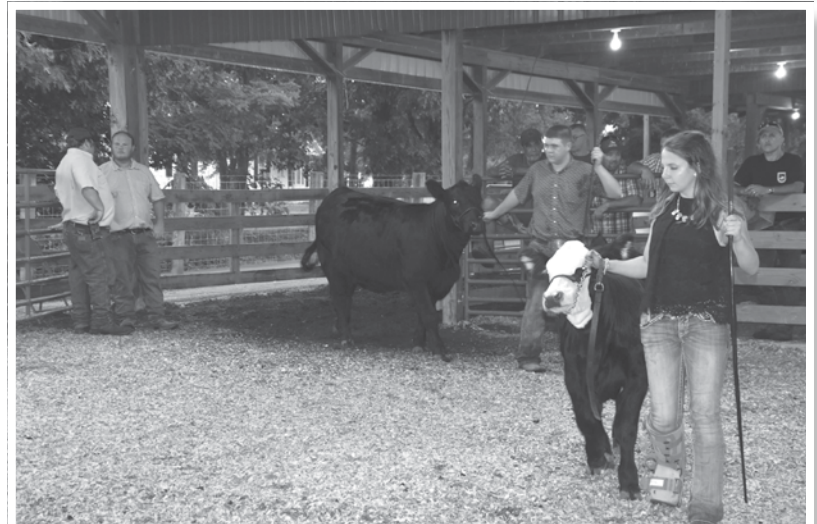

TOLLESBORO LIONS

OPEN BEEF CATTLE SHOW

Thursday, July 21, 2022 – Immediately Following Steer Show

Order of Show will be determined by number entries Alphabetical order by Breed. There must be a minimum of 5 animals to have a Breed Class, less than 5 animals then at breed will be moved to All Other Breeds.

Angus, Charolais, Simmental, Polled Hereford, Limousin, Gelbvieh, Shi-Angus, Maine Anjou, all other breeds & Commercial

CLASSES

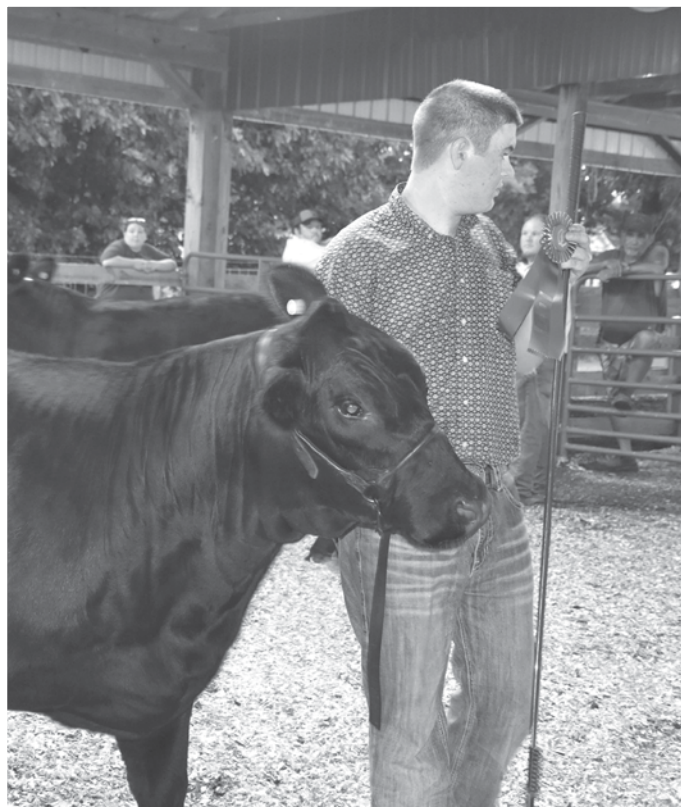

Bulls	1st	2nd	3rd
1. Jr. Calf	\$20.00	\$15.00	\$10.00
2. Sr. Calf	\$20.00	\$15.00	\$10.00
3. Summer Yearling	\$20.00	\$15.00	\$10.00
4. Junior Yearling	\$20.00	\$15.00	\$10.00
5. Senior Yearling and 2 Year Old	\$20.00	\$15.00	\$10.00
6. Champion	Ribbon		
7. Reserve Champion	Ribbon		
Females			
8. Jr. Calf	\$20.00	\$15.00	\$10.00
9. Sr. Calf	\$20.00	\$15.00	\$10.00
10. Summer Yearling	\$20.00	\$15.00	\$10.00
11. Junior Yearling II Senior Yearling	\$20.00	\$15.00	\$10.00
12. Cow/Calf Pair	\$20.00	\$15.00	\$10.00
13. Champion	Ribbon		
14. Reserve Champion	Ribbon		
Supreme Champion Male and Trophy	\$50.00 and Trophy		
Supreme Champion Female and Trophy	\$50.00 and Trophy		

Questions on rules will be referred to the rules committee in charge. Their decision is final. A protest must be made prior to show. Protesters must pay a \$100 non-refundable fee.

Qualifying heifers can be shown in Feeder Calf show and the Open Beef Show

COMMITTEE

Contact: Mary Shoemaker 798-4113, Clinton Applegate (606) 782-2884, Sherrill Bentley (606) 796-2732, Philip Konopka (606) 796-2732

TOLLESBORO LIONS Queen Contest

Thursday, July 21, 2022 @ 8 PM



Contestants must be between the ages of 16 thru 21 per state regulations. Contestants must appear on stage in long formal dress, casual wear and one piece swimwear. All contestants must agree, if chosen the winner, to appear when requested by any special function of the Lions Club.

The winner will reign as Queen for one year and crown the winner of the following year. The contest is open for entries from Kentucky counties.

Application Fee: \$60 if received before Tuesday, July 19 • \$70 the night of the contest

Feel free to reach out to Betty Hampton (606) 541-0836 or Taylor Dixon (859) 551-9116 with any questions



Maysville's Oldest Family Owned and Operated Funeral Home

Brell & Son Funeral Home

Hunter A. Hamilton | Coletta "Bae" Hamilton

620 E 2nd Street, Maysville, KY

888-564-3641 or 606-564-3641

www.brellandson.com

HAY EQUIPMENT

HAY TOOLS

TEDDERS

HAY RAKES

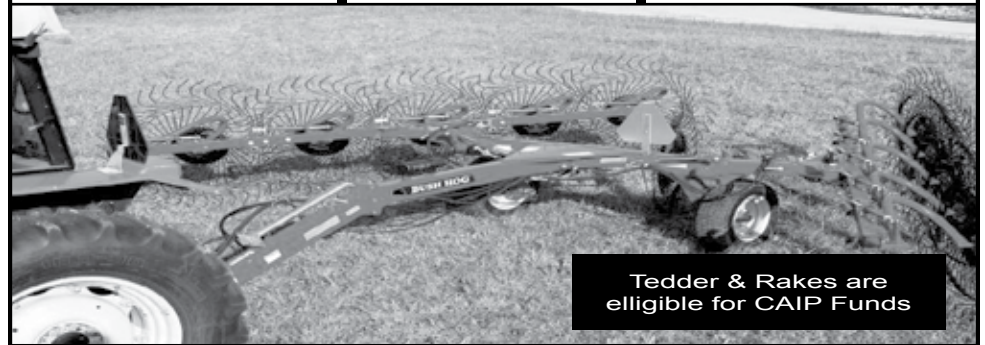

Tedder & Rakes are eligible for CAIP Funds



IF IT DOESN'T SAY

BUSH HOG®

IT JUST WON'T CUT IT™



SOUTHERN STATES

AUGUSTA FARM SUPPLY

833 MARY INGLES HIGHWAY | AUGUSTA, KY | 606-756-3905

Open Monday - Friday 8am - 5pm • Saturday 8am - 4pm

www.bushhog.com

BROWN COUNTY CONSTRUCTION

937-795-2740

8108 US 52 West

Aberdeen, Ohio 45101



Asphalt • Paving
Commercial • Residential



BLUE GRASS

MAYSVILLE STOCKYARDS

7124 AA Hwy E, Maysville, Kentucky 41056
606-759-7280

Cattle Sales

Tuesday
10:30 AM

Cow Sales

Third Friday
6:30 PM

Special sales as announced!

Corey Story, Managing Partner
Nikki Earlywine, Office Manager

**To consign cattle or schedule a farm visit
call Corey at 6060-209-1543**

bgstockyards.com

The 168th Annual

Old Reliable
Germantown Fair
2022

JULY 30, AUGUST 1-6

www.germantownfair.com

Saturday, July 30, 2022		Thursday, August 4, 2022	
Cruise in	Noon - 4:00 pm		
BBQ Cook Off Winner	4:45 pm	Tractor Driving Contest	4:00 pm
Germantown Fair Horse Show	6:00 pm	Livestock Show (Beef)	6:30 pm
Howie Howe Memorial Tractor Pull	7:00 pm	Battle of the Bluegrass Pull	7:30 pm
		Little Miss and Mister	7:30 pm
Monday, August 1, 2022		Friday August 5, 2022	
Monster Truck Pit Party	5:00 pm		
Rabbit & Poultry Show	6:00 pm	Kids Corn Hole Tournament	4:00 pm
Miss Germantown Fair	7:30 pm	Corn Hole Tournament	5:00 pm
Chicken Rodeo	7:30 pm	Baby Miss & Mister	6:00 pm
Pen the Pig	8:15 pm	Livestock Show (Swine)	6:30 pm
		KITPA Truck & Tractor Pull	7:30 pm
Tuesday, August 2, 2022			
Floral Hall Entires	8:00 am to 2:45 pm	Tiny Miss & Mister	7:30 pm
Fun Horse Show	5:00 pm	Mr. Germantown Fair	9:00 pm
Pedal Power Tractor Pull	7:30 pm		
Miss Teen	7:30 pm	Saturday August 6, 2022	
Demlirion Derby	7:30 pm	Floral Hall Pick-Up	9:00 am-Noon
Cake Auction	8:00 pm	Open KY Dairy Show	9:30 pm
		Open KY Beef Show	10:00 pm
Wednesday, August 3, 2022		Obstacle Course & Gaming Trailer	5:00 pm
Livestock Show (Sheep & Goat)	6:30 pm	Baby Show	5:00 pm
Fireman's Challenge	7:00 pm	Supreme Showman & Animal	6:30 pm
Garden Tractor Pull	7:00 pm	Mud Sling	7:30 pm
Miss Pre-Teen	7:30 pm		
		Carnival Rides Aug. 1-6, open at 6 pm.	

RON'S



HOMETOWN PROUD

4577 W. KY 10, Tollesboro, KY
606-798-3921

1200 Forest Ave., Maysville, KY
606-564-3364

TOLLESBORO LIONS CLUB

MUD SLING



Tollesboro Lions Club Fairgrounds

FRIDAY, JULY 22, 2022

SIGN-IN AT 5:00 PM

RACING AT 7:00 PM

\$30 ENTRY ALL CLASSES

- 4 & 6 Cylinder.....100% payback
- Pure Stock.....100% payback
- Street Stock.....100% payback
- Pro Street 1st - \$300, 2nd -\$200, 3rd - \$100
- Super Stock 1st - \$300, 2nd -\$200, 3rd - \$100

**ANY QUESTIONS AND RULES, PLEASE
CONTACT T.J. Palmer @ (606) 407-5733**

MISS TEEN PAGEANT

Friday, July 22, 2022 @ 7:00 PM



Interview @ 6:00 PM

Ages: 13 to 15 years

Entry Fee: \$30

Registration Sunday, July 17 @ 3 PM

Lions Club House

CONTACT BEVERLY PEDERSEN @ (606) 202-1982

MISS PRE-TEEN PAGEANT

Friday, July 22, 2022 @ 8:30 PM



Entry Fee: \$30

Deadline for entry: July 20, 2022

Contestants must be 8 years of age by July 1st and not older than 13 years of age by October 31. Contestants will appear in formal dress & casual wear.

WINNERS WILL INCLUDE

- 1) Miss Pre-Teen Tollesboro
- 2) First Runner-up
- 3) Second Runner-up

WINNER ELIGIBLE FOR STATE PAGEANT

Contestants will register and practice on Sunday, July 17 @ 4 PM in the event hall. Each contestant will receive a gift.

www.facebook.com/tollesboropreteen

CONTACT CRYSTAL THAYER @ (606) 541-0652

TRUCK & TRACTOR PULLS

FRIDAY, JULY 22 @ 7:00 PM

BATTLE OF THE BLUEGRASS



BOB Workstock Diesel Trucks

BOB 10,000 Hot Farm

BOB Street Semis

Non-Sanct. 6000 lb. Antique 4 mph

Non-Sanct. 6500 lb. Open Antique



SATURDAY, JULY 23 @ 7:00 PM

LUCAS OIL PRO PULLING LEAGUE TRACTOR & TRUCK PULL



PPL Hot Farm Tractors

PPL Light Pro Stock Tractors

PPL Limited Pro Stock Diesel Trucks

BOB Super Semi Class

BOB Light Limited Super Tractors 6000#



CALL MATTHEW MEADOWS @ (606) 782-2373 FOR MORE INFORMATION

TOLLESBORO LIONS CLUB

MUD SLING

Tollesboro Lions Club Fairgrounds
Saturday, July 23, 2022

SIGN-IN @ 5:00 PM RACING @ 7:00 PM
KIDS POWER WHEELS @ 6:00 PM



**ANY QUESTIONS AND RULES PLEASE CONTACT
TJ PALMER (606) 407-5733**



MUD SLING CLASSES

Farm Stock - (tags & insurance) No Race Trucks

Pure Stock - No Race Trucks

Street Stock - 4 and 6 cylinder - Halls Motorsport Rules

Above classes 80% payback and trophies top three
(6 minimum)

PRO STREET

1st - \$300, 2nd - \$200, 3rd - \$100 (trophies)

SUPER STOCK

1st - \$300, 2nd - \$200, 3rd - \$100 (trophies)

**ABOVE CLASSES \$30 ENTRY FEE
6 TRUCK MINIMUM PER CLASS**

YOUR HOMETOWN FURNITURE STORE SINCE 1977

McRoberts

Furniture Mart, Inc.



16 West Second • Downtown Maysville, Ky
606-564-9848

www.McRobertsFurnitureMart.com

BRADLEY'S

Boutique & Haberdashery



Monday - Friday 10 a.m. - 6 p.m.
Saturday - 9 a.m. - 5 p.m.

28 East Second Street
"Downtown" Maysville, KY
563-0090

*Unique Boutique and
Fashionable Consignment*

**OWNER BRADLEY
EUGENE DAY**





Come See us For All your Home Improvement Needs
 See us for your general hardware & Dutch Standard paint.
 •Color Computer •Rescreening & Screens •Mini Storage Building

HANEY'S HARDWARE

Locally Owned & Operated By Scotty Hilterbrand & Danny Patton

564-9004

1111 Forest Avenue, Maysville, Ky. • Mon-Fri 7:30 til 5:00 Sat 7:30-1:00

HOME OF

**BURGERS
BREAKFAST
& BIG BOY**



Frisch's

MAYSVILLE FRISCH'S
 606-759-7830
 408 MARKET SQUARE DR.
 MAYSVILLE, KY 41056
 WWW.FRISCHS.COM

Shop our *boutique*

**CLOTHING - SHOES- CANDLES- HOME DÉCOR
and our "NEW" DRINKING CUPS**



Mason FAMILY DRUG

www.masonfamilydrug.com

912 Kenton Station Road, Maysville, KY
 HOURS: M-TH. 9-7 pm F 9-6 pm Sat 9-1 pm
 (606) 759-0700

HUNGRY?



Enjoy the fair and stop in and feed your hunger for tasty food.

Gold Star

ADMIT ONE

SIGNS • BANNERS • VINYL • YARD SIGNS



T & F Signs

Maysville, Ky Est. 2017

606-721-4939



Tommy and Faith Verdin, owners
 1605 W Martin L King Hwy | Maysville, Ky 41056
 (606) 721-4939
 www.tandfsigns.com



GEAR UP FOR SUMMER

*at Tire World We Keep You Rolling.
Tire • Sales • Service*



Tom Marshall

BEST DEALS AROUND



Tommy Marshall, Jr.



**MEDIUM TRUCK TIRES
TRUCK TIRES**



TRACTOR TIRES

COMPLETE LINE OF TIRES

- PASSENGER
- LIGHT TRUCK
- TRUCK
- AG/FARM
- ATV
- LAWN MOWER
- INDUSTRIAL/
COMMERCIAL



Apply Online!

6 MONTHS SAME AS CASH



3 Locations To Serve You!

MAYSVILLE
1416 US 68
759-5302

VANCEBURG
307 Clarksburg Rd.
796-6313

FLEMINGSBURG
1191 Elizaville Rd.
849-8473

TIRE WORLD

www.tireworldonline.net

Come and Spend the Day in Beautiful Amish Country

**MILLER'S FURNITURE
BAKERY-BULK FOODS**

Amish owned, Amish operated and Authentic Amish Made



**AMISH QUALITY MADE FURNITURE
FOR THE ENTIRE HOME
OUTDOOR FURNITURE • STORAGE BUILDINGS**



960 Wheat Ridge Rd., West Union, OH
Mon. - Sat. 9 am to 5 pm
937-544-8524
www.millersbakeryfurniture.com



HELLO TOLLESBORO
**NOW OPEN AT OUR
 TEMPORARY LOCATION**

420 Lion Club Road, Tollesboro



PERMANENT LOCATION COMING SOON!

Hours:

Lobby

Monday - Friday 8:30 a.m. - 4 p.m.
 Saturday 8:30 a.m. - Noon

Drive-Thru

Monday - Friday 8 a.m. - 5 p.m.
 Saturday 8 a.m. - Noon

24/7 ATM

**Hours can be subject to change*



(606) 715-4041

**Customer calls will be answered during lobby hours*

PEOPLES BANK
 OF KENTUCKY