

## North Shore Art League

# CALL FOR ENTRIES



presents  
Inaugural Portraiture Show:  
Self & Others

Explore the world of portraits. Enter your self-portrait as you are (or as you want to be!) or a portrait of a family member, friend or even of your beloved family pet!

Opening Reception April 13, 2017  
Exhibit on display through May 15, 2017

### Call for Entries

Application due: April 4, 2017

Art Drop-off: April 11, 2017, 10:00am - 2:00pm

Opening Reception: April 13, 2017, 6:30 - 8:00pm

Art Pick-up: May 16, 2017, 10:00am - 2:00pm

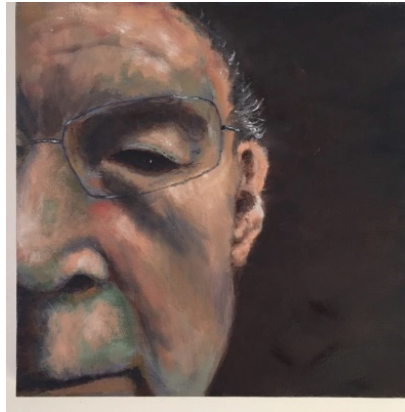

Mal Poland, *Self-Portrait*, oil

Welcome to this year's Inaugural Portraiture Show: *Self & Others*, appearing in our second floor gallery space at the Winnetka Community House April 13 – May 15, 2017, with an opening reception on April 13, 2017, 6:30-8:00pm.

The North Shore Art League is a not-for-profit organization dedicated to enriching the human spirit and life of its community through art education and exhibitions. Classes are offered for adults and children by the League's distinguished faculty. In addition to our main studio, the League houses a premier printmaking program. Our national fine arts juried show, *Art in the Village*, is held in Hubbard Woods Park in the bustling design district along Green Bay Road in Winnetka. The dates for our 2017 Art in the Village show are June 24th & 25th.

Come and join us for some special arts experiences. Check our website, [www.northshoreartleague.org](http://www.northshoreartleague.org), or call 847-446-2870.

### Requirements:

- SIZE – Image should not exceed 3' x 3'.
- Works must be original, executed by the artist. No giclees, notecards or stationery: prints must be original. Collage or original digital images are appropriate.

• Artwork must be **framed, WIRED FOR HANGING**. If not framed, sides must be painted or finished as part of the image and wired for hanging.

- Pieces must remain for the length of the show. Sold pieces will be noted to be picked up at the end of the show.

### Eligibility:

- The show is open to all artists 18 years or older who submit one or two 2D artworks.

### Fees:

- \$25 members (\$35 non-members) for up to 2 pieces submitted.

### Art Categories:

- Paintings: watercolor, gouache, oil, acrylic, mixed media
- Drawings: pastel, charcoal, graphite, mixed media, colored pencil
- Printmaking: monoprint, mezzoprint, drypoint, etching, collagraph and polyester lithography
- Photography
- Mixed Media

### Sales:

- The North Shore Art League collects a 20% donation on the sale of any piece. Any commissions resulting from your participation in this show will also be subject to this donation request. The League will handle sales and remit the price, less the donation, to the artists at the end of the show.

# North Shore Art League's 2017 Portraiture Show: Self & Others

## Board of Directors

### Executive Committee

Denise Siegel, President  
 Pam Martin, Treasurer  
 Margaret Hart, Secretary

### Governing Board of Directors

Nancy Behles	Mal Poland
Helga de Bontin	Sarah Ross
Diana deMeuse	Beth Sawyer
Valerie Foradas	Cindy Shanker
Yuki Hartman	Brian Sindler
Sherri Lewis	Susan Underwood
Jan Loew	Frances Vail
Mary McCarthy	Joan Vatz
Anne McNerney	Donna Williams
Anne Mueller	Maggie Zielinski

### Sustaining Board Members

Georgene Campion  
 Cindy Fuller  
 Laurie Shiel  
 Bonnie Siegel  
 Joan Taxay Weinger  
 Al Turovitz  
 Arnim Whisler

### Honorary Members

Nancy Koltun  
 Maria McNitt  
 Cicely Michalak  
 Rita Price  
 Sallie Stanley

### Staff

Linda Nelson, Executive Director  
 Susan Katz, Financial Administrator  
 Diane Leonard, Administrative Assistant

## 2017-2018 Sponsors

### Art in the Village Lead Sponsor

Jameson Sotheby's Real Estate

### Gold Level

First Bank & Trust  
 Hubbard Woods Design District

### Silver Level

Phillips Bros. Insurance Agency  
 Sawbridge Studios

### Partners

Winnetka-Northfield Chamber of Commerce  
 Winnetka Park District  
 Village of Winnetka

### Bronze Level

Bratschi Plumbing	Dave Jaffe Communications
FGMK, LLC	Mid-Central Printing & Mailing
Frame Warehouse	Peet's Coffee
The Grand Food Center	Phototronics
Graphic Chemical & Ink Company	Pinnacle Business Solutions
Guanajuato	

Artist's Name \_\_\_\_\_

Phone \_\_\_\_\_

Email \_\_\_\_\_

1. Title \_\_\_\_\_

Medium \_\_\_\_\_

Size \_\_\_\_\_

Price \_\_\_\_\_ NFS

2. Title \_\_\_\_\_

Medium \_\_\_\_\_

Size \_\_\_\_\_

Price \_\_\_\_\_ NFS

*Waiver: Every precaution will be taken to guard against loss or damage, by submitting this application the artist hereby waives any claim for loss or damage to work.*

**Thank you!**

Mail completed form to:  
**North Shore Art League**  
 620 Lincoln Avenue, Winnetka, IL 60093  
 847-446-2870 - or Email to: [info@northshoreartleague.org](mailto:info@northshoreartleague.org)

Questions? Call the League at 847-446-2870 or visit [www.northshoreartleague.org](http://www.northshoreartleague.org)

**Not a member?** Becoming a member of the North Shore Art League is easy and gives you discounts!

As a member you will receive at least a 10% discount each time you present your NSAL membership card for framing at The Art Store & Gallery in Glencoe, R.C. Danon Gallery in Evanston and Good's in Evanston. In addition, you will receive our informational newsletter, chock full of art happenings, news about members and art-related events, as well as an invitation to show your work in our annual **Members' Art Show**. As a member you are also welcome to be featured in our solo shows.

Become more involved in the League through our many programs and activities – contact us anytime to explore volunteer opportunities.

Yes, I would like to become a member

Please renew my membership

Regular membership	\$45 annually	_____
Senior membership (65+)	\$35 annually	_____
Family membership	\$65 annually	_____
Student membership (Full-time college)	\$25 annually	_____

### Show Entry Fee:

Up to 2 pieces of artwork	\$25 member	_____
	\$35 non-member	_____
	<b>TOTAL</b>	_____

*Please make check payable to the North Shore Art League.*

*There is a \$25 fee for returned checks. New members are always welcome and encouraged to participate. Additional entry forms may be picked up in the office.*

NAME \_\_\_\_\_

ADDRESS \_\_\_\_\_

CITY/STATE/ZIP \_\_\_\_\_

PHONE \_\_\_\_\_

EMAIL \_\_\_\_\_