

Melissa Mays

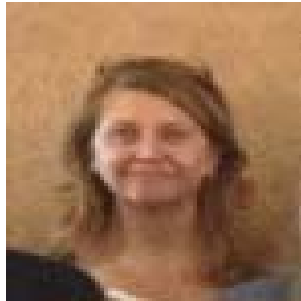

My name is Melissa Mays and I am an attorney and former employee of P&A. I worked for P&A for nearly five years and truly enjoyed helping and advocating for persons with disabilities. I am a member of NAELA (National Academy of Elder Law Attorneys) and I have my own law practice specializing in elder law and persons with disabilities. I joined the PAIMI Council in July 2014 and I live in Louisville Kentucky and that is where my law practice is as well.