

# “The Greensboro”

#1029

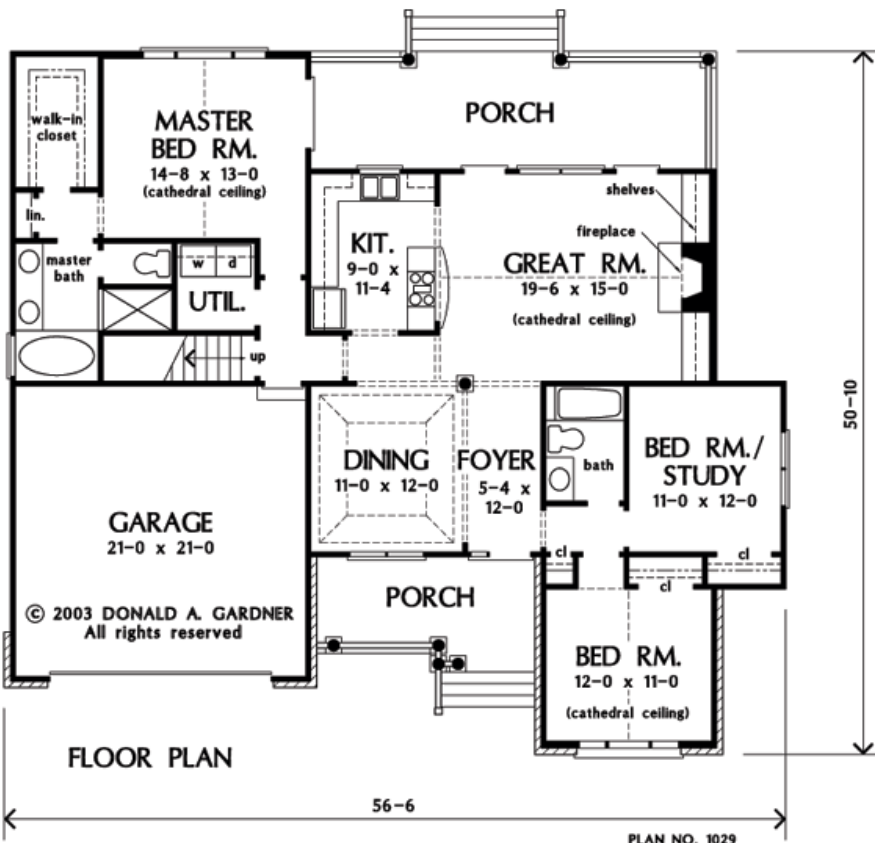

Total living: 1,628 Sq. Ft. \*\*  
 Bonus room: 300 Sq. Ft.  
 Bedrooms: 3  
 Baths: 2  
 House Dimensions: 56' 6" x 50' 10"  
 Great Room: 19' 6" x 15' 0"  
 Master Bedroom: 14' 8" x 13' 0"

Number of Stories: 1  
 Dwelling Number: Single  
 Bonus Access: 1st Floor

**Finished Square Footage**  
 1st Floor: 1,628 Sq. Ft.

**Unfinished Square Footage**  
 Bonus Room: 300 Sq. Ft.  
 Garage/Storage: 474 Sq. Ft.  
 Porch: 369 Sq. Ft.

### Room Information

Bedroom #3: 12' 0" x 11' 0" x 15' 8" Cathedral  
 Bedroom / Study: 11' 0" x 12' 0" x 9'  
 Bonus Room: 13' 8" x 21' 0" x 9'  
 Dining Room: 11' 0" x 12' 0" x 11' Tray  
 Foyer: 5' 4" x 12' 0" x 9'  
 Garage: 21' 0" x 21' 0" x  
 Great Room: 19' 6" x 15' 0" x 14' 9" Cathedral  
 Kitchen: 9' 0" x 11' 4" x 9'  
 Master Bedroom: 14' 8" x 13' 0" x 17' Cathedral  
 Bedroom: 12' 0" x 11' 0" x 11' Cathedral  
 Utility Room: 5' 8" x 6' 4" x 9'

LOTS: 7, 9, 10, 14, 15, 16, 17, 18, 27, 28, 29