

COLLECTION BOX TAPERED BASE

TEMPLE
Architectural Products

MATERIAL (please choose one):

- | | |
|--|--|
| <input type="checkbox"/> 24 GA Steel | <input type="checkbox"/> .040 Aluminum |
| <input type="checkbox"/> 22 GA Steel | <input type="checkbox"/> .050 Aluminum |
| <input type="checkbox"/> .032 Aluminum | <input type="checkbox"/> .063 Aluminum |

Other: _____

Color: _____

Finish: _____

Quantities:

_____ QUANTITY

UNIT Fabrication Requirements:

- | | |
|---|---|
| <input type="checkbox"/> Pop Rivet & Sealed | <input type="checkbox"/> Welded (see note)* |
|---|---|

Installation:

- 1) Use roofing manufacturers flange width for roof side to allow proper flashing.
- 2) Welded units recommended.
- 3) Welded units are post painted finish.

Sheet ____ of ____.

DWG# 770-009

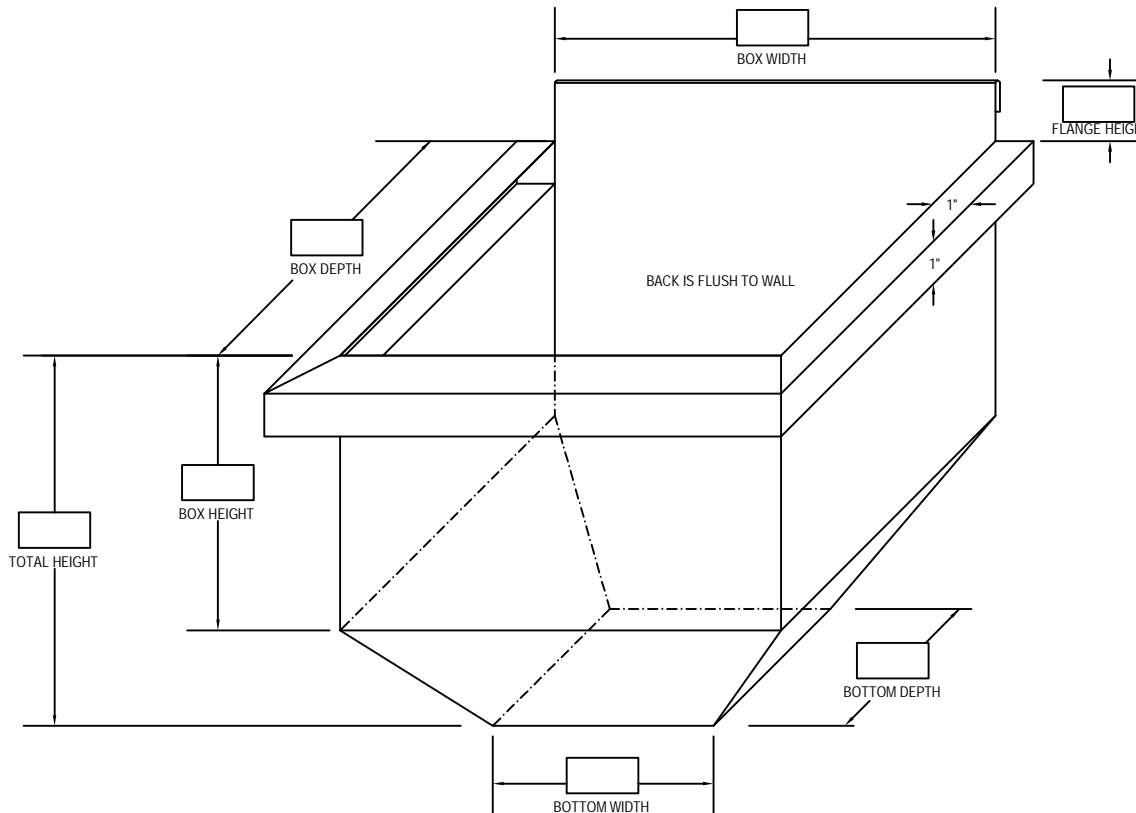

Notes:

- 1) *Accessory Welding is only available in 050 aluminum or heavier
- 2) Written approval is required prior to fabrication, contractor is responsible for all dimensions and quantities. Fabricated items are not returnable.

Temple Architectural Products
1111 Lowell St.
Elyria, OH 44035

Phone: (440) 323-9393

Fax: (440) 412-7559

Project Name: _____

Installing Contractor: _____

Contact Name: _____

Contact number: _____

Signed Approval: _____