

R.M. HIGHWAY NO. 783

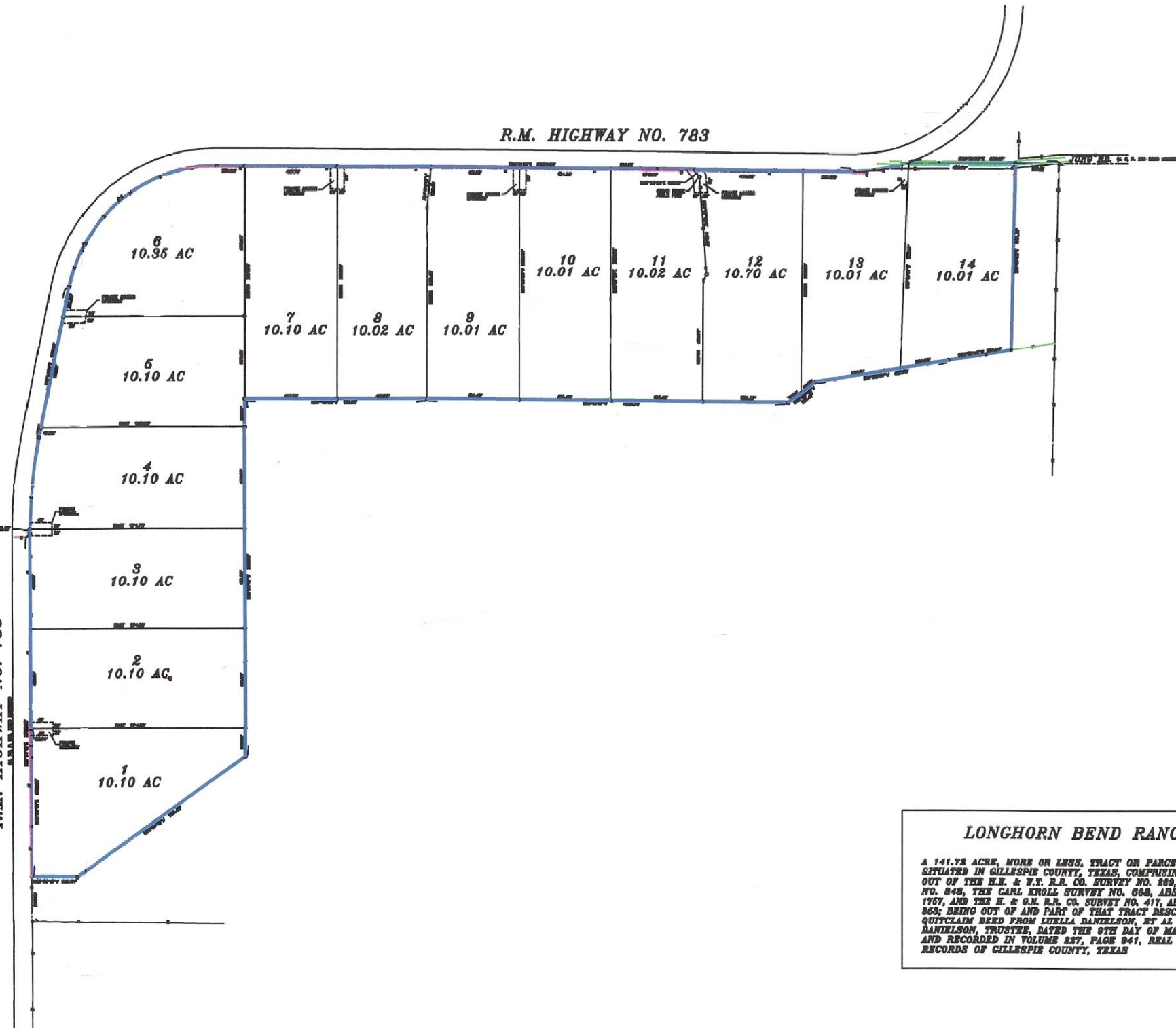

**LONGHORN BEND RANCH**

A 141.72 ACRES, MORE OR LESS, TRACT OR PARCEL OF LAND SITUATED IN GILLESPIE COUNTY, TEXAS, COMPRISING ACRES OUT OF THE H.E. & V.T. R.R. CO. SURVEY NO. 288, ABSTRACT NO. 848, THE CARL KROLL SURVEY NO. 868, ABSTRACT NO. 1707, AND THE E. & O.H. R.R. CO. SURVEY NO. 417, ABSTRACT NO. 865; BEING OUT OF AND PART OF THAT TRACT DESCRIBED IN A QUITCLAIM DEED FROM LUELLA DANIELSON, ET AL TO LUELLA DANIELSON, TRUSTEE, DATED THE 9TH DAY OF MARCH, 1982, AND RECORDED IN VOLUME 227, PAGE 941, REAL PROPERTY RECORDS OF GILLESPIE COUNTY, TEXAS