

*advance*  
**AUTO-WIRE**

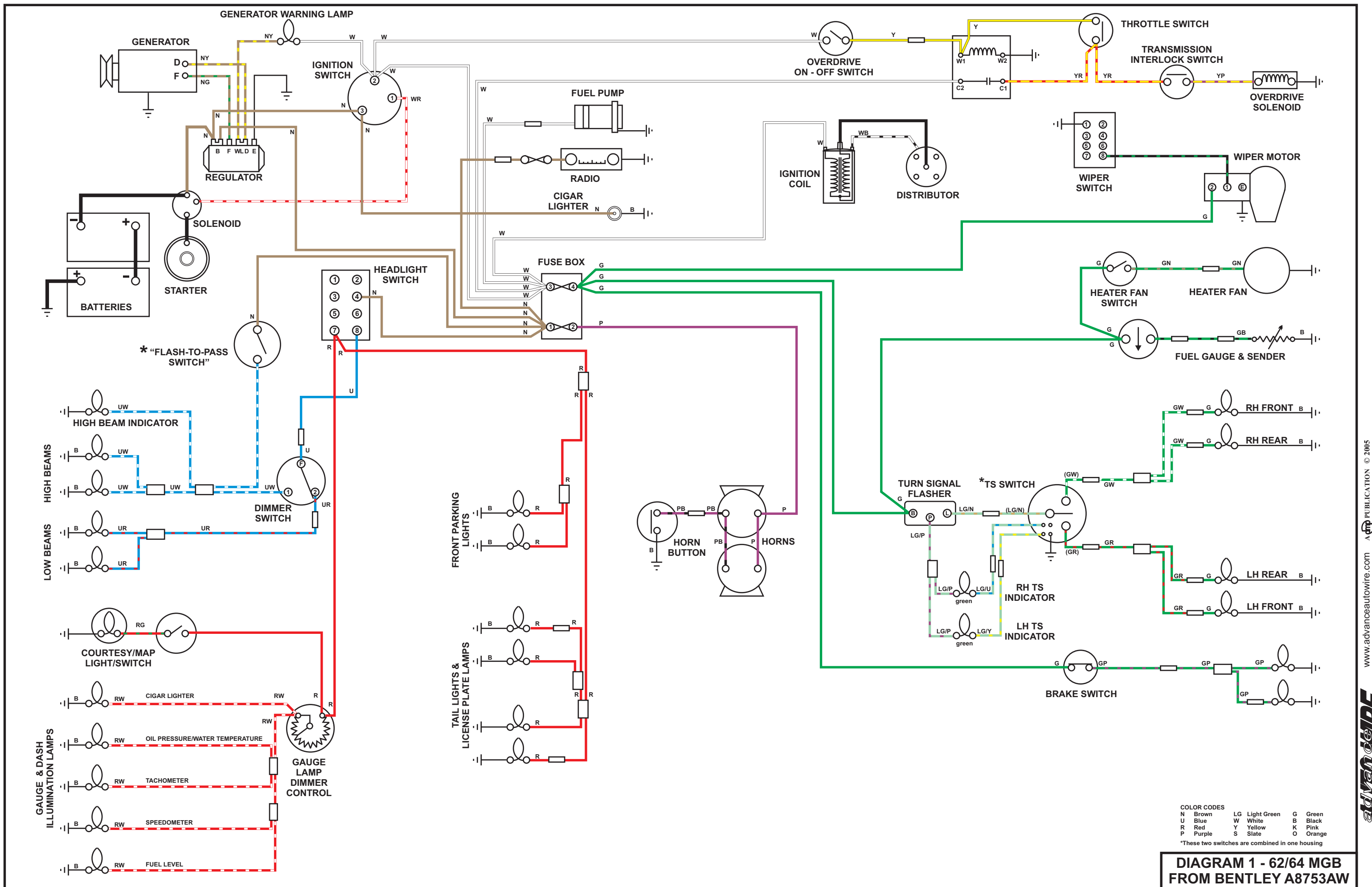
[www.advanceautowire.com](http://www.advanceautowire.com)

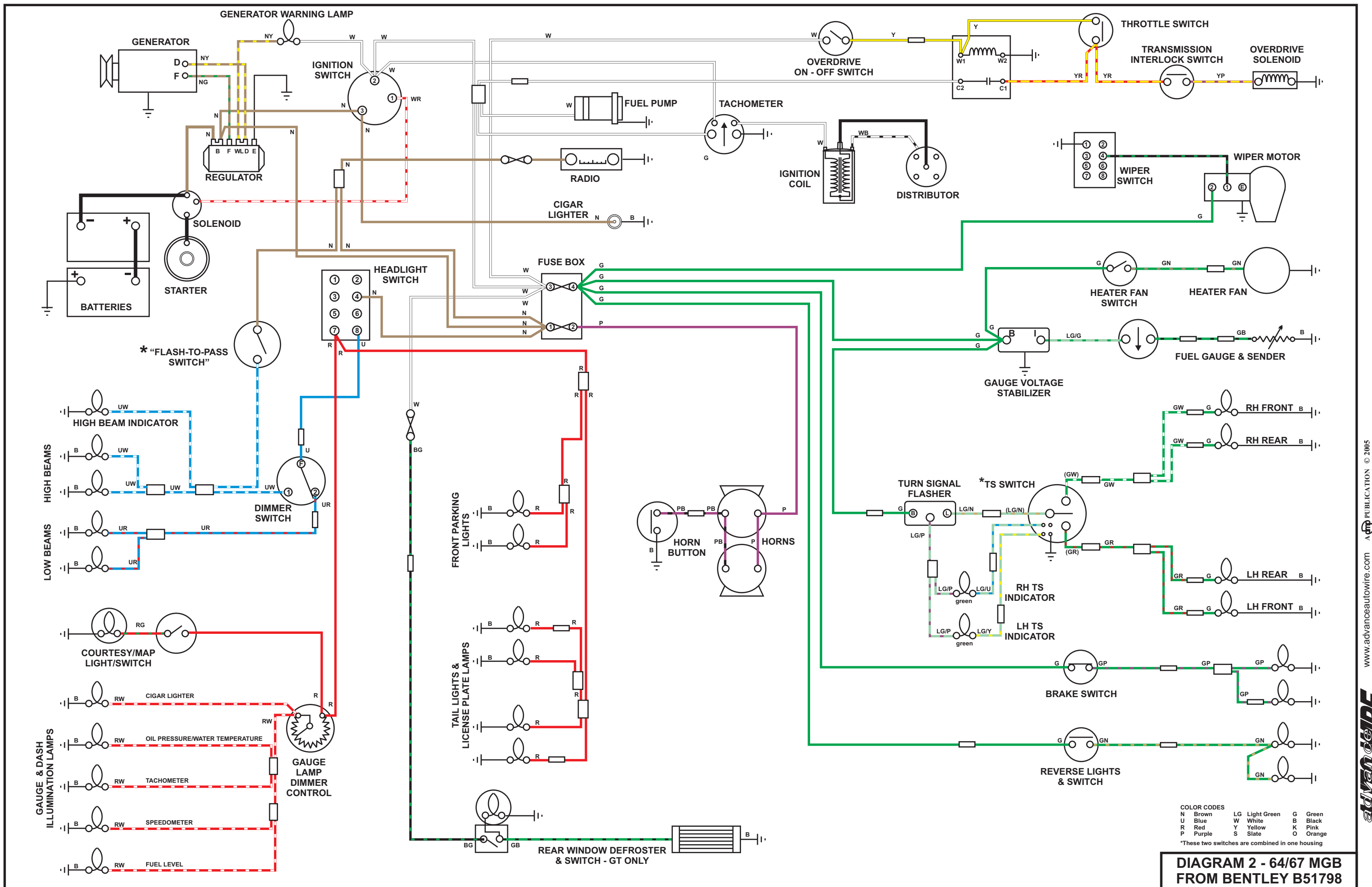
# MGB, MGC, MGBV8 WIRING DIAGRAMS



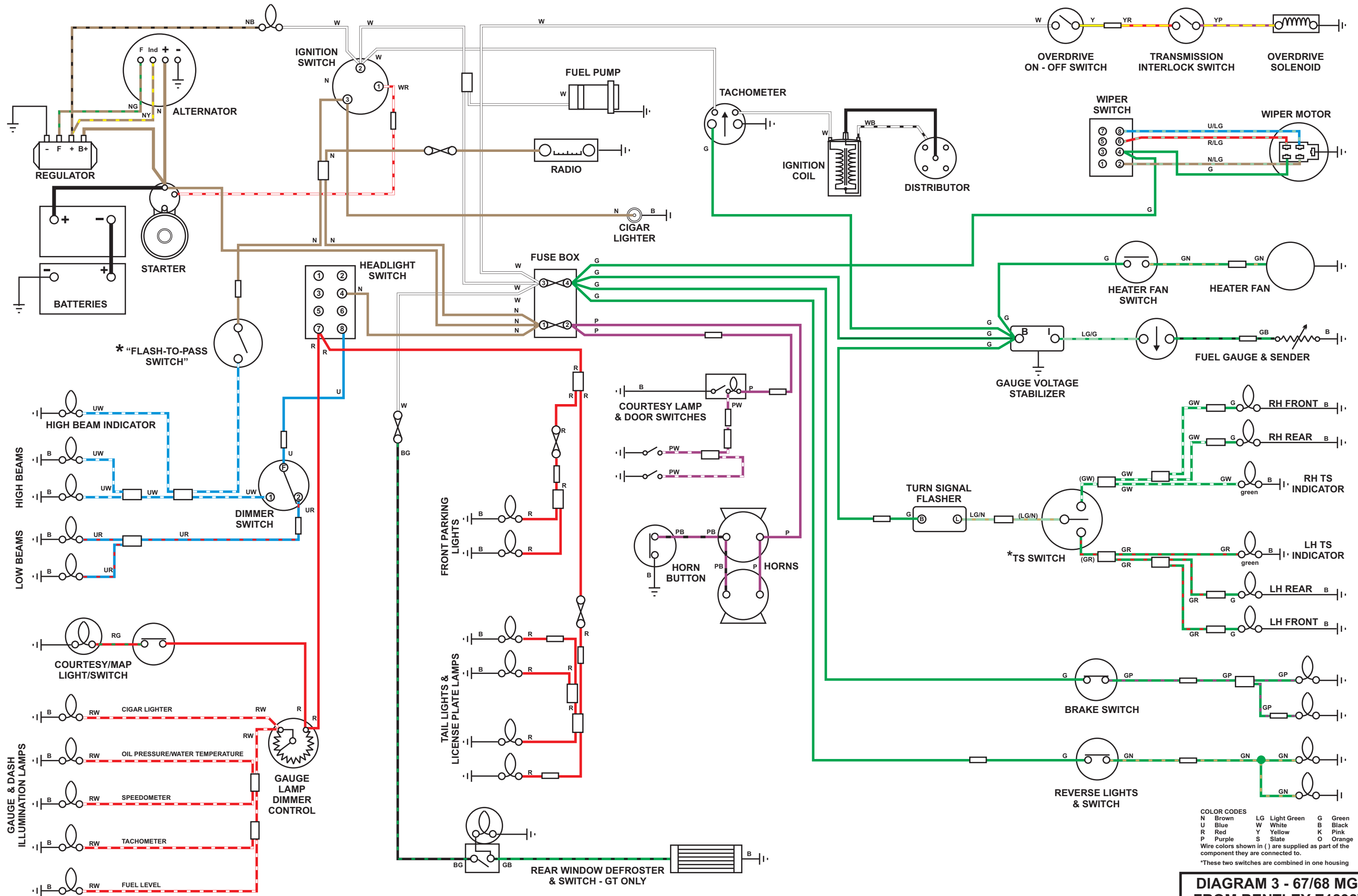
A  PUBLICATION  
© 2005

May be reproduced for personal, non-commercial use only



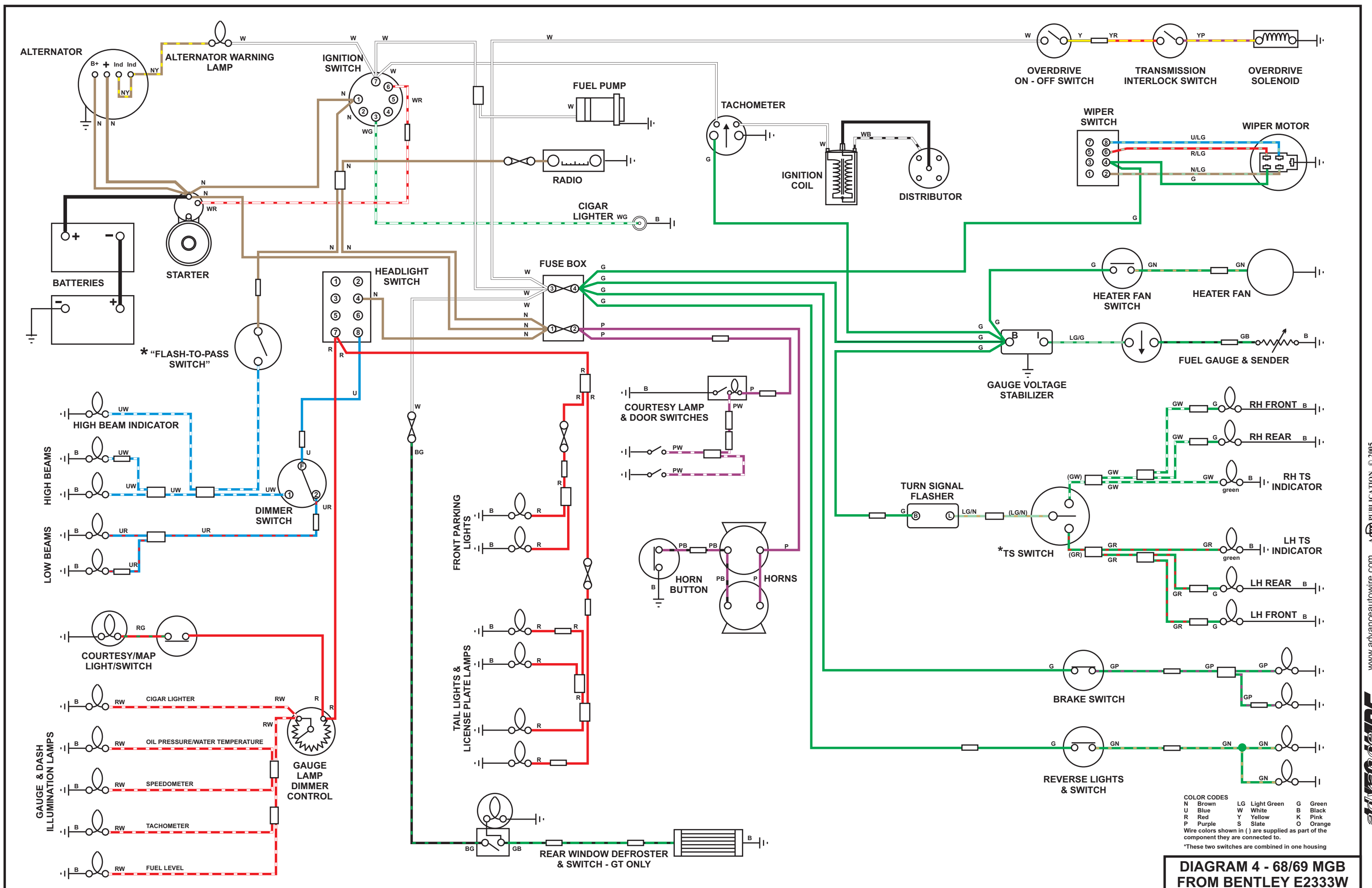


**DIAGRAM 2 - 64/67 MGB FROM BENTLEY B51798**

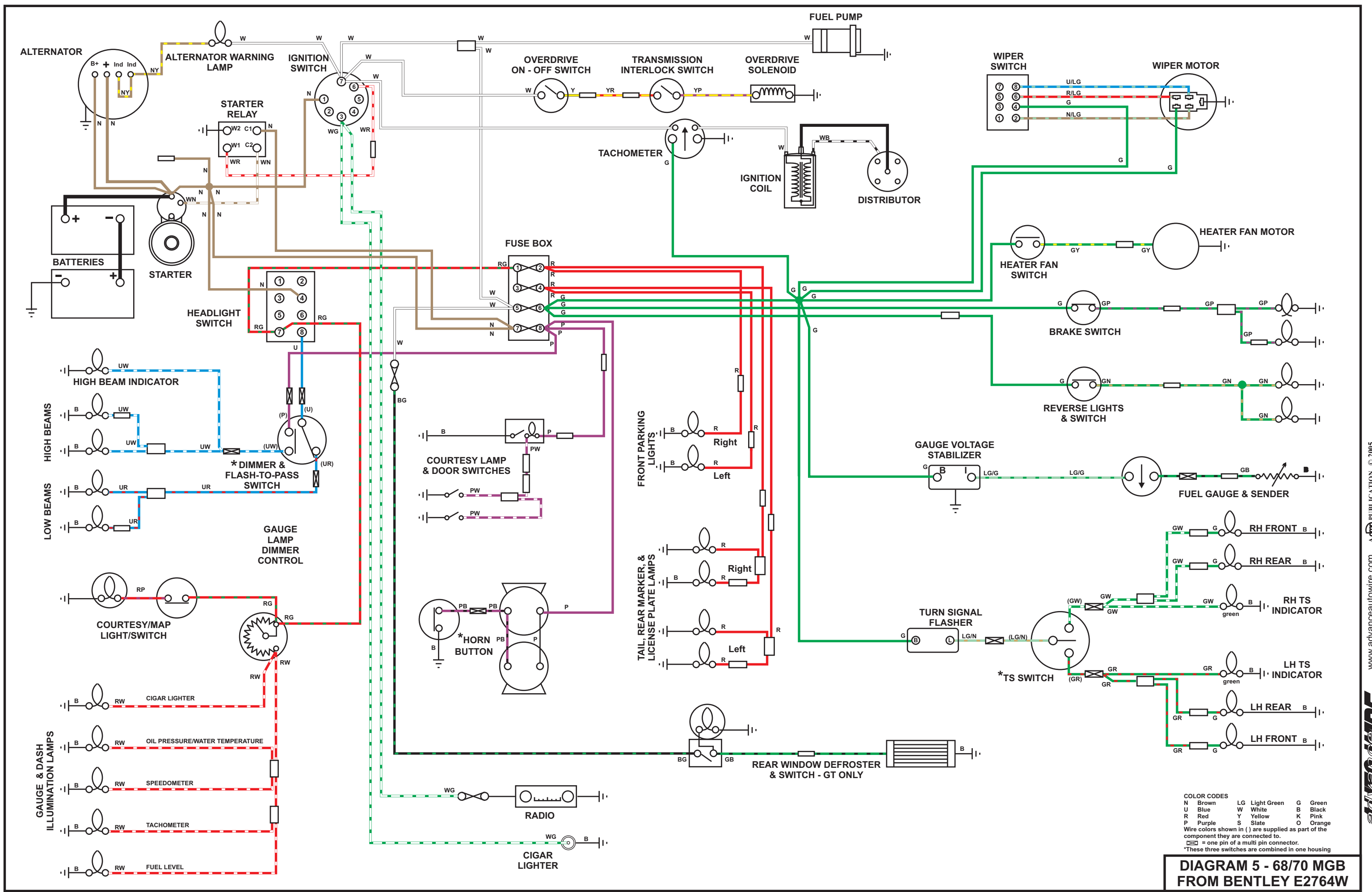


**DIAGRAM 3 - 67/68 MGB FROM BENTLEY E1898W**

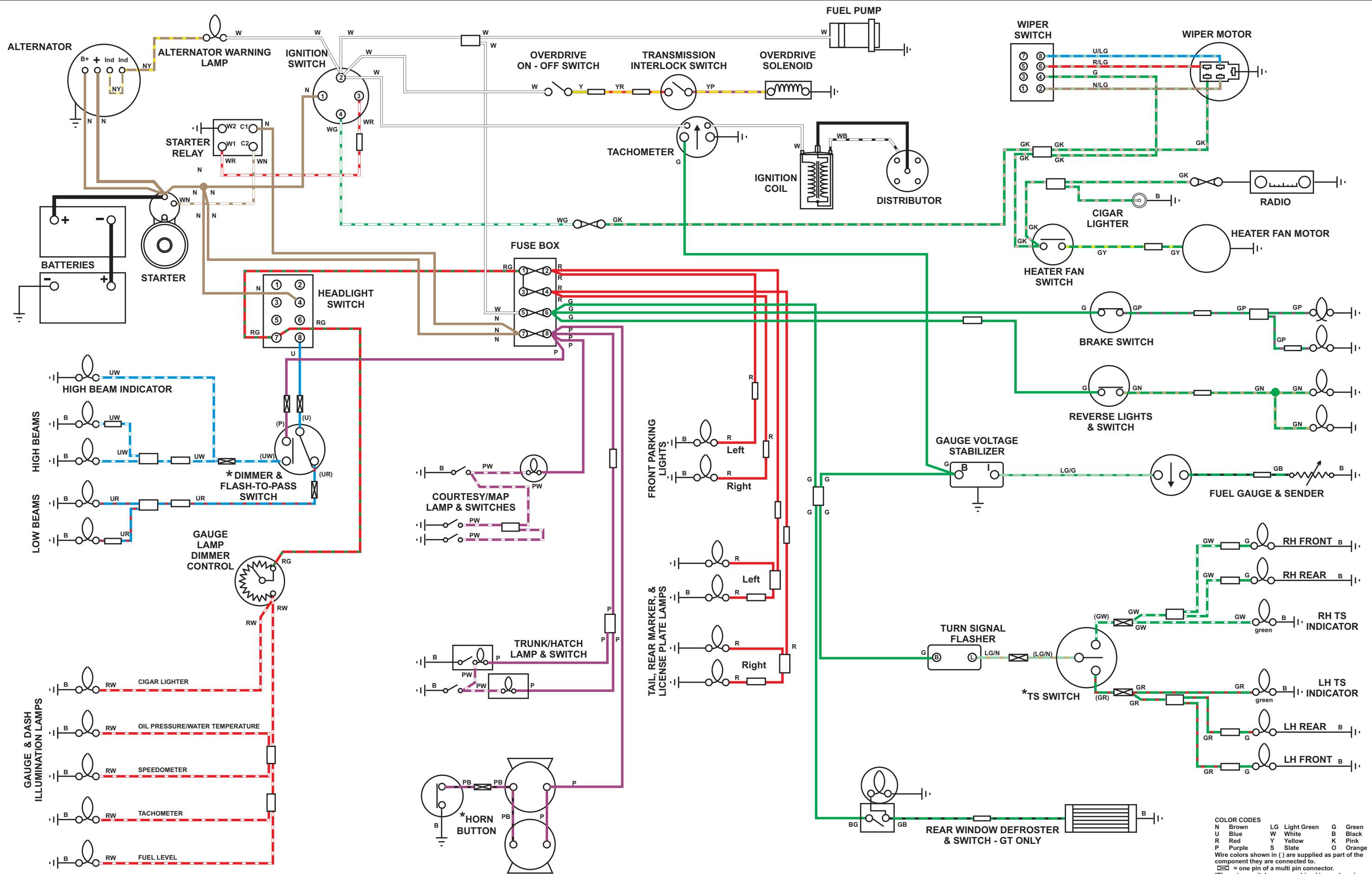
**COLOR CODES**  
 N Brown LG Light Green G Green  
 U Blue W White B Black  
 R Red Y Yellow K Pink  
 P Purple S Slate O Orange  
 Wire colors shown in ( ) are supplied as part of the component they are connected to.  
 \*These two switches are combined in one housing



**DIAGRAM 4 - 68/69 MGB FROM BENTLEY E2333W**

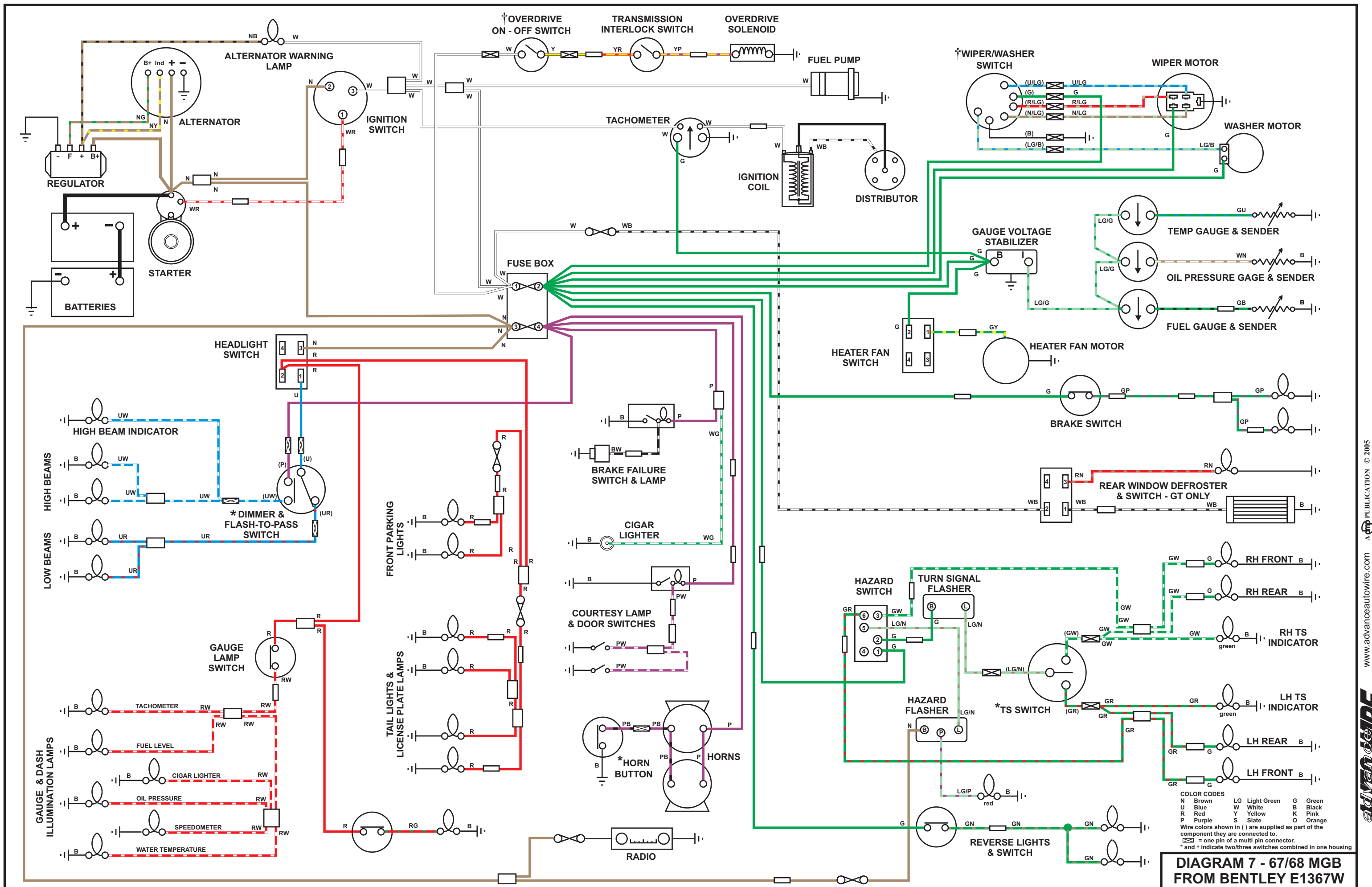


**DIAGRAM 5 - 68/70 MGB FROM BENTLEY E2764W**



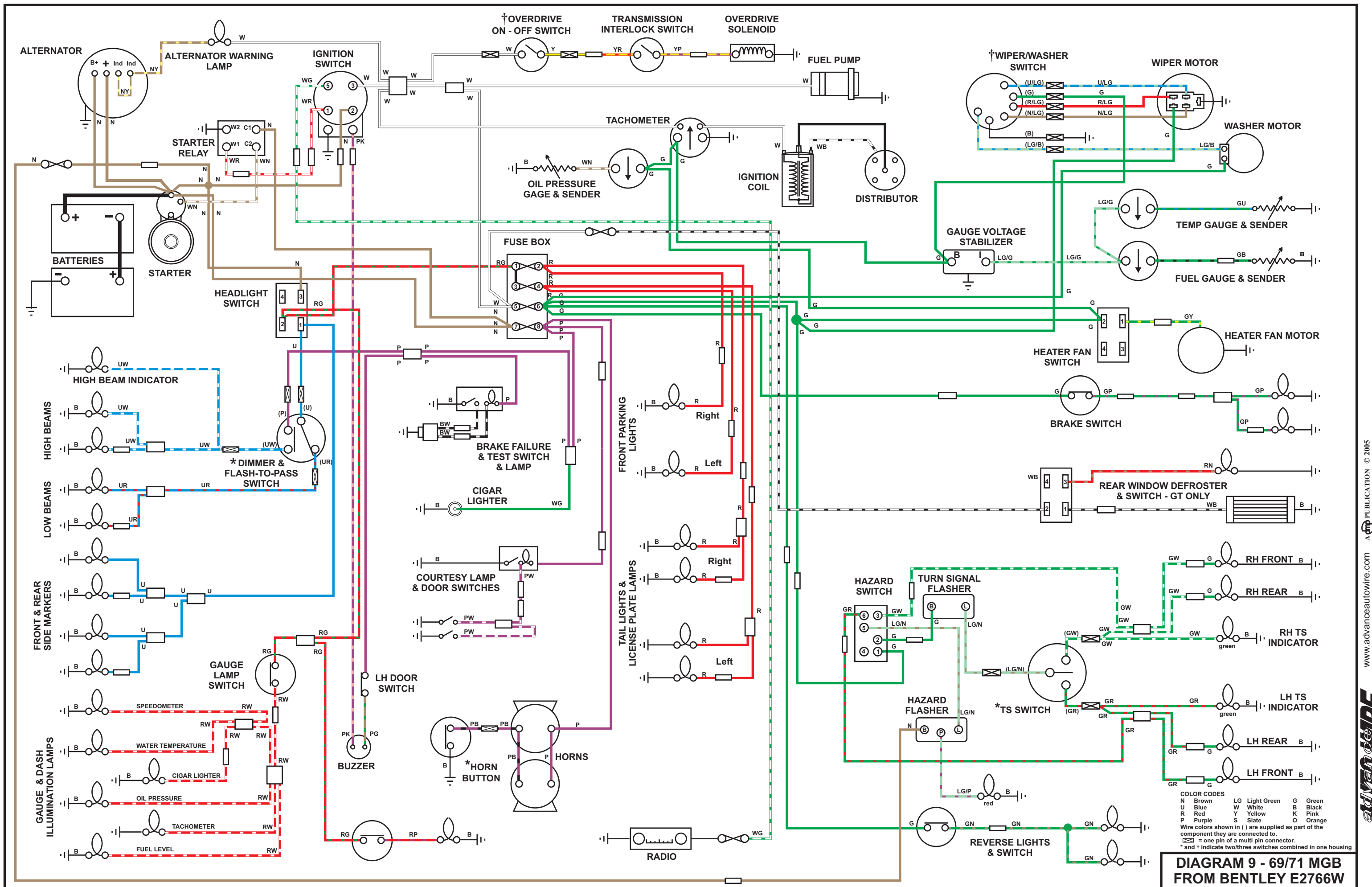
**COLOR CODES**  
 N Brown    LG Light Green    G Green  
 U Blue    W White    B Black  
 R Red    Y Yellow    K Pink  
 P Purple    S Slate    O Orange  
 Wire colors shown in ( ) are supplied as part of the component they are connected to.  
 ⊞ = one pin of a multi pin connector.  
 \*These two switches are combined in one housing

**DIAGRAM 6 - 70/71 MGB FROM BENTLEY E3212W**

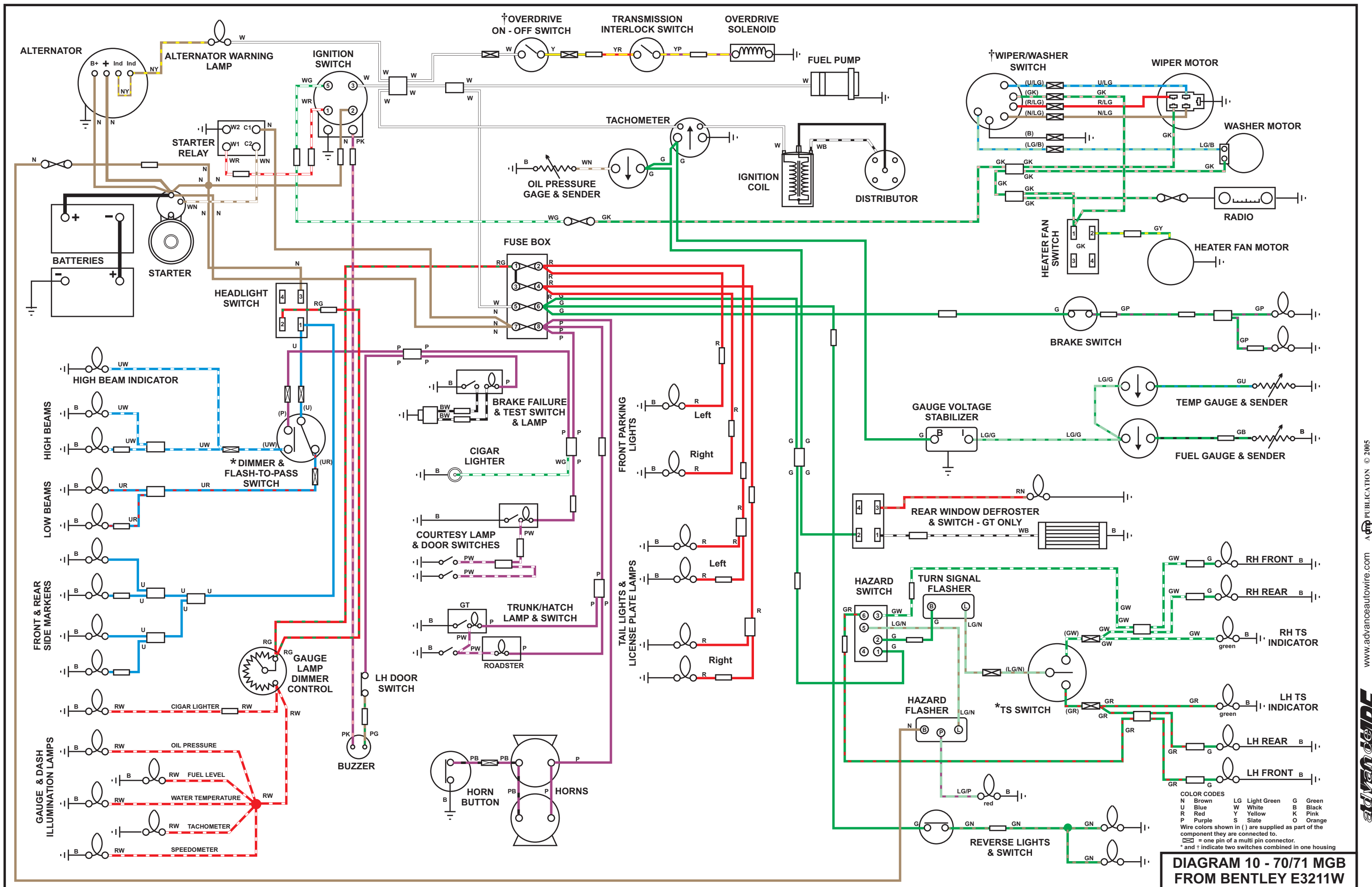




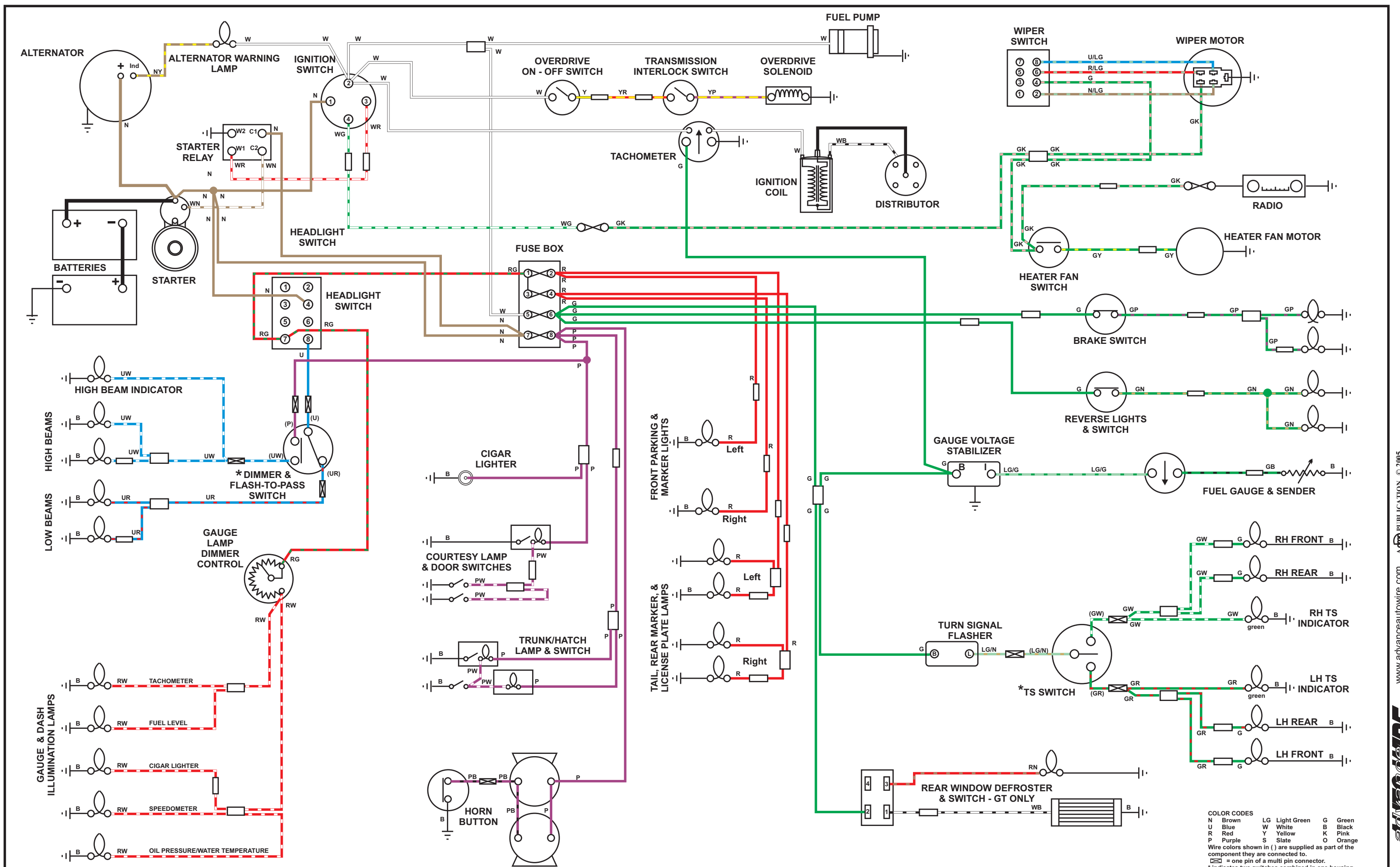




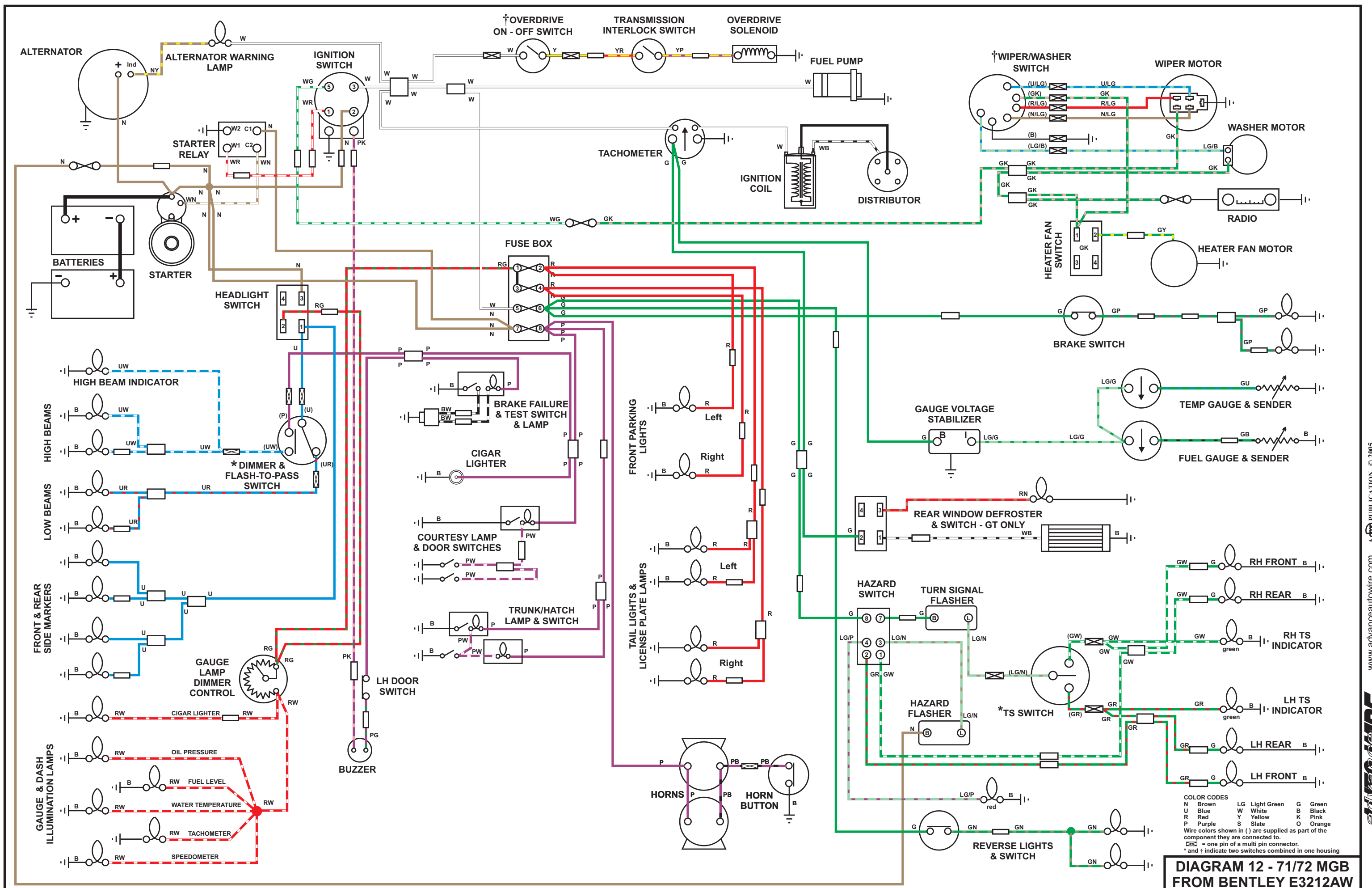
**DIAGRAM 9 - 69/71 MGB FROM BENTLEY E2766W**

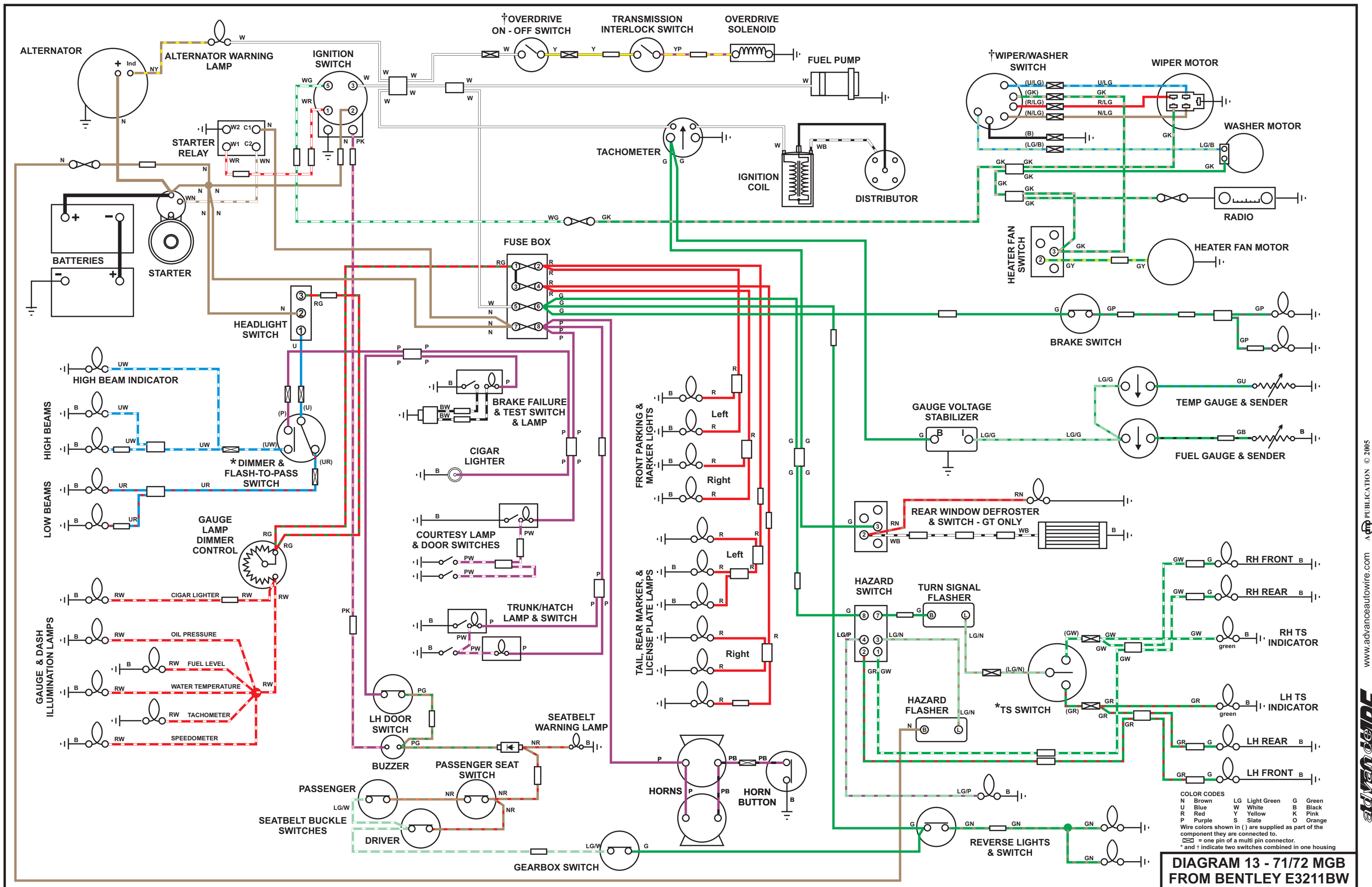


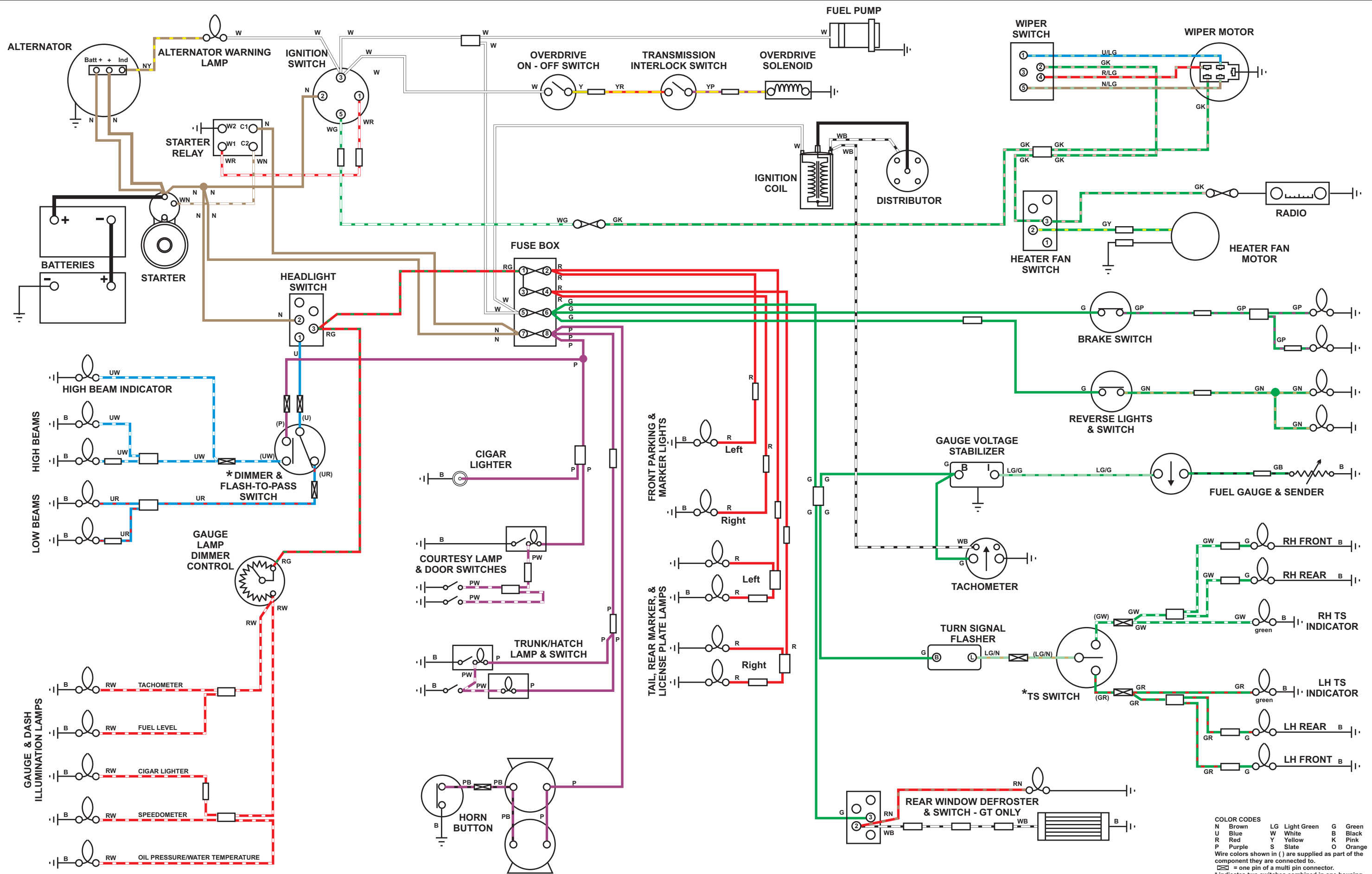
**DIAGRAM 10 - 70/71 MGB FROM BENTLEY E3211W**



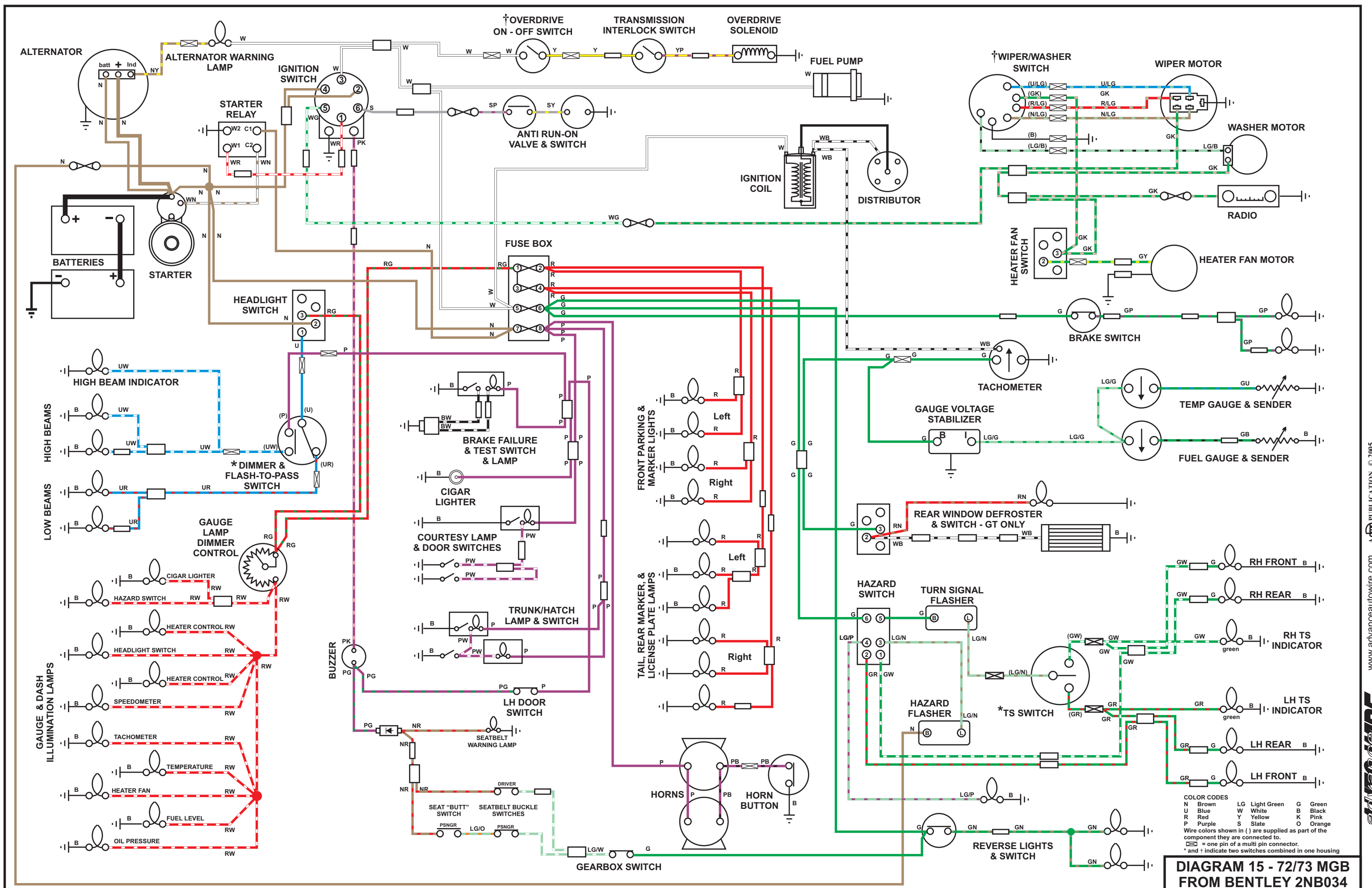
**DIAGRAM 11 - 71/72 MGB FROM BENTLEY E3212AW**





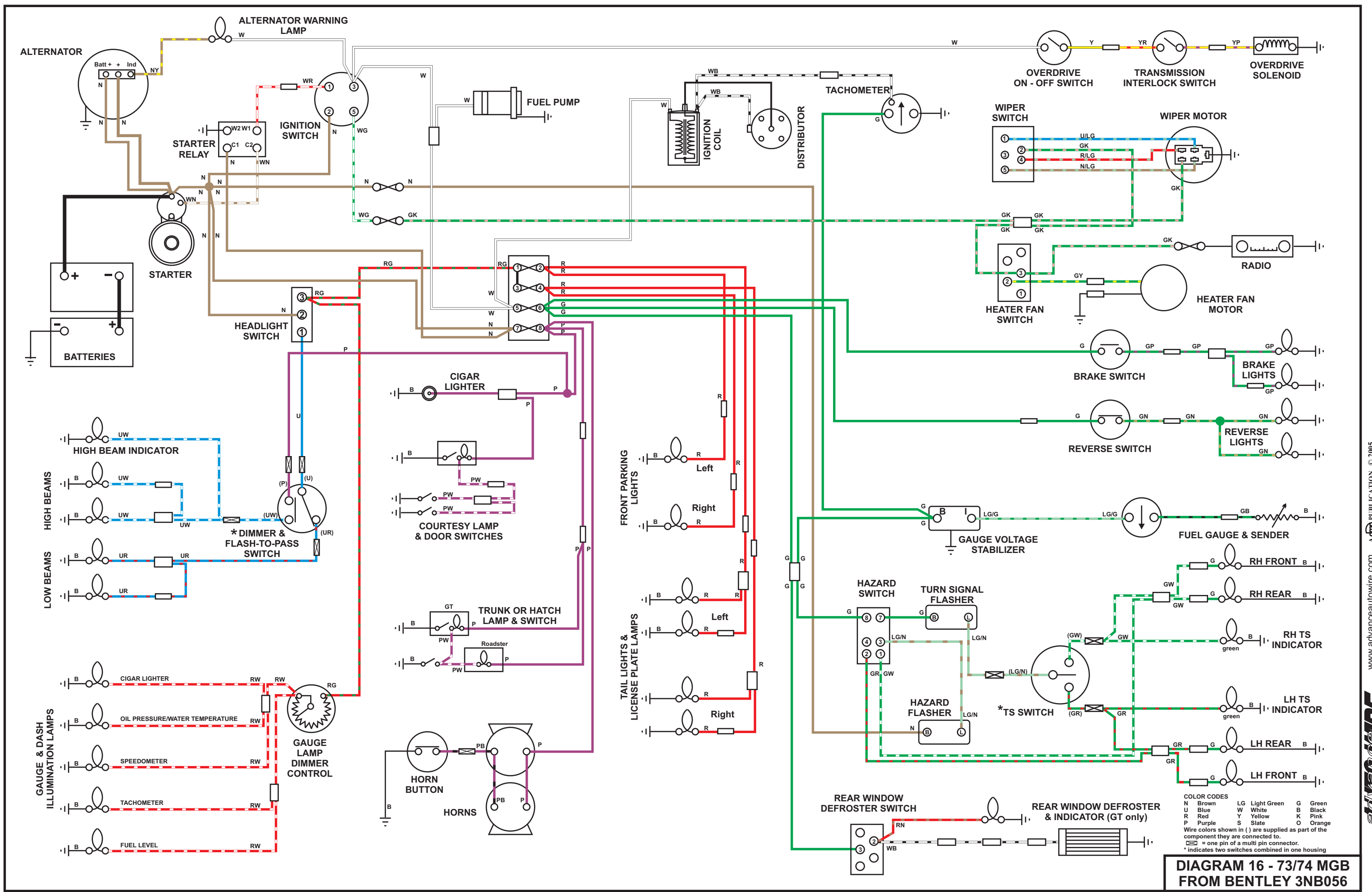


**DIAGRAM 14 - 72/73 MGB FROM BENTLEY 3N064**

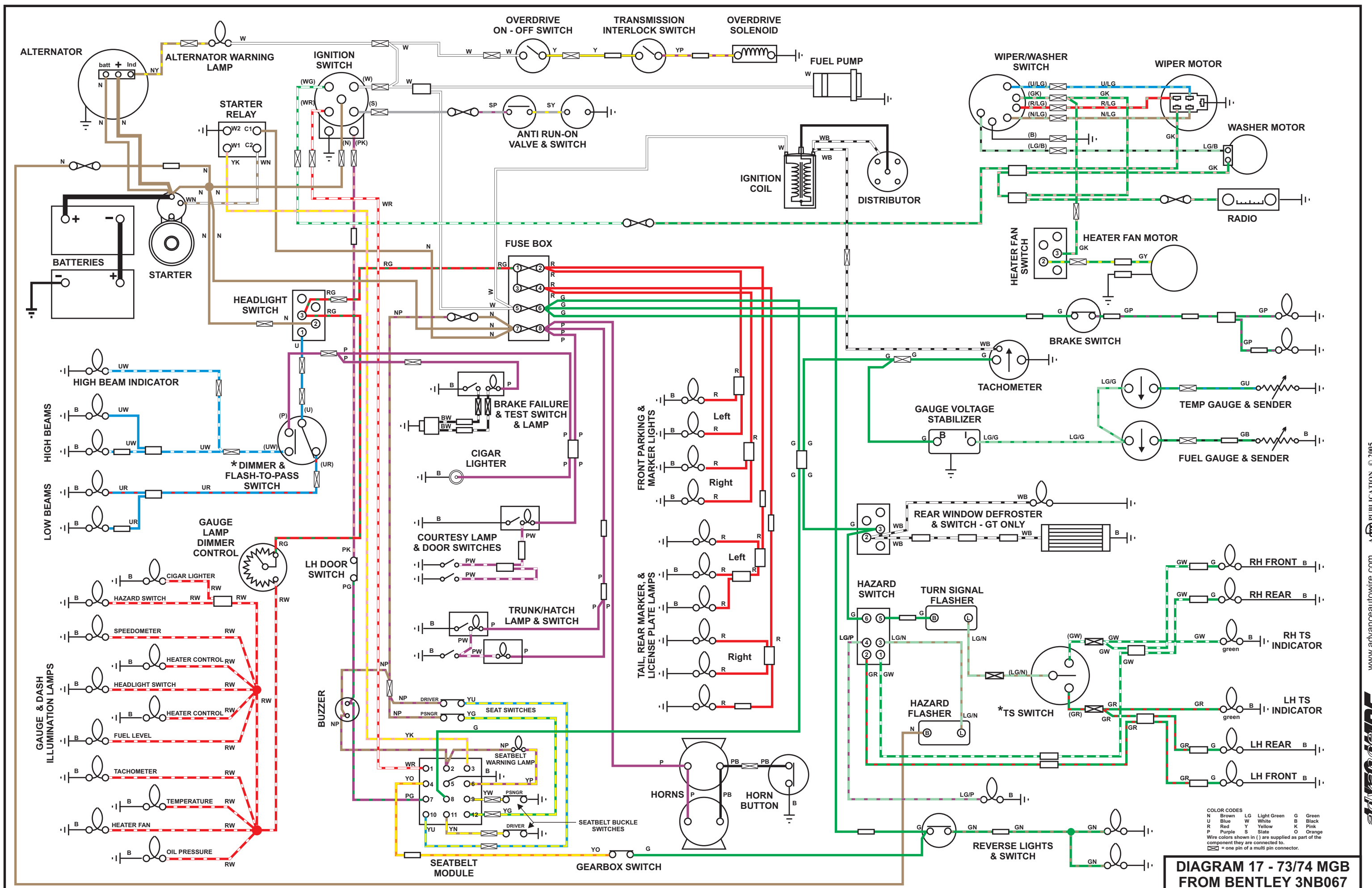


**DIAGRAM 15 - 72/73 MGB FROM BENTLEY 2NB034**

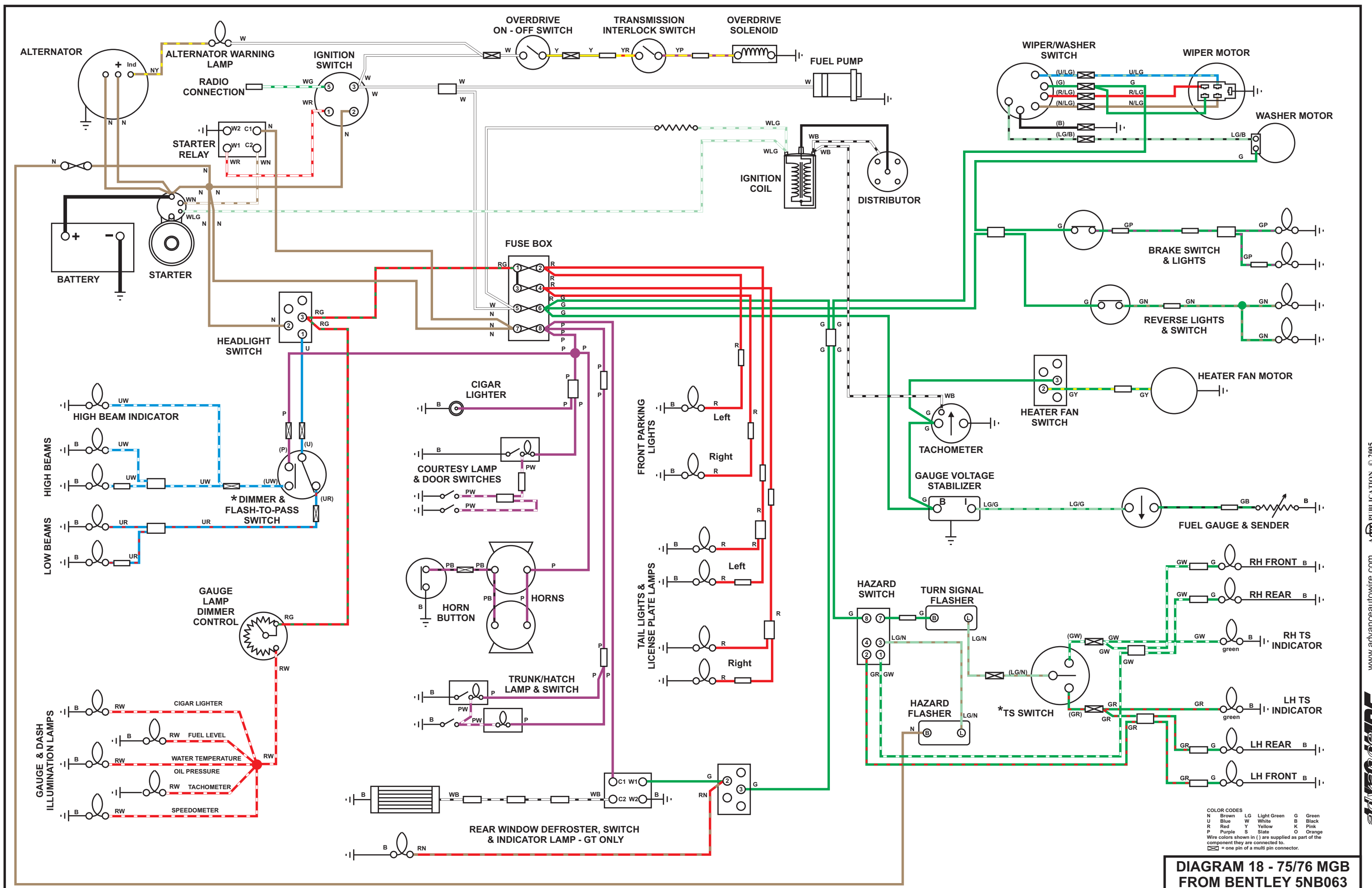




**DIAGRAM 16 - 73/74 MGB FROM BENTLEY 3NB056**

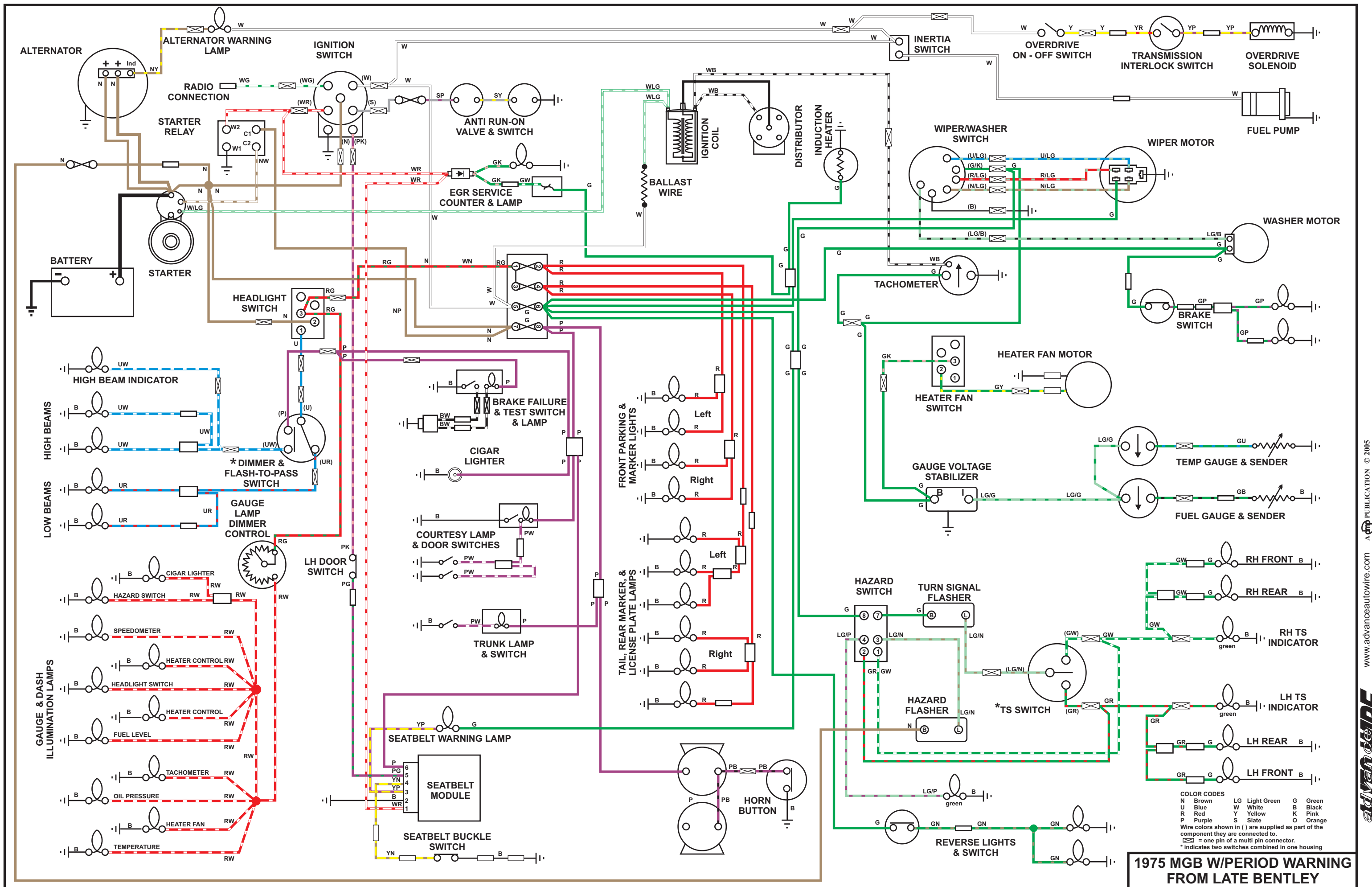


**DIAGRAM 17 - 73/74 MGB FROM BENTLEY 3NB067**



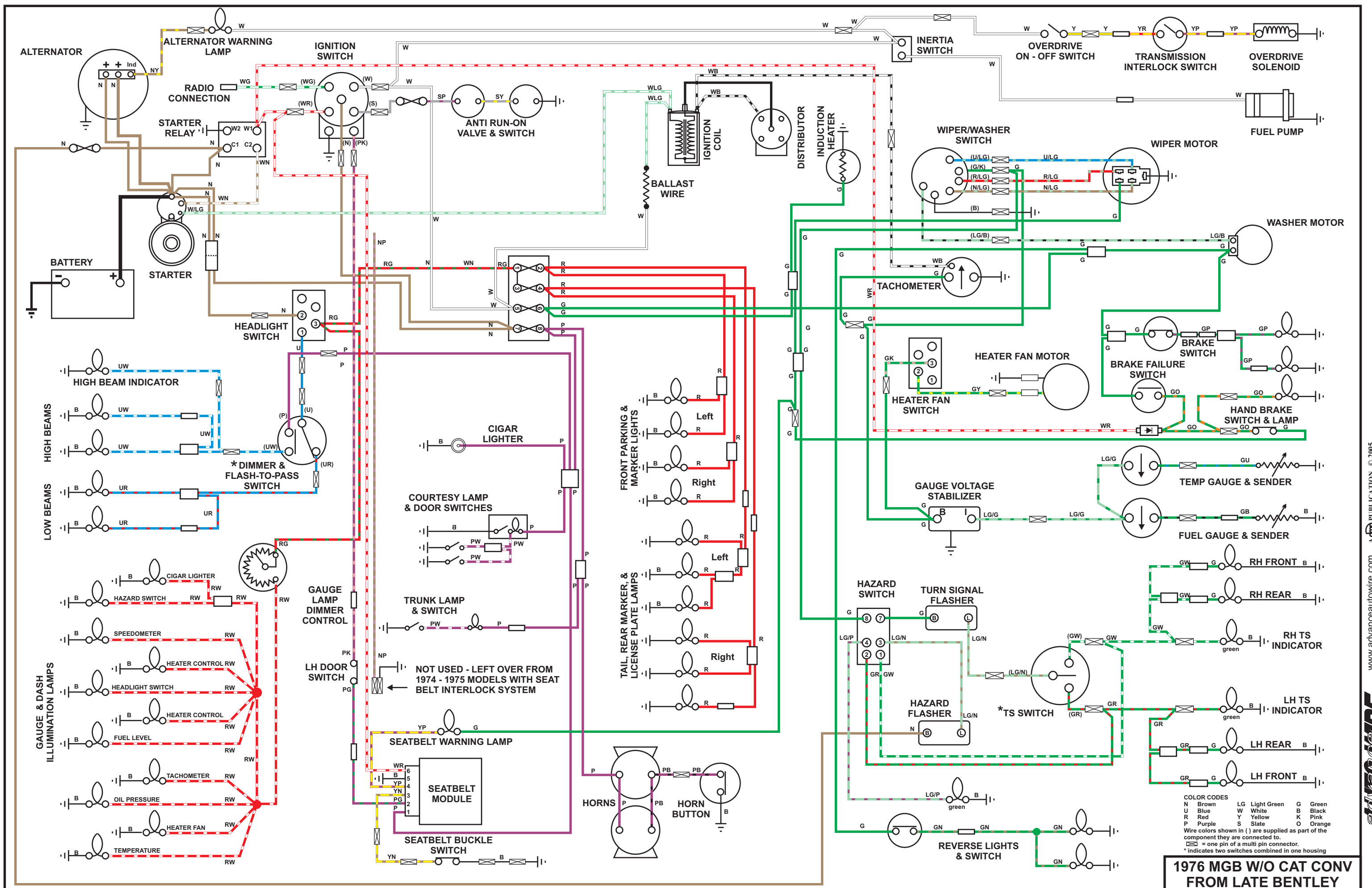
**DIAGRAM 18 - 75/76 MGB FROM BENTLEY 5NB063**

**COLOR CODES**  
 N Brown LG Light Green G Green  
 U Blue W White B Black  
 R Red Y Yellow K Pink  
 P Purple S Slate O Orange  
 Wire colors shown in ( ) are supplied as part of the component they are connected to.  
 ☒ = one pin of a multi pin connector.









**1976 MGB W/O CAT CONV FROM LATE BENTLEY**

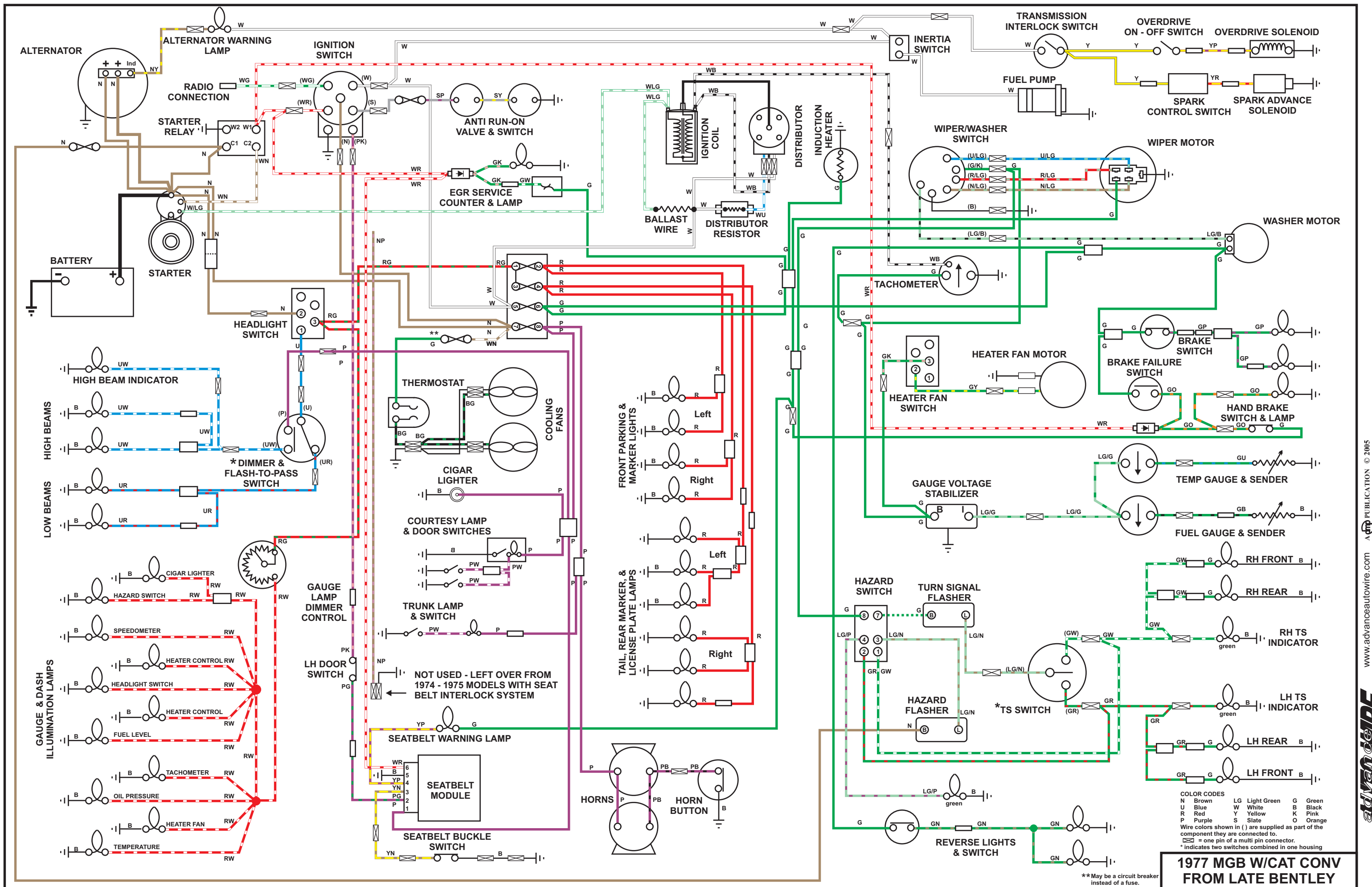
COLOR CODES

N	Brown	LG	Light Green	G	Green
U	Blue	W	White	B	Black
R	Red	Y	Yellow	K	Pink
P	Purple	S	State	O	Orange

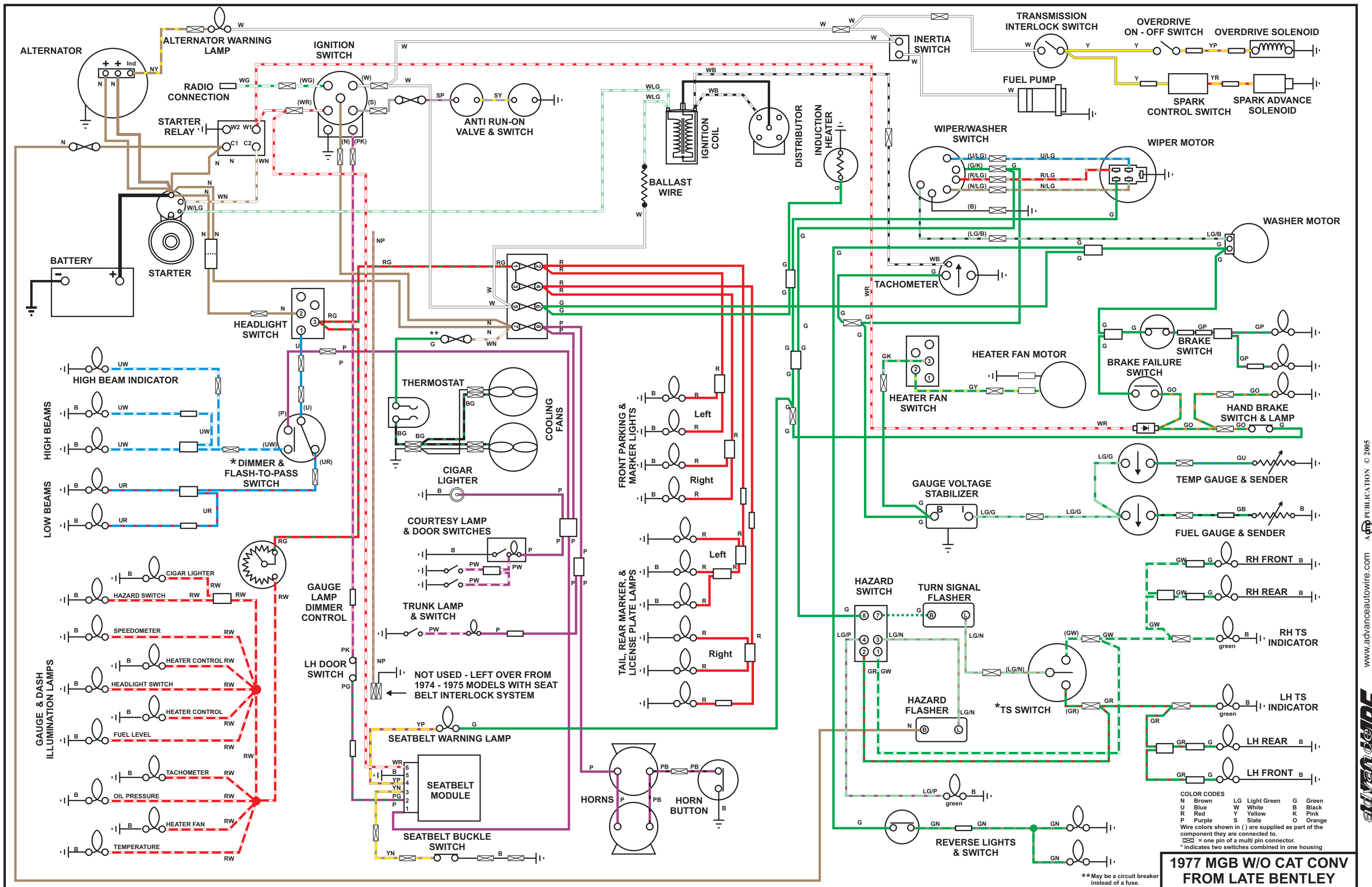
Wire colors shown in ( ) are supplied as part of the component they are connected to.  
 ⊞ = one pin of a multi pin connector.  
 \* indicates two switches combined in one housing

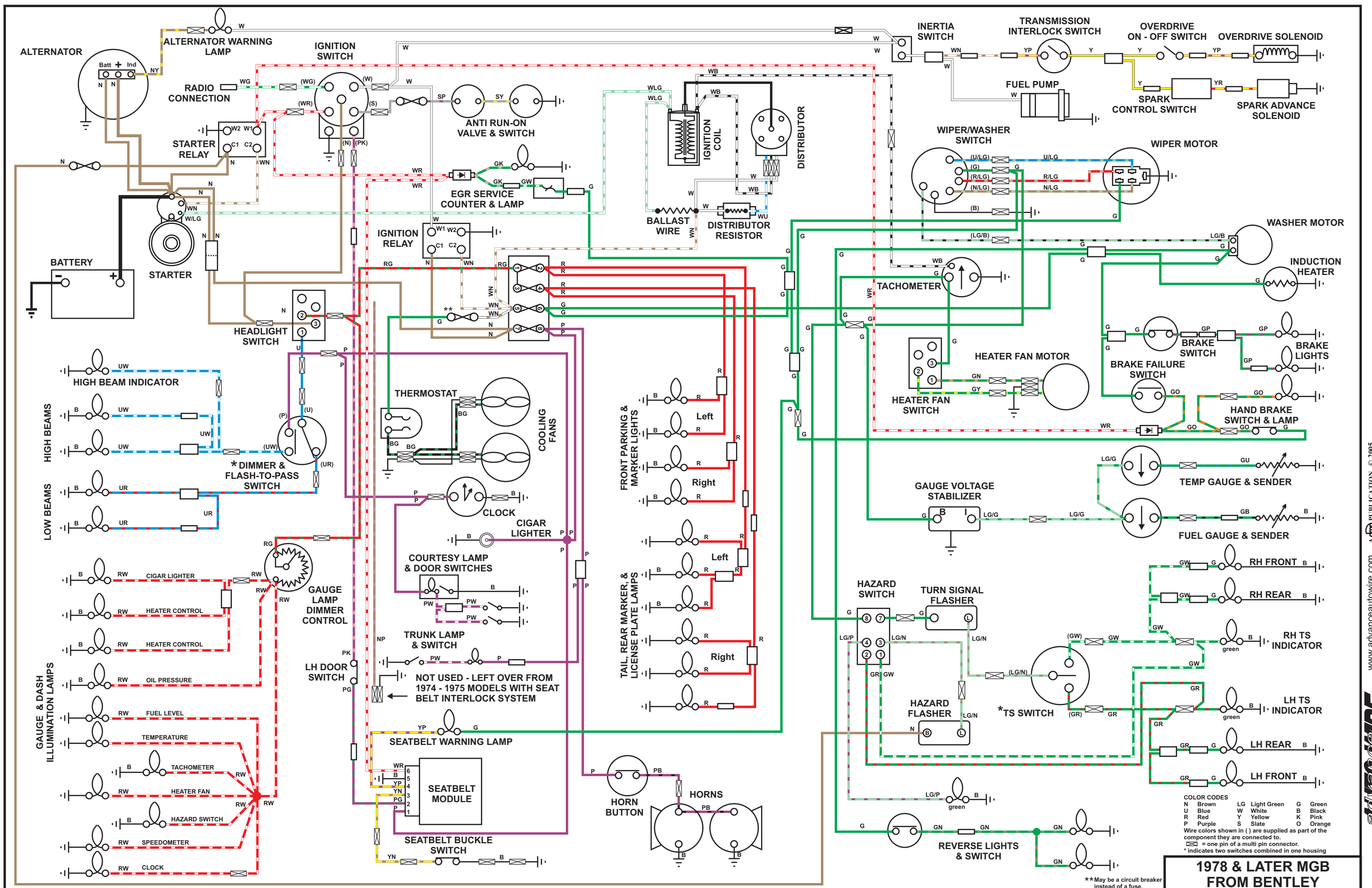
www.advanceautowire.com  
 PUBLICATION © 2015  
 May be reproduced for personal, non-commercial use only

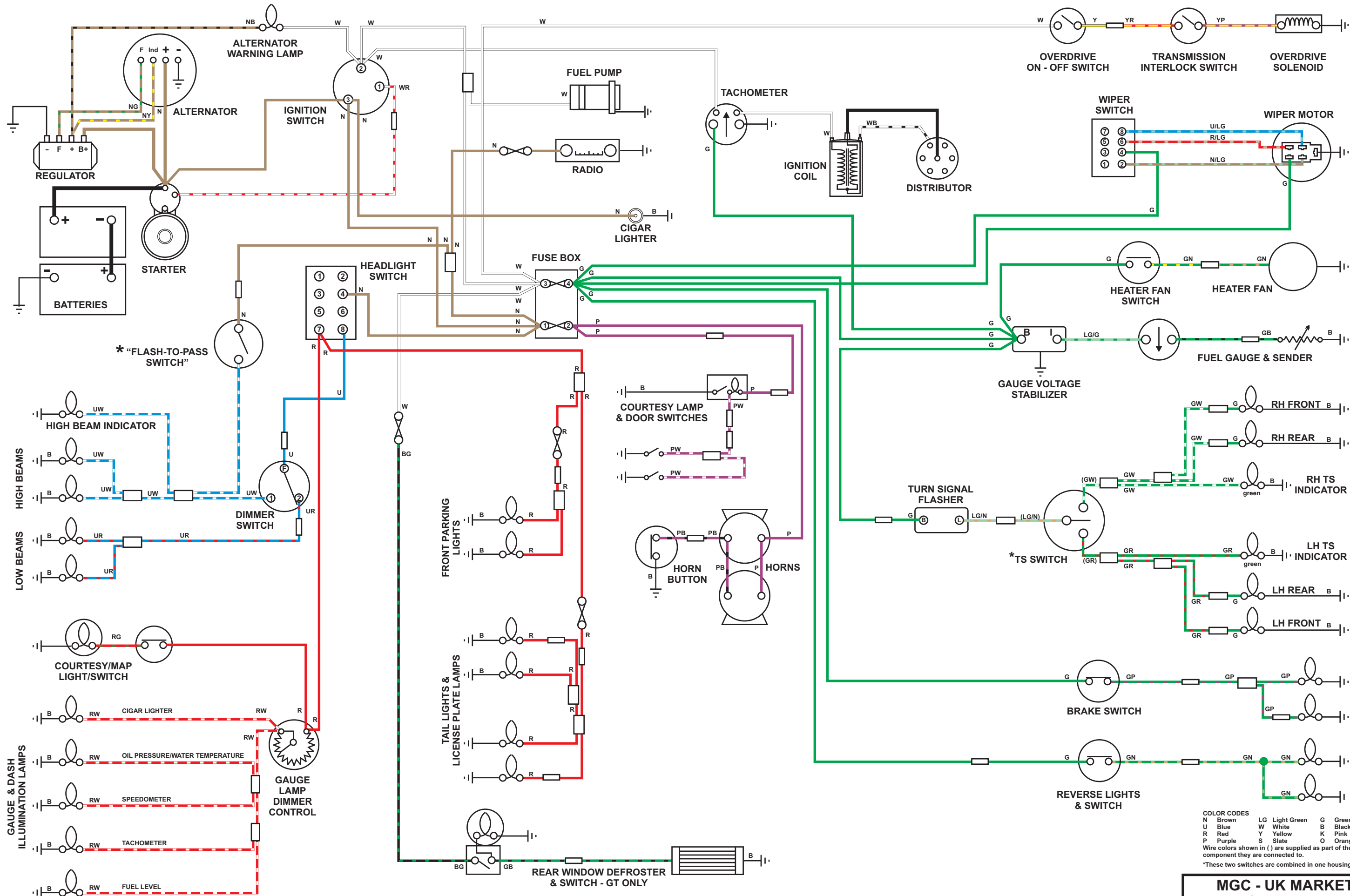
**ADVANCE**  
 AUTOWIRE



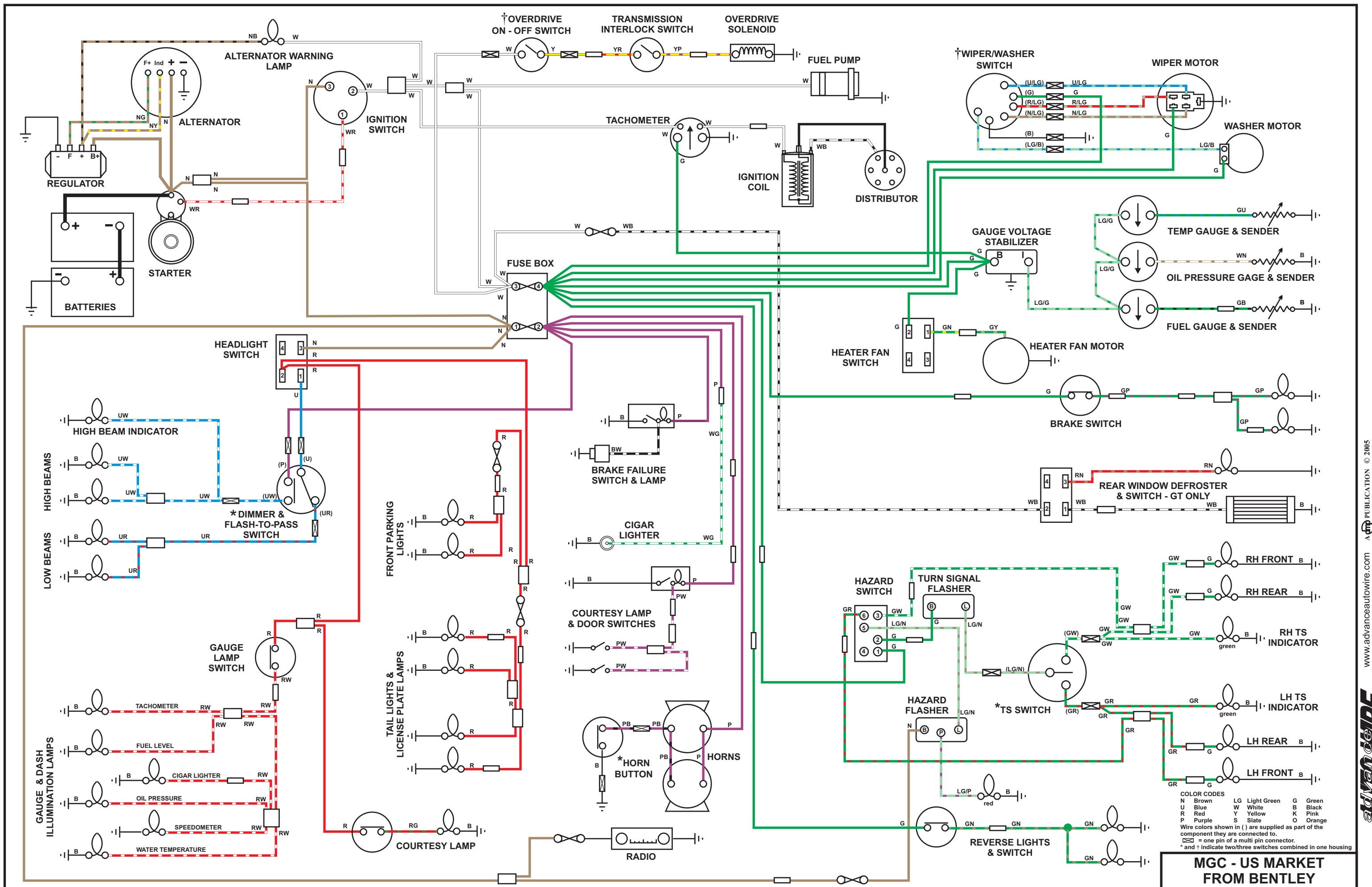




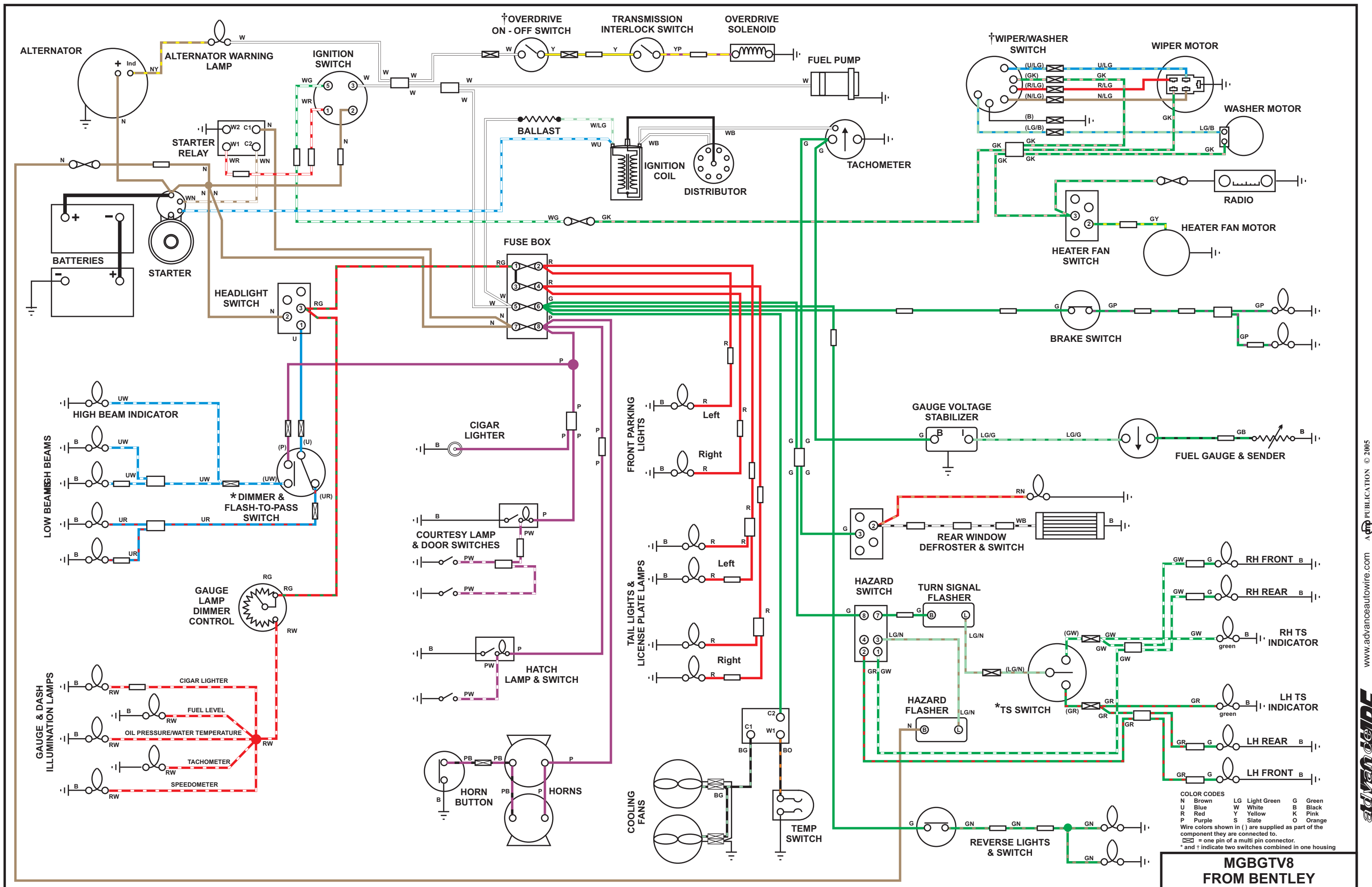




**MGC - UK MARKET FROM BENTLEY**



**MGC - US MARKET FROM BENTLEY**

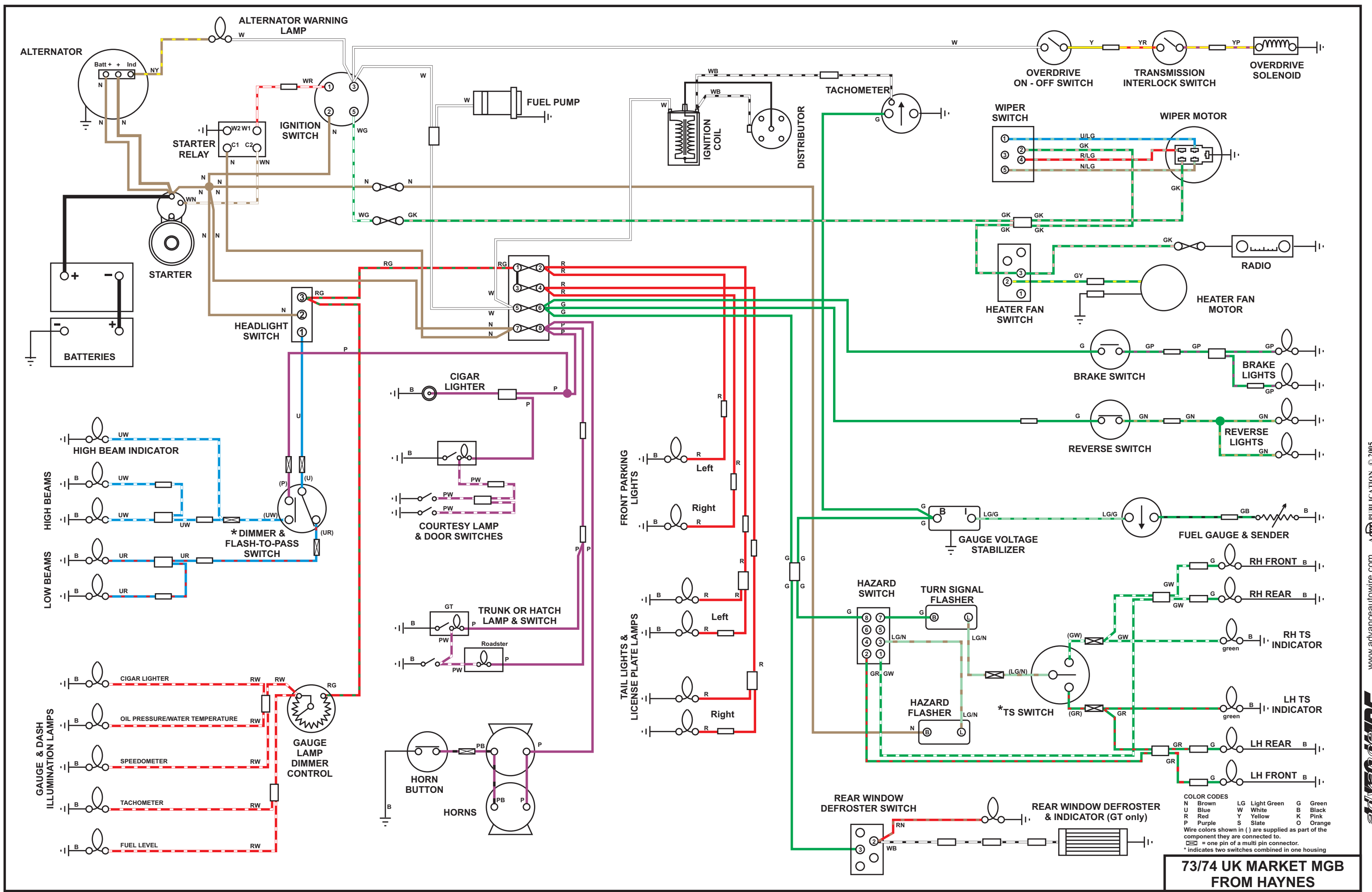


**COLOR CODES**

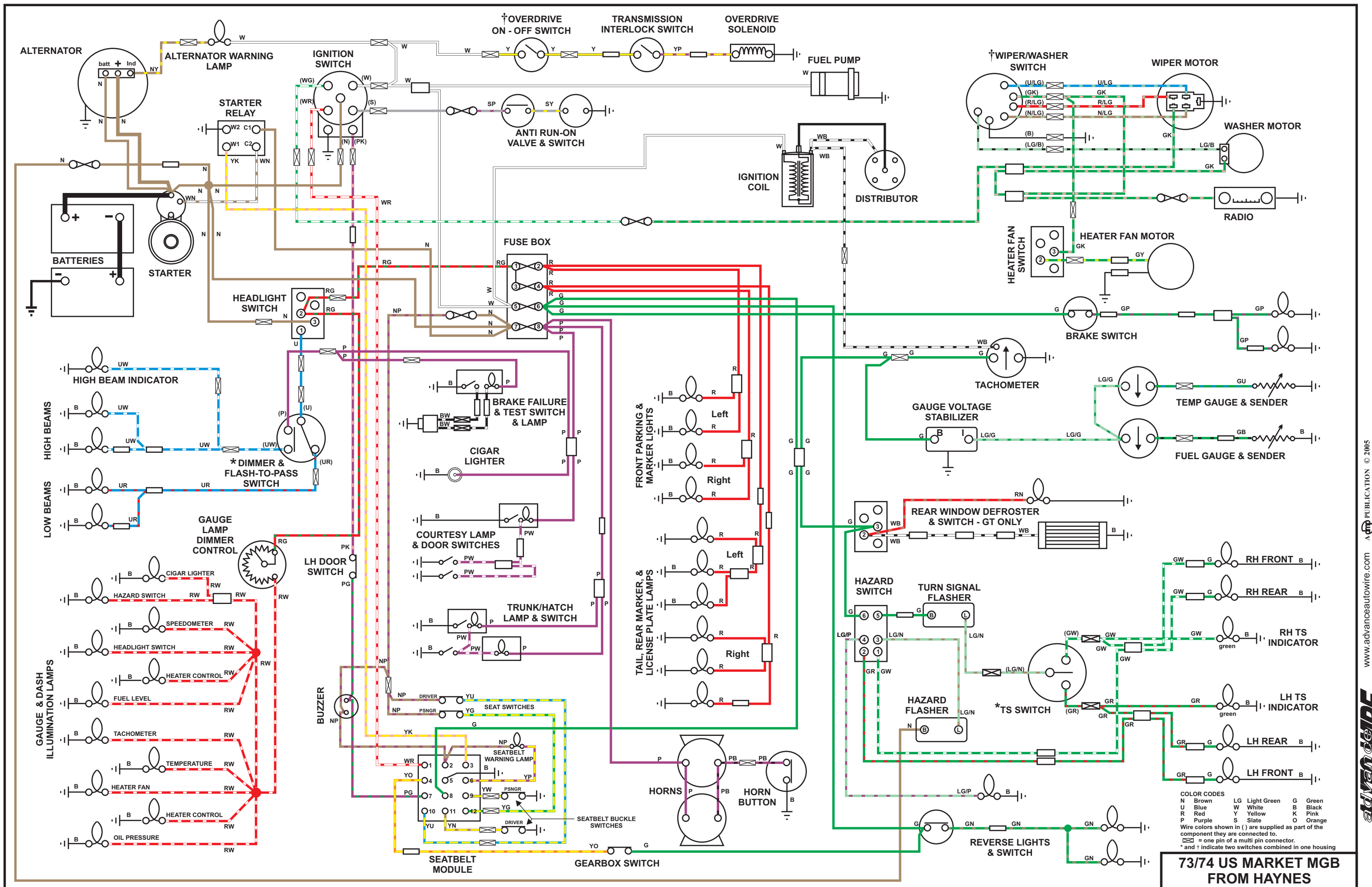
N	Brown	LG	Light Green	G	Green
U	Blue	W	White	B	Black
R	Red	Y	Yellow	K	Pink
P	Purple	S	State	O	Orange

Wire colors shown in ( ) are supplied as part of the component they are connected to.  
 ⊞ = one pin of a multi pin connector.  
 \* and † indicate two switches combined in one housing

**MGBGTV8 FROM BENTLEY**



**73/74 UK MARKET MGB FROM HAYNES**



**COLOR CODES**

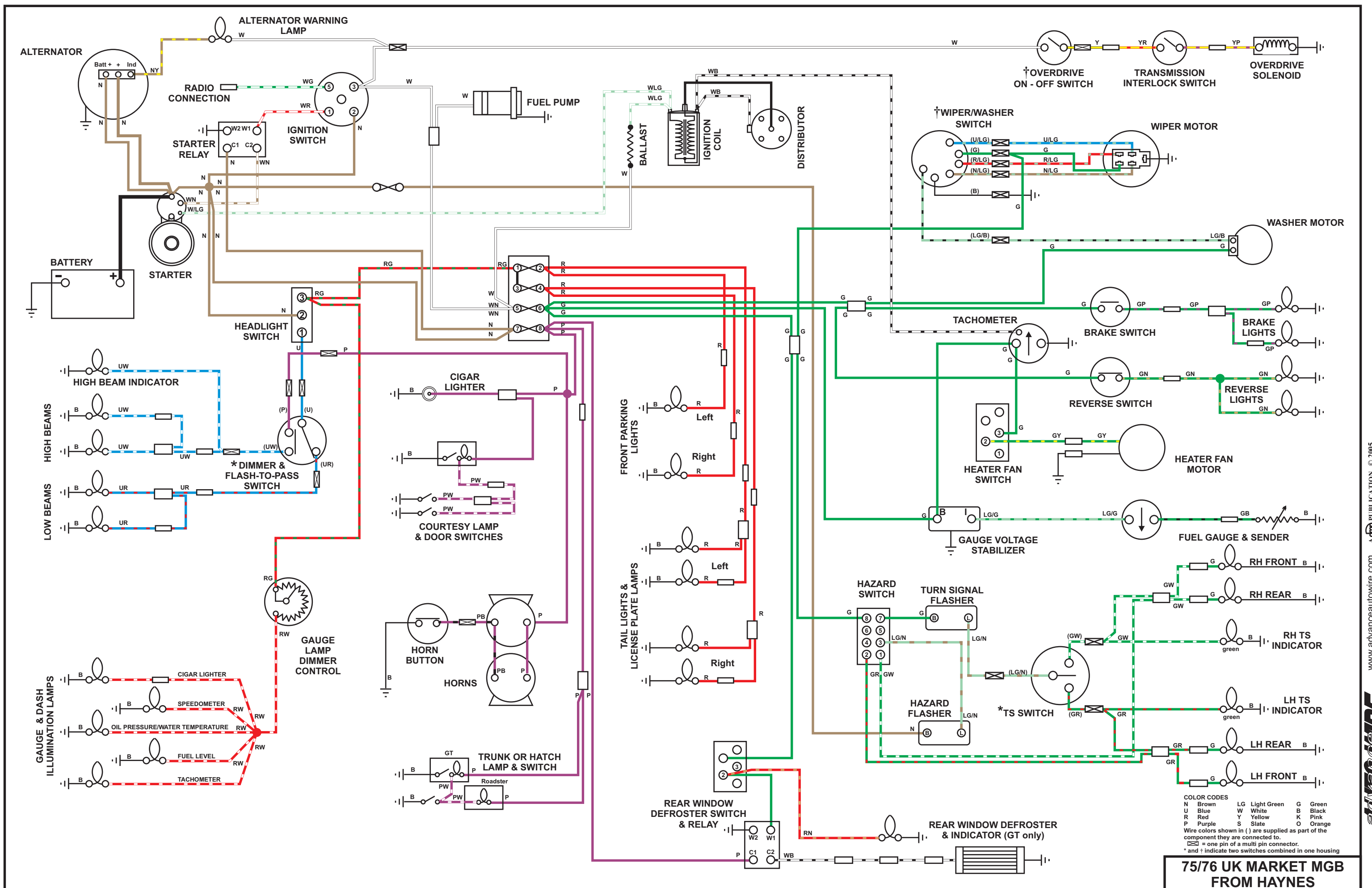
N	Brown	LG	Light Green	G	Green
U	Blue	W	White	B	Black
R	Red	Y	Yellow	K	Pink
P	Purple	S	State	O	Orange

Wire colors shown in ( ) are supplied as part of the component they are connected to.  
 ☒ = one pin of a multi pin connector.  
 \* and † indicate two switches combined in one housing

**73/74 US MARKET MGB FROM HAYNES**

www.advanceautowire.com  
 ADVANCE PUBLICATION © 2015  
 May be reproduced for personal, non-commercial use only

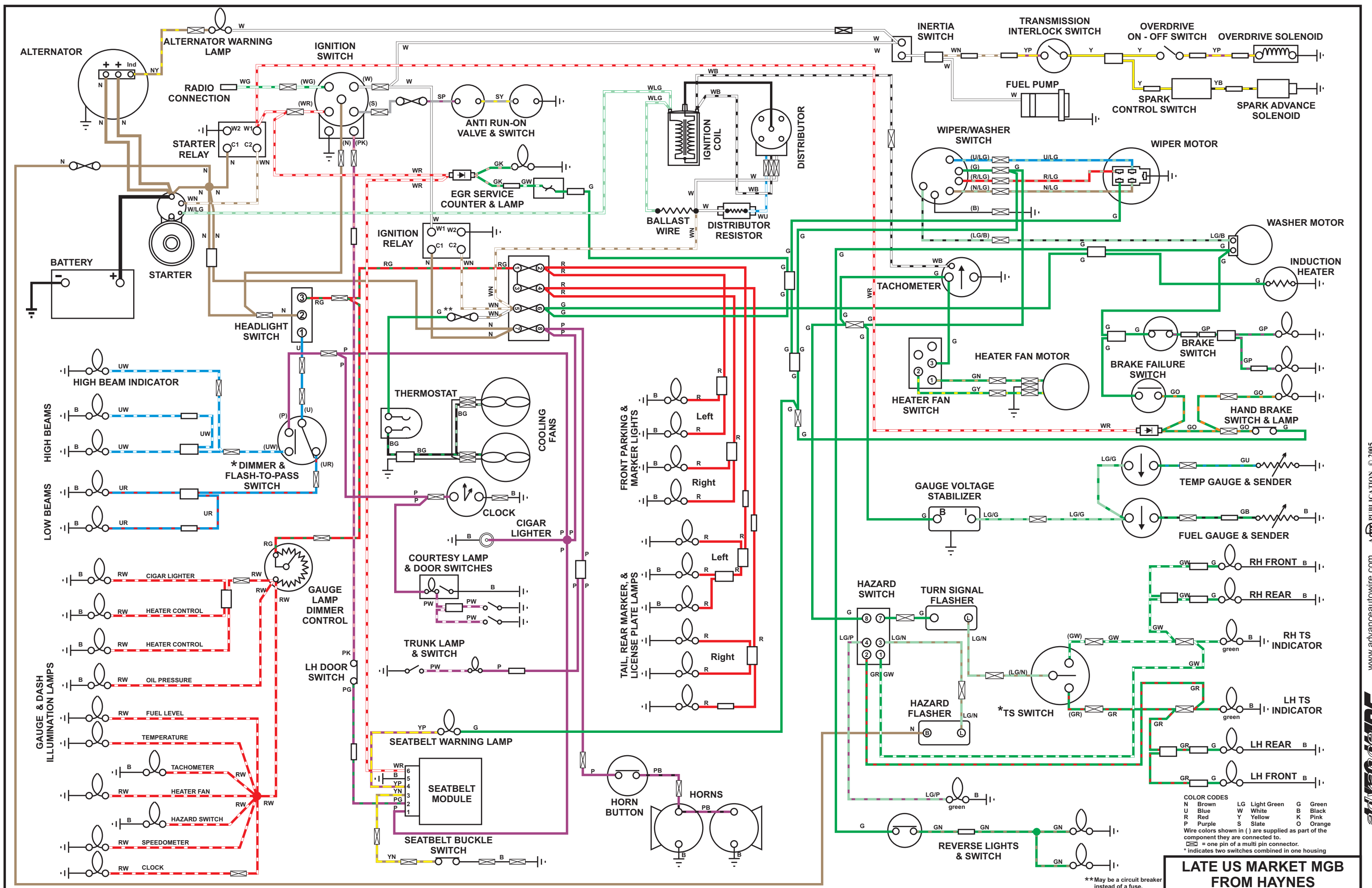
**ADVANCE**  
 AUTOWIRE



**COLOR CODES**  
 N Brown LG Light Green G Green  
 U Blue W White B Black  
 R Red Y Yellow K Pink  
 P Purple S Slate O Orange  
 Wire colors shown in ( ) are supplied as part of the component they are connected to.  
 ☒ = one pin of a multi pin connector.  
 \* and † indicate two switches combined in one housing

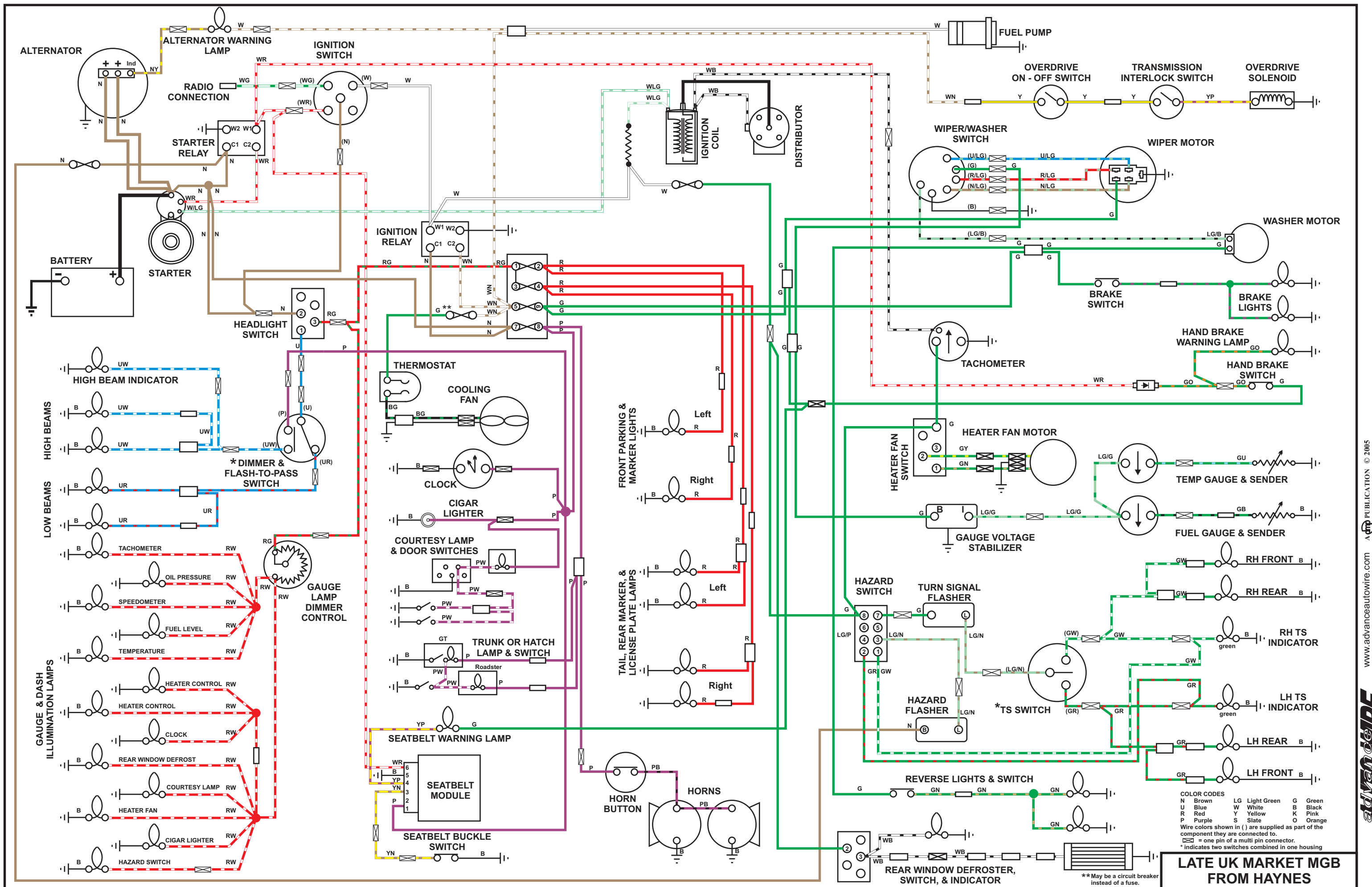
**75/76 UK MARKET MGB FROM HAYNES**





**LATE US MARKET MGB FROM HAYNES**

\*\* May be a circuit breaker instead of a fuse.



**LATE UK MARKET MGB FROM HAYNES**