

REAR EXTERIOR  
FOUNDATION DESIGNED BY OTHERS

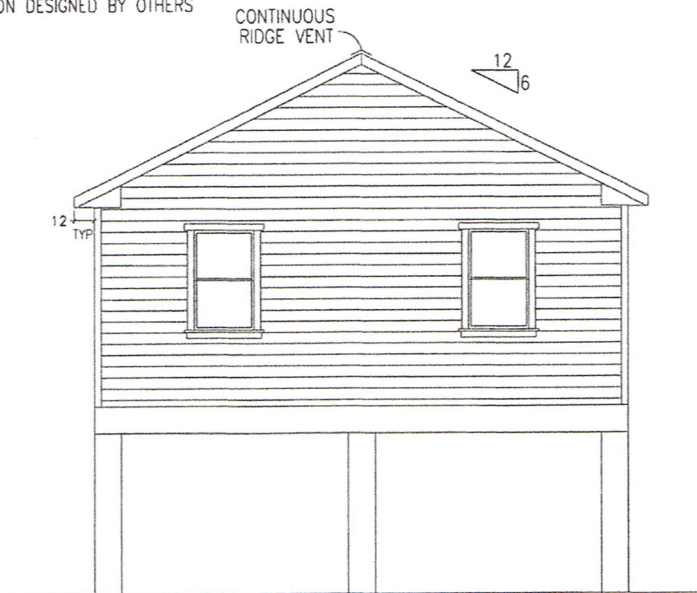

RIGHT EXTERIOR

1. SEE CROSS SECTION FOR METHOD OF ROOF VENTILATION
2. FOUNDATION ENCLOSURE (WHEN PROVIDED) MUST HAVE ONE SQUARE FOOT NET VENT AREA PER 1/150TH OF THE FLOOR AREA.
3. A 22"X36" MINIMUM CRAWL SPACE ACCESS AND A 6 MIL POLY GROUND COVER, SITE INSTALLED BY OTHERS AND SUBJECT TO LOCAL JURISDICTION.
4. STEPS, RAILS, & DECKS TO BE DESIGNED AND BUILT BY OTHERS ON SITE, IN ACCORDANCE WILL LOCAL CODES REQUIREMENTS AND INSPECTIONS.

<b>FINER LINES</b> DESIGN & CONSTRUCTION, INC	
DATE: 11/17/2012	3RD PARTY INSPECTION AGENCY National Design & Inspection (NDI) 501 N. Jackson Ave. Byers Bld Suite #2 Russellville, AL 35653 Contact: Danny Kennerm
CODES: 2010 FBC	
LABELS: FLORIDA	
SCALE: NTS	
MODEL: MD523-314-108	DRAWN BY: Jerry Benton
DRAWING:	SHEET
EXTERIOR ELEVATION	3
ENGINEERING & PLAN DEVELOPMENT KEVIN M. FINN, P.E.	1716 ELKHART RD. 2ND FLOOR GOSHEN, IN 46526 FL LICENSE NO. 41622