

Obligation 11

Feed the hungry, shelter homeless and comfort sick!

A local well off community has homeless (sleeping in rubbish dumpsters) underfed (eating garbage) struggling (harassed, bullied and stalked by debt collectors) people.



Many of its people go without the necessities of everyday live (eatable food, clean water, decent clothing, comfortable shelter). These needy people live in misery, that often leads to substance abuse (smoking, alcohol, prostitution, mind-altering substances). They need help, yours the community,..



This is a selfish community living the 'Chain of Evil' failing its duty of human decency. Is this your community? If so it is your duty to change things. Failure to do so is immoral is Evil is Anti **1 God**. Evil is asset stripped, caged, **MS R6**

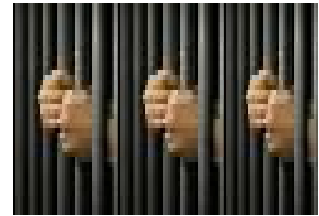

A Community that allows Parents (bad, unfit) in 2 story buildings, 2 jobs 2 cars send their children to school with out breakfast and sandwiches. Is a community that does not deserve to survive. Does your community have hungry people, be ashamed and feed them. **1 God** is watching!

Thank You Prayer **1 God is waiting to hear from you !**

Dear **1 God**, Creator of the most beautiful Universe
Thank you for supplying me with Daily drink and food
Living by your latest message
I endeavor to be deserving nourishment every day
May I be spared agonizing Thirst and numbing Hunger pains
Your most humble faithful custodian guardian (1st name)
For the Glory of **1 God** and the Good of Humankind



Use this prayer before every feed.



Does a Community Health care facility turn sick people away because they have no health care cover. Everybody (not rehabilitators) has a **1 God** given right to Free unconditional health care. Denying free health care is a crime, **MS R6** + loose professional accreditation. Shun and

shame any parasitic profiteering medical practitioner.

Free Health care a 1 God given right !

A Community that has empty homes. Should not have homeless. Has your community empty homes and homeless. Move homeless into empty home. End investment Real Estate. End parasitic predatory profiteering landlords. Hold them accountable, **MS R6**

A Custodian Guardian Shire has no homeless. Any homeless is transferred to a Shire Cluster housing. The 'Shire' immediately puts the homeless on **wmw x1**. Provincial Community Emergency service (CE) sends an evaluator who decides if the homeless can be integrated into the community. Some homeless may not be able to become integrated. The Shire looks after them.



Melbourne

Nobody is left lying in the gutter, dehydrating, freezing, starving, mauled, assaulted, urinated on by dogs,.. Provincial and Shire Government that fail in their duty of care to it's citizen. Are replaced, get, **MS R7**

Custodian guardian believe that every member of the community has a 1 God given right to: eatable food, clean water, decent clothing, secure affordable shelter, free health care (not rehabilitators), free education!

Replace selfish community with equality and harmony

AS it is Written It Shall Be



1 GOD 1 FAITH 1 Church

Universe
Custodian
Guardians

Law - Giver Manifest