

Drapery Hardware Order Form



61 Mattatuck Heights Road Waterbury, CT 06705 Web: www.porterpreston.com
 Phone: (866) 753-1113 Fax: (203) 597-8828 E-mail: customerservice@porterpreston.com

Acct #: _____ PO #: _____ Sidemark: _____



Bill To: _____ Ship To: _____
 _____ (if different) _____

Purchaser: _____ Fax #: _____

⚠ WARNING

 Cords on window covering products present a potential strangulation hazard.
 For child safety, consider cordless alternatives or products with inaccessible cords.
SAFLAB-3 04/2013 ANSI/WCMA 5.1.4

⚠ ADVERTENCIA

 Las cuerdas y cadenas y persianas presentan un peligro de estrangulación.
 Para la seguridad de los niños, considere alternativas sin cuerdas o productos con cuerdas y cadenas inaccesibles.
SAFLAB-3 04/2013 ANSI/WCMA 5.1.4

Product: (select one): Kirsch The Finial Company Paris Texas Iron Art by Orion Magnolia Select

Qty.	Unit	Part Number	Finish	Description
1				
2				
3				
4				
5				
6				
7				
8				
9				
10				



Architrac® | Cut-to-Measure Order Form

ORDER DATE

PURCHASE ORDER NUMBER

ACCOUNT NUMBER

SIDEMARK



Fabricator of Automated & Custom Window Coverings
www.porterpreston.com
email customerservice@porterpreston.com
Ph 866-753-1113 Fx 203-597-8828

Account Information

COMPANY NAME

CONTACT FIRST NAME

LAST NAME

STREET ADDRESS & CITY

STATE

ZIP

PHONE

EMAIL (required)

Drop Ship Address (if different from above)

NAME OR COMPANY

STREET ADDRESS & CITY

STATE

ZIP

PHONE (required)

Order Specifications: Completely fill in circles next to your selected product options below

ORDER QTY ITEM NUMBER

LENGTH (18 inch minimum)

Draw Preference

- ONE-WAY DRAW | LEFT
- ONE-WAY DRAW | RIGHT
- TWO-WAY DRAW

Control Type

- CORD HAND
- BATON

Control Location

- LEFT RIGHT

CORD LENGTH (standard is 8 feet)

Installation

- WALL
- CEILING

Return Size

- 3½"
- 6"

Bent Rod

- STYLE 1
- STYLE 2
- STYLE 3
- STYLE 4
- STYLE 5

Master Carrier Style

- THROUGH FABRIC
- OVERLAP
- BUTT (RIPPLEFOLD ONLY)
- OVER THE TOP (PLEATED)

Ripplefold™ Fullness

- 120%
- 100%
- 80%
- 60%

Drapery Style

- PLEATED
- RIPPLEFOLD

Pricing:

TOTAL ROD COST

BEND OR CURVE FEE *

TOTAL PACKING FEE **

TOTAL COST

* Bend or Curve Fee: Any bent or curve will have a flat fee of \$25 per track.

** Packing Fee: All straight tracks will have a flat fee of \$20 per track. Bent or curved track **under 12 feet long** will have a flat fee of \$50 per track. Bent or curved track **over 12 feet long** will have a flat fee of \$75 per track.

**IMPORTANT:
PLEASE READ BEFORE PLACING ORDER**

- Dimensions are shown from top view of rod
- Illustrations are of various wall designs
- Select the design that fits your room
- Provide all the measurements requested
- Indicate degree measurements of all angles (protractor, order SP2)

ALL ORDERS MUST INCLUDE RETURNS, EXCEPT ON A SYLE 4 WITH A 90° BEND

- The definition of return is the distance from the wall to the front side of the rod
- On double rod sets, provide return measurements for both rods

Custom Styles

For styles other than those shown below, you must provide a drawing with necessary measurements plus a full size pattern of the wall area to which the rod is to be mounted. Be sure to locate each end of the rod on your pattern. Give style track and set number.

Unless stated, measurements given are wall measurements and the factory will make allowances.

Select Style & Record Measurements

- STYLE 1 STYLE 2 STYLE 3 STYLE 4 STYLE 5

A _____

B _____

C _____

D _____

E _____

F _____

G _____

H _____

Record Degree of Bend for your Style

AB _____

BC _____

CD _____

DE _____

Wall or Rod Measurement

" "

WALL

" "

ROD

PAGE NUMBER

. .

ORDER DATE

PURCHASE ORDER NUMBER

ACCOUNT NUMBER

Select Your Style

ITEM NUMBER

"

RETURN

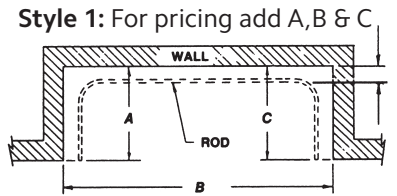

Style 2: For pricing add A, B, C, D & E

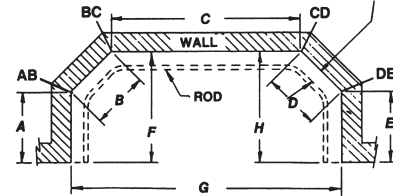

Style 3: For pricing add A, B & C

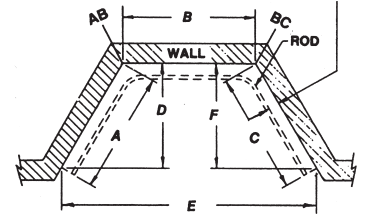

Style 4: For pricing add A & B

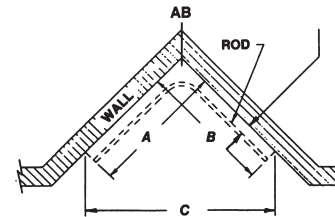

Style 5: For pricing add A & B

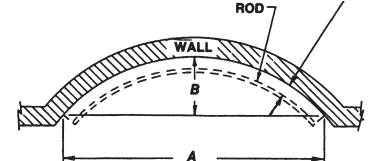



Estate™ 2 inch Decorative Traverse Rods Order Form

ORDER DATE

PURCHASE ORDER NUMBER

ACCOUNT NUMBER

SIDEMARK



Fabricator of Automated & Custom Window Coverings
www.porterpreston.com
email customerservice@porterpreston.com
Ph 866-753-1113 Fx 203-597-8828

Account Information

COMPANY NAME

CONTACT FIRST NAME

LAST NAME

STREET ADDRESS & CITY

STATE

ZIP

PHONE

EMAIL (required)

Drop Ship Address (if different from above)

NAME OR COMPANY

STREET ADDRESS & CITY

STATE

ZIP

PHONE (required)

1. Order Specifications: Completely fill in circles next to your selected product options below

ORDER QTY PRODUCT NUMBER

LENGTH (18 inch minimum | 16 foot maximum)

Draw Preference

- ONE-WAY DRAW | LEFT
- ONE-WAY DRAW | RIGHT
- TWO-WAY DRAW

Control Type

- CORD HAND
- BATON

Control Location

- LEFT RIGHT

CORD LENGTH (standard is 8 feet)

Installation

- WALL
- CEILING

Return Size

- 3½"
- 4½"
- 6½"

Drapery Style

- PLEATED
- RIPPLEFOLD | OVERLAP
- RIPPLEFOLD | BUTT

Ripplefold™ Fullness

- 120%
- 100%
- 80%
- 60%

Do you want extra rings placed on the rod? How many?*

- YES
- NO

RINGS QUANTITY

Pricing: Totals from both sides

TOTAL ROD COST PAGE B (reverse side)

TOTAL PACKING FEE PAGE B

TOTAL COMPONENT COST PAGE B

TOTAL ROD COST PAGE A (this page)

TOTAL PACKING FEE PAGE A

TOTAL COST PAGE A & B (both pages)

* Packing Fee: All straight tracks will have a flat fee of \$20 per track.

** Assembled Sets do not include finials. Additional rings can be ordered at a charge. Otherwise, a standard set includes 4 rings per foot.

