

These prints comply with the  
Florida Manufactured Building  
Act and adopted Codes and  
adhere to the following criteria:

APPROVED BY  
**NIA** INC.

Const. Type:	VB - unprotected
Occupancy:	R3
Allowable No. of Floors:	1
Wind Velocity:	180 MPH Vult, 139 MPH Vasd, Exp. D
Fire Rating of Ext. Walls:	0 Hr
Plan No.:	MFT2437-ME483-560-108
Allow. Floor Load:	40 PSF
Approval Date:	6/2/2015
Manufacturer:	Destiny Industries, LLC

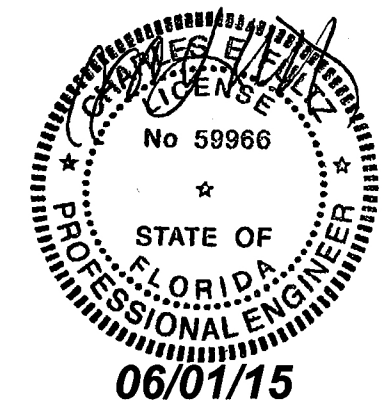

Building System Engineering, PLLC  
149 Harbour Watch Blvd.  
Leesville, SC 29070  
Ph: (803) 808-3491

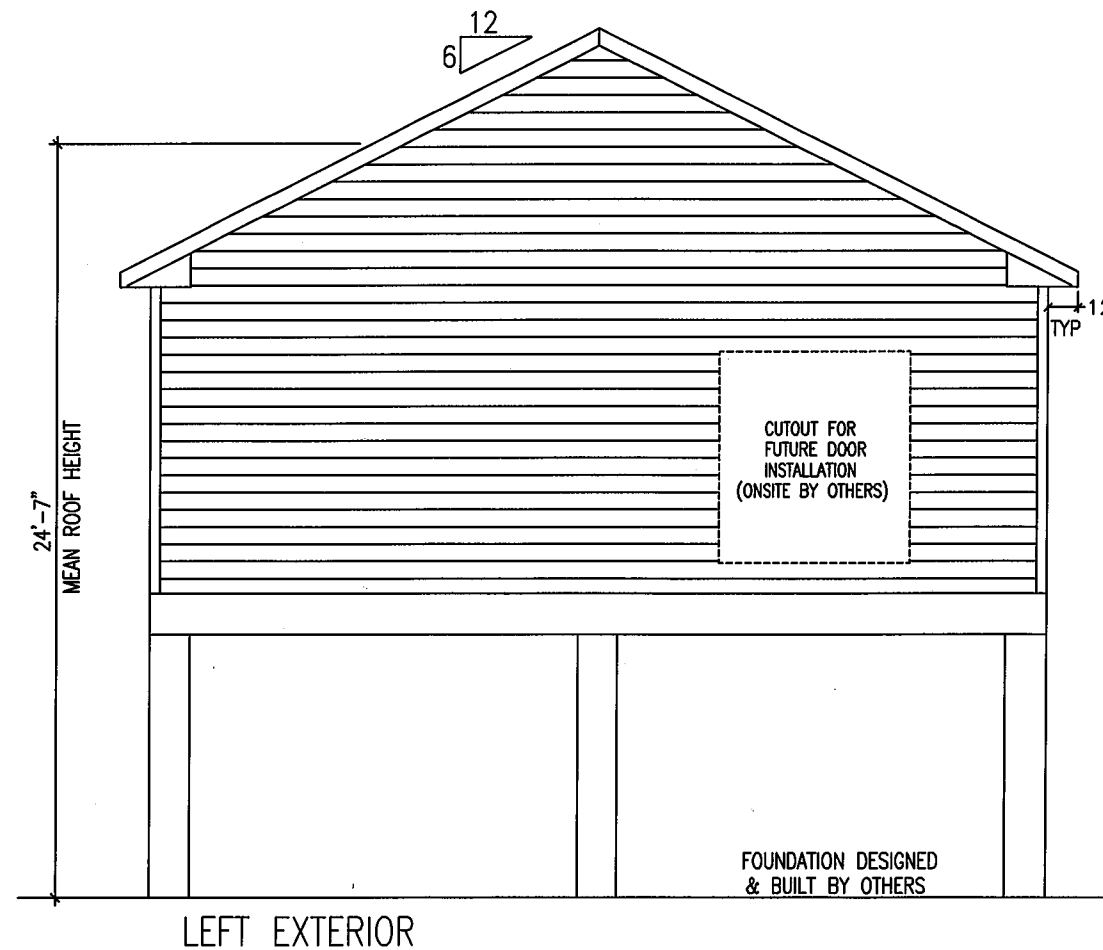

1. SEE CROSS SECTION FOR METHOD OF ROOF VENTILATION
2. FOUNDATION ENCLOSURE (WHEN PROVIDED) MUST HAVE ONE SQUARE FOOT NET VENT AREA PER 1/150TH OF THE FLOOR AREA.
3. A 22"x36" MINIMUM CRAWL SPACE ACCESS AND A 6 MIL POLY GROUND COVER, SITE INSTALLED BY OTHERS AND SUBJECT TO LOCAL JURISDICTION.
4. STEPS, RAILS, & DECKS TO BE DESIGNED AND BUILT BY OTHERS ON SITE, IN ACCORDANCE WILL LOCAL CODES REQUIREMENTS AND INSPECTIONS.

**FINER LINES**  
DESIGN & CONSTRUCTION, INC

DATE: 5/5/2015	3RD PARTY INSPECTION AGENCY
CODES: 2010 FBC	NTA INC
LABELS: FLORIDA	305 NORTH OAKLAND AVE
SCALE: NTS	NAPPANEE, IN 46550
	Contact: Dave Barts (574-773-2732)

MODEL: MFT2437-ME483-560-108	DRAWN BY: Jerry Benton
------------------------------	------------------------

DRAWING: EXTERIOR ELEVATION	SHEET 3
-----------------------------	---------

ENGINEERING & PLAN DEVELOPMENT BUILDING SYSTEM ENGINEERING  
149 HARBOUR WATCH BLVD.  
LEESVILLE, SC 29070