

GENERAL NOTES

- CONTRACTOR SHALL CHECK AND VERIFY ALL DIMENSIONS AT THE SITE. CONTRACTOR IS RESPONSIBLE FOR PROPER FIT OF ALL WORK AT THE SITE.
- CONTRACTOR TO FIELD VERIFY ALL MEASUREMENTS AND CONDITIONS AS REQUIRED TO AVOID ANY INTERFERENCE
- ALL WORK SHALL CONFORM TO THE CODES AND REGULATIONS OF THE AUTHORITIES HAVING JURISDICTION OVER THE WORK.
- WHERE ANY NOTE OR DETAIL IS SHOWN, IT SHALL BE CONSIDERED AS TYPICAL TO ALL SIMILAR CONDITIONS THROUGHOUT THE PROJECT WHETHER OR NOT MENTIONED AS TYPICAL.
- ALL EXPOSED SURFACES TO BE CLEANED AND PAINTED WITH TWO COATS OR SEMI-GLOSS PAINT, COLOR TO BE SELECTED BY OWNER.
- ALL MATERIALS SHALL BE NEW AND FIRST CLASS AND SHALL BE INSTALLED IN FIRST CLASS WORKMAN LIKE MANNER.
- FOLLOW MANUFACTURER'S INSTALLATION INSTRUCTIONS AND RECOMMENDATIONS, PROVIDE WARRANTY AS REQ'D.
- CONTRACTOR TO PROVIDE ALL REQUIRED BRACING IN MASONRY WALLS AND FLOORS DURING CONSTRUCTION. PROVIDE ANY OTHER MISC. STEEL FRAMING AS AND WHERE REQ'D AS PER A/E'S INSTRUCTIONS.
- FOLLOW MANUFACTURER'S INSTALLATION INSTRUCTIONS AND RECOMMENDATIONS, PROVIDE WARRANTY AS REQ'D.
- THE CONTRACTORS SHALL VERIFY ALL CONDITIONS, DIMENSIONS AND MATERIALS REQ'D FOR THE CONTRACTED WORK. REPORT ALL DISCREPANCIES TO A/E PRIOR TO FABRICATION AND ERECTIONS.
- SEAL AROUND ALL PENETRATIONS (DUCTS, PIPES, CONDUITS, ETC) WITH MATERIALS USED TO SEAL PENETRATION BEING EQUAL TO OR BETTER QUALITY THAN THE MATERIALS OF PENETRATED SPACE (WALL, FLOOR AND ROOF) ETC.
- STEEL SUPPLIER TO PROVIDE ALL REQUIRED MISC. STEEL AS PER ELEVATOR SUPPLIER'S SHOP DRAWINGS. PROVIDE ADDITIONAL 1 TON OF MISC. STEEL FOR ANY OTHER STEEL FRAMING AS PER A/E'S INSTRUCTIONS.
- ALL WORK INCLUDES WORK ABOVE ACCESSIBLE CLG. THE CONTRACTORS SHALL COORDINATE AND ADJUST AS REQ'D TO FIT THE CONDITIONS.
- CONTRACTOR TO FLUSH AND CLEAN ALL DRAINS AND TRAPS AS REQ'D AFTER WORK IS COMPLETED.
- ALL NEW PLUMBING TO BE INSPECTED, CLEANED AND FLUSHED AS REQ'D.
- PATCH, SEAL AND CAULK AS REQ'D U.O.N.
- FINISH ALL GYP. BOARD CLG. AND SUSPENDED A.C. CEILING AS REQUIRED
- ALL EXIT SIGNS TO BE CLEANED AND TESTED AS REQUIRED PRIOR TO ANY INSPECTION.
- CLEAN ALL SURFACES, PATCH AND MATCH WITH PAINT FOR ANY AREAS DISTURBED DURING CONSTRUCTION.
- CONTRACTOR TO CLEAN AND REMOVE ALL DEBRIS AS REQUIRED.
- PROVIDE GFI OUTLETS IN KITCHEN AND RESTROOMS AS REQUIRED SEE MEP DWGS TYP.
- ALL INTERIOR WALLS TO BE METAL STUD 16" O.C. W/5/8" GYP. BD. FINISHED AS REQUIRED U.O.
- CONTRACTOR TO PROVIDE ALL REQUIRED WALL BRACKETS FOR ALL WALL HUNG FIXTURES AS REQUIRED U.O.
- ADJUST ALL EXTERIOR DIMENSIONS AS REQUIRED, INTERIOR DIMENSIONS OF THE BUILDING CAN NOT BE CHANGED U.O.
- CONTRACTOR TO PAINT WALK IN COOLER ROOM FLOOR WITH THE EPOXY PAINT COLOR TO BE SELECTED.



rev Δ 12-20-15 revised ext. stair dim.
 rev Δ 11-5-15 fire rated chase wall & added knox key safes-can wash
 date 10-05-2015 released for const.
 scale AS NOTED
 drawn by CADD-SPA

SHASHI D. PATEL AIA NCARB
 ARCHITECTS AND PLANNERS
 442 EAST END AVE. STE-B. PITTSBURGH PA 15221

FIRST FLOOR PLAN
 CONSTRUCTION DOCUMENT PHASE

RADHA KRISHNA TEMPLE
 ALLEN TEXAS

dwg. 07162013 A-1
 no.

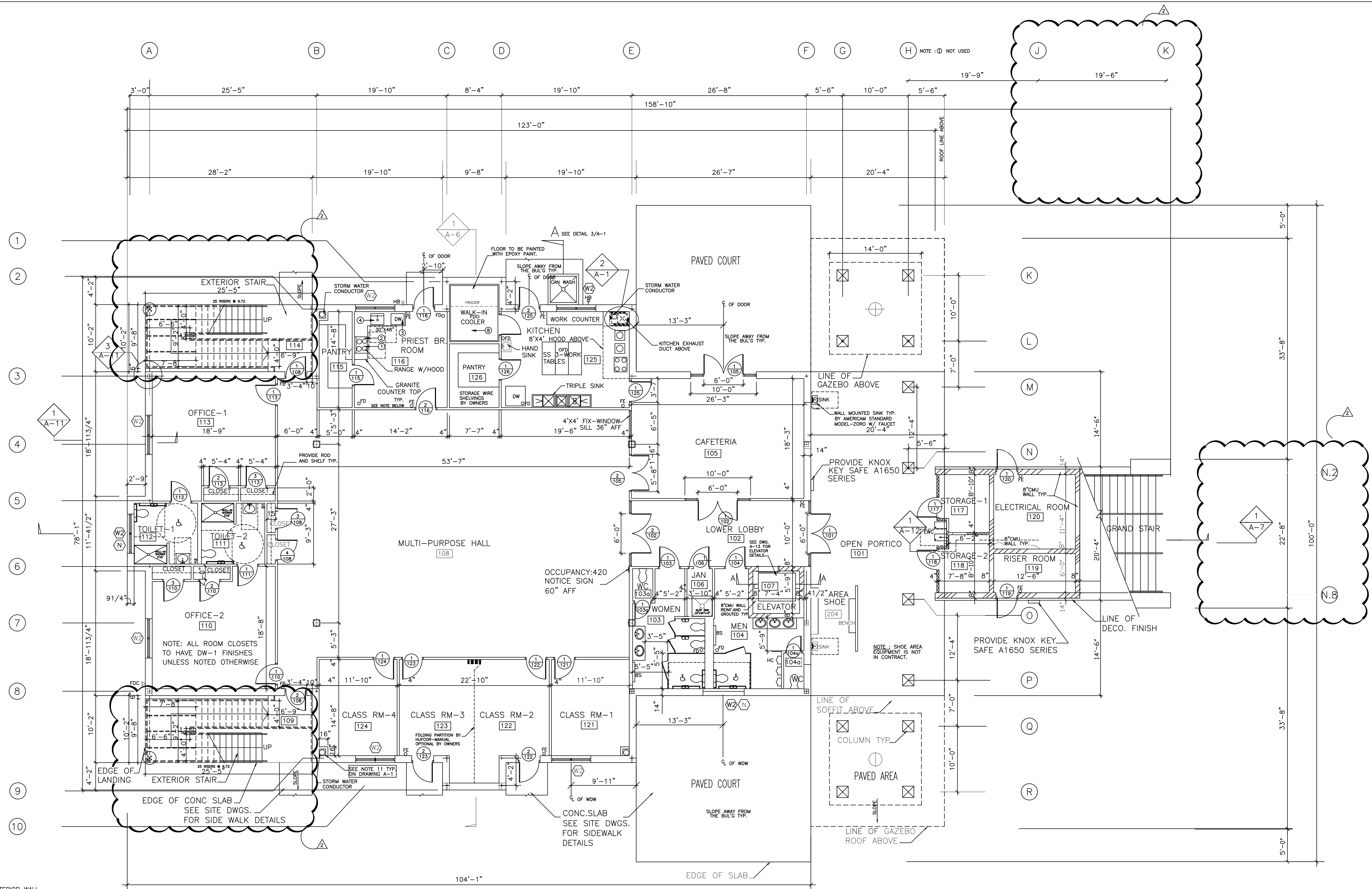

FIRST FLOOR PLAN

SCALE : 1/8" = 1' - 0"

NOTE : PRIEST BREAK ROOM IS WARM-UP KITCHEN. WHERE PREPARED FOOD IS WARMED UP FOR RELIGIOUS RITUALS. NO ACTUAL COOKING IS DONE IN THIS KITCHEN. SEE KITCHEN EQUIPMENT LIST ON DRAWING A-13 FOR DETAILS. ALL LOOSE EQUIPMENT BY OWNERS. HOOK UP AND ROUGH-IN BY CONTRACTOR.

PRIEST BREAK ROOM CABINETRY AND EQUIPMENT TO BE FURNISHED BY OWNER, FINAL CONNECTIONS BY PLUMBING AND ELECTRICAL CONTRACTORS.
 ALL CLOSETS CEILINGS TO BE DW-1

NOTE : PROVIDE SEMI RECESSED (LARSEN'S) FIRE EXTINGUISHERS TYPE-2A AND 10 ABC DRY CHEMICAL AS REQUIRED PER NFPA-10

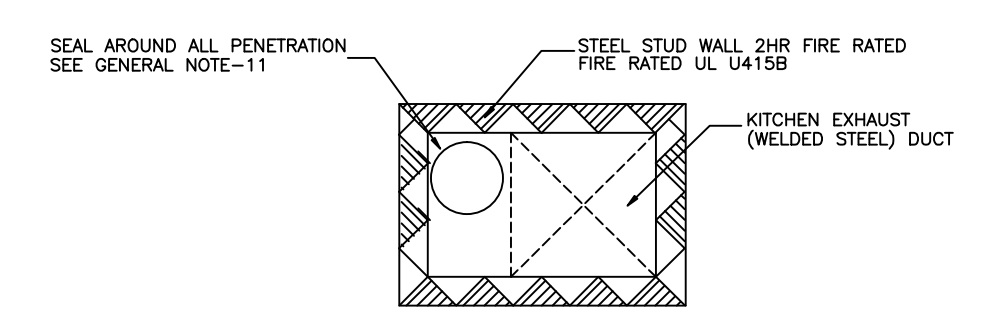

FIRE RATED CHASE WALL

SCALE : NTS

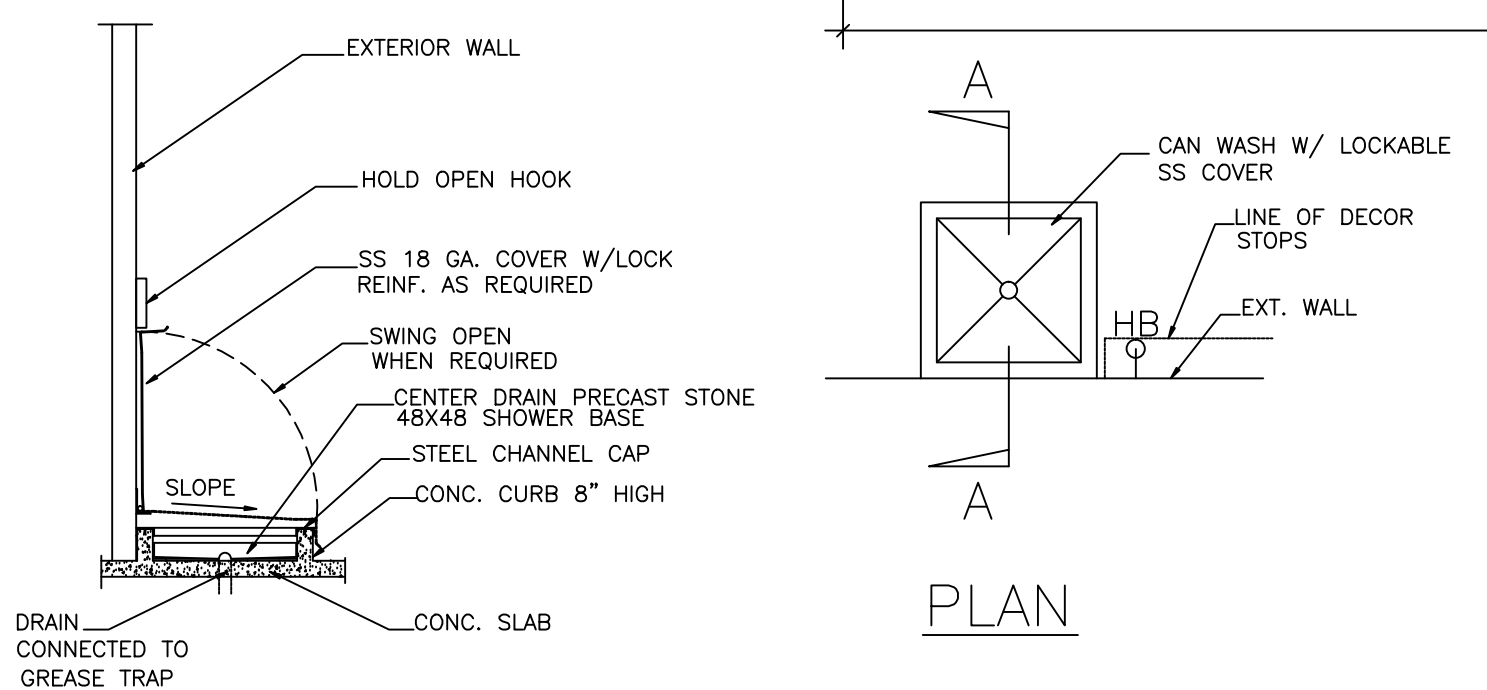

SECTION A-A

DETAIL AT CAN WASH
 SCALE : 1/8" = 1' - 0"

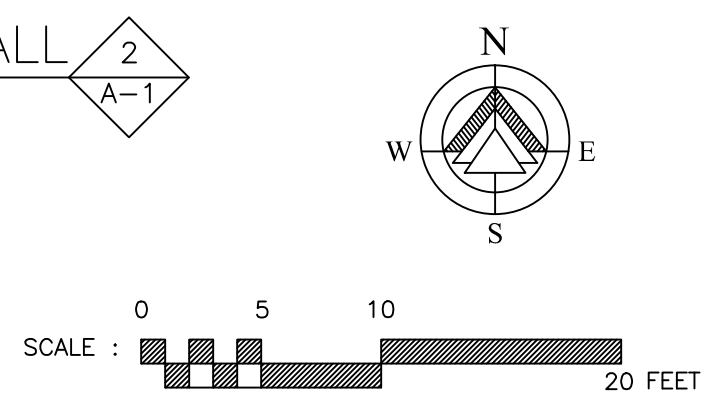

SCALE : 0 5 10 20 FEET

COPYRIGHT © 2015 BY SHASHI D. PATEL AIA. ALL RIGHTS RESERVED. REPRODUCTION IN PART OR WHOLE IS PROHIBITED WITHOUT A WRITTEN CONSENT FROM SHASHI D. PATEL AIA NCARB