

**RESOLUTION 2012-6**

**ACCEPTING A PLATTED ROAD FOR  
MAINTENANCE BY MILTONA TOWNSHIP**

**WHEREAS**, the township board of Miltona Township, Douglas County, Minnesota received a formal request to undertake maintenance of the following described platted road located in the township as a township road: *Goldfinch Circle NE*

**WHEREAS**, the township board requires that a platted road be built to the specifications established by Douglas County Public Works Department, and passed judgment by the County Engineer, before it will accept and maintain the road as a township road; and

**WHEREAS**, the townships responsibility will consist of snow removal, blading, road ditch maintenance and additional gravel as necessary to maintain the road surface; and

**WHEREAS**, landowners abutting *Goldfinch Circle NE* within Miltona Township will be solely responsible for the cost of asphaltting the road surface if, and when, at any one time, the majority of the abutting landowners petition the town board for such service; and

**WHEREAS**, the attached exhibit A identifies *Goldfinch Circle NE*, and all parcels abutting said road and will be sharing in the cost of asphaltting; and

**WHEREAS**, no costs with any respect to asphaltting *Goldfinch Circle NE* will become the responsibility of the township; and

**WHEREAS**, the township board determines that the nature and character of the road is such that expending township funds to maintain it is in the public interest;

**NOW THEREFORE BE IT RESOLVED:** The Miltona Township Board of Supervisors, of Douglas County, Minnesota, hereby accepts the *Goldfinch Circle NE* as a township road and will begin maintaining it as such.

Adopted by the Miltona Town Board of Supervisors, February 6, 2012.

Supervisors

YES

NO

Gary Anderson

Doug Hunt

Matt Kugler

\_\_\_\_\_  
\_\_\_\_\_  
\_\_\_\_\_

Signed by:

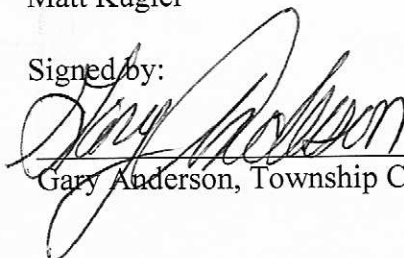
  
\_\_\_\_\_  
Gary Anderson, Township Chair

Attested by:

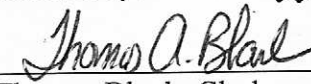
  
\_\_\_\_\_  
Thomas Blank, Clerk

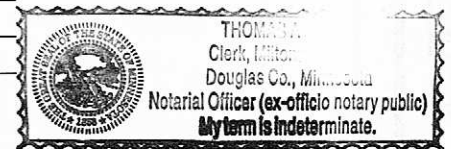

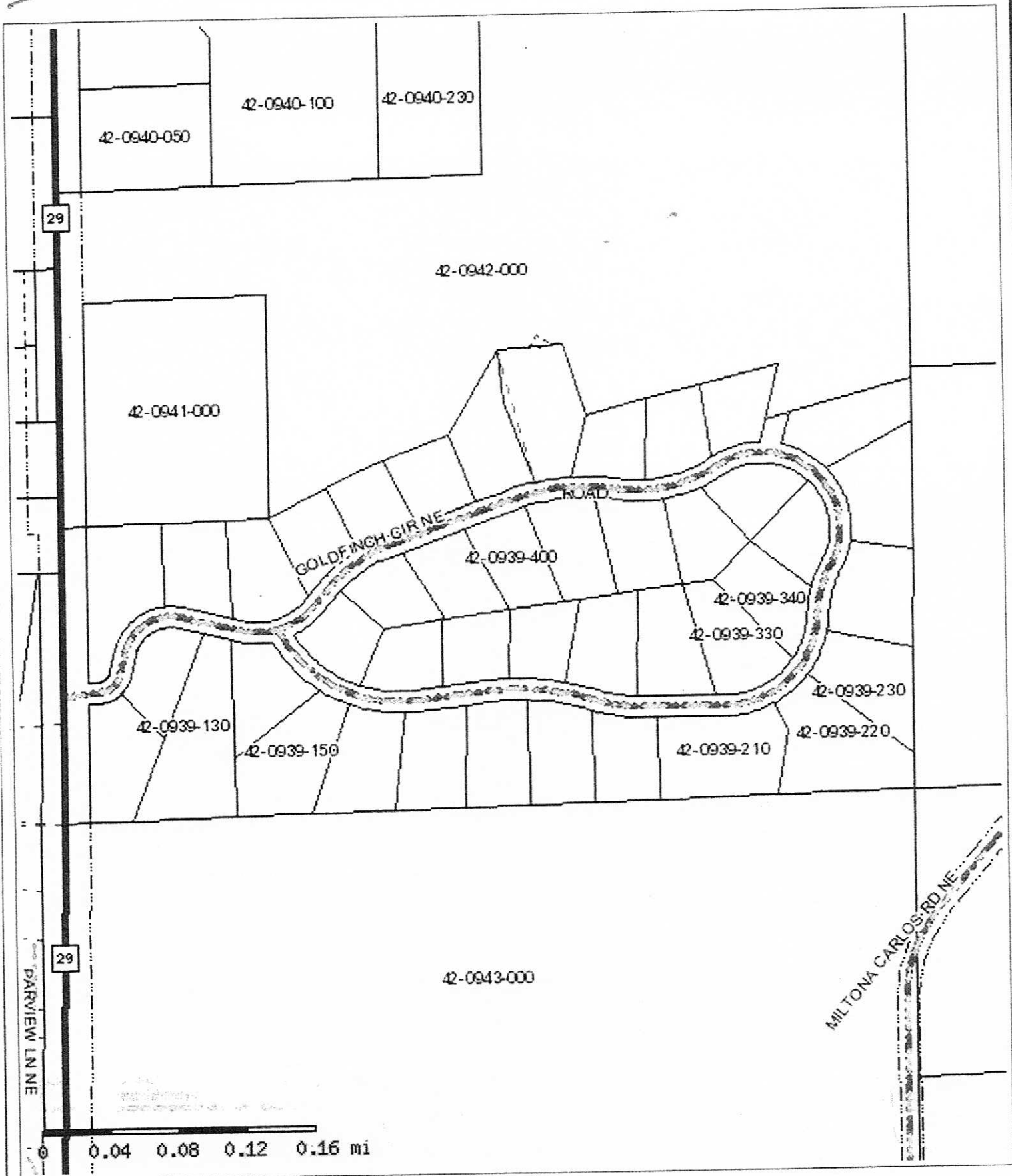

Disclaimer: Douglas County does not warrant or guarantee the accuracy of the data. The data is meant for reference purposes only and should not be used for official decisions. If you have questions regarding the data presented in this map, please contact the Douglas County GIS Department.



Map created on Jan 9, 2011 7:13. This information is to be used for reference purposes only.