

# FUNDAMENTAL MUSIC INSTRUCTION

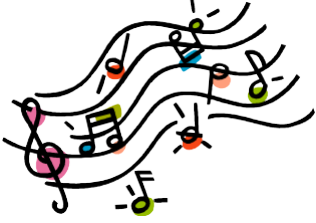

Enrollment Form for 2018-2019 School Year

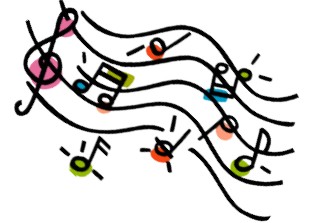

*Early Enrollment*

*\*incentive\*!*

Enroll by **June 30th**

and save additional

**\$50.00** on The

Single Payment

Plan

(Please keep this page for your records – turn in pages 3+4 to enroll – or enroll online at [fundamentalmusicinstruction.com](http://fundamentalmusicinstruction.com))

Fundamental Music Instruction is proud to be providing instrumental music lessons at your school this year. As you may be aware, we have a very active program which provides instrumental music instruction to students who wish to learn any of a wide range of instruments we have available.

*There are 4 levels of classes offered:*

1. **Genesis Music Classes** – These classes are for 1<sup>st</sup> and 2<sup>nd</sup> Graders.  
Students in this class may choose from PIANO, GUITAR or XYLOPHONE
2. **Cadet Music Classes** – Students from grades 3 and older who are beginning a Band instrument.

**Choices of Band instruments are:**

*FLUTE, CLARINET, SAXOPHONE, TRUMPET, TROMBONE, DRUMS, PIANO, GUITAR or VIOLIN*

3. **Intermediate level Classes** – Students who have completed the cadet level are then assigned to the intermediate level (it usually takes 1-2 years to complete the cadet level to enter the intermediate level)  
(Students who have taken an instrument before can also take these levels)
4. **Advanced and Honor Band Levels** – These are our most advanced level classes and are usually by recommendation from the intermediate level

Our band program runs from September to May.

Lessons are given in a small group setting - **AFTER SCHOOL**

(Schedules will be available as soon as they are ready – on the program's website)

Programs of this nature are not subsidized by the school and a tuition program has been established.

This tuition covers the teaching services of our educators.

*If you need to rent an instrument, Visit [fundamentalmusicinstruction.com](http://fundamentalmusicinstruction.com)*

# FUNDAMENTAL MUSIC INSTRUCTION



Enrollment Form for 2018-2019 School Year

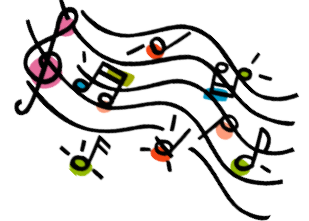

The program cost is \$69.00 per installment. There are 9 installments which cover a minimum of 30 classes within the school year

If you elect to send tuition in one payment for the year - a sizable discount will be offered

**If you need a different payment plan: please contact Ed Kelly at [ebrassman@gmail.com](mailto:ebrassman@gmail.com) or (908) 244-4943**

## Some interesting points of the program include:

- ♪ Flexible lesson schedule that adjusts through the day with your child's academic schedule.
- ♪ A minimum of 30 lessons per year leading to at least 2 concerts in which all students are invited to play.
- ♪ Opportunities to play in special bands such as our Honor Band and select Jazz/Rock Band.
- ♪ Honor band trips to perform in music festivals and at venues such as: Washington DC, Lincoln Center, Six Flags Great Adventure, Hershey Park, Dorney Park and even Disney World.

Please note: the 30 lesson minimum allows for teacher illness and snow days within a normal 40 week school year

Note: Tuition paid is for teaching services *only* and DOES NOT include instrument rental or purchase.  
There is a \$30.00 fee for checks returned for nonpayment.

2018-2019 Tuition Rates			
\$69.00 for 9 monthly installments - based on a minimum of 30 lessons per school year			
	9 Monthly Payments (credit card payments only)	Single Payment Discount	Early Enrollment Incentive (Additional Discount)
<b>1 Child</b>	\$69.00	\$485.00	<del>\$485.00</del> (\$435.00) valid until 6/30
<b>2 Children</b>	\$125.00	\$885.00	<del>\$885.00</del> (\$835.00) valid until 6/30
<b>3 or More Children</b>	Same price as 2 Children (No additional Cost)		
<b>**Registration Fee (non-refundable) is \$35.00 per family**</b>			

There will be no refunds for full-year payments after February 15<sup>th</sup>

Please fill out the information on the back of this letter and send it to school OR mail it to:  
70 West Shore St. Keansburg, NJ 07734 OR fax it to: 732-471-6523

**You may also elect to enroll online at**

**[fundamentalmusicinstruction.com](http://fundamentalmusicinstruction.com)**

# Student Information Page

**Please print neatly and fill out all information**

	NAME	Gr.	INSTRUMENT	Beginner?
<b><u>CHILD #1</u></b>				
<b><u>Please choose the class level</u></b>				
Genesis Class	Cadet Class	Intermediate Class	Advanced Class	
<b><u>Dismissal option (Please circle one)</u></b>				
Student goes to Aftercare		Student will be picked up after class		

**Please note: We will need the name of your child's classroom teacher in Sept. (when it is known) and a note for that teacher outlining dismissal procedure when our classes begin**

	NAME	Gr.	INSTRUMENT	Beginner?
<b><u>CHILD #2</u></b>				
<b><u>Please choose the class level</u></b>				
Genesis Class	Cadet Class	Intermediate Class	Advanced Class	
<b><u>Dismissal option (Please circle one)</u></b>				
Student goes to Aftercare		Student will be picked up after class		

	NAME	Gr.	INSTRUMENT	Beginner?
<b><u>CHILD #3</u></b>				
<b><u>Please circle the class level you are choosing</u></b>				
Genesis Class	Cadet Class	Intermediate Class	Advanced Class	
<b><u>Dismissal option (Please circle one)</u></b>				
Student goes to Aftercare		Student will be picked up after class		

**School your Child(ren) Attend: \_\_\_\_\_**

## Tuition Option Page

Please choose a payment option: \_\_\_\_\_ **9 Payments (credit card only)** \_\_\_\_\_ **Full Payment (Check or CC Card)**

(Please provide # below)

Total Amount Due (Enter payment amt. from your plan below):		Credit Card Payments*				
<b>1 Child Tuition: (9 Payments of \$69.00)</b>	\$ _____	Type of Card	Visa	MasterCard	Amex	Discover
<b>2 Children Tuition: (9 Payments of 125.00)</b>	\$ _____	Card #:				
<b>Full Payment discount 1 Child(until June 30)\$470</b>	\$ _____	Exp. Date:				
<b>Full Payment discount 2 or more Children(until June 30) \$870</b>	\$ _____	<b>* Monthly payments will be processed on the 10th of each month.</b>				
<b>Total Enclosed:</b>	\$ _____	Make Checks Payable To: Fundamental Music Instruction				

\*Note - Total includes the registration Fee

**Please Note: The totals given reflect the early Enrollment Discounts (Available until June 30<sup>th</sup>)**

Parent's Name:		Phone:		
Street Address:				
City:			State:	Zip:
School:		Parent Signature:		
Email Address:			Date:	

Please fill out this form completely. Our primary method of communication is email – please include an email address to receive notices from your child's teacher, concert information, and billing updates.

Instrument rental forms are available from your teacher, on our website, or at any local music store. Visit [www.fundamentalmusicinstruction.com](http://www.fundamentalmusicinstruction.com) for more information!

### Class Options (Instrument Choices)

*Students in **Grades 1 + 2** may enroll in our Genesis program and study Guitar, Piano or Xylophone*

Students from **grades 3 and higher** may choose to continue Guitar, Piano or Xylophone but may also choose:

Flute, Clarinet, Saxophone, Trumpet, Trombone, Drums, Acoustic Guitar, Bass Guitar, Violin, Cello, Piano