

2017 PAVEMENT MANAGEMENT SERVICES PAVEMENT CONDITION REPORT



IN THE REPORT

- ❖ Description of the tools, processes and procedures
- ❖ Outlines the scope of data collection and analysis of pavement condition
- ❖ Provides a summary of the results
- ❖ Survey does not account for curb, gutter, sidewalk or utility condition

HOW THE CONDITION SURVEY IS USED

- ❖ Right-of-way pavement condition database
- ❖ Gain an understanding of City pavement assets
- ❖ Allows for informed decision-making and financial planning
- ❖ Development of maintenance and preservation strategies
- ❖ Results in a safer and higher functioning transportation network

MOBILE ASSET COLLECTION VEHICLE



2017 Pavement Management Services
Pavement Condition Report
Salt Lake City, UT



Prepared by:
Data Transfer Solutions, LLC
3680 Avalon Park East Blvd., Suite 200
Orlando, FL 32828
www.dtsgis.com

AVERAGE OVERALL CONDITION INDEX (OCI)

ASTM D6433- STANDARD PRACTICE FOR ROADS AND PARKING LOTS PAVEMENT CONDITION INDEX

PCI

Pavement Condition Index
(0-100 distress classification)

IRI

Int'l Roughness Index
(0*-600 surface smoothness)

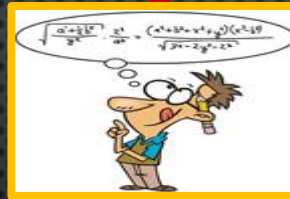

OCI

Overall Condition Index
(0-100 condition summary)

ROAD CLASS DISTRIBUTION

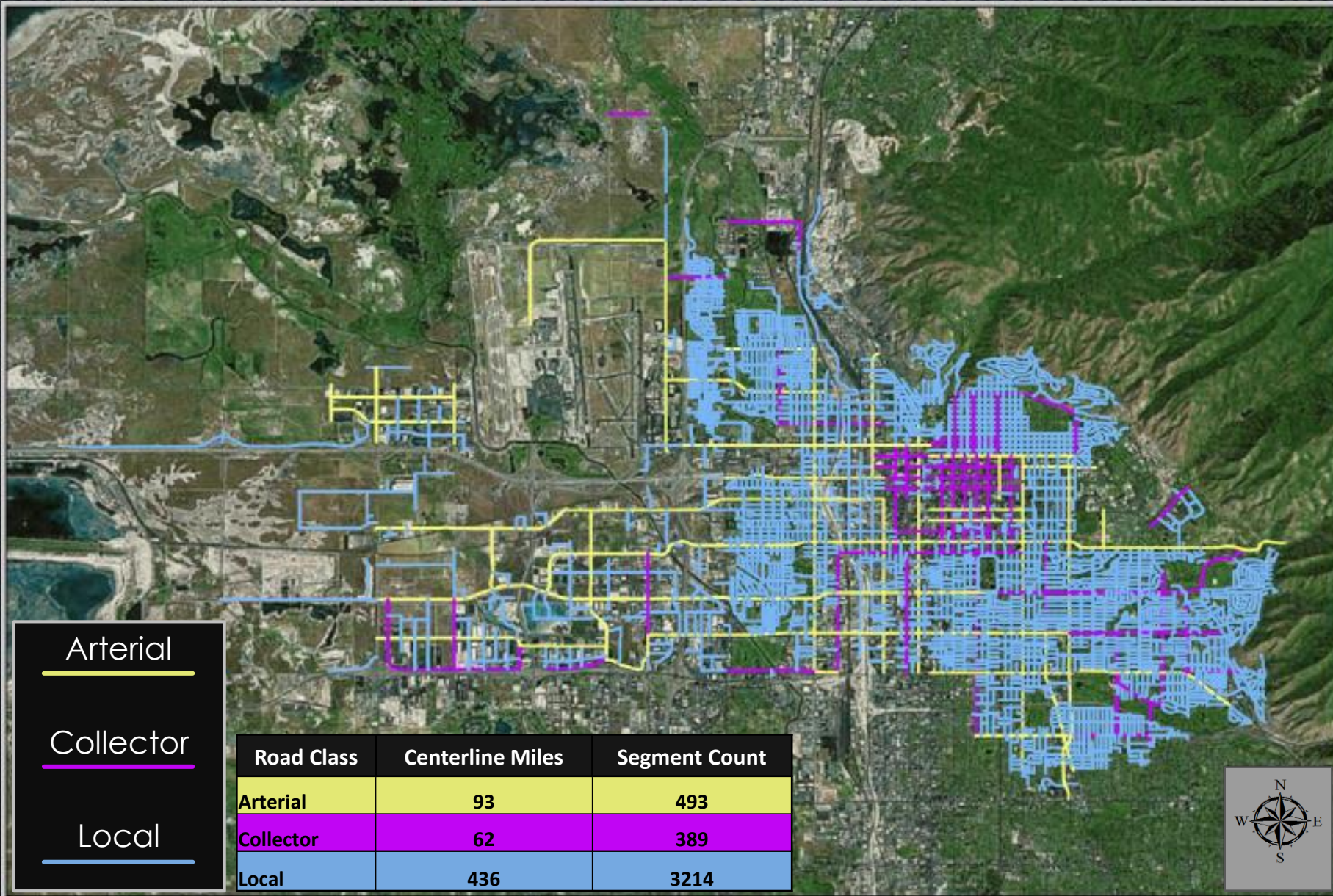

OCI DISTRIBUTION

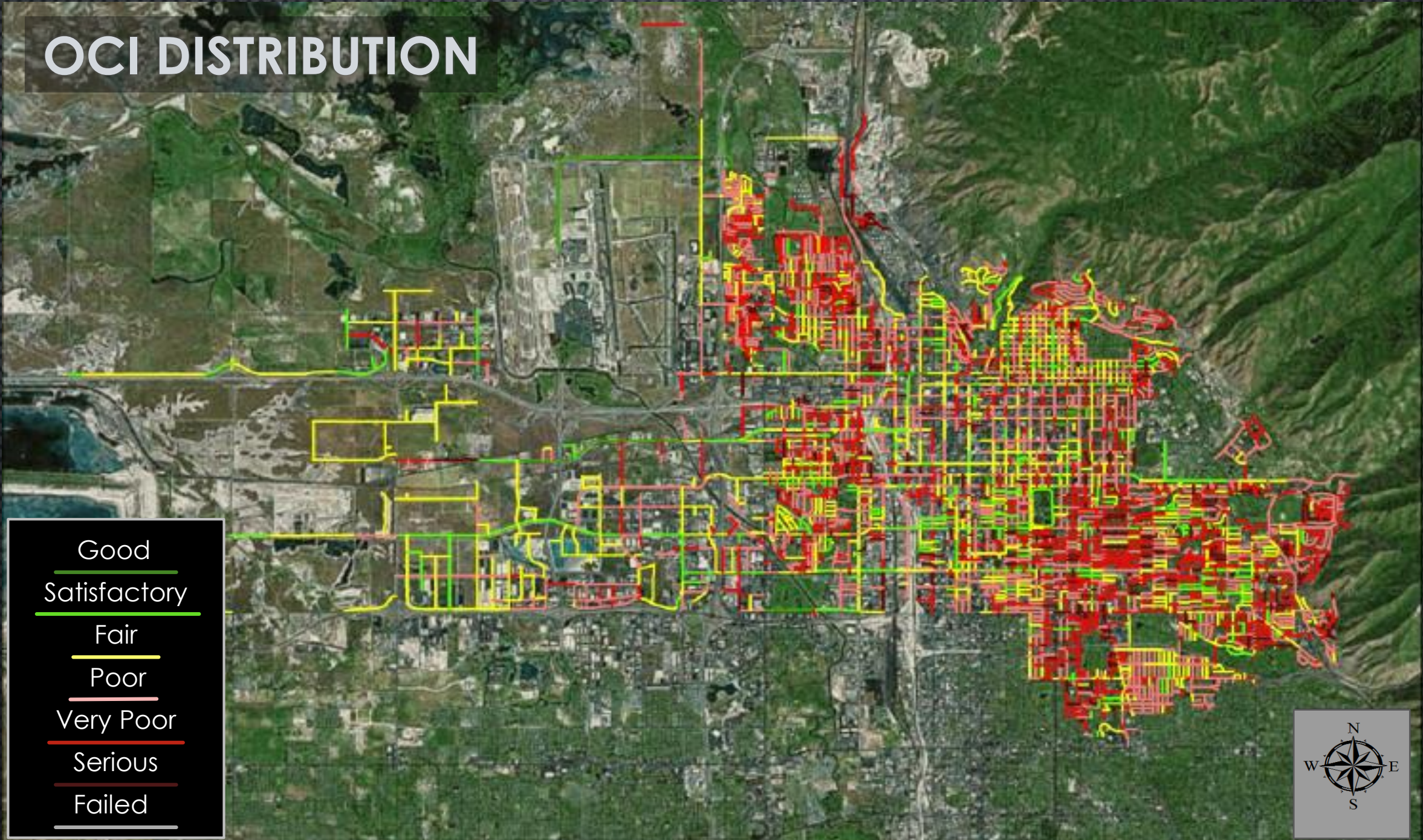
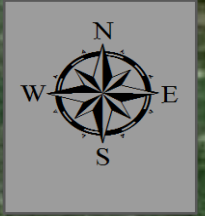

OCI PERCENTILE BY ROAD CLASS

	Arterial (15.83%)		Collector (10.22%)		Local (73.77%)		ALL
	Asphalt	Concrete	Asphalt	Concrete	Asphalt	Concrete	
Good (86-100)	0.52	0.42	0.12	0.1	0.18	0.21	1.6
Satisfactory (71-85)	1.01	1.48	0.7	0.5	3.12	2.05	8.89
Fair (56-70)	4.48	0.9	2.92	0.21	15.9	1.37	25.84
Poor (41-55)	4.57	0.09	3.61	0.12	27.83	0.36	36.31
Very Poor (26-40)	1.95	0	1.76	0	17.58	0.02	21.31
Serious (11-25)	0.41	0	0.18	0	4.75	0.06	5.41
Failed (0-10)	0	0	0	0	0.34	0	0.34

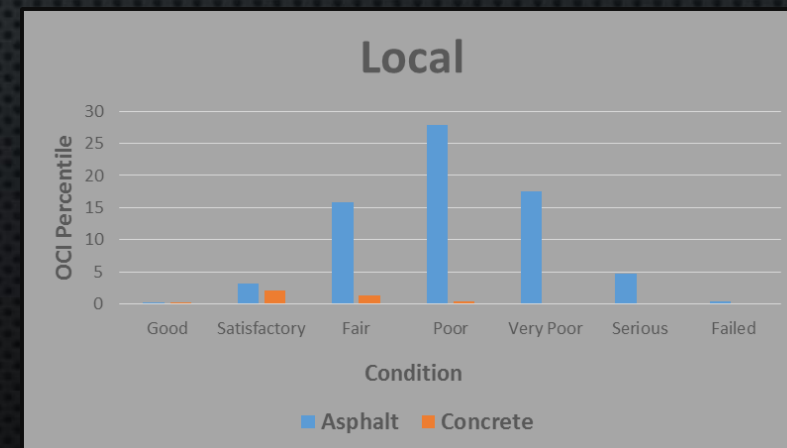
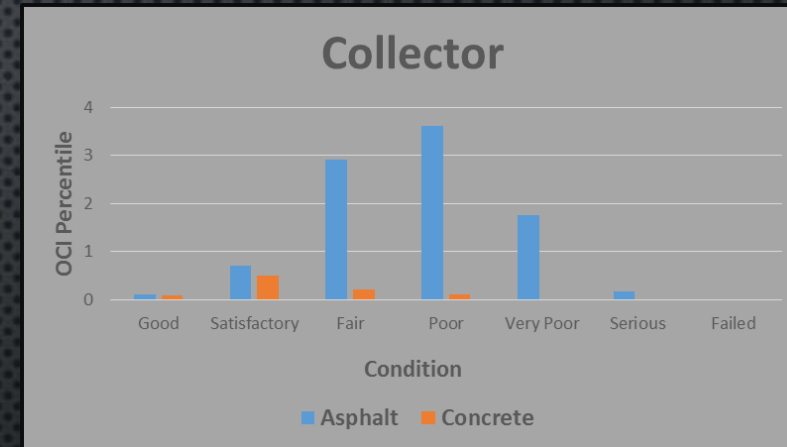
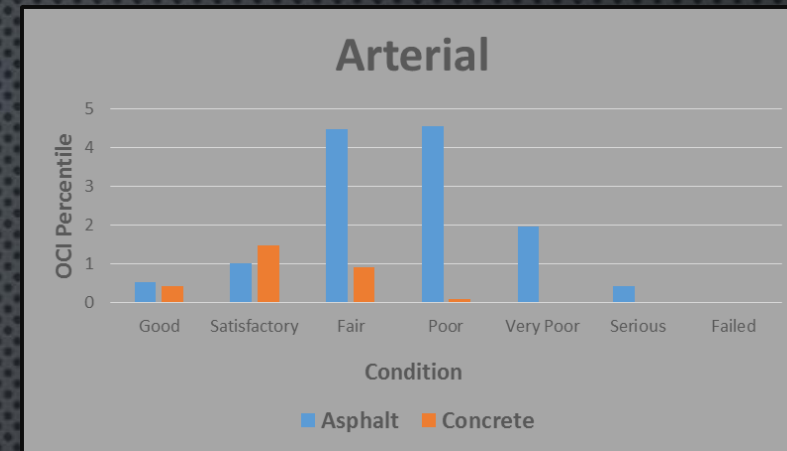

OCI DISTRIBUTION

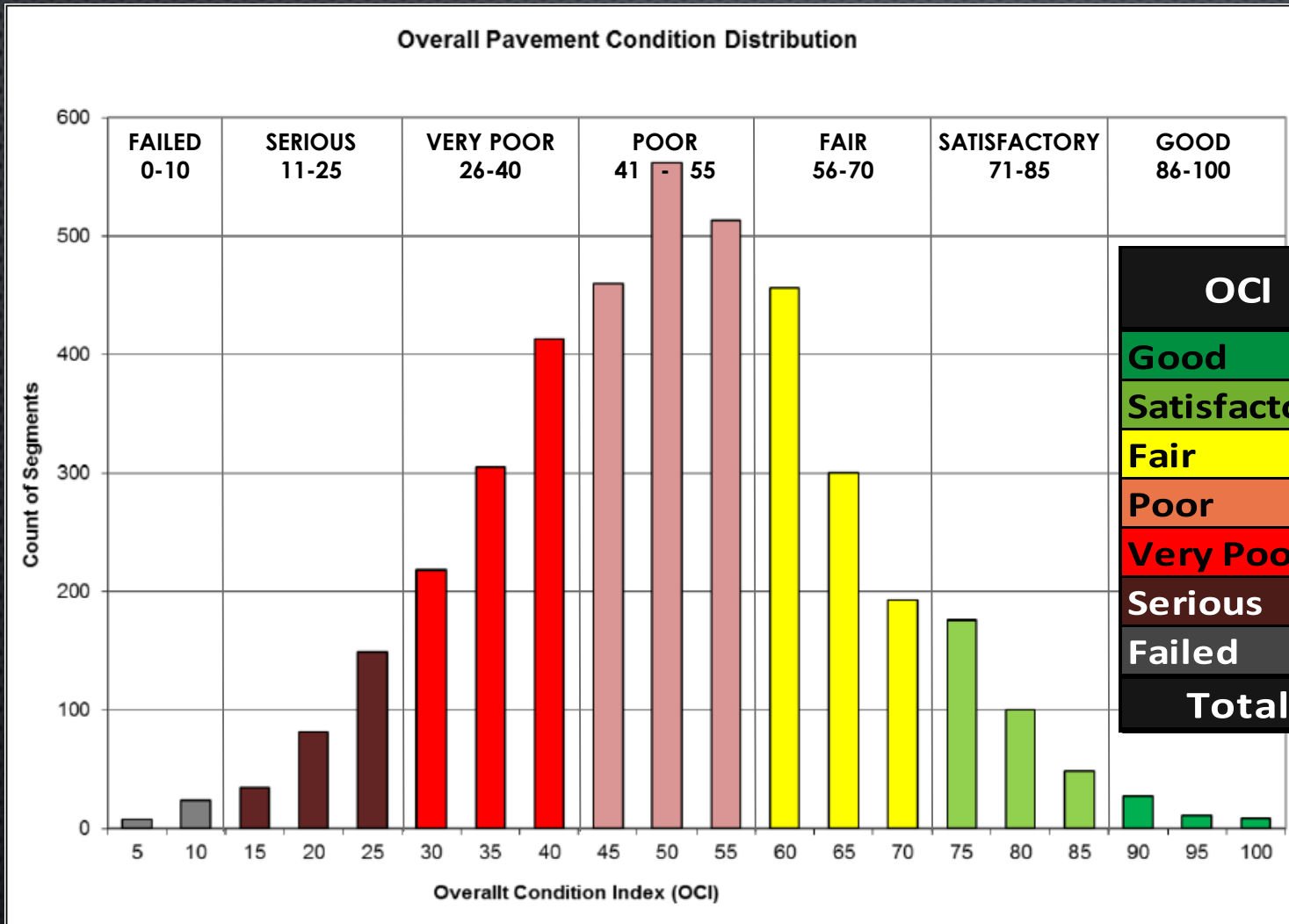

OCI	Miles	Segment Count
Good	9.3	46
Satisfactory	52.1	324
Fair	151.2	949
Poor	214.3	1534
Very Poor	124.8	936
Serious	31.7	264
Failed	2.0	31
Total	585.3	4084

THE COST OF PAVEMENT DETERIORATION

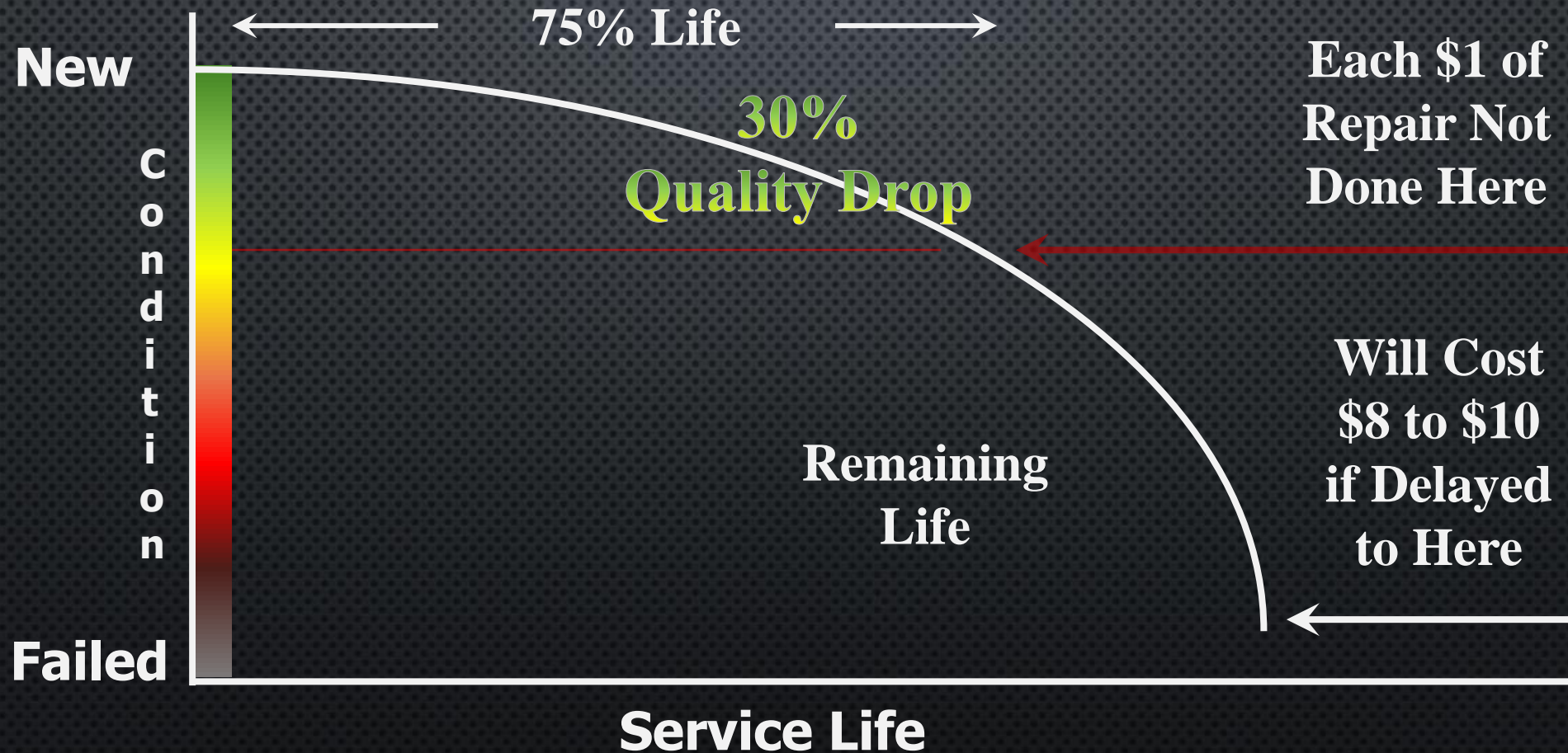

MAINTENANCE AND PRESERVATION METHODS

Activity	Description	2017 Cost/SY
Slurry Seal	Mixture of small rock, asphalt, cement and water	\$1.28
Chip Seal	Binder followed by aggregate	\$1.99
3" Overlay	Pavement placed over existing pavement	\$40.00
PCCP Reconstruction	Replacement of the entire existing pavement structure	\$100.00

10-YEAR FUNDING SCENARIO

WEIGHTING SCHEME: 80% ARTERIAL/COLLECTOR ; 20% LOCAL

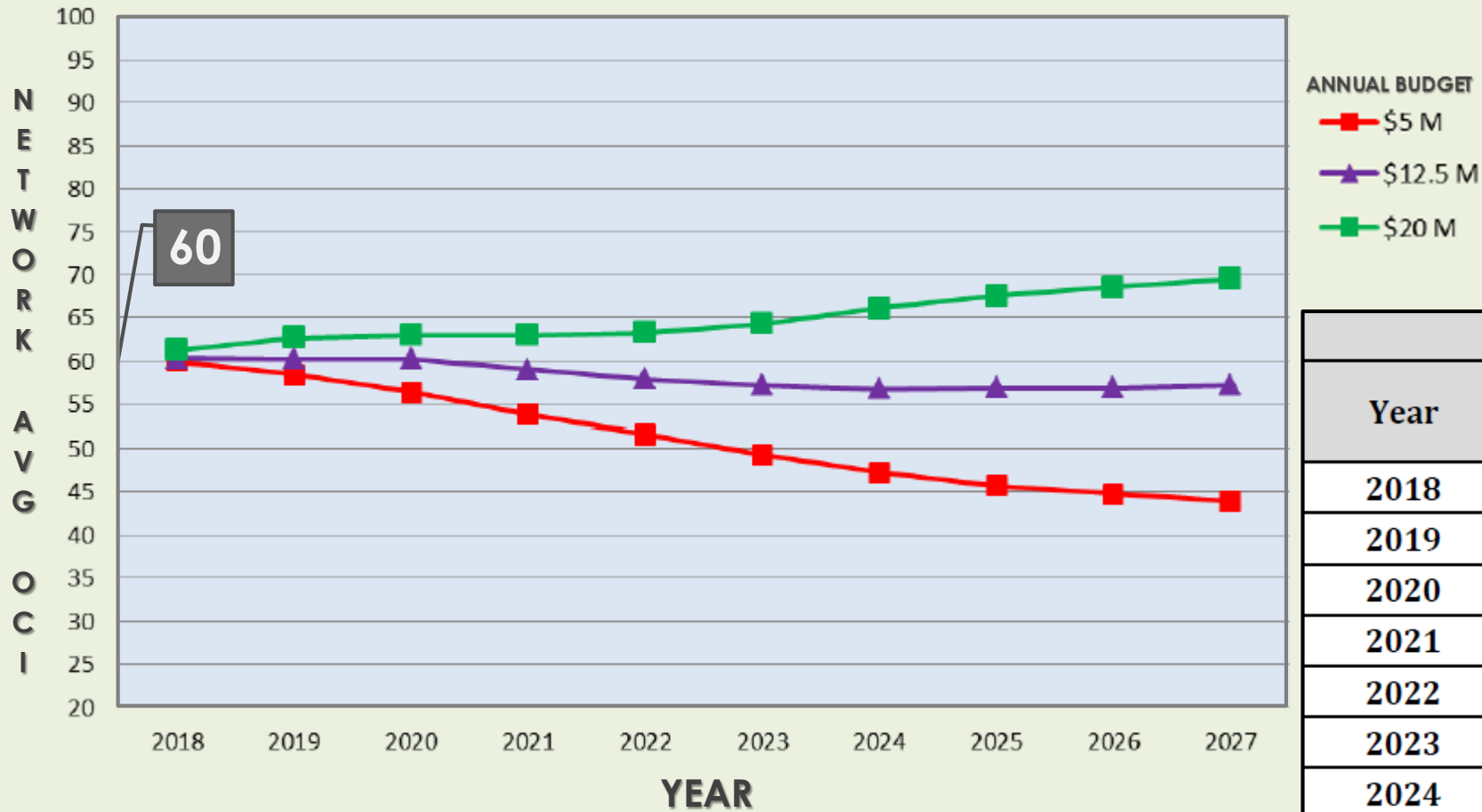

10-Year Budget Scenarios			
Year	Avg. OCI		
	\$5M	\$12.5M	\$20M
2018	59.96	60.31	61.25
2019	58.46	60.27	62.71
2020	56.38	60.23	63.02
2021	53.84	58.99	62.97
2022	51.59	57.90	63.27
2023	49.26	57.20	64.27
2024	47.22	56.73	66.13
2025	45.76	56.88	67.57
2026	44.75	56.88	68.60
2027	43.93	57.16	69.52

DEPARTMENT *of* COMMUNITY *and* NEIGHBORHOODS
Engineering Division

Nicholas Daniels, Public Way Asset Manager

Nicholas.daniels@slcgov.com

801.535.6375

David Jones, Construction Program Manager

David.jones@slcgov.com

801.535.6425





CITY COUNCIL TRANSMITTAL

Patrick W. Leary
Patrick Leary, Chief of Staff

Date Received: January 12, 2018
Date sent to Council: January 18, 2018

TO: Salt Lake City Council
Erin Mendenhall, Chair

DATE:

FROM: Mike Reberg, Community & Neighborhoods Director

SUBJECT: 2017 Pavement Condition Report

STAFF CONTACT: Dawn Wagner, PE, Deputy City Engineer, 801-535-6378

DOCUMENT TYPE: Information Only

RECOMMENDATION: The information in the report should be helpful in upcoming discussions regarding infrastructure. City Council requested this report be provided once completed.

BUDGET IMPACT: The report is not a specific request for funds; however, three funding scenarios over a ten-year period are presented that estimate the future impact on roadway condition.

BACKGROUND/DISCUSSION: Every five years Engineering, with Council approval, updates the roadway pavement condition data for the City via a consultant. This year budget scenarios were added to the scope of work in order to help in discussions for future infrastructure funding. The 2017 data shows that 36% of the roads are rated as fair condition or better and 64% are rated as poor or worse pavement condition. One change from previous presentations and discussions is that the data is represented as centerline miles instead of lane miles.

PUBLIC PROCESS: Not applicable.

EXHIBITS:

1. 2017 Pavement Condition Report
2. Roadway Selection Committee meeting notes, November 2017
3. 2017 Pavement Condition Presentation
4. 2017 Roadway Selection story map

Table of Contents:

1. 2017 Pavement Condition Report
2. Roadway Selection Committee meeting notes, November 2017
3. 2017 Pavement Condition Presentation
4. 2017 Roadway Selection story map

2017 Pavement Management Services
Pavement Condition Report
Salt Lake City, UT



Prepared by:
Data Transfer Solutions, LLC
3680 Avalon Park East Blvd., Suite 200
Orlando, FL 32828
www.dtsgis.com

Table of Contents

1.0	EXECUTIVE SUMMARY	1
2.0	INTRODUCTION	6
3.0	PURPOSE	7
4.0	PROJECT SCOPE & METHODOLOGY	7
5.0	AUTOMATED DATA COLLECTION AND EQUIPMENT	8
6.0	PAVEMENT CONDITION ASSESSMENT	14
6.1	PAVEMENT DISTRESS INVENTORY	17
6.2	PAVEMENT CONDITION INDEX (PCI) CALCULATION	19
6.3	INTERNATIONAL ROUGHNESS INDEX (IRI) ANALYSIS	20
6.4	OVERALL CONDITION INDEX (OCI) CALCULATION	21
6.5	PAVEMENT CONDITION RESULTS	24
7.0	PAVEMENT MAINTENANCE/PRESERVATION METHODS	29
7.1	PAVEMENT MAINTENANCE/PRESERVATION FUNDING	30
7.2	10-YEAR \$5 MILLION BUDGET SCENARIO	32
7.3	10-YEAR \$12.5 MILLION BUDGET SCENARIO	45
7.4	10-YEAR \$20 MILLION BUDGET SCENARIO	49
7.5	10-YEAR BUDGET SCENARIOS OVERVIEW	53
APPENDIX A – SEGMENT LEVEL OCI DATA		

1.0 Executive Summary

This report is a summary of the Salt Lake City, UT's pavement condition assessment performed throughout June and July of 2017; and provides pavement condition data and maintenance recommendations for the City's maintained roadway network. The report provides the information pertaining to the methodology used to perform the pavement condition survey and analysis, outlines the pavement maintenance and preservation methods that can be used by the City for the roadway network, and details funding guidelines and recommendations for pavement maintenance and preservation activities.

Cartegraph® Pavement Management Software was used to calculate a Pavement Condition Index (PCI), and an Overall Condition Index (OCI). VUEWorks® Asset Management Software was also used to analyze funding, compare maintenance and preservation activities, and for the development of various ten-year pavement maintenance and preservation programs for the City's consideration.

The City's roadway network system surveyed as part of this pavement condition project included:

Item	Description	Centerline Miles	% of Centerline Miles
1	Asphalt Segments with OCI	538.87	91.15%
2	Concrete Segments with OCI	46.45	7.86%
3	Not Collected – Does Not Exist	0.23	0.04%
4	Not Collected – Inaccessible	0.78	0.13%
5	Not Collected – Unsurfaced	4.86	0.82%
TOTAL WITH OCI		585.33	99.01%
TOTAL WITHOUT OCI		5.88	0.99%
Total		591.21	100%

Figure 1: Salt Lake City, UT Inspection Breakdown

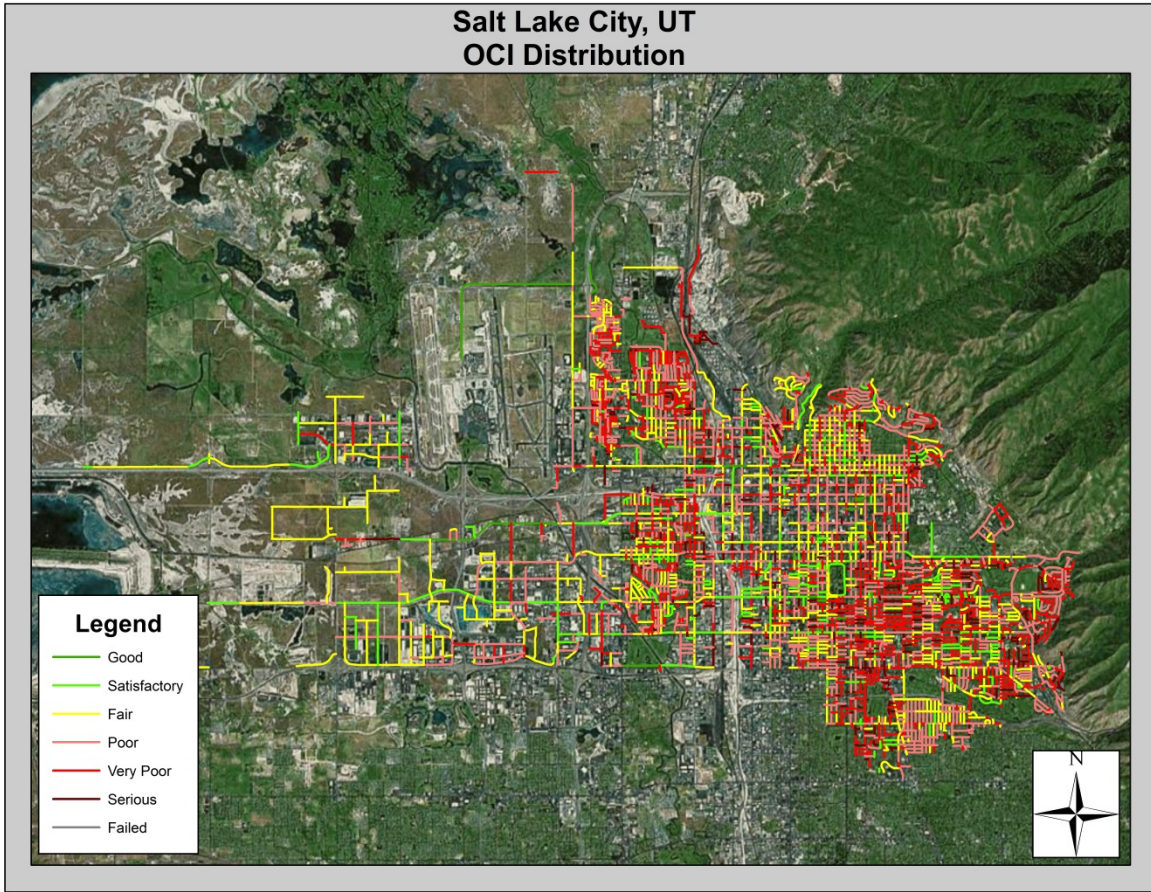

Figure 2: Salt Lake City, UT OCI Distribution Map

Review of the City’s OCI value shows a general breakdown of the roadway by condition to be:

Overall Condition Index (OCI) Range	Condition Description	Percent of Network	Legend
86-100	Good	1.60%	
71-85	Satisfactory	8.89%	
56-70	Fair	25.84%	
41-55	Poor	36.61%	
26-40	Very Poor	21.31%	
11-25	Serious	5.41%	
0-10	Failed	0.34%	
Total		100%	

Figure 3: Salt Lake City UT, OCI Ranges by Percent

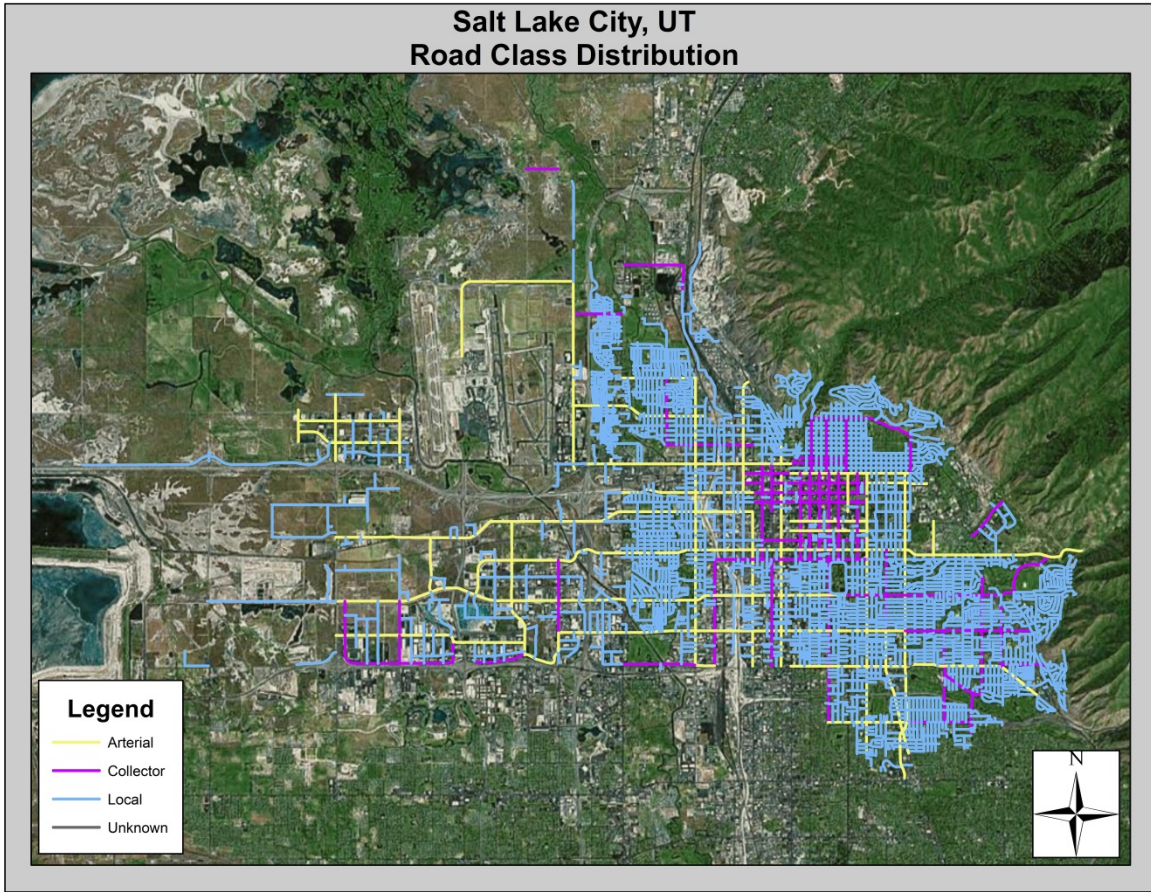

Figure 4: Salt Lake City, UT Road Class Distribution Map

The following tables provide a summary of the network overall pavement condition based on surface type and road class:

	Salt Lake City, UT Roadway Network by Surface Type						
	Good (86-100)	Satisfactory (71-85)	Fair (56-70)	Poor (41-55)	Very Poor (26-40)	Serious (11-25)	Failed (0-10)
Asphalt	0.82%	4.86%	23.36%	36.04%	21.29%	5.35%	0.34%
Concrete	0.78%	4.03%	2.48%	0.57%	0.02%	0.06%	0%
All	1.60%	8.89%	25.84%	36.61%	21.31%	5.41%	0.34%

Figure 5: Salt Lake City, UT Roadway Network by Surface Type with OCI Percentile

Salt Lake City, UT Roadway Network by Road Class									
	Arterial		Collector		Local		Unknown		All
	Asphalt	Concrete	Asphalt	Concrete	Asphalt	Concrete	Asphalt	Concrete	
Good (86-100)	0.52%	0.42%	0.12%	0.10%	0.18%	0.21%	0.00%	0.04%	1.60%
Satisfactory (71-85)	1.04%	1.48%	0.70%	0.50%	3.12%	2.05%	0.00%	0.02%	8.89%
Fair (56-70)	4.48%	0.90%	2.92%	0.21%	15.90%	1.37%	0.06%	0.00%	25.84%
Poor (41-55)	4.57%	0.09%	3.61%	0.12%	27.83%	0.36%	0.03%	0.00%	36.61%
Very Poor (26-40)	1.95%	0.00%	1.76%	0.00%	17.58%	0.02%	0.00%	0.00%	21.31%
Serious (11-25)	0.41%	0.00%	0.18%	0.00%	4.75%	0.06%	0.01%	0.00%	5.41%
Failed (0-10)	0.00%	0.00%	0.00%	0.00%	0.34%	0.00%	0.00%	0.00%	0.34%

Figure 6: Salt Lake City, UT Roadway Network by Road Class with OCI Percentile

The average of the road segment OCI values for the collected roads was calculated to be **48.62** at the time of collection. This value indicates the roadway network is generally in 'Poor' condition.

In order to develop various ten-year long-term pavement maintenance and preservation program with corresponding budgets, Salt Lake City recommended three difference yearly pavement budgets of \$5M, \$12.5M and \$20M for its roadway network. The chart and table below summarizes the network overall pavement condition for all three scenarios. The detailed steps on how these budgets were created can be found in section 7.

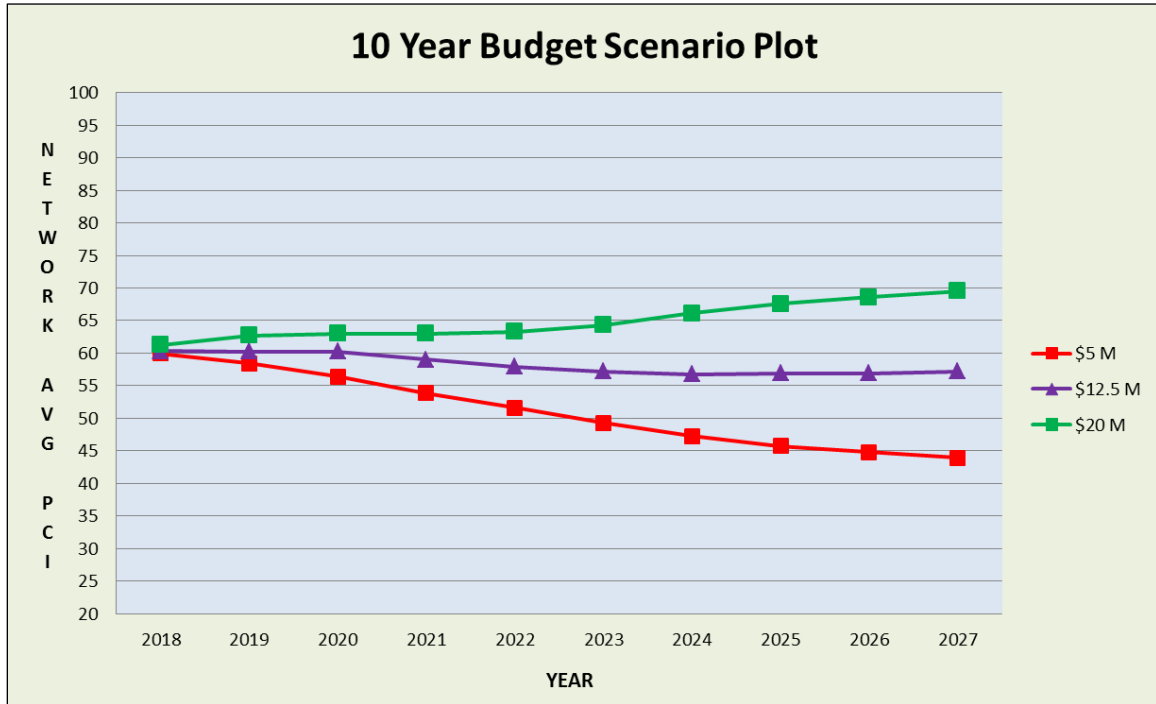

Figure 7: 10-Year budget Scenarios – OCI Plot

10-Year Budget Scenarios			
Year	Avg. OCI		
	\$5M	\$12.5M	\$20M
2018	59.96	60.31	61.25
2019	58.46	60.27	62.71
2020	56.38	60.23	63.02
2021	53.84	58.99	62.97
2022	51.59	57.90	63.27
2023	49.26	57.20	64.27
2024	47.22	56.73	66.13
2025	45.76	56.88	67.57
2026	44.75	56.88	68.60
2027	43.93	57.16	69.52

Figure 8: 10-Year Budget Scenarios – Budget Information

2.0 Introduction

Data Transfer Solutions, LLC (DTS) performed a pavement condition survey throughout June and July of 2017 on 1,184 lane miles of the City's street network. DTS used a Mobile Asset Collection (MAC) vehicle to collect street level right-of-way images and pavement images. The collected pavement images were used to determine street segment pavement conditions while the street level right-of-way images were used to identify and extract various roadway assets.

Roadway networks are usually divided into three pavement surface types: asphalt (AC), concrete (PCC), and unsurfaced (UNS). Due to the nature and scope of the project, pavement imagery and data were only collected on asphalt and concrete roads. These types of roads account for the entirety of the collected roadway network, with approximately 585.33 centerline miles (99.01%) of surveyed roadway.

The project pavement condition survey employed a set of pre-defined parameters to develop a segment and network level index (number) that correlates to existing pavement surface conditions. This project used the ASTM D6433 'Standard Practice for Roads and Parking Lots Pavement Condition Index Surveys' pavement condition analysis method to determine the road segment and network pavement condition index (PCI). The ASTM D6433 method covers the process of quantifying pavement conditions and identifies pavement distress types, distress extent measurements, and distress severity. ASTM D6433 outlines the method of PCI value calculation.

This pavement condition survey PCI becomes the basis for management, maintenance, project, and budget decisions for the Salt Lake City. Using the PCI value as the basis for pavement related decisions will allow the City to build a quantifiable, repeatable process for planning annual pavement maintenance or preservation project funding.

This project used Cartegraph® Pavement Management Software for calculating the PCI and OCI value, as well as analyzing the network PCI and OCI ranges. Additionally, VUEWorks® Asset Management Software was used for setting maintenance procedures and associated costs, developing budgets, and planning projects to meet the City's pavement maintenance requirements.

3.0 Purpose

The purpose of this document is to describe the tools, processes and procedures used to collect and analyze the pavement condition data as well as provide a summary of the results obtained from calculating each segment's PCI and OCI using Cartegraph®

4.0 Project Scope & Methodology

The overall project scope of work contains 5 tasks outlined below:

- Verify City Street Network
- Mobile Image Data Collection
- Pavement Condition Assessment
- Pavement Final Report
- Budgeting Scenarios

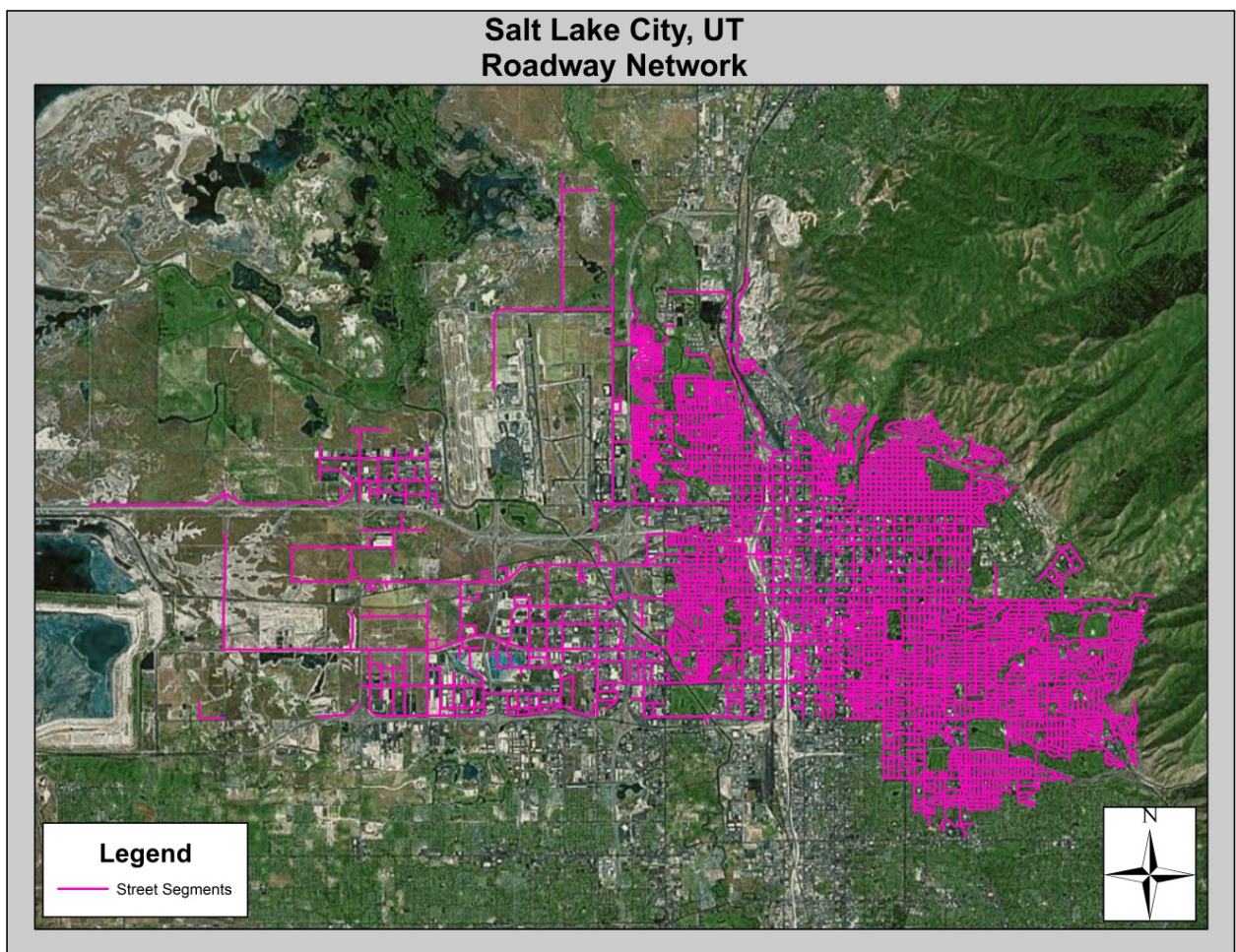

Figure 9: Salt Lake City, UT Roadway Network

5.0 Automated Data Collection and Equipment

In order to determine the general distress characteristics of each roadway segment, DTS utilized one of our Mobile Asset Collection (MAC) vehicles to collect street-level right-of-way imagery and downward pavement imagery. The automated distress data collection was performed in general accordance with ASTM D6433 (Standard Practice for Roads and Parking Lots Pavement Condition Index Surveys) and ASTM Standard E1656 (Standard Guide for Classification of Automated Pavement Condition Survey Equipment), utilizing a Class 1 device as defined by the specifications.

DTS MAC vehicles combine multiple engineered technologies to collect real-time pavement data, right-of-way data and images at posted speed limits. This effectively eliminates the need to place pavement inspection technicians in the field in close proximity to vehicle traffic. Some MAC vehicle components include:

Navigation System

- **IMU:** Inertial Measurement Unit generates a true representation of vehicle motion in all three axes; producing continuous, accurate position and orientation information
- **PCS:** POS Computer System enables raw GPS data from as few as one satellite to be processed directly into the system, to compute accurate positional information in areas of intermittent, or no GPS reception
- **GPS Receivers:** Embedded GPS receivers provide heading aiding to supplement the inertial data
- **GPS Antennas:** Two GPS antennas generate raw observables data
- **Sub-meter accuracy:** The system is rated to get 0.3 m accuracy in the X,Y position and 0.5 m in the Z position

Distance Measuring Indicator (DMI)

- Allows for collection of high resolution imagery at posted speeds. Distance Measurement Indicator computes wheel rotation information to aid vehicle positioning.

Cameras

- High-definition cameras with precision lenses allow for accurate asset extraction and videolog recording
- Frame rate: 15 images per second, with 1936x1456 color resolution

Pavement Imaging System

- Two line-scan cameras and lasers configured to image 4m transverse road sections with 1 mm resolution (4000 pixel) at speeds that can reach 100 km/h
- Allows fully illuminated pavement image collection even in heavy shadow/canopy areas



Figure 10: DTS MAC Vehicle

Downward-facing pavement imagery was collected to be used in quantifying distress type, severity and extents present on segments of road. The resolution of the imagery allowed for distresses to be easily identified and measured during the analysis portion of the contract.

Mobile image collection of the City’s roadway network was accomplished through coordination with City’s staff. Efforts associated with the mobile image collection included review of client GIS street centerline file, route planning based on GIS street centerline, and coordination of existing construction projects along the City’s streets. All MAC image collection routes were reviewed by both DTS and the City’s staff to assure all of the City’s streets attained complete image coverage. This effort was accomplished by reviewing a GIS shapefile of the MAC daily GPS point associated to each image collected overlaid on the City’s GIS street centerline file.

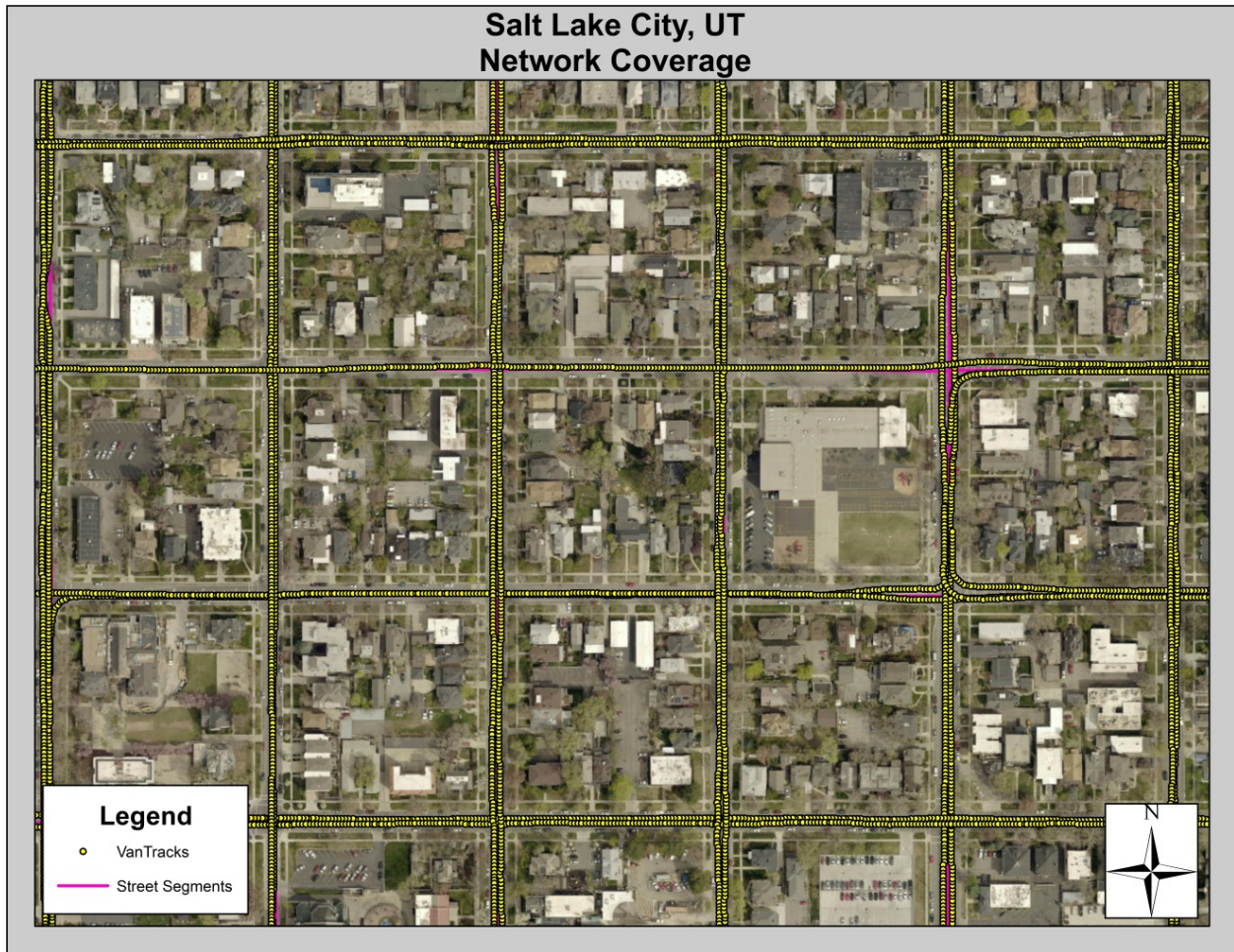

Figure 11: Salt Lake City, UT Network Coverage Map

DTS MAC image collection included a daily check of the on-board systems. This vehicle component check consisted of a calibration site survey of a nine-point grid in state plane coordinates. Each morning and afternoon, before and after a day's image collection, the MAC vehicle drove over the surveyed location. The MAC technician then extracted each point's location to verify the location of the point extracted was within approximately 3 feet of the surveyed points. DTS' QA/QC manual includes further details regarding MAC quality control procedures.



Figure 12: 9-Point Calibration Site Example

The DTS MAC vehicle collected pavement and right-of-way images every 25 feet along each street segment.

Each day's image and road data collection was recorded on a MAC server. Each night, the day's collection data was backed up to an external hard drive. The external hard drives were then mailed back to DTS' project office where the data was placed on a production server for post-processing of images and data, quality control review, and pavement distress inventory.

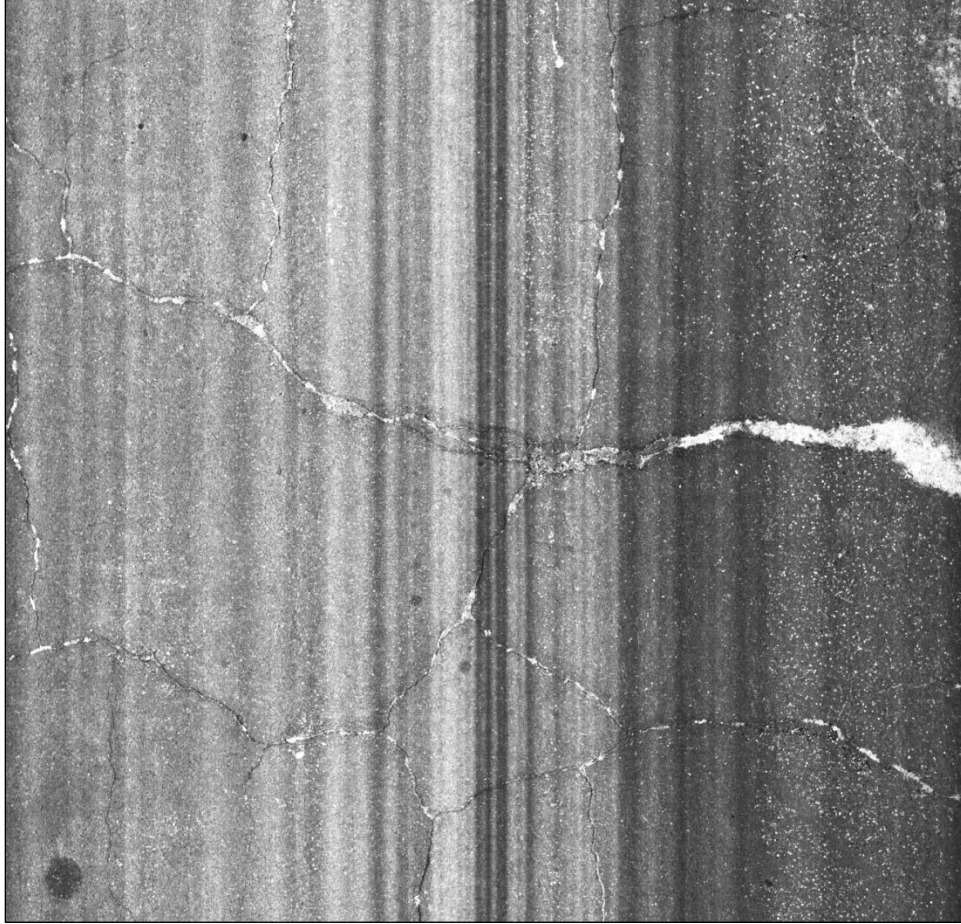

Figure 13: Pavement Image Example

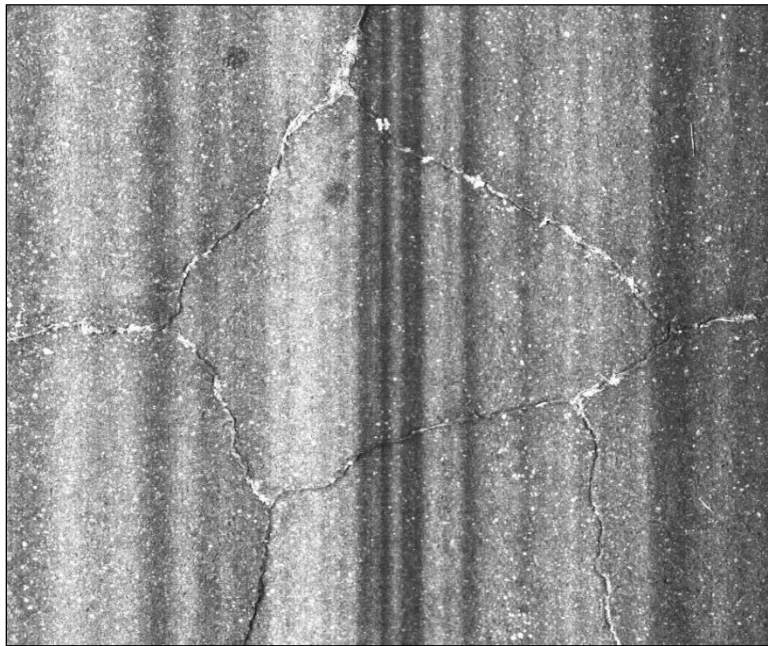

Figure 14: Example Zoomed Pavement Image

Right-of-way (ROW) images were also collected as part of this contract. The MAC vehicle was configured with a four-camera setup for this; three forward-facing cameras and one rear-facing camera. The images were captured at roughly 25-foot intervals and were post-processed using collected inertial and GPS data. This allowed for more accurate asset extraction to be completed.



Figure 15: Right-of-Way Image Example

The automated data collection effort for the Salt Lake City roadway network began on June and was completed in July of 2017.

6.0 Pavement Condition Assessment

DTS post-processes the MAC GPS, IMU, DMI, and Right-of-Way (ROW) imagery for each day of image collection. With a completed day of images and data, DTS pavement engineers and GIS analysts prepared a project data dictionary that includes all distress types and allowable severities. This data library is provided to trained pavement condition technicians along with the images and associated data for a day's image collection.

DTS utilized our spatial image analysis software EarthShaper™ to analyze and digitize pavement distress types, extents and severities as a point, line or polygon. Depending on the distress type measurement required by the project data dictionary, each pavement image's distress data was digitized and recorded to a database and associated to the street section being surveyed. Each distress type, severity and extent is recorded to the project pavement condition database; and each street section's total type, severity and extent is calculated.

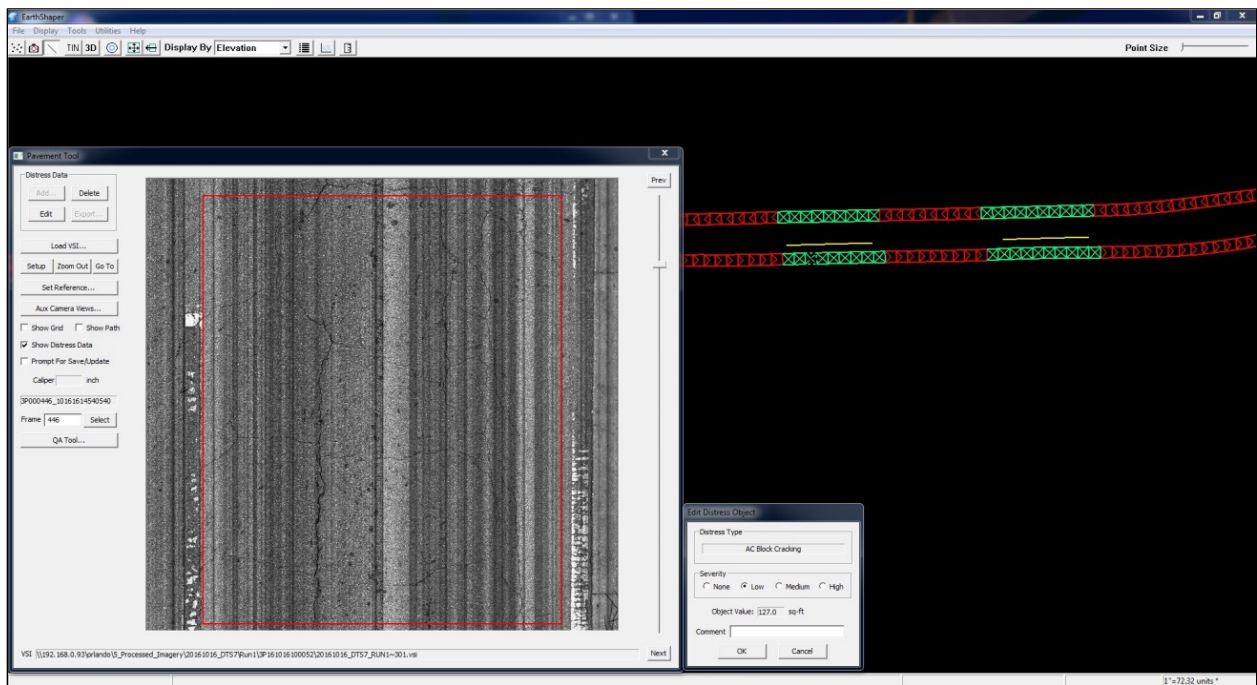

Figure 16: EarthShaper™ Pavement Tool Example

This method of pavement distress inventory provides a quantifiable and repeatable process to Salt Lake City. Each street segment, in conjunction with the pavement and right-of-way imagery, allows pavement engineers to review each pavement technician’s data, allowing for an open quality control process that is defensible and repeatable. This distress data was then imported into Cartegraph® Pavement Management Software, where the PCI and OCI were calculated. The distribution of the roadway network by surface type and road class can be observed below.

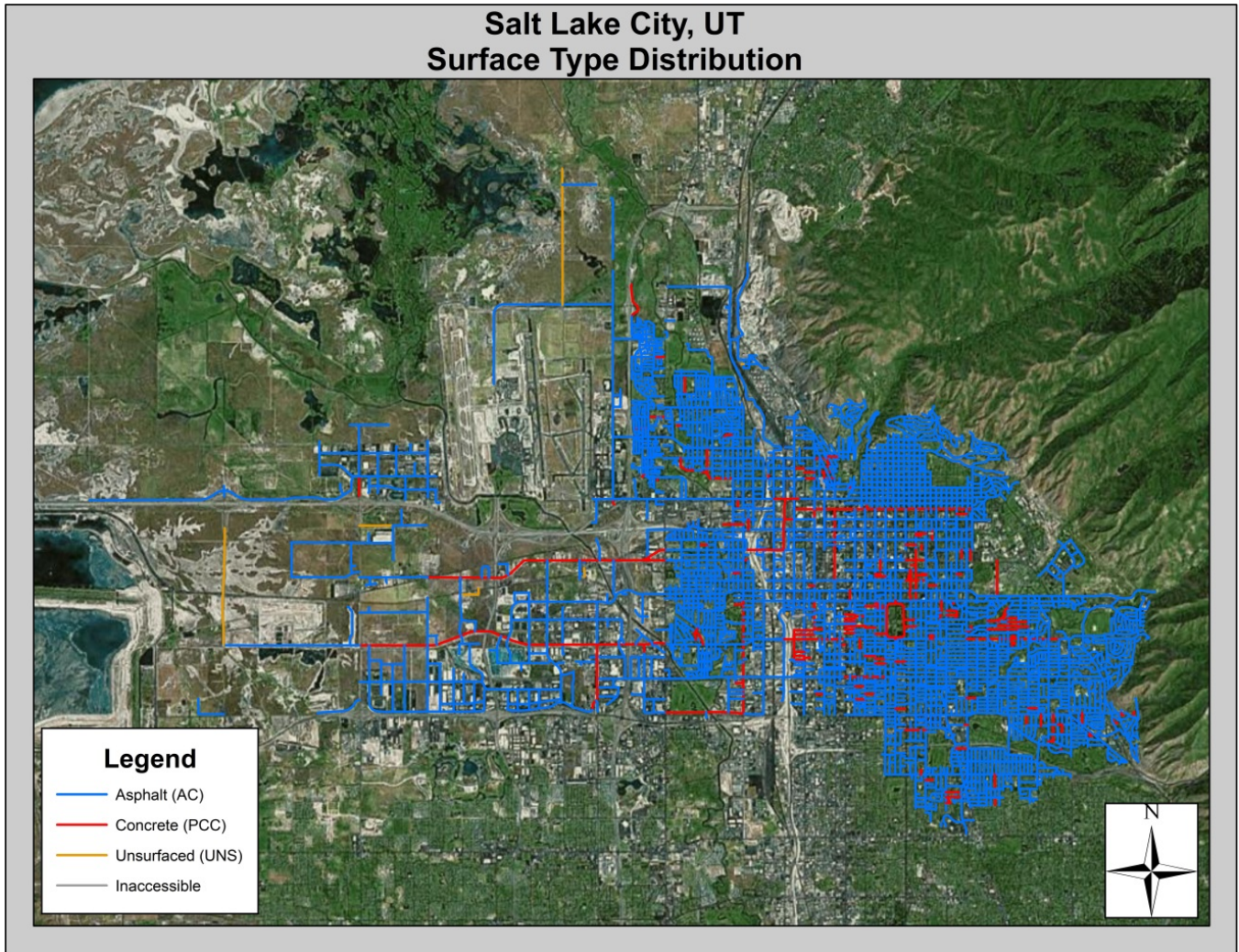

Figure 17: Salt Lake City, UT Surface Type Distribution

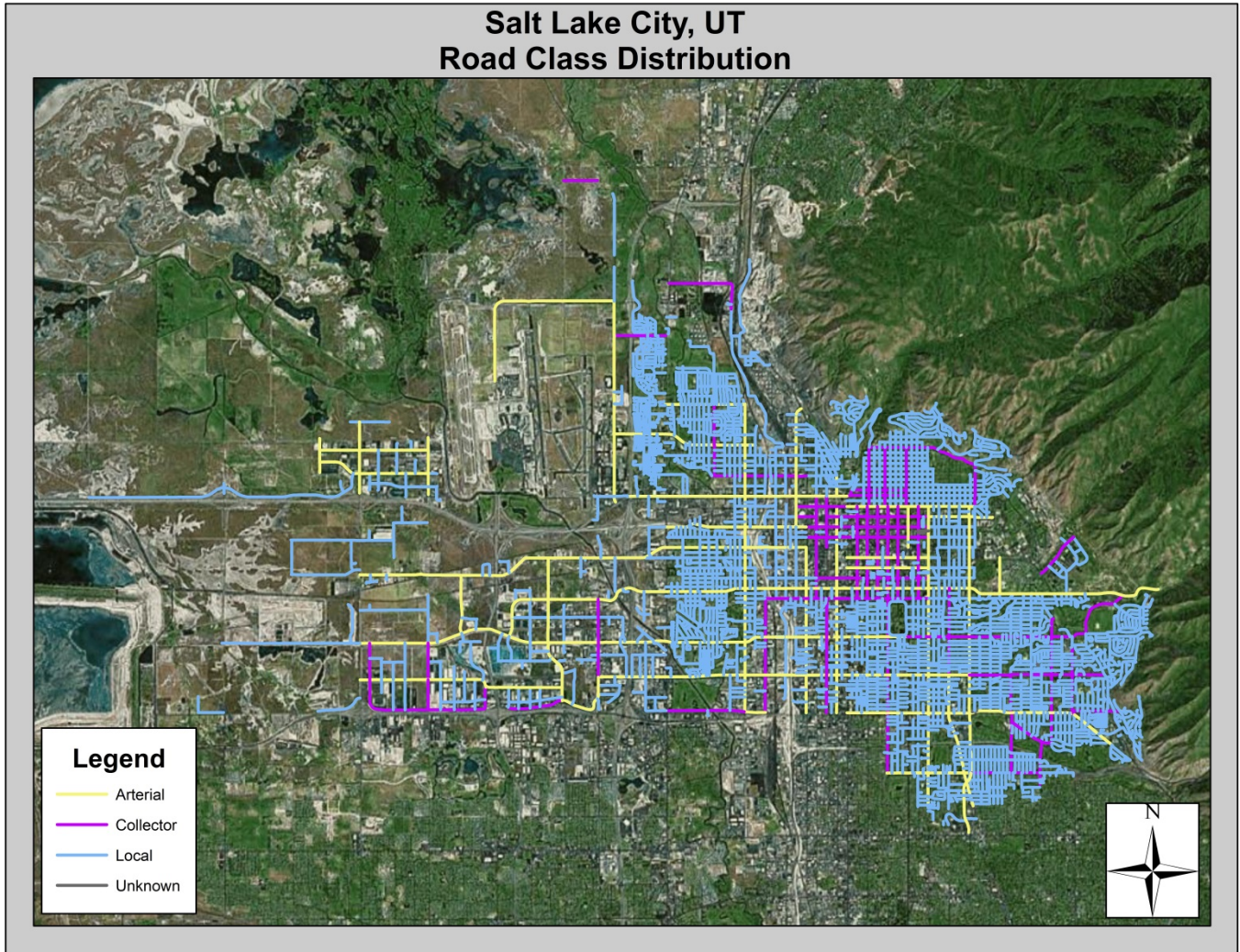

Figure 18: Salt Lake City, UT Road Class Distribution

6.1 Pavement Distress Inventory

A pavement distress inventory consists of identifying specific pavement surface distress types that are associated with the degradation of a pavement surface due to traffic loads, environmental factors, lack of maintenance and other man-made or natural occurrences. The distress type is then assigned a severity rating (low/moderate/high), and the extents of the distress type and severity are recorded. For this project, the pavement distress types, severity definitions and measurements were inventoried utilizing the ASTM D6433 method of pavement condition assessment for both Asphalt Concrete surface (AC) and Portland Cement Concrete (PCC) pavements. The inspections covered 100% of the length of a Sample for the outside lane of travel and for roads with three or more lanes the inspection covered the outside and the inside lane. Those roads were inspected utilizing the ASTM D6433 sampling approach (completed for both directions of travel).

Definitions (units of measure)

- AC Bleeding & Pumping (ft²) represents excessive use of bituminous binder in the asphalt mix.
- AC Fatigue (Alligator) Cracking (ft²) is associated with fatigue due to traffic loading and visually looks as interconnected cracks forming small pieces ranging in size from about 1" to 6" typically in the wheel path.
- AC Block Cracking (ft²) usually intersect at nearly right angles and range from one foot to 10' or more across. The closer spacing indicates more advanced aging caused by shrinking and hardening of the asphalt over time.
- AC Edge Cracking (ft) is parallel to and usually within 1.5 feet of the outer edge of the pavement. This distress is accelerated by traffic loading and can be caused by frost-weakened base or subgrade near the edge of the pavement.
- AC/PCC Lane/Shoulder Drop-off (ft) is a difference in elevation between the pavement edge and the shoulder. This distress is caused by shoulder erosion, shoulder settlement, or by building up the roadway without adjusting the shoulder level.
- AC Linear Cracking (trans/long) (ft) typically occurs in overlays where the crack is reflected through the overlaying asphalt surface.
- AC Patching (ft²) is an area of pavement that has been replaced with new material to repair existing pavement.
- AC Potholes (count) are small, usually less than 30 inches in diameter, bowl-shaped depressions in the pavement surface. Generally have sharp edges and vertical sides near the top of the hole.
- AC Raveling & Weathering (ft²) is loss of pavement material from the asphalt surface. Typically raveling is caused by stripping of the bituminous film from the aggregate or hardening of asphalt due to aging. Poor compaction, especially in cold weather construction, or insufficient asphalt content are also causes of raveling.
- AC Slippage Cracking (ft²) are crescent or half-moon shaped cracks, usually transverse to the direction of travel. They are produced when braking or turning wheels cause the pavement to slide or deform.
- AC Rutting (ft²) is a surface depression in the wheel paths.
- PCC Corner Break (slab count) is a crack that intersects the joints. Load repetition combined with loss of support and curling stresses usually cause corner breaks.
- PCC Divided Slab (slab count) is when a slab is divided into four or more pieces due to overloading, or inadequate support.

- PCC Durability “D” Cracking (slab count) is caused by freeze-thaw expansion of the large aggregate, which gradually breaks down the concrete. Usually appears as a pattern of cracks running parallel and close to a joint or linear crack.
- PCC Joint Sealant Damage (slab count) is any condition that enables soil or rocks to accumulate in the joints or allows significant water infiltration.
- PCC Linear Cracking (trans/long) (slab count) divide the slab in two or three pieces and are usually caused by a combination of repeated traffic loading, thermal gradient curling and repeated moisture loading.
- PCC Patching, Large/Utility Cut (slab count) is an area where the original pavement has been removed and replaced by new pavement.
- PCC Patching, Small (slab count) is an area where the original pavement has been removed and replaced by filler material.
- PCC Polished Aggregate (slab count) is caused by repeated traffic applications. There are no rough or angular aggregate particles to provide good skid resistance.
- PCC Popouts (slab count) is a small piece of pavement that breaks loose from the surface due to freeze-thaw action, combined with expansive aggregates. Usually range in diameter from 1 to 4 inches and in depth from ½ to 2 inches.
- PCC Punchout (slab count) is a localized area of the slab that is broken into pieces. This distress is caused by heavy repeated loads, inadequate slab thickness, loss of foundation support or localized concrete construction deficiency.
- PCC Scaling/Map Cracking/Crazing (slab count) is a network of shallow, fine or hairline cracks that extend only through the upper surface of the concrete. Usually caused by concrete over-finishing and may lead to scaling, which is the breakdown of the slab surface to a depth of ¼ to ½ in.
- PCC Shrinkage Cracks (slab count) are hairline cracks usually less than 6 feet long and do not extend across entire slab. They are formed during the setting and curing of the concrete and do not extend through the depth of the slab.
- PCC Spalling, Corner (slab count) is the breakdown of the slab within 1.5 feet of the corner. Usually caused by traffic loading or infiltration of incompressible materials, weak concrete and/or water accumulation and freeze-thaw action.
- PCC Spalling, Joint (slab count) is the breakdown of the slab edges within 1.5 feet of the joint. Usually caused by traffic loading or infiltration of incompressible materials, weak concrete and/or water accumulation and freeze-thaw action.

6.2 Pavement Condition Index (PCI) Calculation

Each street segment's Pavement Condition Index (PCI) was calculated utilizing Cartegraph® Pavement Management Software (PMS). This PMS is based on the ASTM D6433 method of calculating a street segment's pavement condition index value using the pavement inventory database and ASTM D6433 deduct curves.

With a completed pavement condition inventory database, DTS imported the street segment, inspection, sample and distress information into the PMS, where the PCI was calculated. ASTM D6433 is based on a 0 to 100 rating scale where 0 represents a failed roadway condition and 100 represent an excellent roadway condition.

Pavement Condition Index (PCI)		CONDITION DESCRIPTION
100 86		GOOD
85 71		SATISFACTORY
70 56		FAIR
55 41		POOR
40 26		VERY POOR
25 11		SERIOUS
10 0		FAILED

Figure 19: ASTM D6433 PCI Description Groups

6.3 International Roughness Index (IRI) Analysis

As part of this contract, International Roughness Index (IRI) values were collected along the survey segments utilizing a high-speed five laser profiler. IRI indexes were obtained from measured longitudinal road profiles, and were processed using a quarter-car model at 250 foot intervals. The values reported in centerline provided to the City are in units of inches/mile. It should be noted that IRI indexes can “spike”, resulting in erroneous data being reported along sections of roads where slow speed (below 15mph) is involved.

Categorization of IRI indexes can vary from state to state and is typically determined by the agency (ie. City, DOT, etc.). For the purpose of this report, the results have been based on a category system that has been seen in use by a variety of agencies.

IRI Ranges	
Category	IRI Value (inches/mile)
Excellent	<= 127
Good	128 - 154
Fair	155 - 240
Marginal	241 - 489
Poor	490 - 625
Very Poor	> 625

Figure 20: International Roughness Index (IRI) Ranges

6.4 Overall Condition Index (OCI) Calculation

The overall condition index (OCI) was calculated using the PCI and IRI values. In order to calculate the OCI, the IRI values were normalized based on a 0 to 100 rating scale where 0 represents a failed roadway condition and 100 represent an excellent roadway condition. After normalizing the IRI values, the new values were imported to Cartegraph® and the software calculated the OCI value using the PCI and IRI values.

Review of the City's OCI values shows a general breakdown of the roadway by condition to be:

Overall Condition Index (OCI) Range	Condition Description	Percent of Network	Legend
86-100	Good	1.60%	
71-85	Satisfactory	8.89%	
56-70	Fair	25.84%	
41-55	Poor	36.61%	
26-40	Very Poor	21.31%	
11-25	Serious	5.41%	
0-10	Failed	0.34%	
Total		100%	

Figure 21: Salt Lake City, UT OCI Ranges by Percent

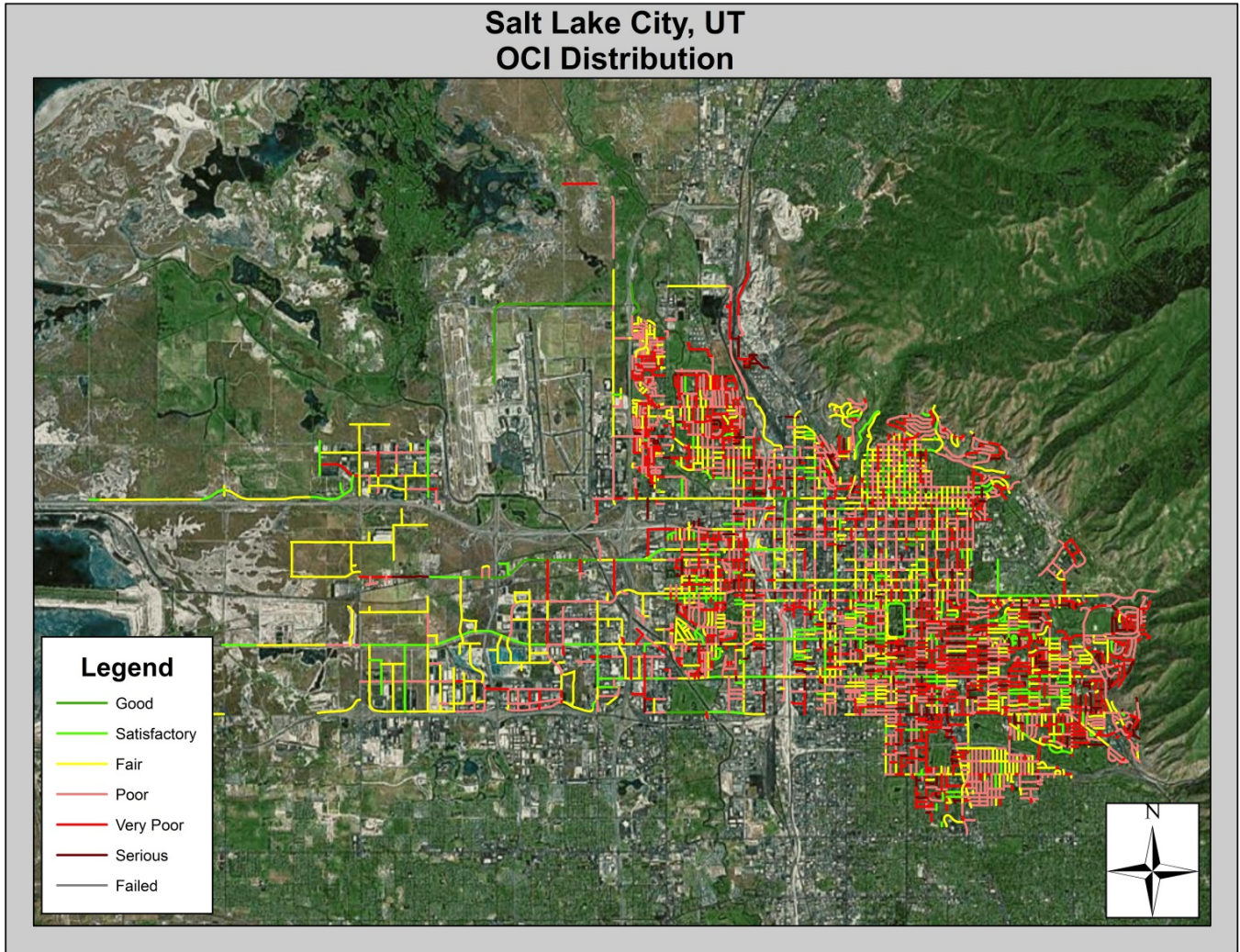

Figure 22: Salt Lake City, UT OCI Distribution Map

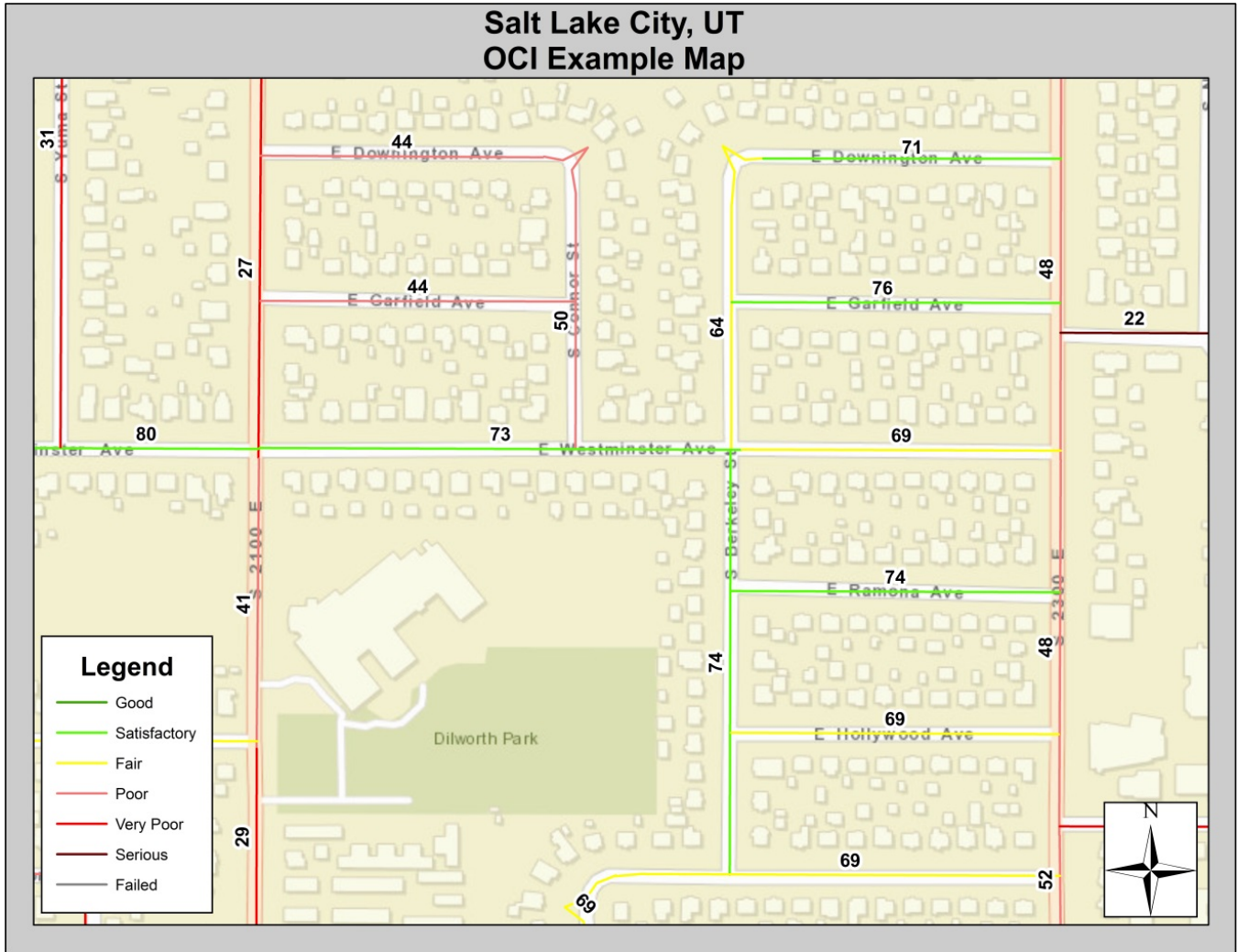

Figure 23: Salt Lake City, UT OCI Example Map

The OCI value for each road segment can be viewed in the final Geodatabase delivered to Salt Lake City. The average of the road segment OCI values for the collected roads was calculated to be **48.62** at the time of collection. This value indicates the roadway network is generally in 'Poor' condition.

6.5 Pavement Condition Results

The roadway network consists of 591.21 centerline miles of roadway. The distribution of the current roadway network by surface type is presented below and outlines the number of miles that were able to be collected and analyzed, as well as the number of miles that were not able to be collected (with reason why).

Item	Description	Centerline Miles	% of Centerline Miles
1	Asphalt Segments with OCI	538.87	91.15%
2	Concrete Segments with OCI	46.45	7.86%
3	Not Collected – Does Not Exist	0.23	0.04%
4	Not Collected – Inaccessible	0.78	0.13%
5	Not Collected – Unsurfaced	4.86	0.82%
TOTAL WITH OCI		585.33	99.01%
TOTAL WITHOUT OCI		5.88	0.99%
Total		591.21	100%

Figure 24: Salt Lake City, UT Inspection Breakdown

The breakdown of the types of distresses for asphalt and concrete can be seen below.

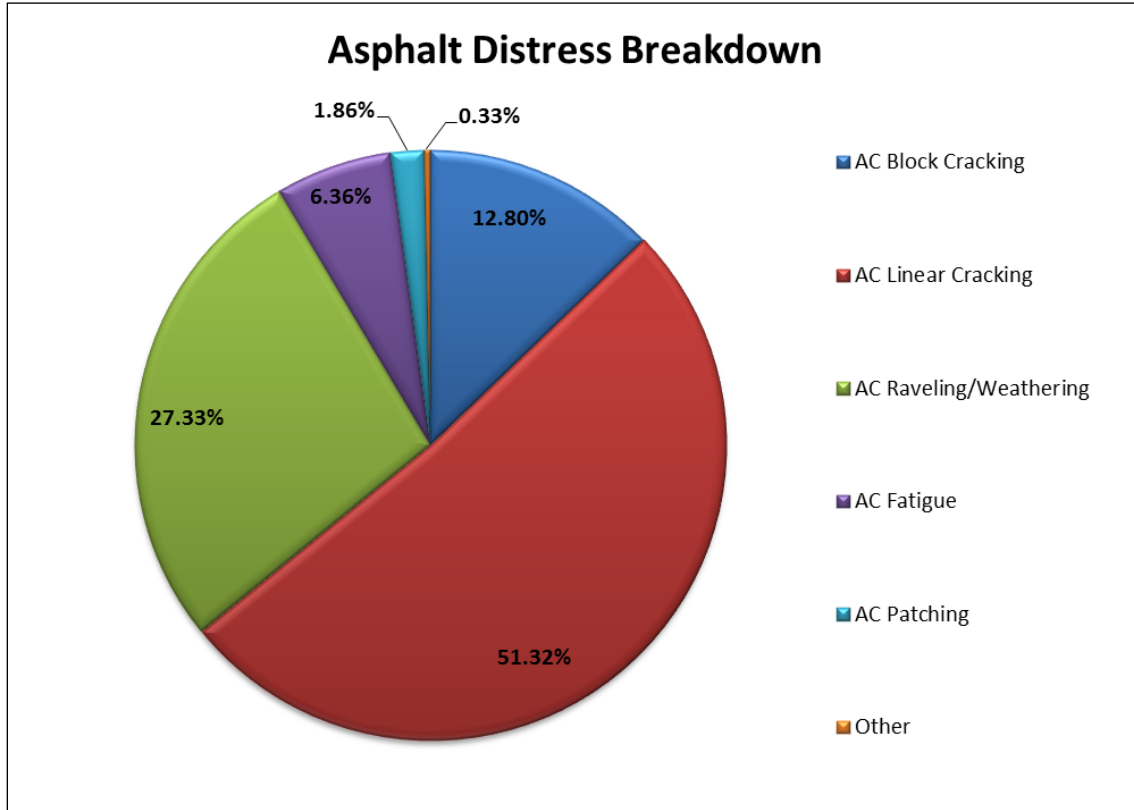

Figure 25: Salt Lake City, UT Asphalt Distress Breakdown

Asphalt Distress Breakdown by Severity				
Type \ Severity	LOW	MEDIUM	HIGH	
AC Block Cracking	7.436%	5.190%	0.175%	
AC Linear Cracking	42.061%	8.899%	0.357%	
AC Patching	1.295%	0.535%	0.026%	
AC Fatigue	1.264%	4.321%	0.780%	
AC Bleeding & Pumping	0.075%	0.002%	0%	
AC Edge Cracking	0.103%	0.063%	0.022%	
AC Potholes	0.018%	0.012%	0.003%	
AC Lane/Shoulder Dropoff	0.016%	0.005%	0%	
AC Raveling/Weathering	7.095%	20.124%	0.115%	

Figure 26: Salt Lake City, UT Asphalt Distress Breakdown by Severity

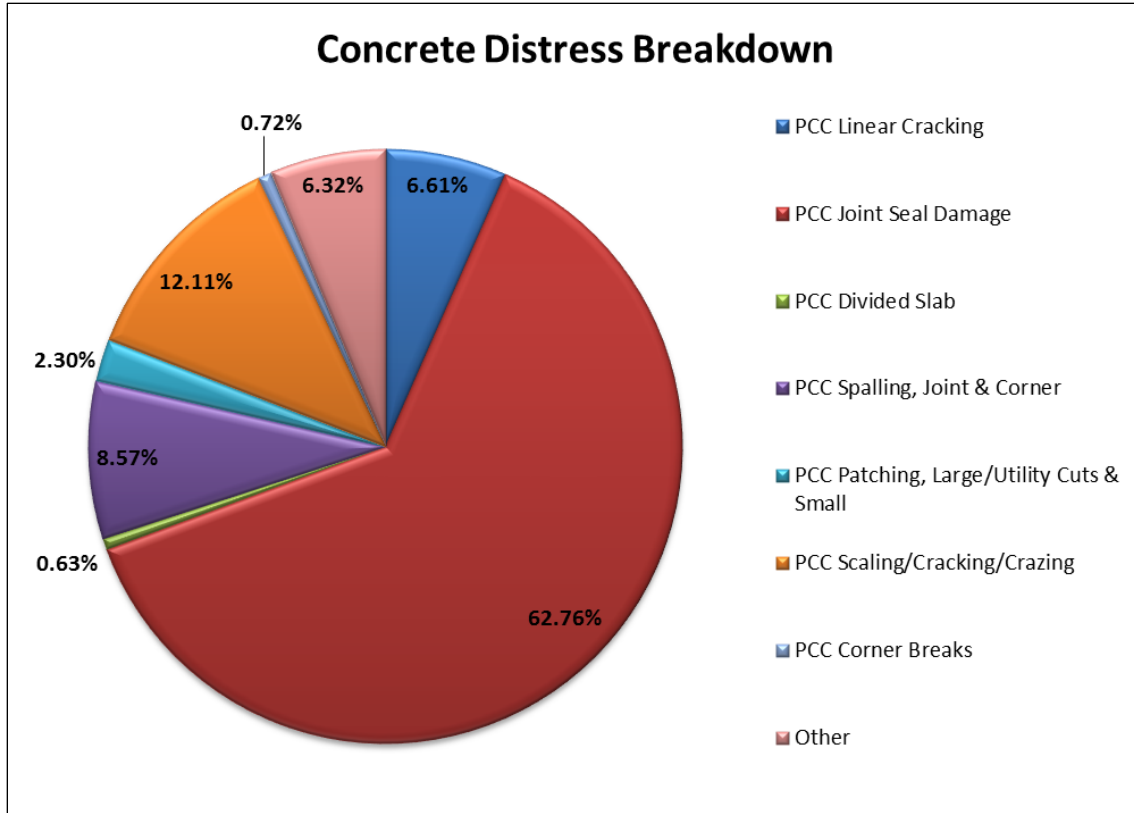

Figure 27: Salt Lake City, UT Concrete Distress Breakdown

Concrete Distress Breakdown by Severity				
Type \ Severity	LOW	MEDIUM	HIGH	
PCC Corner Breaks	0.534%	0.153%	0.031%	
PCC Divided Slab	0.290%	0.282%	0.053%	
PCC Joint Seal Damage	33.280%	27.452%	2.029%	
PCC Linear Cracking	4.592%	1.831%	0.183%	
PCC Patching, Large/Utility Cuts	0.885%	0.465%	0.053%	
PCC Patching, Small	0.725%	0.160%	0.008%	
PCC Polished Aggregate	5.835%	0%	0%	
PCC Scaling/Cracking/Crazing	10.641%	1.274%	0.198%	
PCC Popouts	0.481%	0%	0%	
PCC Spalling, Corner	2.334%	0.717%	0.053%	
PCC Spalling, Joint	4.432%	0.931%	0.099%	

Figure 28: Salt Lake City, UT Concrete Distress Breakdown by Severity

Below is a summary of the network OCI based on surface type and road class:

	Salt Lake City, UT Roadway Network by Surface Type						
	Good (86-100)	Satisfactory (71-85)	Fair (56-70)	Poor (41-55)	Very Poor (26-40)	Serious (11-25)	Failed (0-10)
Asphalt	0.82%	4.86%	23.36%	36.04%	21.29%	5.35%	0.34%
Concrete	0.78%	4.03%	2.48%	0.57%	0.02%	0.06%	0%
All	1.60%	8.89%	25.84%	36.61%	21.31%	5.41%	0.34%

Figure 29: Salt Lake City, UT Roadway Network by Surface Type with OCI Percentile

Salt Lake City, UT Roadway Network by Road Class									
	Arterial		Collector		Local		Unknown		All
	Asphalt	Concrete	Asphalt	Concrete	Asphalt	Concrete	Asphalt	Concrete	
Good (86-100)	0.52%	0.42%	0.12%	0.10%	0.18%	0.21%	0.00%	0.04%	1.60%
Satisfactory (71-85)	1.04%	1.48%	0.70%	0.50%	3.12%	2.05%	0.00%	0.02%	8.89%
Fair (56-70)	4.48%	0.90%	2.92%	0.21%	15.90%	1.37%	0.06%	0.00%	25.84%
Poor (41-55)	4.57%	0.09%	3.61%	0.12%	27.83%	0.36%	0.03%	0.00%	36.61%
Very Poor (26-40)	1.95%	0.00%	1.76%	0.00%	17.58%	0.02%	0.00%	0.00%	21.31%
Serious (11-25)	0.41%	0.00%	0.18%	0.00%	4.75%	0.06%	0.01%	0.00%	5.41%
Failed (0-10)	0.00%	0.00%	0.00%	0.00%	0.34%	0.00%	0.00%	0.00%	0.34%

Figure 30: Salt Lake City, UT Roadway Network by Road Class with OCI Percentile

The graph below represents the overall pavement condition distribution based on the segment count (i.e. how many segments fall within each OCI range).

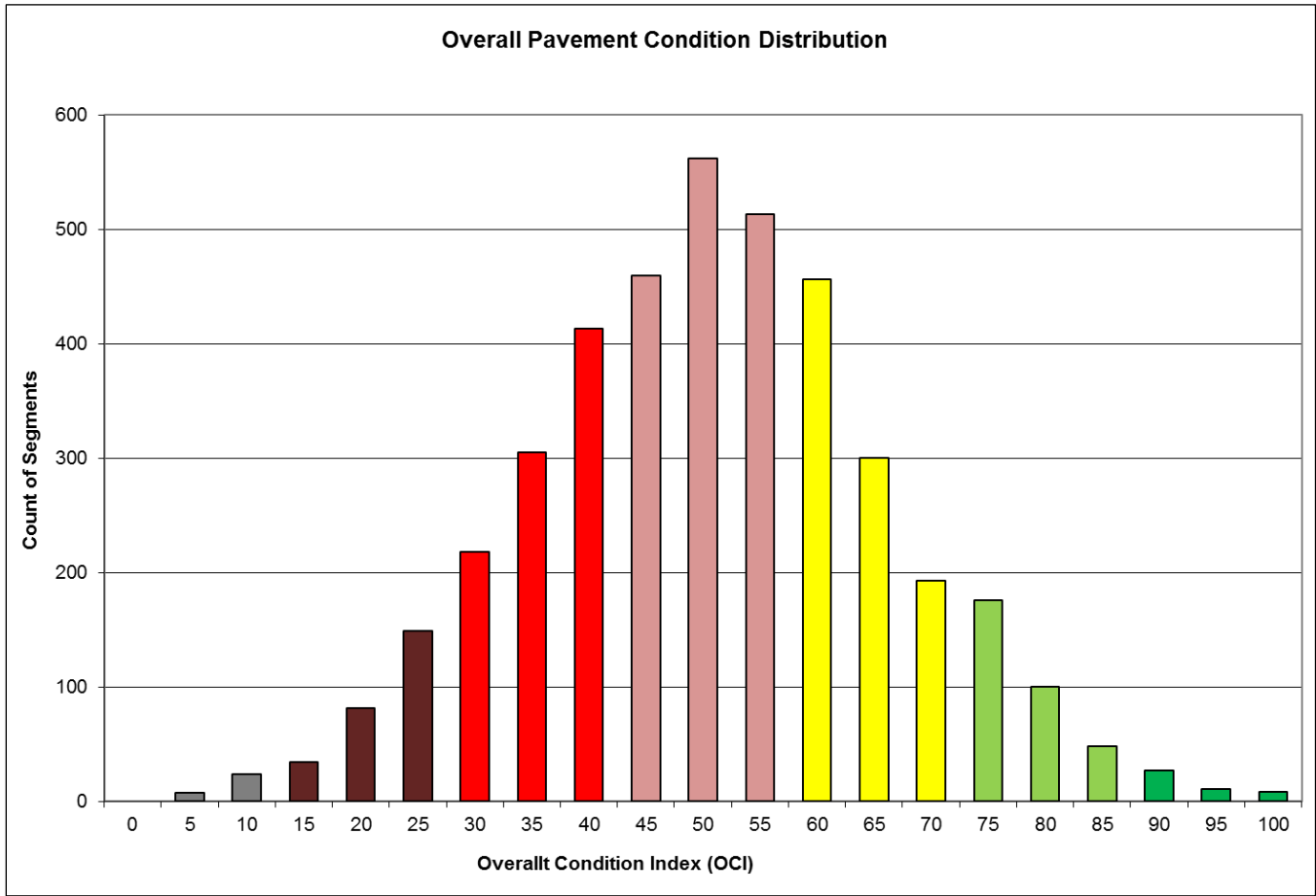

Figure 31: Salt Lake City, UT Overall Pavement Condition Distribution

7.0 Pavement Maintenance/Preservation Methods

The specific activity to perform on each road depends upon the pavement distresses observed. The following pavement maintenance and preservation methods are currently performed on Salt Lake City roadways.

Slurry Seal

Slurry seal is a mixture of aggregate (small rock), asphalt emulsion, cement, and water. The asphalt emulsion serves as a binder, holding the crushed aggregate together and adhering the new slurry surface to the old surface which it is being applied over. Mixing and spreading are accomplished in one continuous operation, with the applied surface being ready for traffic within a few hours. This is similar to a chip seal but, mainly used on low volume traffic roads.

Overlay

One or more courses of asphaltic concrete placed over existing pavement. The process of overlaying usually includes cleaning, and application of a tack coat, followed by a leveling course. The pavement thicknesses usually between 1.5 inch and 2 inch for thick overlay and 0.625in and 1.125inch for thin overlays are used.

Chip Seal

A single chip seal is an application of binder followed by an aggregate. This is used as a pavement preservation treatment and provides a new skid resistant wearing surface, arrests raveling, and seals minor cracks.

Reconstruction

Reconstruction is the replacement of the entire existing pavement structure by the placement of the equivalent or increased pavement structure. Reconstruction usually requires the complete removal and replacement of the existing pavement structure. Reconstruction may utilize either new or recycled materials incorporated into the materials used for the reconstruction of the complete pavement section. Reconstruction is appropriate when a pavement has structurally failed and can no longer support the traffic demand. Reconstruction increases the structural capacity of the pavement to a level that is required for long term performance.

7.1 Pavement Maintenance/Preservation Funding

DTS performed various ten-year pavement maintenance and preservation program scenarios for the City's consideration using VUEWorks® asset management software. The City's recommended total budget includes:

- A recommended annual budget of \$5M, \$12.5M, and \$20M for maintenance
- 80% of the budget allocated to Arterial/Collector roads
- 20% of the budget allocated to Local roads

The scenarios performed for the City include:

1. 10-Year \$5 Million Budget Scenario: using Salt Lake City's recommended maintenance budget of \$5M/year for ten years to perform maintenance to those roads at the highest OCI level first.
2. 10-Year \$12.5 Million Budget Scenario: using Salt Lake City's recommended maintenance budget of \$12.5M/year for ten years to perform maintenance to those roads at the highest OCI level first.
3. 10-Year \$20 Million Budget Scenario: using Salt Lake City's recommended maintenance budget of \$20M/year for ten years to perform maintenance to those roads at the highest OCI level first.

As part of this project, an inventory of the City's current activities, budgets, conditions, and decision matrices was compiled and reviewed. Salt Lake City provided a list of current treatments types used within their Preservation, Rehabilitation, and Reconstruction work. Included in this list was the cost of each of these treatment types per square yard. These treatment activities and costs were entered into VUEWorks® within the Manage Jobs section.

Treatment Type	Activity	Cost per SY
Preservation	Slurry Seal	\$1.28
Preservation	Chip Seal	\$1.99
Rehabilitation	3" Overlay	\$40.00
Reconstruction	PCCP Reconstruction	\$100.00

Figure 32: Salt Lake City, UT Treatment Activities and Costs

Each road segment's construction date, and in turn its percent (%) life used, was back-calculated based upon its current OCI rating and the VUEWorks® asphalt deterioration curve. Every road segment's OCI value is anticipated to deteriorate according to this curve until pavement maintenance work is performed. The VUEWorks® deterioration curves are based on the assumption of a 35-year life for asphalt Local roads, 25 year life for asphalt Arterial/Collector roads, 60 year life for concrete Local roads, and 50-year life for concrete Arterial/Collector roads.

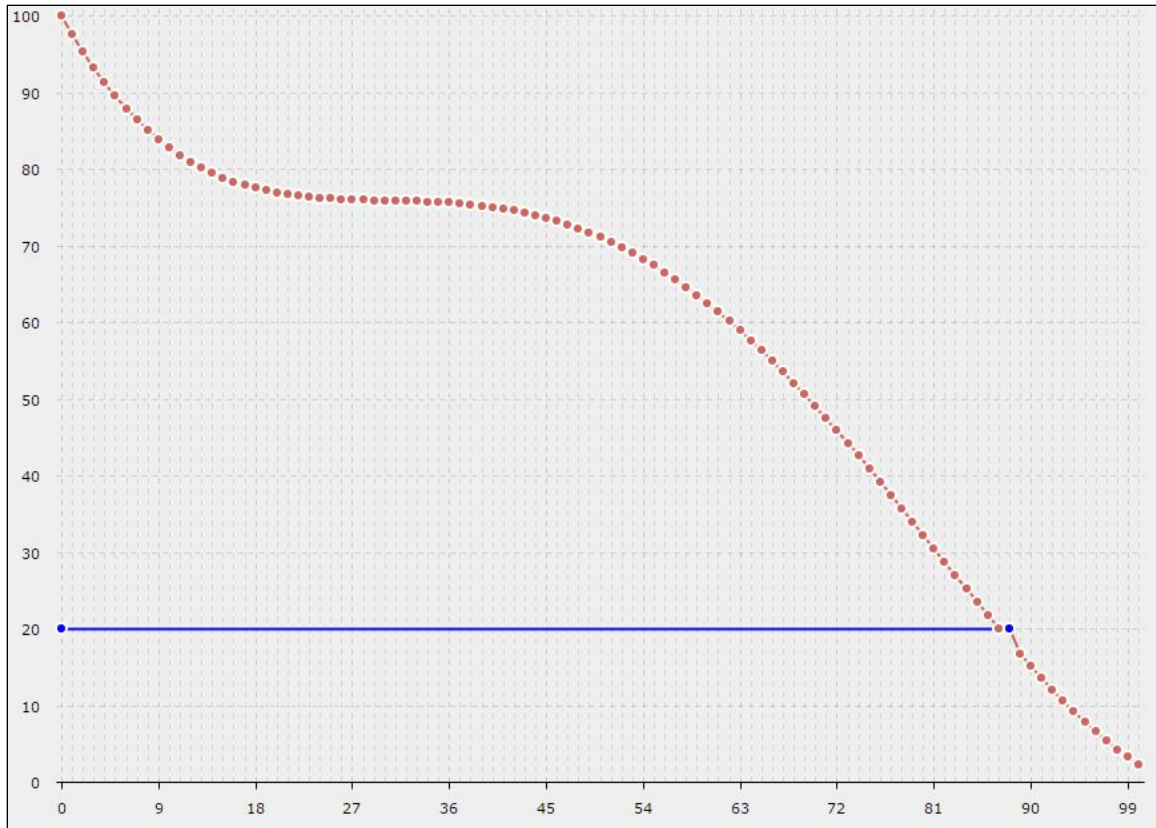

Figure 33: VUEWorks® Deterioration Curve

Using information collected from Salt Lake City, our experience with other pavement management systems, and industry standards, DTS assigned the impacts below to each treatment type within the Budget Forecasting – Job Assignments section of VUEWorks®.

Treatment Type	Activity	Impact	OCI Range
Preservation	Slurry Seal	15 Points	71 – 100
Preservation	Chip Seal	25 Points	56 – 70
Rehabilitation	3" Overlay	95 Fixed	0 – 55
Reconstruction	PCCP Reconstruction	100 Fixed	0 – 55

Figure 34: Salt Lake City, UT Maintenance Activity Impacts

These scenarios are for network budgeting purposes only. Actual projects can be individually set up in VUEWorks® based on the City’s priorities.

7.2 10-Year \$5 Million Budget Scenario

The City’s recommended yearly pavement budget of \$5,000,000.00 for road maintenance was applied to the network in VUEWorks® Budget Forecasting module. The detailed steps on how this budget was created are shown in the following figures.

Step 1:

The analysis type selected for this scenario was the ‘Automated Budget Forecast...’. This is the best option to prioritize roads requiring funding based upon a multi-year budget.

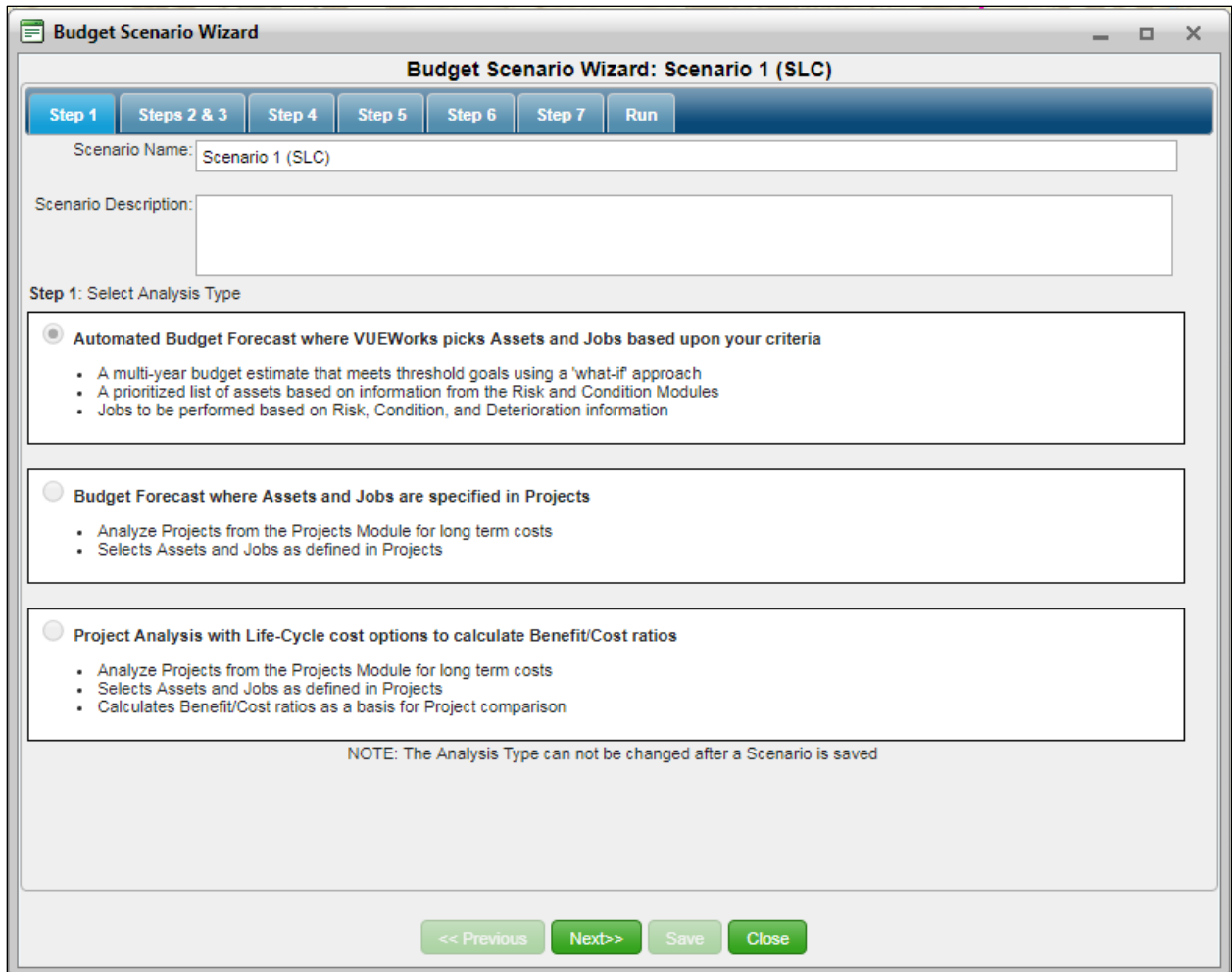

Figure 35: 10-Year \$5M Budget Scenario – Scenario Wizard – Step 1

Step 2 & 3:

For this project, asphalt road asset types were added to the scenario. In order for the scenarios to run correctly, both road types must be accounted for. A '1' indicates the corresponding road type is present while a '0' indicates it is not. In this instance, all road asset types are set to '1'

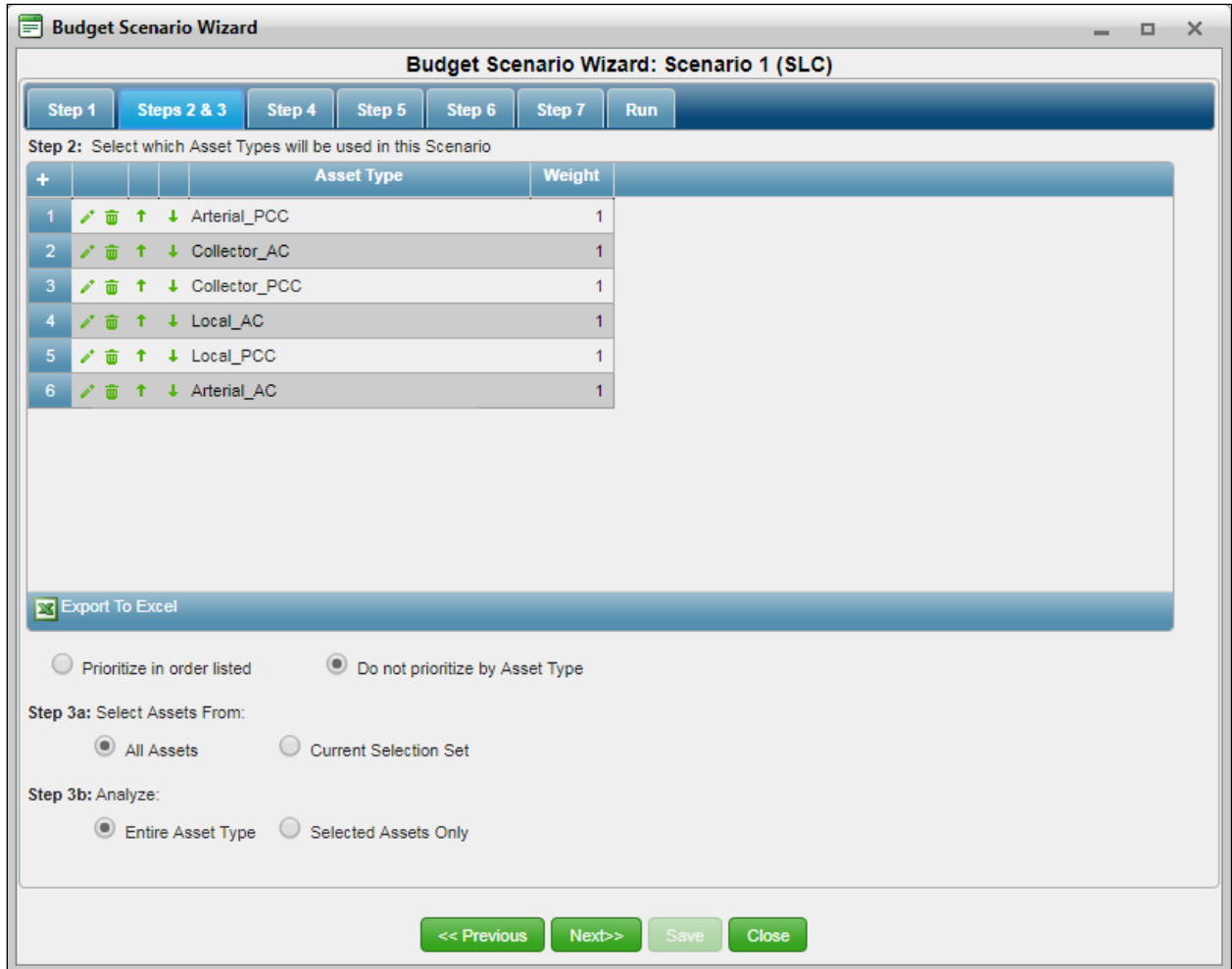

Figure 36: 10-Year \$5M Budget Scenario – Scenario Wizard – Steps 2 & 3

Step 4:

For this scenario, only the 'Use Long Term Criteria' was used. The 'Use Near Term Criteria' can be used to prioritize a certain set of assets to be evaluated prior to the rest of the assets.

If checked, the 'Prioritize assets with less deterioration' gives the option to have the scenario prioritize the road work recommendations from highest to lowest OCI instead of the Maintain Budget Only approach.

The first criterion that this budget prioritizes by is the 'Deterioration Curve Value' or the OCI value. The second criteria used for prioritization is the '% Life Used'. This can only be used if the installation date has been provided by the client. If a known installation date is not provided, the amount of life used is based upon the deterioration curve and the second criterion is left blank.

Budget Scenario Wizard

Budget Scenario Wizard: Scenario 1 (SLC)

Step 1 Steps 2 & 3 **Step 4** Step 5 Step 6 Step 7 Run

Step 4: Set Prioritization Criteria

Use Near Term Criteria
Prioritize asset selection first by: -- Select Selection Criteria --
Then By: -- Select Selection Criteria --
Apply Near Term criteria until all assets have been evaluated or 5 years. Whichever comes first.

Use Long Term Criteria
Prioritize asset selection first by: Deterioration Curve Value
Then By: % Life Used
 Prioritize assets with less deterioration

If Near Term Criteria is checked then all assets will be evaluated by this criteria first and then by long term criteria.
If Near Term Criteria is not checked then all assets will be evaluated against long term criteria only.

<< Previous Next >> Save Close

Figure 37: 10-Year \$5M Budget Scenario – Scenario Wizard – Step 4

Step 5:

This is where the job criterion is set by asset type based on the Deterioration Curve Value/OCI of the road.

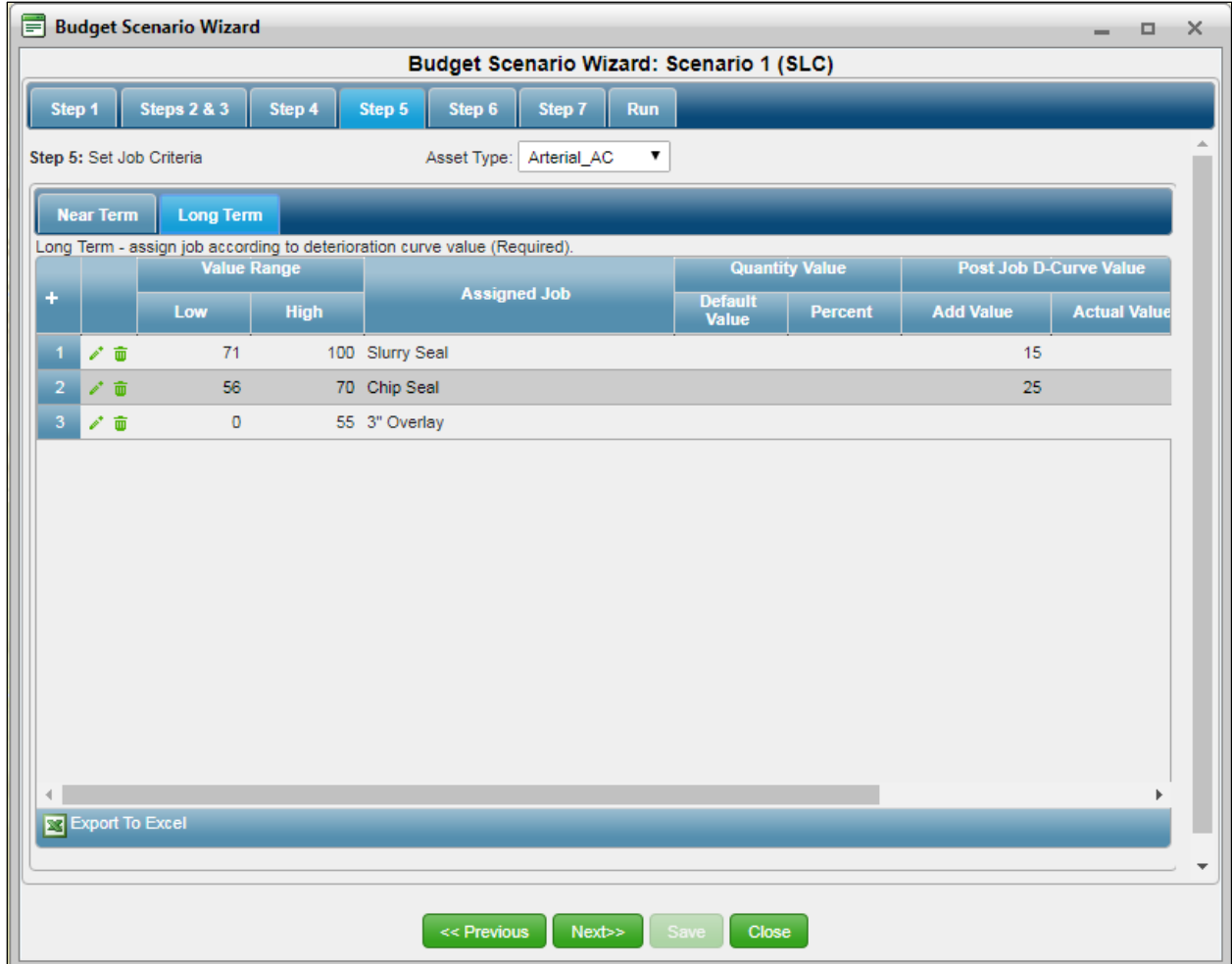

Figure 38: 10-Year \$5M Budget Scenario – Scenario Wizard – Step 5.1 – Asphalt

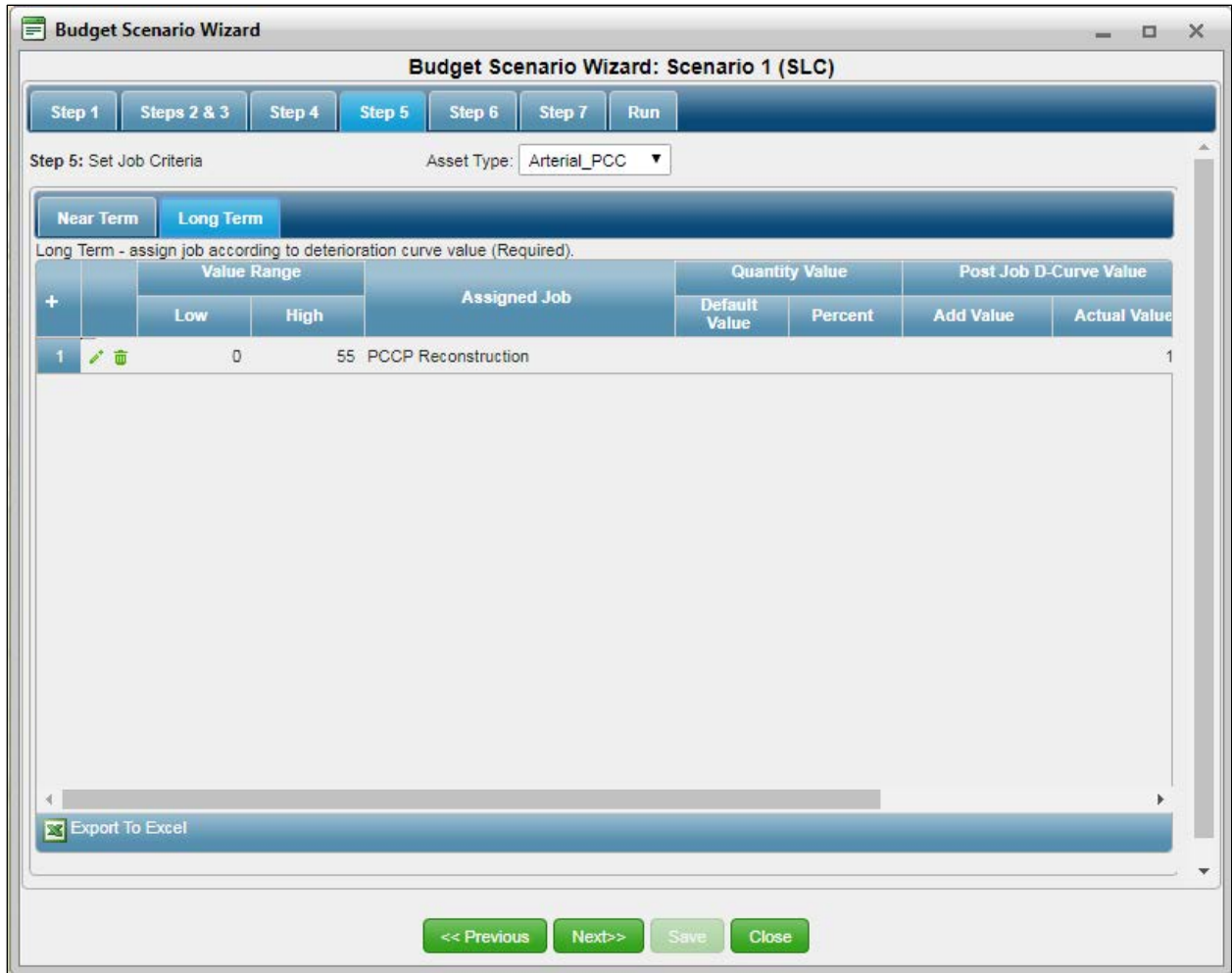

Figure 39: 10-Year \$5M Budget Scenario – Scenario Wizard – Step 5.2 – Concrete

Step 6:

The Target Deterioration Values were not set for this scenario. We want to try to reach the maximum average PCI with the current budget.

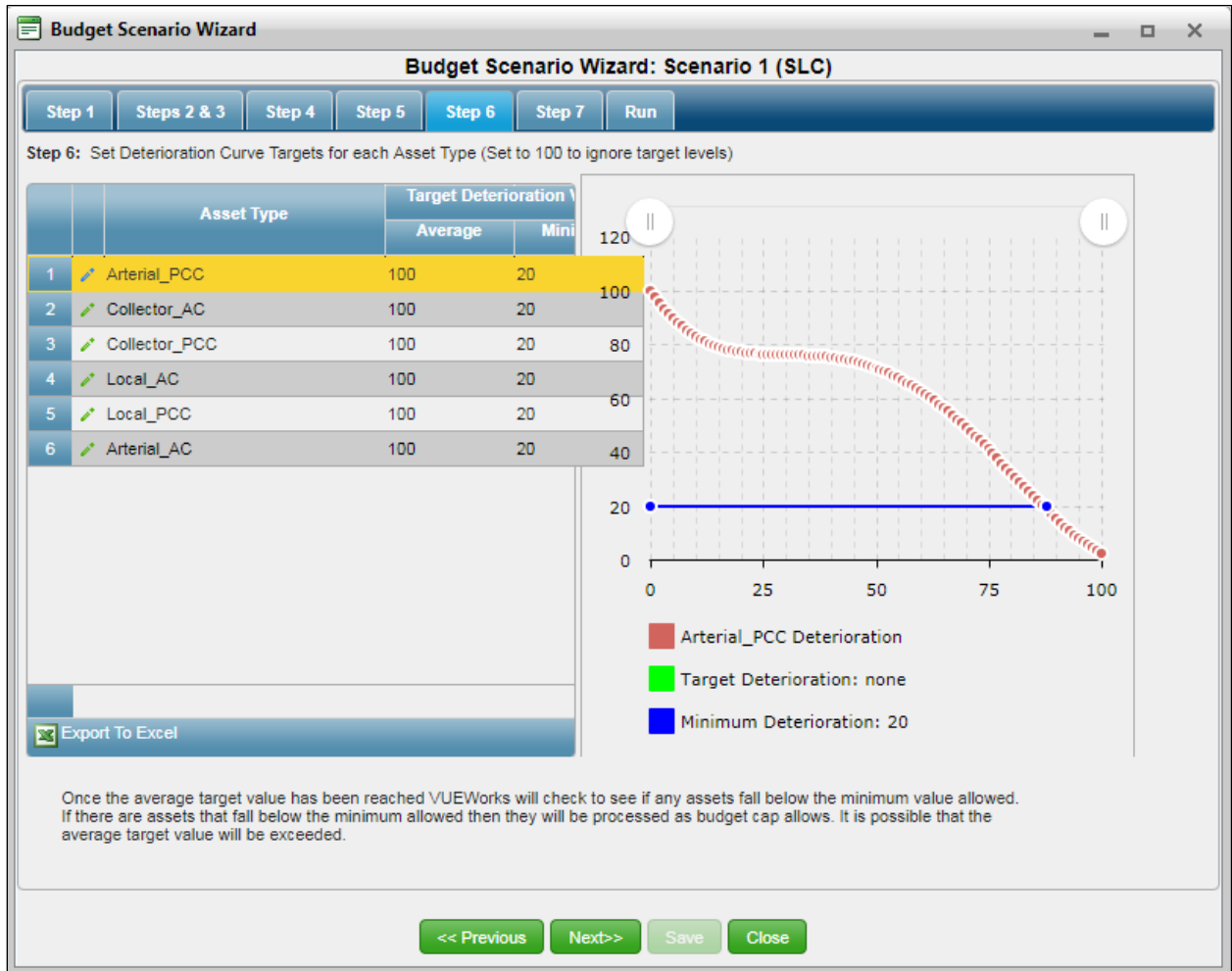

Figure 40: 10-Year \$5M Budget Scenario – Scenario Wizard – Step 6

Step 7:

This is where the budget cap and number of years for the scenario to run are set. For this scenario, constraints were added to dictate how much of the total budget (\$5M) goes to Arterial/Collector roads (80%) and how much goes to Local roads (20%).

Budget Scenario Wizard: Scenario 1 (SLC)

Step 7: Assign Yearly Budget Cap

The Budget cap sets the upper limit of the Budget that VUEWorks will allocate in any given year

Set parameter to automatically populate the Budget Cap Table:

First Year of Scenario: 2018

Budget Cap for first year of scenario: \$5,000,000.00

Breakdown for first year of scenario: Breakdown

Apply a default annual inflation rate of 3.0 %

Number of years to run scenario: 10

Apply

Last year of scenario: 2027

You may edit the Budget Cap value for any given year in the Budget Cap Table as required

	Year	Budget Amount	Inflation Rate	Breakdown
1	2018	5,000,000.00	0.00%	Breakdown
2	2019	5,000,000.00	0.00%	Breakdown
3	2020	5,000,000.00	0.00%	Breakdown
4	2021	5,000,000.00	0.00%	Breakdown
5	2022	5,000,000.00	0.00%	Breakdown
6	2023	5,000,000.00	0.00%	Breakdown
7	2024	5,000,000.00	0.00%	Breakdown
8	2025	5,000,000.00	0.00%	Breakdown
9	2026	5,000,000.00	0.00%	Breakdown
10	2027	5,000,000.00	0.00%	Breakdown

50,000,000.00

Export To Excel

<< Previous Next >> Save Close

Figure 41: 10-Year \$5M Budget Scenario – Scenario Wizard – Step 7.1 – Budget Constraints

Budget Cap for First Year: \$5,000,000.00

Add by: Funding Source Asset Type Job

Amount: Percentage:

Delete All

Actions	Breakdown Type	Name	Yearly Cap	Percentage
	Asset Type	Arterial_PCC	\$4,000,000.00	80.00%
	Asset Type	Collector_AC	\$4,000,000.00	80.00%
	Asset Type	Collector_PCC	\$4,000,000.00	80.00%
	Asset Type	Arterial_AC	\$4,000,000.00	80.00%
	Asset Type	Local_AC	\$1,000,000.00	20.00%
	Asset Type	Local_PCC	\$1,000,000.00	20.00%

Figure 42: 10-Year \$5M Budget Scenario – Scenario Wizard – Step 7.2 – Budget Cap

Run Scenario:

The final step was to run the scenario and review the summary and job details by year.

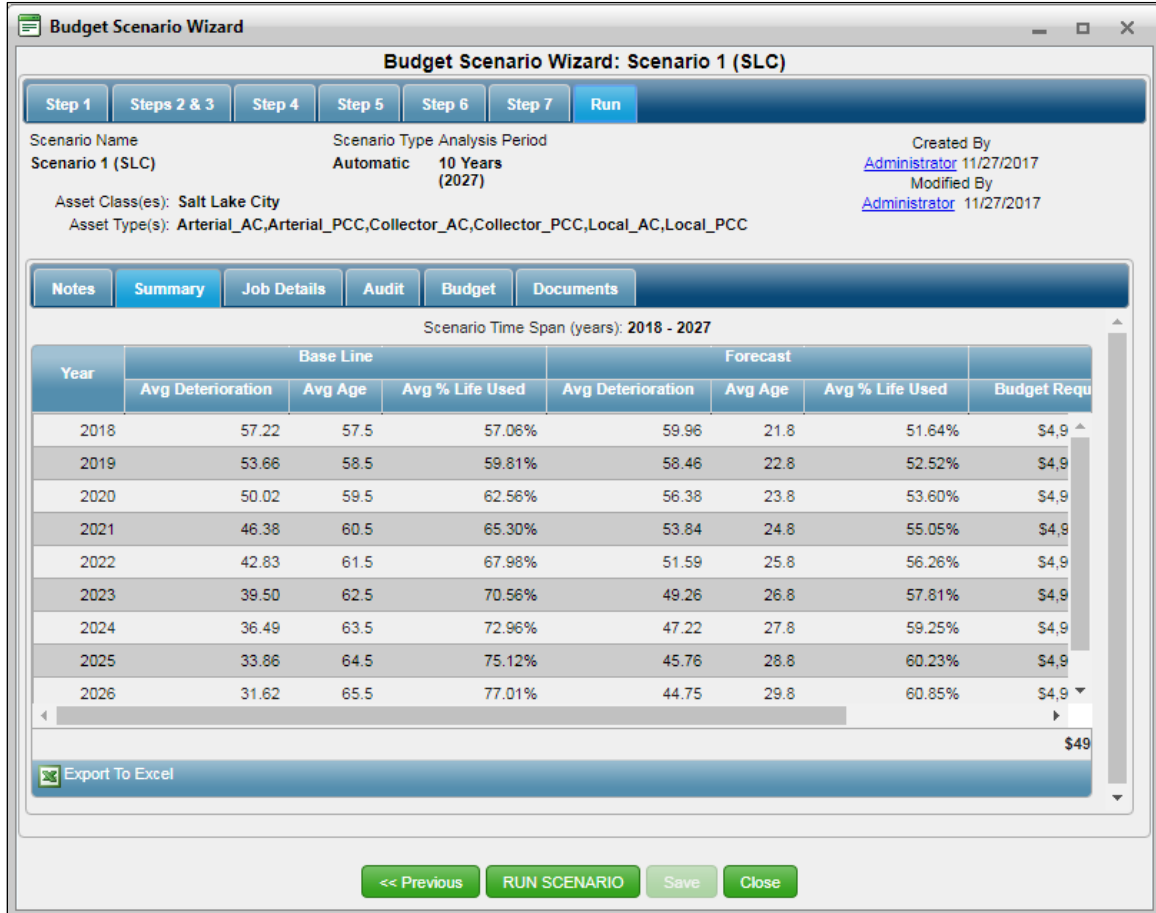

Figure 43: 10-Year \$5M Budget Scenario – Scenario Wizard – Run Scenario

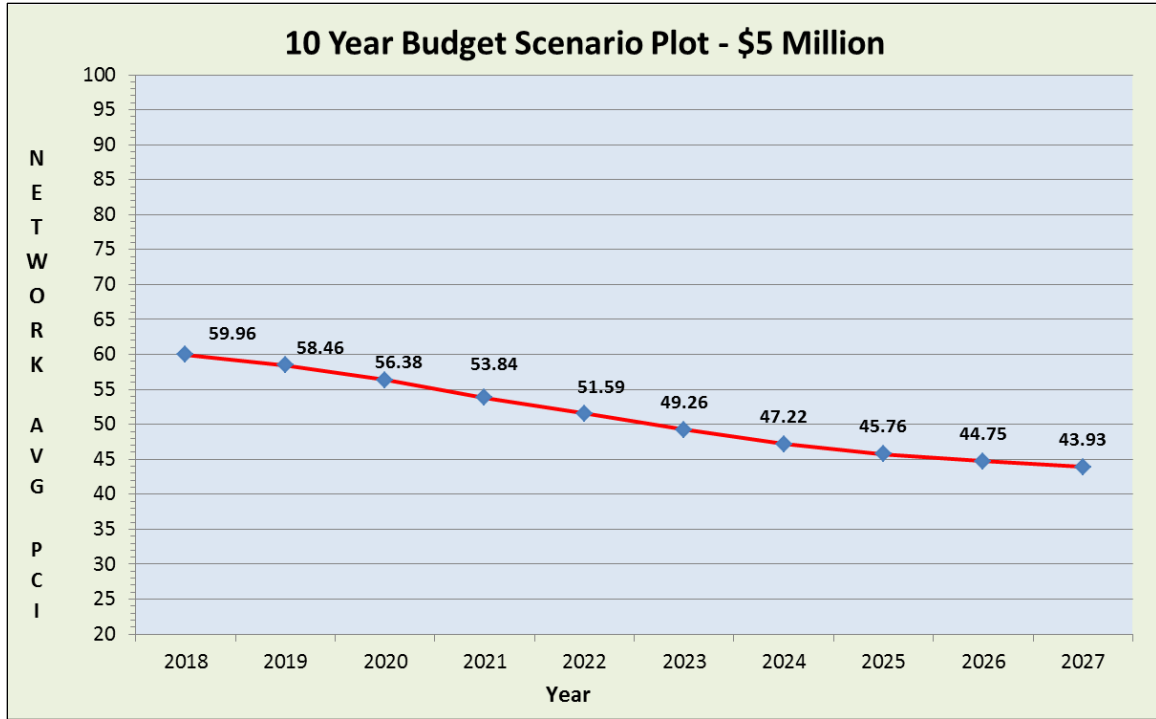

Figure 44: 10-Year \$5M Budget Scenario – OCI Plot

10-Year \$5M Budget Scenario		
Year	Avg. OCI	Budget Required
2018	59.96	\$4,991,375.48
2019	58.46	\$4,996,088.12
2020	56.38	\$4,977,028.54
2021	53.84	\$4,990,311.58
2022	51.59	\$4,999,627.27
2023	49.26	\$4,973,884.45
2024	47.22	\$4,979,791.75
2025	45.76	\$4,986,876.75
2026	44.75	\$4,977,568.16
2027	43.93	\$4,953,425.70

Figure 45: 10-Year \$5M Budget Scenario – Budget Information

2018				
Activity	Total Cost	Number of Projects	Percent of Total Cost	Percent of Projects
3" Overlay	\$197,389.20	1	3.95%	0.22%
Chip Seal	\$2,540,871.66	269	50.91%	60.45%
PCCP Reconstruction	\$1,464,660.00	5	29.34%	1.12%
Slurry Seal	\$788,454.62	170	15.80%	38.20%
2019				
3" Overlay	\$121,791.32	2	2.44%	0.42%
Chip Seal	\$196,311.21	22	3.93%	4.67%
PCCP Reconstruction	\$2,176,011.99	7	43.55%	1.49%
Slurry Seal	\$2,501,973.60	440	50.08%	93.42%
2020				
3" Overlay	\$18,488.94	1	0.37%	0.21%
Chip Seal	\$21,658.29	4	0.44%	0.84%
PCCP Reconstruction	\$2,225,775.63	8	44.72%	1.68%
Slurry Seal	\$2,711,105.69	464	54.47%	97.27%
2021				
PCCP Reconstruction	\$2,185,738.11	6	43.80%	1.27%
Slurry Seal	\$2,804,573.47	468	56.20%	98.73%
2022				
3" Overlay	\$32,459.67	1	0.65%	0.21%
PCCP Reconstruction	\$2,115,791.11	8	42.32%	1.68%
Slurry Seal	\$2,851,376.48	468	57.03%	98.11%
2023				
PCCP Reconstruction	\$2,057,471.51	5	41.37%	1.07%
Slurry Seal	\$2,916,412.94	464	58.63%	98.93%
2024				
PCCP Reconstruction	\$2,005,063.36	4	40.26%	0.87%
Slurry Seal	\$2,974,728.39	457	59.74%	99.13%
2025				
3" Overlay	\$77,424.99	1	1.55%	0.22%
PCCP Reconstruction	\$1,876,213.17	5	37.62%	1.09%
Slurry Seal	\$3,033,238.60	453	60.82%	98.69%
2026				
3" Overlay	\$39,091.00	1	0.79%	0.22%
PCCP Reconstruction	\$1,841,034.96	5	36.99%	1.11%
Slurry Seal	\$3,097,442.19	446	62.23%	98.67%
2027				
PCCP Reconstruction	\$1,792,381.28	5	36.18%	1.12%
Slurry Seal	\$3,161,044.42	441	63.82%	98.88%

Figure 46: 10-Year \$5M Budget Scenario – Works Breakdown

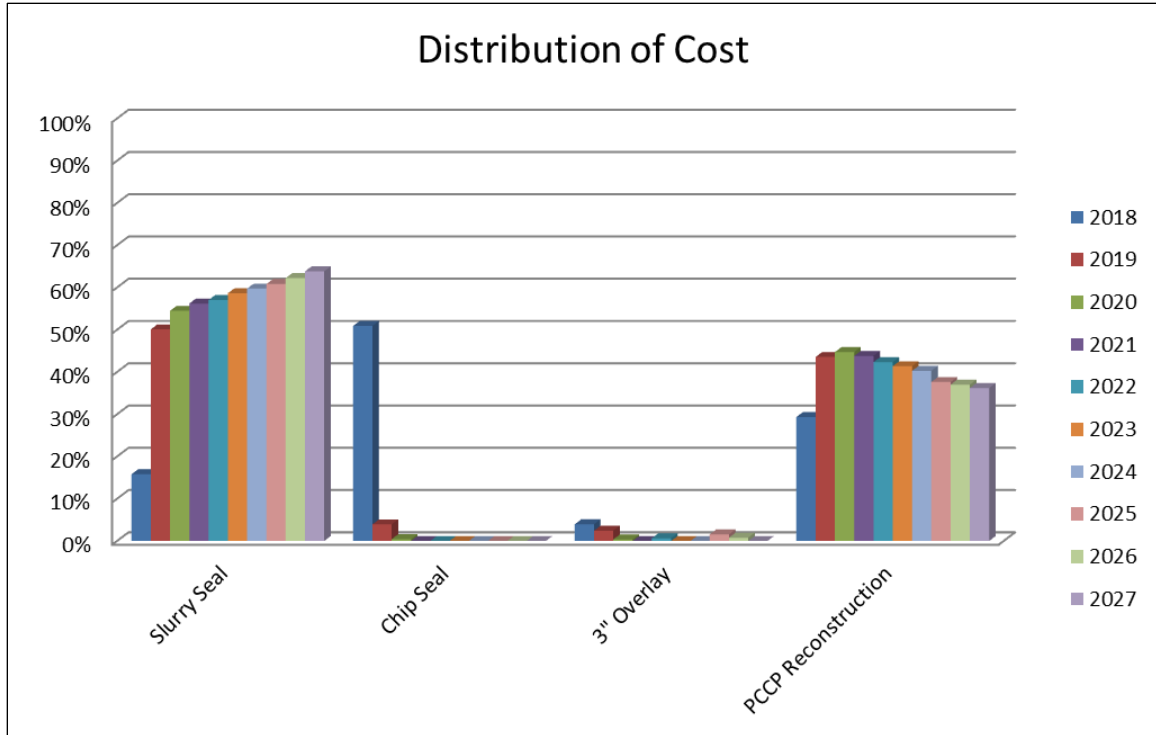

Figure 47: 10-Year \$5M Budget Scenario – Distribution of Cost

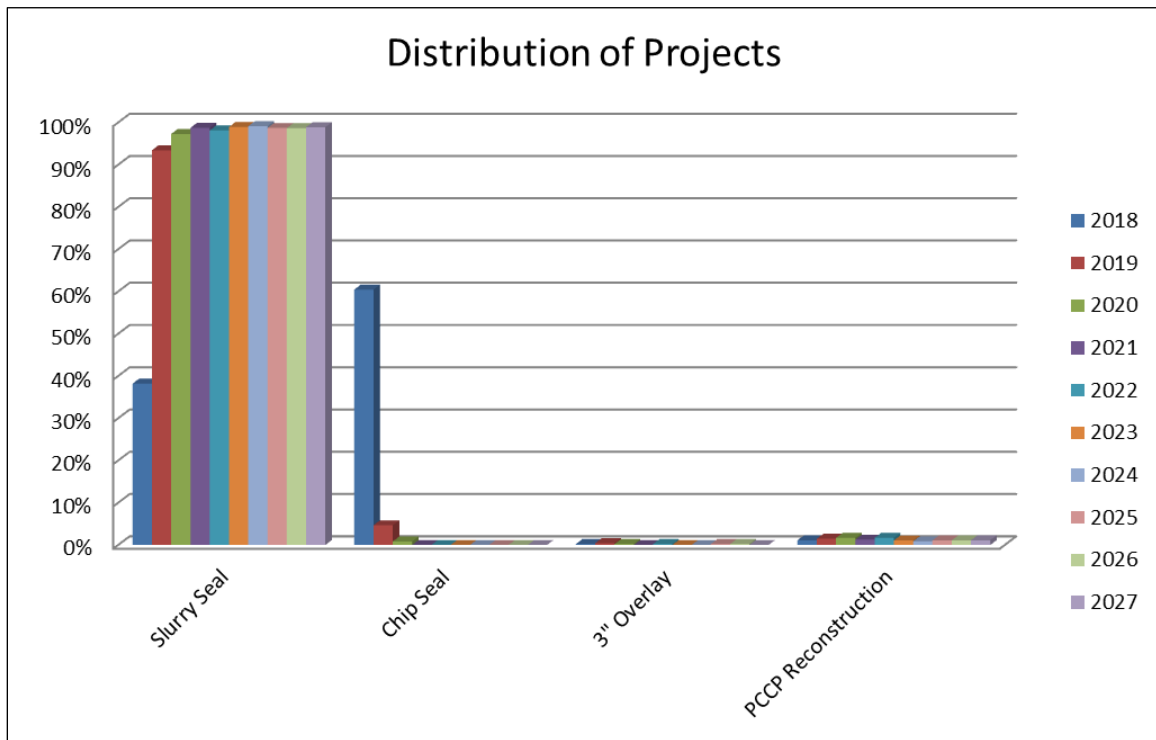

Figure 48: 10-Year \$5M Budget Scenario – Distribution of Projects

Synopsis:

At the time of inspection, July of 2017, the average network overall condition index (OCI) for the City's Arterial/Collector road was 53 and 71 for asphalt and concrete roads respectively. The average OCI for Local roads was 46 and 68 for asphalt and concrete roads respectively, with an overall of 60 for all roadways. For this budget analysis VUEWorks® uses this simple average of all roadways to calculate the change in network condition. If the City uses an annual budget of \$5M for ten years starting in 2018, the average network OCI would decline from an approximate 59.96 in 2018 to an approximate 43.93 in 2027. In this scenario, the city street segments with the highest OCI values would be targeted first; hence Slurry Seal. The negative effect of this scenario is that few asphalt roads received rehabilitation treatments (3" Overlay) because the majority of the budget is expended on preservation and reconstruction treatments. If the City would prefer to see a higher increase on the overall OCI on the ten year plan, we would need to allocate a larger percent of the budget to rehabilitation treatments, thus allowing the roads in better condition to deteriorate further.

7.3 10-Year \$12.5 Million Budget Scenario

This budget scenario was setup to use an annual budget of \$12,500,000.00 for ten years by targeting the roads in better condition first (highest OCI).

Steps 1 through 7 in VUEWorks® are identical to section 7.2 “10-Year \$5M Budget Scenario,” with an exception of step 7. For step 7, an annual budget of \$12.5M was used for ten years.

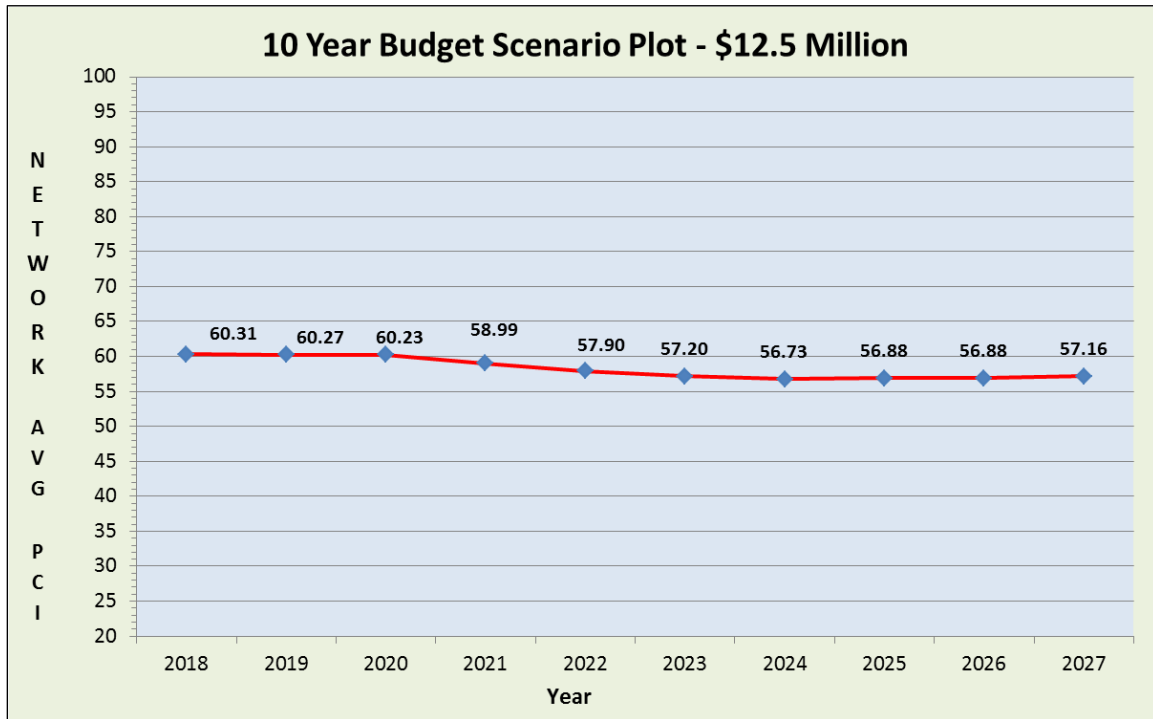

Figure 49: 10-Year \$12.5M Budget Scenario - OCI Plot

10-Year \$12.5M Budget Scenario		
Year	Avg. OCI	Budget Required
2018	60.31	\$12,498,450.65
2019	60.27	\$12,489,807.99
2020	60.23	\$12,499,131.74
2021	58.99	\$12,486,409.32
2022	57.90	\$12,465,442.82
2023	57.20	\$12,450,838.95
2024	56.73	\$12,497,617.92
2025	56.88	\$12,494,063.12
2026	56.88	\$12,468,236.35
2027	57.16	\$12,487,797.43

Figure 50: 10-Year \$12.5 Budget Scenario - Budget Information

2018				
Activity	Total Cost	Number of Projects	Percent of Total Cost	Percent of Projects
3" Overlay	\$9,684,966.40	42	77.49%	15.05%
Chip Seal	\$1,924,432.58	171	15.40%	61.29%
PCCP Reconstruction	\$483,997.00	1	3.87%	0.36%
Slurry Seal	\$405,054.67	65	3.24%	23.30%
2019				
3" Overlay	\$5,508,532.29	23	44.10%	7.42%
PCCP Reconstruction	\$4,969,892.14	9	39.79%	2.90%
Slurry Seal	\$2,011,383.56	278	16.10%	89.68%
2020				
3" Overlay	\$6,285,802.79	32	50.29%	9.36%
PCCP Reconstruction	\$3,960,042.65	9	31.68%	2.63%
Slurry Seal	\$2,253,286.29	301	18.03%	88.01%
2021				
3" Overlay	\$6,998,818.96	32	56.05%	8.65%
PCCP Reconstruction	\$2,959,525.42	5	23.70%	1.35%
Slurry Seal	\$2,528,064.94	333	20.25%	90.00%
2022				
3" Overlay	\$160,165.31	2	1.28%	0.53%
PCCP Reconstruction	\$9,470,689.55	11	75.98%	2.91%
Slurry Seal	\$2,834,587.97	365	22.74%	96.56%
2023				
3" Overlay	\$3,431,610.78	15	27.56%	3.84%
PCCP Reconstruction	\$6,094,323.52	9	48.95%	2.30%
Slurry Seal	\$2,924,904.66	367	23.49%	93.86%
2024				
3" Overlay	\$5,412,281.32	24	43.31%	5.83%
PCCP Reconstruction	\$3,959,578.91	6	31.68%	1.46%
Slurry Seal	\$3,125,757.69	382	25.01%	92.72%
2025				
3" Overlay	\$4,598,223.38	19	36.80%	4.40%
PCCP Reconstruction	\$4,497,920.53	7	36.00%	1.62%
Slurry Seal	\$3,397,919.21	406	27.20%	93.98%
2026				
3" Overlay	\$6,298,348.92	18	50.52%	4.02%
PCCP Reconstruction	\$2,518,473.20	5	20.20%	1.12%
Slurry Seal	\$3,651,414.23	425	29.29%	94.87%
2027				
3" Overlay	\$7,389,551.09	30	59.17%	6.32%
PCCP Reconstruction	\$1,129,696.11	2	9.05%	0.42%
Slurry Seal	\$3,968,550.24	443	31.78%	93.26%

Figure 51: 10-Year \$12.5 Budget Scenario – Works Breakdown

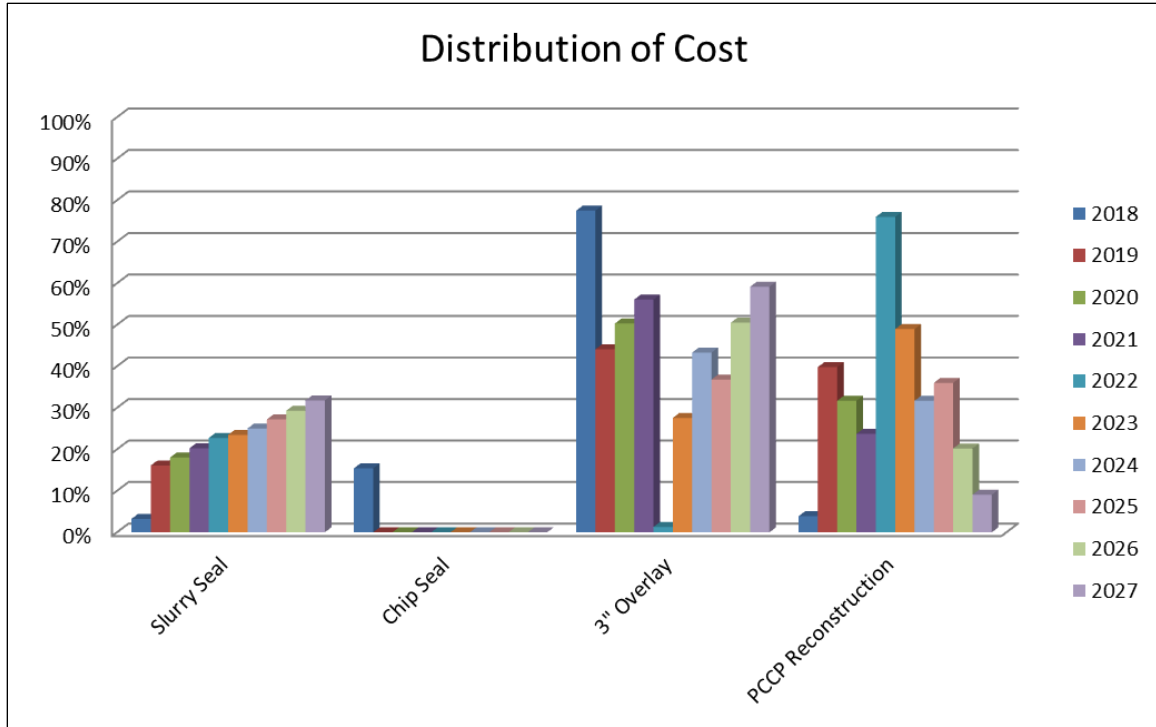

Figure 52: 10-Year \$12.5 Budget Scenario – Distribution of Cost

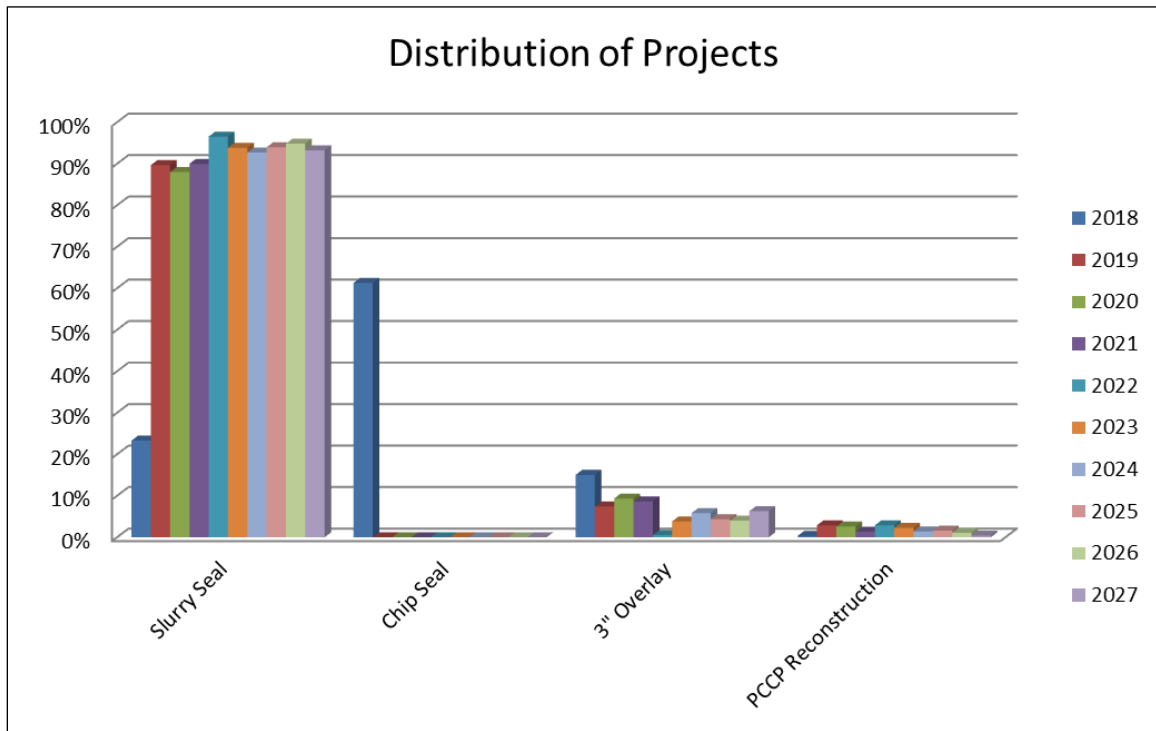

Figure 53: 10-Year \$12.5 Budget Scenario – Distribution of Projects

Synopsis:

At the time of inspection, July of 2017, the average network overall condition index (OCI) for the City's Arterial/Collector road was 53 and 71 for asphalt and concrete roads respectively. The average OCI for Local roads was 46 and 68 for asphalt and concrete roads respectively, with an overall of 60 for all roadways. For this budget analysis VUEWorks® uses this simple average of all roadways to calculate the change in network condition. If the City uses an annual budget of \$12.5M for ten years starting in 2018, the average network OCI would be maintain for the first three years but then it would decline to an approximate 57.16 in 2027. In this scenario the majority of the cost is focused on the rehabilitation and reconstruction treatment, while the majority of work is absorbed in Slurry Seal treatment.

7.4 10-Year \$20 Million Budget Scenario

This budget scenario was setup to use an annual budget of \$20,000,000.00 for ten years by targeting the roads in better condition first (highest OCI).

Steps 1 through 7 in VUEWorks® are identical to section 7.2 “10-Year \$5M Budget Scenario,” with an exception of step 7. For step 7, an annual budget of \$20M was used for ten years.

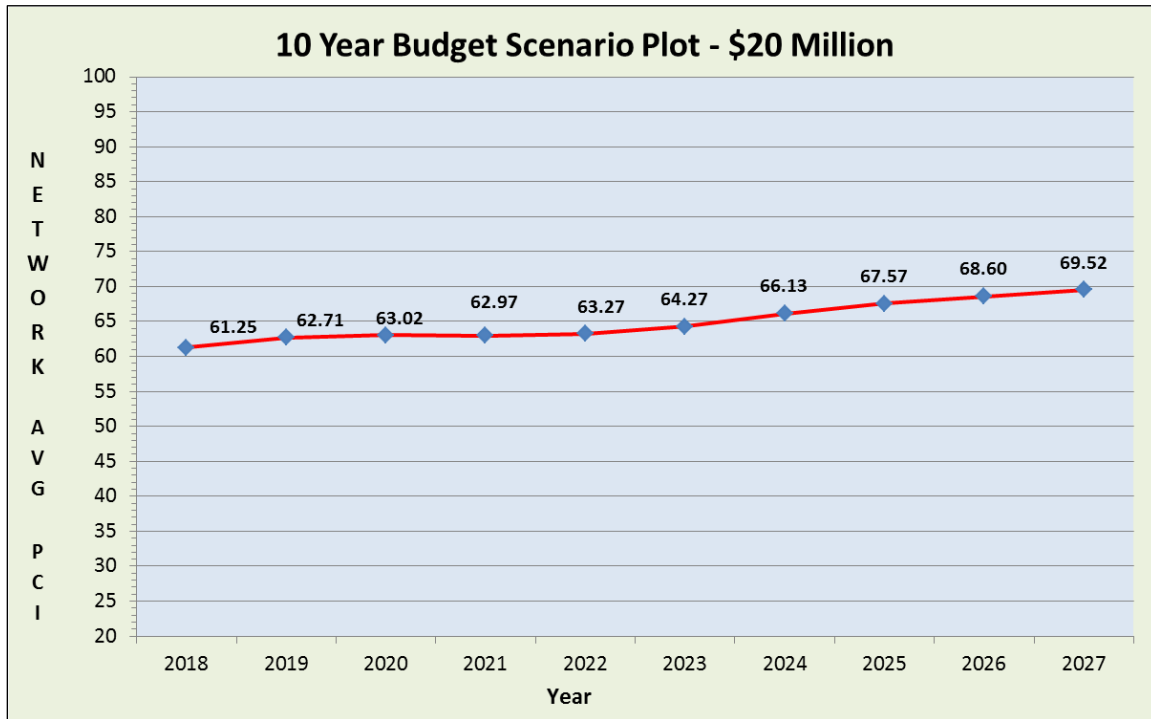

Figure 54: 10-Year \$20M Budget Scenario - OCI Plot

10-Year \$20M Budget Scenario		
Year	Avg. OCI	Budget Required
2018	61.25	\$19,987,560.05
2019	62.71	\$19,984,617.69
2020	63.02	\$19,979,897.25
2021	62.97	\$19,964,675.59
2022	63.27	\$19,970,473.37
2023	64.27	\$19,994,878.93
2024	66.13	\$19,946,076.45
2025	67.57	\$19,978,491.81
2026	68.60	\$19,989,116.41
2027	69.52	\$19,429,321.64

Figure 55: 10-Year \$20M Budget Scenario - Budget Information

2018				
Activity	Total Cost	Number of Projects	Percent of Total Cost	Percent of Projects
3" Overlay	\$15,271,974.80	68	76.41%	22.08%
Chip Seal	\$1,924,432.58	171	9.63%	55.52%
PCCP Reconstruction	\$2,386,098.00	4	11.94%	1.30%
Slurry Seal	\$405,054.67	65	2.03%	21.10%
2019				
3" Overlay	\$13,213,424.63	66	66.12%	17.41%
PCCP Reconstruction	\$4,575,661.70	9	22.90%	2.37%
Slurry Seal	\$2,195,531.36	304	10.99%	80.21%
2020				
3" Overlay	\$14,934,824.42	68	74.75%	15.32%
PCCP Reconstruction	\$2,348,161.05	6	11.75%	1.35%
Slurry Seal	\$2,696,911.78	370	13.50%	83.33%
2021				
3" Overlay	\$13,735,079.23	56	68.80%	11.22%
PCCP Reconstruction	\$2,959,525.42	5	14.82%	1.00%
Slurry Seal	\$3,270,070.94	438	16.38%	87.78%
2022				
3" Overlay	\$5,093,943.02	24	25.51%	4.52%
PCCP Reconstruction	\$11,055,649.06	13	55.36%	2.45%
Slurry Seal	\$3,820,881.29	494	19.13%	93.03%
2023				
3" Overlay	\$11,429,659.63	50	57.16%	8.70%
PCCP Reconstruction	\$4,461,815.22	7	22.31%	1.22%
Slurry Seal	\$4,103,404.09	518	20.52%	90.09%
2024				
3" Overlay	\$11,383,269.75	64	57.07%	10.03%
PCCP Reconstruction	\$3,959,578.91	6	19.85%	0.94%
Slurry Seal	\$4,603,227.79	568	23.08%	89.03%
2025				
3" Overlay	\$10,364,054.09	42	51.88%	6.17%
PCCP Reconstruction	\$4,497,920.53	7	22.51%	1.03%
Slurry Seal	\$5,116,517.19	632	25.61%	92.80%
2026				
3" Overlay	\$11,859,031.28	44	59.33%	6.09%
PCCP Reconstruction	\$2,518,473.20	5	12.60%	0.69%
Slurry Seal	\$5,611,611.93	674	28.07%	93.22%
2027				
3" Overlay	\$12,128,791.57	46	62.43%	6.01%
PCCP Reconstruction	\$1,129,696.11	2	5.81%	0.26%
Slurry Seal	\$6,170,833.96	718	31.76%	93.73%

Figure 56: 10-Year \$20M Budget Scenario – Works Breakdown

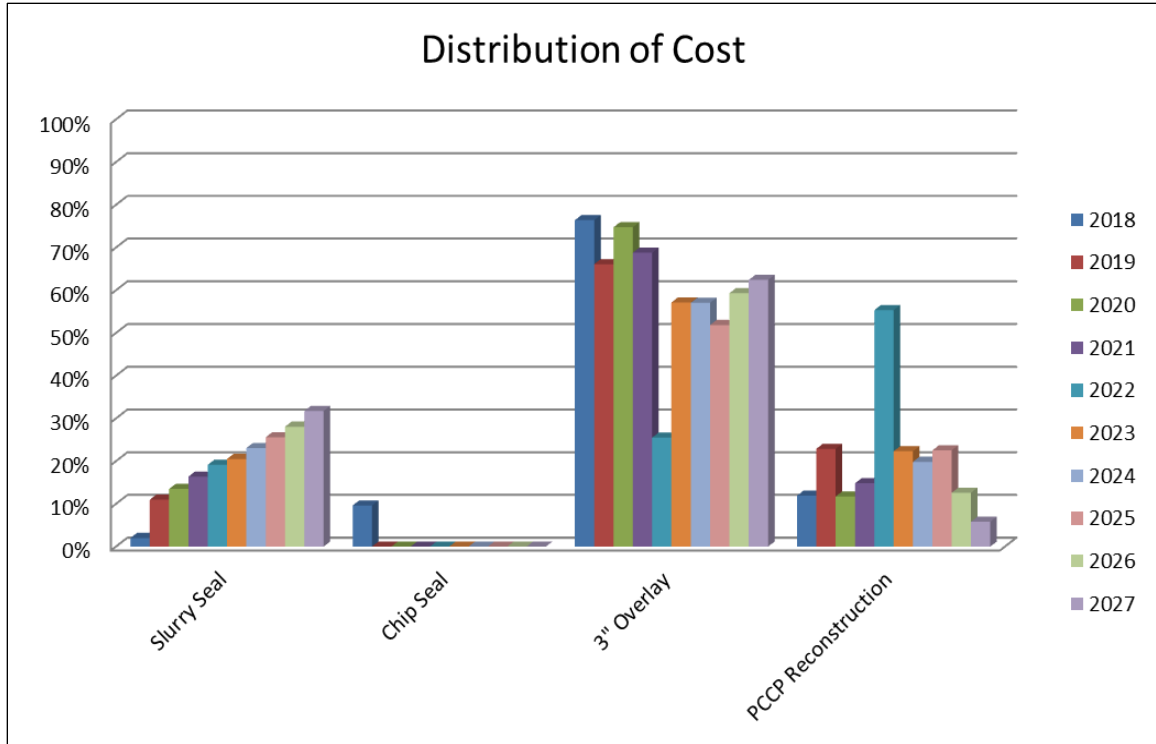

Figure 57: 10-Year \$20M Budget Scenario – Distribution of Cost

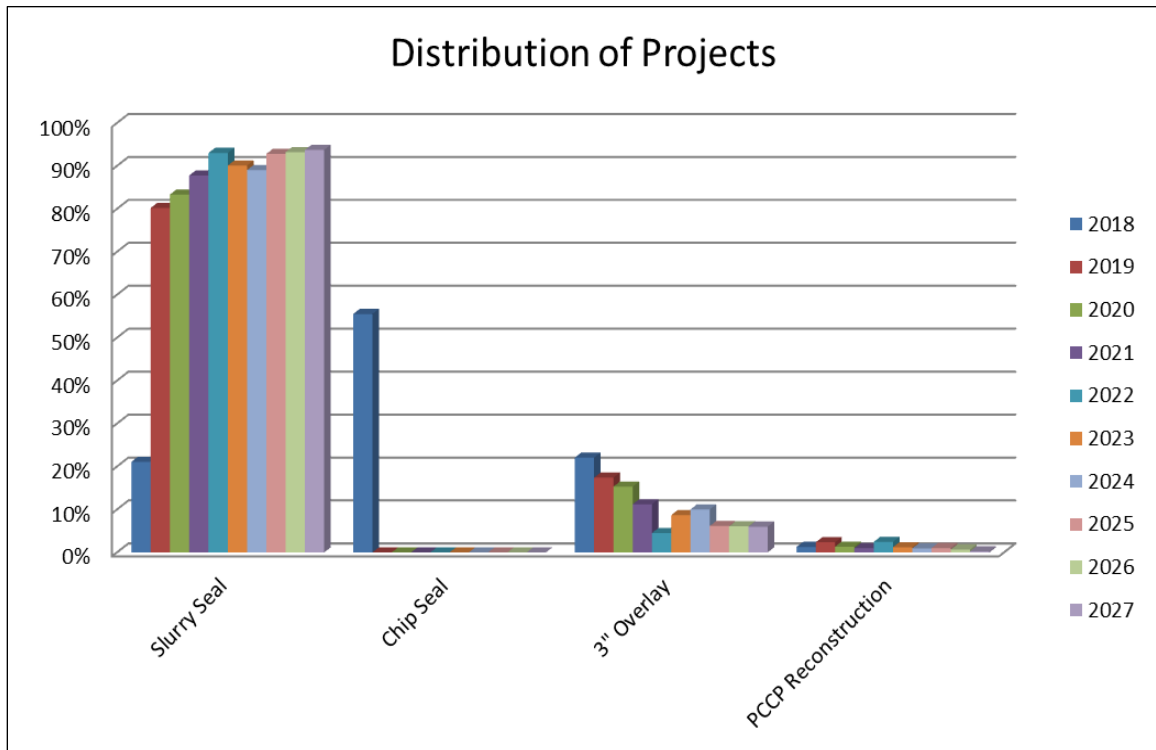

Figure 58: 10-Year \$20M Budget Scenario – Distribution of Projects

Synopsis:

At the time of inspection, July of 2017, the average network overall condition index (OCI) for the City's Arterial/Collector road was 53 and 71 for asphalt and concrete roads respectively. The average OCI for Local roads was 46 and 68 for asphalt and concrete roads respectively, with an overall of 60 for all roadways. For this budget analysis VUEWorks® uses this simple average of all roadways to calculate the change in network condition. If the City uses an annual budget of \$20M for ten years starting in 2018, the average network OCI would increase to an approximate 69.52 in 2027. In this scenario, the majority of maintenance activities required are Slurry Seal and 3" Overlay.

7.5 10-Year Budget Scenarios Overview

The following chart and table provide a summary of the network overall pavement condition for all three scenarios.

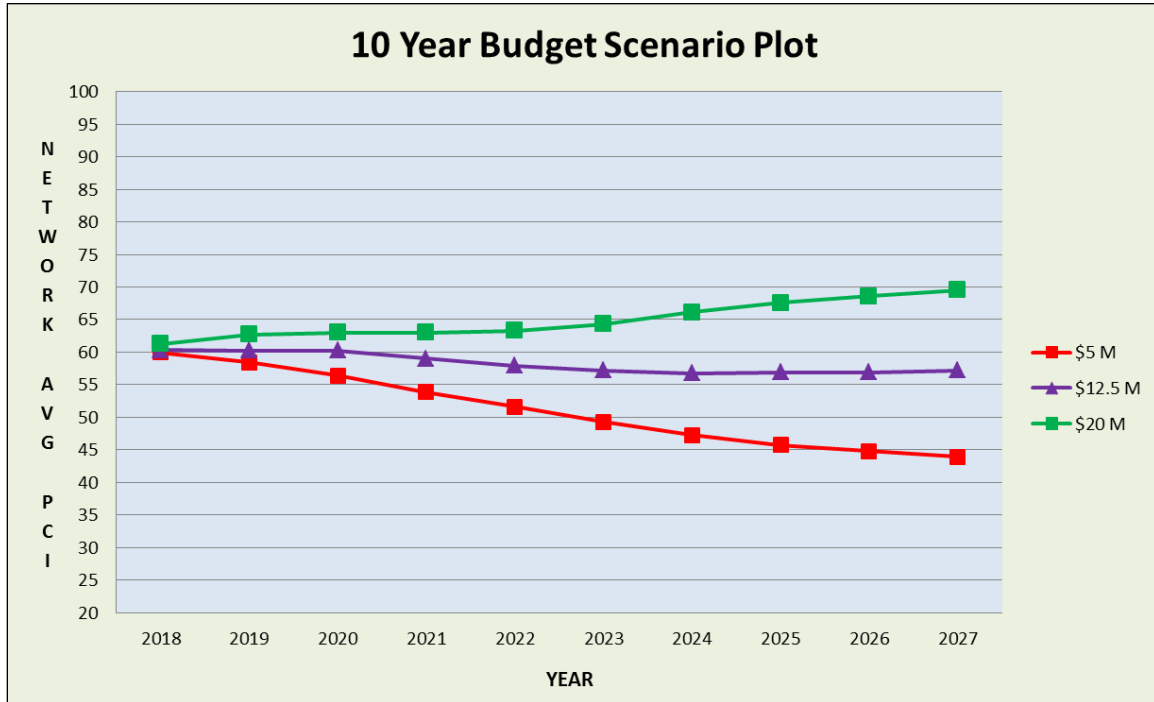

Figure 59: 10-Year Budget Scenarios – OCI Plot

10-Year Budget Scenarios			
Year	Avg. OCI		
	\$5M	\$12.5M	\$20M
2018	59.96	60.31	61.25
2019	58.46	60.27	62.71
2020	56.38	60.23	63.02
2021	53.84	58.99	62.97
2022	51.59	57.90	63.27
2023	49.26	57.20	64.27
2024	47.22	56.73	66.13
2025	45.76	56.88	67.57
2026	44.75	56.88	68.60
2027	43.93	57.16	69.52

Figure 60: 10-Year Budget Scenarios – Budget Information

APPENDIX A
SEGMENT LEVEL OCI DATA

CARTID	STREET NAME	ROAD CLASS	LENGTH	WIDTH	SURFACE TYPE	AVG. IRI	OCI	DTS NOTES
589	E 100	Collector	792	68	Asphalt	443.91	44	
590	E 100	Collector	828	86	Asphalt	365.33	39	
591	E 100	Collector	790	75	Asphalt	315.11	36	
592	E 100	Collector	721	76	Asphalt	223.24	47	
593	E 100	Collector	798	66	Asphalt	296.31	39	
594	E 100	Collector	789	56	Asphalt	299.21	48	
595	E 100	Collector	825	56	Asphalt	337.04	44	
596	E 100	Collector	829	56	Asphalt	412.97	37	
597	E 100	Collector	757	56	Asphalt	332.29	44	
598	E 100	Arterial City	835	56	Asphalt	355.97	41	
599	E 100	Arterial City	791	56	Asphalt	377.47	35	
600	E 100	Arterial City	805	56	Asphalt	336.42	43	
601	E 100	Arterial City	727	55	Asphalt	355.90	45	
602	E 100	Arterial City	441	58	Asphalt	561.51	11	
603	E 100	Arterial City	573	45	Asphalt	505.69	29	
604	E 100	Arterial City	820	44	Asphalt	488.38	33	
164	E 10TH AVE	Local	254	35	Asphalt	230.65	60	
165	E 10TH AVE	Local	432	35	Asphalt	360.38	51	
166	E 10TH AVE	Local	378	36	Asphalt	228.71	59	
167	E 10TH AVE	Local	430	35	Asphalt	363.76	53	
168	E 10TH AVE	Local	417	35	Asphalt	345.28	54	
169	E 10TH AVE	Local	436	35	Asphalt	352.17	53	
170	E 10TH AVE	Local	416	35	Asphalt	513.41	42	
171	E 10TH AVE	Local	397	31	Asphalt	405.31	48	
172	E 10TH AVE	Local	411	26	Asphalt	506.89	32	
173	E 10TH AVE	Local	409	26	Asphalt	523.85	38	
174	E 10TH AVE	Local	411	26	Asphalt	512.94	26	
175	E 10TH AVE	Local	400	30	Asphalt	600.00	22	
176	E 11TH AVE	Collector	814	46	Asphalt	340.82	62	
177	E 11TH AVE	Collector	414	45	Asphalt	399.81	58	
178	E 11TH AVE	Collector	452	45	Asphalt	322.47	45	
179	E 11TH AVE	Collector	416	45	Asphalt	371.43	47	
180	E 11TH AVE	Collector	414	45	Asphalt	187.40	58	
181	E 11TH AVE	Collector	417	45	Asphalt	362.37	54	
182	E 11TH AVE	Collector	407	45	Asphalt	475.38	69	
183	E 11TH AVE	Collector	412	46	Asphalt	212.24	88	
184	E 11TH AVE	Collector	410	45	Asphalt	442.06	72	
185	E 11TH AVE	Collector	416	45	Asphalt	339.86	80	
186	E 11TH AVE	Collector	778	49	Asphalt	328.16	73	
187	E 11TH AVE	Collector	3215	27	Asphalt	361.86	51	
188	E 12TH AVE	Local	827	28	Asphalt	327.59	49	
189	E 12TH AVE	Local	413	32	Asphalt	363.92	54	
190	E 12TH AVE	Local	413	32	Asphalt	359.45	53	
191	E 12TH AVE	Local	408	32	Asphalt	340.94	51	
192	E 12TH AVE	Local	409	32	Asphalt	374.42	49	
193	E 12TH AVE	Local	392	32	Asphalt	383.04	50	
194	E 12TH AVE	Local	429	32	Asphalt	356.11	48	
1009	E 1300	Arterial City	824	60	Concrete	386.71	71	
1010	E 1300	Arterial City	812	52	Asphalt	330.43	72	
1011	E 1300	Arterial City	794	41	Asphalt	188.98	84	
1012	E 1300	Arterial City	787	41	Asphalt	130.00	88	
1013	E 1300	Arterial City	799	44	Asphalt	137.37	74	
1014	E 1300	Arterial City	789	53	Asphalt	211.78	56	
1015	E 1300	Arterial City	726	54	Asphalt	337.06	51	
1016	E 1300	Collector	845	44	Asphalt	312.84	41	
1017	E 1300	Collector	803	40	Asphalt	269.65	45	
1018	E 1300	Collector	791	40	Asphalt	228.75	59	
1019	E 1300	Collector	800	36	Asphalt	243.90	52	
1020	E 1300	Collector	1551	23	Asphalt	256.67	54	
1021	E 1300	Collector	820	32	Concrete	309.79	72	
1022	E 1300	Collector	827	32	Concrete	443.63	58	
1023	E 1300	Collector	909	32	Concrete	345.99	68	
1024	E 1300	Collector	679	32	Concrete	330.18	71	
1025	E 1300	Collector	794	32	Concrete	291.48	71	
1026	E 1300	Collector	755	32	Concrete	232.24	80	
1027	E 1300	Collector	704	32	Concrete	270.19	78	
1028	E 1300	Collector	888	32	Concrete	298.19	76	
1029	E 1300	Collector	969	33	Concrete	303.32	73	
1030	E 1300	Collector	636	30	Asphalt	359.94	39	
1031	E 1300	Collector	1143	26	Asphalt	309.03	40	
1032	E 1300	Local	776	36	Asphalt	333.95	51	
1033	E 1300	Local	841	36	Asphalt	331.09	52	
2350	E 1300	Collector	2115	28	Asphalt	402.57	42	

CARTID	STREET NAME	ROAD CLASS	LENGTH	WIDTH	SURFACE TYPE	AVG. IRI	OCI	DTS NOTES
195	E 13TH AVE	Local	417	32	Asphalt	450.23	43	
196	E 13TH AVE	Local	432	32	Asphalt	546.45	38	
197	E 13TH AVE	Local	399	32	Asphalt	600.00	35	
198	E 13TH AVE	Local	388	34	Asphalt	545.56	37	
199	E 13TH AVE	Local	861	28	Asphalt	422.72	46	
200	E 13TH AVE	Local	1544	48	Asphalt	256.61	59	
201	E 14TH AVE	Local	409	26	Asphalt	263.80	53	
202	E 16TH AVE	Local	714	26	Asphalt	349.13	37	
203	E 16TH AVE	Local	2286	26	Asphalt	322.02	47	
1085	E 1700	Arterial City	798	60	Asphalt	438.21	53	
1086	E 1700	Arterial City	811	41	Concrete	383.98	72	
1087	E 1700	Arterial City	789	34	Concrete	242.83	81	
1088	E 1700	Arterial City	789	33	Concrete	227.90	82	
1089	E 1700	Arterial City	796	36	Concrete	187.22	83	
1090	E 1700	Arterial City	785	32	Asphalt	298.26	79	
1091	E 1700	Arterial City	733	43	Asphalt	312.17	80	
1092	E 1700	Arterial City	808	35	Asphalt	430.82	49	
1093	E 1700	Arterial City	789	43	Asphalt	266.23	71	
1094	E 1700	Arterial City	841	39	Asphalt	300.82	72	
1095	E 1700	Arterial City	789	37	Asphalt	287.61	68	
1096	E 1700	Arterial City	829	39	Asphalt	373.68	51	
1097	E 1700	Arterial City	758	25	Asphalt	361.11	53	
1098	E 1700	Collector	826	27	Asphalt	367.64	52	
1099	E 1700	Collector	809	26	Asphalt	302.32	58	
1100	E 1700	Collector	792	32	Asphalt	361.97	42	
1101	E 1700	Collector	759	33	Asphalt	337.76	52	
1102	E 1700	Collector	852	34	Asphalt	418.93	32	
1103	E 1700	Collector	753	34	Asphalt	454.87	25	
1104	E 1700	Collector	838	20	Asphalt	137.23	75	
1105	E 1700	Collector	766	22	Asphalt	186.73	73	
1106	E 1700	Collector	807	22	Asphalt	277.34	70	
1107	E 1700	Collector	778	22	Asphalt	195.70	71	
1108	E 1700	Collector	1299	35	Asphalt	275.78	66	
1109	E 1700	Collector	1203	32	Asphalt	320.27	44	
204	E 17TH AVE	Local	2188	26	Asphalt	383.29	49	
205	E 18TH AVE	Local	2324	26	Asphalt	362.79	51	
206	E 18TH AVE	Local	306	42	Asphalt	600.00	12	
10	E 1ST AVE	Local	416	35	Asphalt	303.89	55	
11	E 1ST AVE	Local	413	36	Asphalt	360.16	44	
12	E 1ST AVE	Local	392	35	Asphalt	284.55	58	
13	E 1ST AVE	Local	430	36	Asphalt	297.36	62	
14	E 1ST AVE	Local	392	35	Asphalt	362.69	63	
15	E 1ST AVE	Local	407	35	Asphalt	362.84	59	
16	E 1ST AVE	Local	409	36	Asphalt	375.72	62	
17	E 1ST AVE	Local	401	35	Asphalt	334.46	59	
18	E 1ST AVE	Local	459	36	Asphalt	419.66	51	
19	E 1ST AVE	Local	410	36	Asphalt	438.31	50	
20	E 1ST AVE	Local	414	36	Asphalt	366.70	55	
21	E 1ST AVE	Local	414	36	Asphalt	367.36	55	
22	E 1ST AVE	Local	410	36	Asphalt	374.81	51	
23	E 1ST AVE	Local	387	36	Asphalt	369.91	48	
24	E 1ST AVE	Local	417	35	Asphalt	345.29	50	
25	E 1ST AVE	Local	349	35	Asphalt	395.99	53	
4	E 1ST AVE	Local	1283	54	Asphalt	276.45	60	
5	E 1ST AVE	Local	431	46	Asphalt	574.32	5	
6	E 1ST AVE	Local	429	36	Asphalt	511.20	16	
7	E 1ST AVE	Local	412	36	Asphalt	368.06	43	
8	E 1ST AVE	Local	391	36	Asphalt	370.66	42	
9	E 1ST AVE	Local	435	36	Asphalt	362.04	44	
50	E 200	Local	797	25	Asphalt	550.90	30	
626	E 200	Collector	792	55	Asphalt	446.82	34	
627	E 200	Collector	839	88	Asphalt	244.30	58	
628	E 200	Collector	778	88	Asphalt	309.83	54	
629	E 200	Collector	728	87	Asphalt	232.51	58	
630	E 200	Collector	792	70	Asphalt	314.84	53	
631	E 200	Collector	791	78	Asphalt	266.07	54	
632	E 200	Collector	814	68	Asphalt	373.09	50	
633	E 200	Collector	832	68	Asphalt	350.39	51	
634	E 200	Collector	753	68	Asphalt	264.01	58	
635	E 200	Local	824	52	Asphalt	413.23	45	
636	E 200	Local	792	44	Asphalt	296.70	49	
637	E 200	Local	390	51	Asphalt	309.97	38	
638	E 200	Local	417	30	Asphalt	394.08	45	

CARTID	STREET NAME	ROAD CLASS	LENGTH	WIDTH	SURFACE TYPE	AVG. IRI	OCI	DTS NOTES
639	E 200	Local	388	20	Asphalt	243.69	69	
640	E 200	Local	739	21	Asphalt	434.09	38	
641	E 200	Local	425	34	Asphalt	398.69	32	
1176	E 2100	Arterial City	797	68	Asphalt	281.69	59	
1177	E 2100	Arterial City	797	55	Asphalt	339.99	50	
1178	E 2100	Arterial City	789	55	Asphalt	257.28	46	
1179	E 2100	Arterial City	804	62	Asphalt	231.30	50	
1180	E 2100	Arterial City	788	63	Asphalt	272.87	47	
1181	E 2100	Arterial City	735	61	Asphalt	372.56	41	
1182	E 2100	Arterial City	804	56	Asphalt	559.43	20	
1183	E 2100	Arterial City	793	54	Asphalt	529.86	22	
1184	E 2100	Arterial City	835	47	Asphalt	407.16	24	
1186	E 2100	Arterial City	803	48	Asphalt	411.60	29	
1187	E 2100	Arterial City	783	48	Asphalt	408.82	40	
1188	E 2100	Arterial City	790	56	Asphalt	420.54	34	
1189	E 2100	Arterial City	872	83	Asphalt	248.63	37	
1190	E 2100	Arterial City	790	86	Asphalt	220.21	40	
1191	E 2100	Arterial City	812	86	Asphalt	202.49	40	
1192	E 2100	Arterial City	739	98	Asphalt	257.89	35	
1193	E 2100	Arterial City	447	56	Asphalt	235.54	56	
1194	E 2100	Arterial City	361	46	Asphalt	233.15	57	
1195	E 2100	Arterial City	672	46	Asphalt	233.53	59	
1196	E 2100	Arterial City	750	46	Asphalt	238.12	57	
1197	E 2100	Arterial City	942	46	Asphalt	286.39	54	
1198	E 2100	Arterial City	1099	50	Asphalt	315.42	51	
1199	E 2100	Arterial City	758	51	Asphalt	393.08	45	
1200	E 2100	Collector	783	40	Asphalt	298.86	42	
1201	E 2100	Collector	546	39	Asphalt	328.80	38	
1202	E 2100	Collector	647	38	Asphalt	309.91	37	
1203	E 2100	Collector	779	39	Asphalt	314.49	43	
1204	E 2100	Collector	928	35	Asphalt	355.78	49	
1205	E 2100	Local	1010	36	Asphalt	310.81	53	
1185	E 2100 FRTG	Local	481	-1	N/A	600.00	-1	WALKING TRAIL
225	E 220	Local	88	20	Asphalt	600.00	29	
1241	E 2700	Arterial City	809	50	Asphalt	275.02	52	
1242	E 2700	Arterial City	768	50	Asphalt	336.95	40	
1243	E 2700	Arterial City	850	48	Asphalt	289.66	65	
1244	E 2700	Arterial City	770	45	Asphalt	195.83	73	
1245	E 2700	Arterial City	824	44	Asphalt	256.66	52	
1246	E 2700	Arterial City	873	38	Asphalt	240.37	63	
1247	E 2700	Arterial City	1084	38	Asphalt	212.28	68	
1248	E 2700	Arterial City	540	35	Asphalt	432.26	45	
1249	E 2700	Collector	921	22	Asphalt	442.44	35	
1250	E 2700	Collector	970	18	Asphalt	443.38	39	
1251	E 2700	Collector	845	18	Asphalt	470.76	41	
1252	E 2700	Collector	995	18	Asphalt	512.09	28	
1253	E 2700	Collector	907	18	Asphalt	345.44	39	
1254	E 2700	Collector	736	24	Asphalt	283.01	54	
1255	E 2700	Local	818	36	Asphalt	243.66	49	
1256	E 2700	Local	901	36	Asphalt	270.11	44	
1257	E 2700	Local	869	35	Asphalt	409.72	32	
26	E 2ND AVE	Collector	336	42	Asphalt	467.63	27	
27	E 2ND AVE	Collector	949	38	Asphalt	298.36	49	
28	E 2ND AVE	Collector	452	37	Asphalt	600.00	32	
29	E 2ND AVE	Collector	410	35	Asphalt	320.10	68	
30	E 2ND AVE	Collector	414	35	Asphalt	477.67	57	
31	E 2ND AVE	Collector	393	35	Asphalt	333.26	58	
32	E 2ND AVE	Collector	437	35	Asphalt	516.80	42	
33	E 2ND AVE	Collector	416	36	Asphalt	338.34	55	
34	E 2ND AVE	Collector	414	36	Asphalt	301.67	58	
35	E 2ND AVE	Collector	389	36	Asphalt	462.09	46	
36	E 2ND AVE	Local	428	36	Asphalt	453.38	46	
37	E 2ND AVE	Local	413	36	Asphalt	381.74	51	
38	E 2ND AVE	Local	410	36	Asphalt	455.52	46	
39	E 2ND AVE	Local	417	36	Asphalt	372.73	52	
40	E 2ND AVE	Local	420	36	Asphalt	478.14	61	
41	E 2ND AVE	Local	420	36	Asphalt	318.02	50	
42	E 2ND AVE	Local	411	36	Asphalt	455.98	38	
4241	E 2ND AVE	Local	343	25	Asphalt	270.02	59	
43	E 2ND AVE	Local	416	36	Asphalt	324.64	50	
44	E 2ND AVE	Local	413	36	Asphalt	423.83	45	
45	E 2ND AVE	Local	411	36	Asphalt	364.16	47	
46	E 2ND AVE	Local	415	36	Asphalt	399.31	44	

CARTID	STREET NAME	ROAD CLASS	LENGTH	WIDTH	SURFACE TYPE	AVG. IRI	OCI	DTS NOTES
47	E 2ND AVE	Local	415	35	Asphalt	396.51	46	
48	E 2ND AVE	Local	349	35	Asphalt	367.61	50	
49	E 2ND AVE	Local	1109	26	Asphalt	373.15	45	
661	E 300	Collector	791	67	Asphalt	271.77	56	
662	E 300	Collector	828	76	Asphalt	281.83	52	
663	E 300	Collector	792	70	Asphalt	186.43	60	
664	E 300	Collector	788	62	Asphalt	265.53	54	
665	E 300	Collector	788	68	Asphalt	224.30	58	
666	E 300	Collector	808	68	Asphalt	310.03	52	
667	E 300	Collector	752	56	Asphalt	227.17	59	
668	E 300	Collector	823	56	Asphalt	280.17	57	
669	E 300	Collector	753	56	Asphalt	223.93	61	
670	E 300	Local	821	46	Asphalt	359.95	48	
671	E 300	Local	789	46	Asphalt	319.96	41	
672	E 300	Local	814	35	Asphalt	284.12	39	
673	E 300	Local	742	35	Asphalt	296.73	43	
674	E 300	Local	429	35	Asphalt	298.76	49	
1259	E 3000	Local	667	22	Asphalt	311.66	52	
1260	E 3000	Local	683	23	Asphalt	387.27	47	
4171	E 3RD AVE	Local	378	46	Asphalt	173.79	90	
51	E 3RD AVE	Collector	914	26	Asphalt	469.41	35	
52	E 3RD AVE	Collector	433	26	Asphalt	370.03	60	
53	E 3RD AVE	Collector	410	36	Asphalt	451.43	46	
54	E 3RD AVE	Collector	413	36	Asphalt	482.42	47	
55	E 3RD AVE	Collector	392	40	Asphalt	412.51	62	
56	E 3RD AVE	Collector	434	45	Asphalt	301.86	81	
57	E 3RD AVE	Collector	381	45	Asphalt	168.99	91	
58	E 3RD AVE	Collector	449	45	Asphalt	377.67	76	
59	E 3RD AVE	Collector	393	45	Asphalt	277.92	83	
60	E 3RD AVE	Local	431	45	Asphalt	346.72	78	
61	E 3RD AVE	Local	443	45	Asphalt	484.50	68	
62	E 3RD AVE	Local	409	45	Asphalt	211.11	86	
63	E 3RD AVE	Local	422	46	Asphalt	251.25	85	
64	E 3RD AVE	Local	419	46	Asphalt	218.93	86	
65	E 3RD AVE	Local	413	45	Asphalt	378.66	74	
66	E 3RD AVE	Local	414	46	Asphalt	197.68	88	
67	E 3RD AVE	Local	412	46	Asphalt	220.67	87	
68	E 3RD AVE	Local	409	46	Asphalt	211.23	87	
69	E 3RD AVE	Local	410	45	Asphalt	182.33	89	
70	E 3RD AVE	Local	419	22	Asphalt	260.17	83	
71	E 3RD AVE	Local	348	22	Asphalt	345.24	78	
72	E 3RD AVE	Local	1030	25	Asphalt	223.04	72	
707	E 400	Local	787	36	Asphalt	304.06	41	
708	E 400	Local	825	45	Asphalt	460.74	33	
709	E 400	Local	749	45	Asphalt	335.89	45	
710	E 400	Local	460	53	Asphalt	271.35	60	
75	E 4TH AVE	Local	266	24	Concrete	404.00	48	
76	E 4TH AVE	Local	414	26	Asphalt	451.24	35	
77	E 4TH AVE	Local	175	25	Asphalt	600.00	34	
78	E 4TH AVE	Local	411	25	Asphalt	392.19	37	
79	E 4TH AVE	Local	410	35	Asphalt	600.00	36	
80	E 4TH AVE	Local	433	36	Asphalt	546.73	39	
81	E 4TH AVE	Local	390	35	Asphalt	381.69	51	
82	E 4TH AVE	Local	417	35	Asphalt	314.75	57	
83	E 4TH AVE	Local	414	36	Asphalt	316.47	55	
84	E 4TH AVE	Local	437	36	Asphalt	324.16	55	
85	E 4TH AVE	Local	387	32	Asphalt	449.43	46	
86	E 4TH AVE	Local	411	32	Asphalt	600.00	35	
87	E 4TH AVE	Local	430	32	Asphalt	492.55	42	
88	E 4TH AVE	Local	391	32	Asphalt	400.15	50	
89	E 4TH AVE	Local	394	32	Asphalt	520.48	42	
90	E 4TH AVE	Local	417	34	Asphalt	422.78	49	
91	E 4TH AVE	Local	841	28	Asphalt	293.90	53	
92	E 4TH AVE	Local	829	27	Asphalt	303.96	49	
93	E 4TH AVE	Local	414	26	Asphalt	328.40	52	
94	E 4TH AVE	Local	824	30	Asphalt	345.89	48	
95	E 4TH AVE	Local	388	36	Asphalt	412.71	48	
96	E 4TH AVE	Local	665	36	Asphalt	247.89	73	
738	E 500	Arterial City	831	68	Asphalt	234.39	57	
739	E 500	Arterial City	785	68	Asphalt	209.44	55	
740	E 500	Arterial City	787	68	Asphalt	218.67	45	
741	E 500	Arterial City	794	68	Asphalt	317.56	48	
742	E 500	Arterial City	795	86	Asphalt	331.75	51	

CARTID	STREET NAME	ROAD CLASS	LENGTH	WIDTH	SURFACE TYPE	AVG. IRI	OCI	DTS NOTES
743	E 500	Arterial City	754	88	Asphalt	220.32	55	
744	E 500	Arterial City	823	72	Concrete	392.37	54	
745	E 500	Arterial City	748	60	Concrete	324.36	67	
746	E 500	Local	764	54	Asphalt	415.96	38	
100	E 5TH AVE	Local	412	36	Asphalt	376.18	50	
101	E 5TH AVE	Local	411	36	Asphalt	390.93	50	
102	E 5TH AVE	Local	417	36	Asphalt	267.10	49	
103	E 5TH AVE	Local	397	36	Asphalt	218.30	52	
104	E 5TH AVE	Local	431	36	Asphalt	411.72	30	
105	E 5TH AVE	Local	412	32	Asphalt	291.26	42	
106	E 5TH AVE	Local	406	32	Asphalt	467.99	46	
107	E 5TH AVE	Local	427	32	Asphalt	506.97	44	
108	E 5TH AVE	Local	390	32	Asphalt	423.69	49	
109	E 5TH AVE	Local	410	32	Asphalt	600.00	37	
110	E 5TH AVE	Local	417	32	Asphalt	351.29	55	
111	E 5TH AVE	Local	365	26	Asphalt	325.72	52	
98	E 5TH AVE	Local	411	35	Asphalt	266.50	59	
99	E 5TH AVE	Local	409	35	Asphalt	351.30	54	
777	E 600	Arterial City	838	68	Asphalt	213.97	43	
778	E 600	Arterial City	782	68	Asphalt	158.83	56	
779	E 600	Arterial City	793	68	Asphalt	145.52	60	
780	E 600	Arterial City	787	68	Asphalt	191.18	56	
781	E 600	Arterial City	798	68	Asphalt	170.48	65	
782	E 600	Arterial City	750	68	Asphalt	239.35	46	
783	E 600	Arterial City	833	68	Asphalt	266.28	61	
784	E 600	Arterial City	748	68	Asphalt	178.46	69	
785	E 600	Local	830	46	Asphalt	480.71	37	
786	E 600	Local	785	46	Asphalt	367.70	48	
787	E 600	Local	800	46	Asphalt	307.63	47	
788	E 600	Local	750	44	Asphalt	328.21	45	
789	E 600	Local	389	44	Asphalt	359.88	46	
1615	E 640	Local	226	18	Asphalt	0.00	6	AVERAGE SPEED BELOW 15MPH
114	E 6TH AVE	Local	413	35	Asphalt	328.22	54	
115	E 6TH AVE	Local	432	41	Asphalt	333.73	54	
116	E 6TH AVE	Local	415	40	Asphalt	358.20	53	
117	E 6TH AVE	Local	395	40	Asphalt	386.56	50	
118	E 6TH AVE	Local	435	40	Asphalt	372.14	51	
119	E 6TH AVE	Local	415	40	Asphalt	600.00	35	
120	E 6TH AVE	Local	417	40	Asphalt	277.62	58	
121	E 6TH AVE	Local	395	40	Asphalt	444.08	46	
122	E 6TH AVE	Local	428	40	Asphalt	388.77	49	
123	E 6TH AVE	Local	410	40	Asphalt	355.71	52	
124	E 6TH AVE	Local	411	40	Asphalt	467.16	44	
125	E 6TH AVE	Local	414	40	Asphalt	406.87	48	
126	E 6TH AVE	Local	398	40	Asphalt	472.53	44	
140	E 700	Local	373	31	Asphalt	564.99	33	
806	E 700	Collector	790	55	Asphalt	273.42	67	
807	E 700	Collector	782	55	Asphalt	244.59	68	
808	E 700	Collector	793	56	Asphalt	260.83	68	
809	E 700	Collector	790	55	Asphalt	302.36	63	
810	E 700	Collector	786	56	Asphalt	194.42	71	
811	E 700	Collector	790	54	Asphalt	242.89	68	
812	E 700	Collector	787	45	Asphalt	259.35	65	
813	E 700	Collector	790	63	Concrete	357.96	48	
814	E 700	Collector	790	63	Concrete	376.15	49	
815	E 700	Local	827	88	Asphalt	339.52	37	
816	E 700	Local	727	46	Asphalt	195.09	57	
817	E 700	Local	783	56	Asphalt	237.99	56	
818	E 700	Local	824	55	Asphalt	348.06	55	
819	E 700	Local	389	46	Asphalt	312.26	57	
127	E 7TH AVE	Local	411	35	Asphalt	358.09	59	
128	E 7TH AVE	Local	412	35	Asphalt	430.88	49	
129	E 7TH AVE	Local	434	35	Asphalt	341.04	53	
130	E 7TH AVE	Local	394	35	Asphalt	317.70	56	
131	E 7TH AVE	Local	439	35	Asphalt	344.18	54	
132	E 7TH AVE	Local	413	35	Asphalt	386.42	52	
133	E 7TH AVE	Local	396	35	Asphalt	356.17	54	
134	E 7TH AVE	Local	411	33	Asphalt	329.47	57	
135	E 7TH AVE	Local	430	32	Asphalt	400.73	52	
136	E 7TH AVE	Local	391	32	Asphalt	392.14	53	
137	E 7TH AVE	Local	428	32	Asphalt	473.35	45	
138	E 7TH AVE	Local	383	32	Asphalt	282.63	61	
139	E 7TH AVE	Local	452	32	Asphalt	320.22	57	

CARTID	STREET NAME	ROAD CLASS	LENGTH	WIDTH	SURFACE TYPE	AVG. IRI	OCI	DTS NOTES
2300	E 800	Arterial City	892	86	Asphalt	151.86	71	
849	E 800	Arterial City	791	90	Asphalt	223.93	61	
850	E 800	Arterial City	828	87	Asphalt	367.67	43	
851	E 800	Arterial City	799	88	Asphalt	218.66	49	
852	E 800	Arterial City	790	88	Asphalt	260.19	55	
853	E 800	Arterial City	786	88	Asphalt	233.62	58	
854	E 800	Arterial City	796	88	Asphalt	157.75	66	
855	E 800	Arterial City	751	88	Asphalt	178.10	64	
856	E 800	Arterial City	756	88	Asphalt	216.42	62	
857	E 800	Arterial City	803	88	Asphalt	195.28	66	
858	E 800	Arterial City	786	88	Asphalt	320.31	48	
859	E 800	Arterial City	840	88	Asphalt	247.09	49	
860	E 800	Arterial City	744	88	Asphalt	307.79	42	
861	E 800	Arterial City	826	61	Asphalt	253.62	43	
141	E 8TH AVE	Local	404	36	Asphalt	334.00	54	
142	E 8TH AVE	Local	413	36	Asphalt	281.43	58	
143	E 8TH AVE	Local	411	36	Asphalt	461.54	49	
144	E 8TH AVE	Local	438	35	Asphalt	424.05	50	
145	E 8TH AVE	Local	415	36	Asphalt	421.52	50	
146	E 8TH AVE	Local	416	35	Asphalt	517.19	41	
147	E 8TH AVE	Local	395	34	Asphalt	309.74	58	
148	E 8TH AVE	Local	425	32	Asphalt	330.51	57	
149	E 8TH AVE	Local	413	32	Asphalt	316.41	59	
150	E 8TH AVE	Local	412	32	Asphalt	398.55	51	
151	E 8TH AVE	Local	394	32	Asphalt	316.82	57	
2038	E 900	Local	617	29	Asphalt	360.95	31	
2039	E 900	Local	748	26	Asphalt	366.05	29	
891	E 900	Collector	785	78	Asphalt	225.03	54	
892	E 900	Collector	821	61	Asphalt	313.72	38	
893	E 900	Collector	804	56	Asphalt	284.12	49	
894	E 900	Collector	792	57	Asphalt	350.43	43	
895	E 900	Collector	781	56	Asphalt	275.57	54	
896	E 900	Collector	804	55	Asphalt	300.76	61	
897	E 900	Collector	744	56	Asphalt	219.51	57	
898	E 900	Collector	839	60	Asphalt	175.92	79	
899	E 900	Collector	781	50	Asphalt	274.77	52	
900	E 900	Local	835	50	Asphalt	302.23	42	
901	E 900	Local	751	55	Asphalt	407.75	26	
902	E 900	Local	747	55	Asphalt	476.92	18	
903	E 900	Local	804	55	Asphalt	369.81	33	
904	E 900	Local	771	40	Asphalt	288.73	47	
905	E 900	Local	390	25	Asphalt	416.37	45	
906	E 900	Local	735	40	Asphalt	306.06	49	
907	E 900	Local	907	39	Asphalt	309.32	44	
908	E 900	Local	778	39	Asphalt	211.41	52	
909	E 900	Local	1024	36	Asphalt	145.55	61	
910	E 900	Local	603	36	Asphalt	154.95	62	
911	E 900	Local	622	36	Asphalt	312.53	46	
912	E 900	Local	274	36	Asphalt	232.18	50	
913	E 900	Local	770	36	Asphalt	279.46	46	
914	E 900	Local	733	34	Asphalt	426.42	33	
915	E 900	Local	707	32	Asphalt	332.03	34	
152	E 9TH AVE	Local	393	35	Asphalt	369.65	62	
153	E 9TH AVE	Local	392	45	Asphalt	387.01	66	
154	E 9TH AVE	Local	419	46	Asphalt	419.67	63	
155	E 9TH AVE	Local	430	46	Asphalt	486.53	60	
156	E 9TH AVE	Local	436	45	Asphalt	331.45	70	
157	E 9TH AVE	Local	415	46	Asphalt	375.29	68	
158	E 9TH AVE	Local	420	46	Asphalt	539.81	41	
159	E 9TH AVE	Local	392	41	Asphalt	560.88	37	
160	E 9TH AVE	Local	426	36	Asphalt	447.28	55	
161	E 9TH AVE	Local	396	36	Asphalt	377.80	68	
162	E 9TH AVE	Local	429	36	Asphalt	389.93	67	
163	E 9TH AVE	Local	389	36	Asphalt	428.91	64	
1269	E ALAMEDA AVE	Local	770	20	Concrete	300.01	57	
1270	E ALDO CIR	Local	313	25	Asphalt	533.25	21	
216	E ALOHA RD	Local	817	26	Asphalt	318.20	67	
1275	E ALPINE PL	Local	249	36	Concrete	0.00	80	AVERAGE SPEED BELOW 15MPH
217	E ALTA CIR	Local	499	26	Asphalt	434.82	45	
1267	E APACHE CIR	Local	281	26	Asphalt	352.28	41	
1283	E ARCADIA HEIGHTS CIR	Local	263	26	Concrete	0.00	84	AVERAGE SPEED BELOW 15MPH
223	E ARLINGTON DR	Local	897	21	Asphalt	202.30	75	
224	E ARLINGTON DR	Local	1216	22	Asphalt	189.70	70	

CARTID	STREET NAME	ROAD CLASS	LENGTH	WIDTH	SURFACE TYPE	AVG. IRI	OCI	DTS NOTES
1284	E ASHTON AVE	Local	850	40	Asphalt	365.92	23	
1285	E ASHTON AVE	Local	771	40	Asphalt	237.46	31	
1286	E ASHTON AVE	Local	520	36	Asphalt	493.70	17	
1288	E ASHTON CIR	Local	514	20	Asphalt	0.00	49	AVERAGE SPEED BELOW 15MPH
1289	E ASPEN CIR	Local	167	24	Concrete	600.00	55	
1290	E ATKIN AVE	Local	813	26	Asphalt	296.08	54	
1291	E ATKIN AVE	Local	784	17	Asphalt	366.71	48	
1292	E ATKIN AVE	Local	822	26	Asphalt	513.55	49	
1293	E ATKIN AVE	Local	939	32	Asphalt	273.03	53	
1294	E ATKIN AVE	Local	309	32	Asphalt	299.27	51	
1295	E ATKIN AVE	Local	619	26	Asphalt	443.32	42	
1296	E ATKIN AVE	Local	1409	26	Asphalt	292.72	51	
1299	E AUSTIN AVE	Local	507	26	Asphalt	254.50	39	
1307	E BEACON DR	Local	800	32	Asphalt	266.94	57	
1308	E BEACON DR	Local	925	26	Asphalt	378.70	31	
1309	E BELDON PL	Local	514	17	Asphalt	397.85	46	
1346	E BELMONT AVE	Local	792	20	Asphalt	486.41	30	
1347	E BELMONT AVE	Local	796	32	Asphalt	336.28	51	
1348	E BELMONT AVE	Local	421	20	Asphalt	356.50	22	
1349	E BELMONT AVE	Local	391	16	Asphalt	393.03	44	
1350	E BELMONT AVE	Local	788	26	Asphalt	420.97	25	
1351	E BELMONT AVE	Local	792	36	Asphalt	254.76	50	
1352	E BELMONT AVE	Local	395	36	Asphalt	432.03	34	
1344	E BENCHMARK DR	Local	579	35	Asphalt	0.00	22	AVERAGE SPEED BELOW 15MPH
1304	E BERNADINE DR	Local	1145	32	Asphalt	343.91	38	
1321	E BLAINE AVE	Local	795	20	Asphalt	401.85	48	
1322	E BLAINE AVE	Local	794	25	Asphalt	324.99	52	
1323	E BLAINE AVE	Local	775	30	Asphalt	187.24	81	
1324	E BLAINE AVE	Local	784	32	Asphalt	195.38	81	
1325	E BLAINE AVE	Local	783	31	Asphalt	248.74	70	
1326	E BLAINE AVE	Local	642	32	Asphalt	272.53	45	
1327	E BLAINE AVE	Local	808	32	Asphalt	350.21	40	
1328	E BLAINE AVE	Local	853	26	Asphalt	234.12	42	
1329	E BLAINE AVE	Local	833	32	Asphalt	302.89	38	
1330	E BLAINE AVE	Local	1187	26	Asphalt	267.02	28	
1331	E BLAINE AVE	Local	791	26	Asphalt	260.00	40	
1332	E BLAINE AVE	Local	1064	32	Asphalt	160.16	77	
1333	E BLAINE AVE	Local	1316	32	Asphalt	488.43	16	
1334	E BLAINE AVE	Local	1194	32	Asphalt	346.93	32	
1335	E BLAINE AVE	Local	499	26	Asphalt	600.00	6	
1336	E BLAINE CIR	Local	182	26	Asphalt	0.00	10	AVERAGE SPEED BELOW 15MPH
1354	E BONNEVIEW DR	Local	1012	26	Asphalt	390.30	32	
1305	E BRADSHAW CIR	Local	295	25	Concrete	404.87	65	
239	E BRAEWICK RD	Local	814	25	Asphalt	288.06	55	
1312	E BRICKYARD RD	Local	1272	35	Asphalt	253.32	62	
1313	E BRICKYARD RD	Local	1239	54	Asphalt	361.81	57	
1386	E BROWNING AVE	Local	392	32	Asphalt	263.64	37	
1387	E BROWNING AVE	Local	398	32	Asphalt	246.55	55	
1388	E BROWNING AVE	Local	792	32	Asphalt	300.10	42	
1389	E BROWNING AVE	Local	753	34	Asphalt	324.62	36	
1390	E BROWNING AVE	Local	828	33	Asphalt	278.48	39	
1391	E BROWNING AVE	Local	792	32	Asphalt	279.53	45	
1392	E BROWNING AVE	Local	400	32	Asphalt	262.64	40	
1393	E BROWNING AVE	Local	392	32	Asphalt	252.28	40	
1394	E BROWNING AVE	Local	1599	36	Asphalt	211.17	62	
1395	E BROWNING AVE	Local	810	32	Asphalt	478.77	32	
1396	E BROWNING AVE	Local	812	32	Asphalt	514.26	33	
1397	E BROWNING AVE	Local	791	36	Asphalt	281.94	55	
1398	E BROWNING AVE	Local	783	36	Asphalt	297.84	56	
1399	E BROWNING AVE	Local	488	26	Asphalt	296.75	39	
1400	E BROWNING AVE	Local	712	32	Asphalt	316.47	56	
1401	E BROWNING AVE	Local	968	26	Asphalt	388.75	52	
1402	E BROWNING AVE	Local	793	26	Asphalt	294.28	58	
1359	E BRYAN AVE	Local	795	32	Asphalt	252.65	31	
1360	E BRYAN AVE	Local	795	32	Asphalt	242.69	52	
1361	E BRYAN AVE	Local	790	32	Asphalt	284.60	52	
1362	E BRYAN AVE	Local	754	32	Asphalt	303.43	50	
1363	E BRYAN AVE	Local	827	33	Asphalt	345.48	30	
1364	E BRYAN AVE	Local	793	32	Asphalt	534.83	18	
1365	E BRYAN AVE	Local	789	32	Asphalt	331.16	40	
1366	E BRYAN AVE	Local	789	32	Asphalt	288.05	51	
1367	E BRYAN AVE	Local	1607	36	Asphalt	378.91	38	
1368	E BRYAN AVE	Local	800	24	Asphalt	353.49	40	

CARTID	STREET NAME	ROAD CLASS	LENGTH	WIDTH	SURFACE TYPE	AVG. IRI	OCI	DTS NOTES
1369	E BRYAN AVE	Local	813	24	Asphalt	429.08	46	
1370	E BRYAN AVE	Local	785	32	Asphalt	246.69	61	
1371	E BRYAN AVE	Local	492	36	Asphalt	378.79	28	
1372	E BRYAN AVE	Local	1292	25	Asphalt	397.55	26	
1373	E BRYAN AVE	Local	718	32	Asphalt	347.01	40	
1374	E BRYAN AVE	Local	780	26	Asphalt	506.48	20	
1375	E BRYAN AVE	Local	792	32	Asphalt	266.72	43	
1376	E BRYAN AVE	Local	802	32	Asphalt	273.59	49	
1377	E BRYAN CIR	Local	449	25	Asphalt	221.88	33	
1379	E BUENO AVE	Local	787	32	Asphalt	313.04	49	
1380	E BUTLER AVE	Local	831	25	Asphalt	451.93	47	
1417	E CHANCELLOR PL	Local	418	26	Asphalt	600.00	7	
255	E CHANDLER CIR	Local	818	26	Asphalt	398.25	42	
256	E CHANDLER DR	Local	2258	36	Asphalt	256.00	54	
257	E CHANDLER DR	Local	1046	36	Asphalt	416.62	39	
258	E CHANDLER DR	Local	881	36	Asphalt	349.56	44	
259	E CHANDLER DR	Local	1541	36	Asphalt	442.72	30	
1427	E CHARLTON AVE	Local	1273	30	Asphalt	355.21	28	
1428	E CHARLTON AVE	Arterial City	160	30	Asphalt	244.18	55	
1429	E CHARLTON CIR	Local	581	26	Asphalt	492.39	15	
1415	E CHAUCER PL	Local	327	32	Asphalt	454.08	40	
254	E CHURCHILL DR	Local	406	32	Asphalt	369.51	65	
5111	E CHURCHILL DR	Local	770	25	Asphalt	272.97	66	
260	E CIRCLE WAY	Local	1100	20	Asphalt	383.14	47	
1434	E CLAREMONT WAY	Local	727	26	Asphalt	334.91	23	
1482	E CLAYBOURNE AVE	Local	486	26	Asphalt	436.41	19	
1483	E CLAYBOURNE AVE	Local	1051	26	Asphalt	343.80	51	
1484	E CLAYBOURNE AVE	Local	219	25	Asphalt	433.25	43	
1485	E CLAYBOURNE AVE	Local	1409	26	Asphalt	480.26	41	
1437	E CLEVELAND AVE	Local	793	40	Asphalt	334.93	38	
1438	E CLEVELAND AVE	Local	405	32	Asphalt	294.56	27	
1439	E CLEVELAND AVE	Local	378	32	Asphalt	211.42	41	
1440	E CLEVELAND AVE	Local	791	19	Asphalt	339.99	45	
1441	E CLEVELAND AVE	Local	792	32	Asphalt	202.67	61	
1442	E CLEVELAND AVE	Local	790	32	Asphalt	258.63	37	
261	E CLINTON AVE	Local	238	16	Asphalt	186.70	63	
1461	E COATSVILLE AVE	Local	796	32	Asphalt	307.26	48	
1462	E COATSVILLE AVE	Local	788	26	Asphalt	255.76	57	
1463	E COATSVILLE AVE	Local	791	22	Concrete	354.73	68	
1464	E COATSVILLE AVE	Local	793	36	Asphalt	303.32	44	
1465	E COATSVILLE AVE	Local	791	20	Asphalt	210.96	64	
1466	E COATSVILLE AVE	Local	751	32	Asphalt	434.17	41	
1467	E COATSVILLE AVE	Local	790	26	Asphalt	523.98	12	
1409	E COMANCHE CIR	Local	296	26	Asphalt	572.87	23	
1410	E COMANCHE DR	Local	2052	26	Asphalt	430.68	49	
1411	E COMANCHE DR	Local	1066	26	Asphalt	432.87	44	
1443	E COMMONWEALTH AVE	Local	789	32	Asphalt	333.47	49	
1444	E COMMONWEALTH AVE	Local	793	21	Asphalt	357.69	27	
1445	E COMMONWEALTH AVE	Local	1325	26	Asphalt	287.78	60	
1446	E COMMONWEALTH AVE	Local	746	26	Asphalt	361.77	41	
1447	E COMMONWEALTH AVE	Local	820	26	Asphalt	336.43	48	
1455	E CORNELL CIR	Local	619	26	Concrete	366.20	73	
1475	E COTTAGE AVE	Local	443	27	Concrete	0.00	94	AVERAGE SPEED BELOW 15MPH
1407	E COUNTRY CLUB DR	Local	529	30	Concrete	408.12	65	
1408	E COUNTRY CLUB DR	Local	1319	24	Asphalt	438.86	44	
4277	E COUNTRY CLUB DR	Local	485	26	Asphalt	311.50	32	
1448	E CRANDALL AVE	Local	994	32	Asphalt	491.70	30	
1449	E CRANDALL AVE	Local	843	32	Asphalt	443.71	30	
1450	E CRANDALL AVE	Local	1194	35	Concrete	289.76	78	
1451	E CRANDALL AVE	Local	391	30	Asphalt	312.46	49	
1452	E CRANDALL AVE	Local	913	32	Asphalt	377.15	47	
1453	E CRANDALL AVE	Local	673	33	Asphalt	329.97	50	
1454	E CRANDALL CIR	Local	520	24	Asphalt	343.03	47	
1478	E CRESTVIEW DR	Local	582	34	Asphalt	502.78	25	
1479	E CRESTVIEW DR	Local	877	36	Asphalt	345.67	50	
1480	E CRESTVIEW DR	Local	856	37	Asphalt	364.21	50	
1481	E CRESTVIEW DR	Local	270	32	Asphalt	600.00	22	
1469	E CRYSTAL AVE	Local	364	32	Asphalt	368.61	34	
1470	E CRYSTAL AVE	Local	556	28	Asphalt	475.43	27	
1471	E CRYSTAL AVE	Local	565	26	Asphalt	153.70	58	
1472	E CRYSTAL AVE	Local	648	32	Asphalt	277.89	56	
1473	E CRYSTAL AVE	Local	803	32	Asphalt	194.44	61	
1474	E CRYSTAL AVE	Local	359	36	Asphalt	600.00	30	

CARTID	STREET NAME	ROAD CLASS	LENGTH	WIDTH	SURFACE TYPE	AVG. IRI	OCI	DTS NOTES
3889	E DARTMOOR PL	Local	199	26	Asphalt	0.00	47	AVERAGE SPEED BELOW 15MPH
1490	E DEBS PL	Local	409	17	Asphalt	0.00	47	AVERAGE SPEED BELOW 15MPH
1503	E DEVONSHIRE CIR	Local	454	36	Asphalt	431.18	28	
1509	E DICKENS PL	Local	327	32	Asphalt	330.03	50	
1510	E DIVISION LN	Local	796	30	Asphalt	241.44	55	
289	E DORCHESTER DR	Local	1073	26	Asphalt	333.27	67	
290	E DORCHESTER DR	Local	1544	26	Asphalt	371.05	56	
1532	E DOWNINGTON AVE	Local	792	26	Asphalt	238.59	47	
1533	E DOWNINGTON AVE	Local	787	26	Asphalt	256.33	48	
1534	E DOWNINGTON AVE	Local	789	26	Asphalt	272.47	48	
1535	E DOWNINGTON AVE	Local	791	36	Asphalt	242.27	62	
1536	E DOWNINGTON AVE	Local	788	32	Asphalt	268.09	69	
1537	E DOWNINGTON AVE	Local	757	32	Asphalt	571.16	27	
1538	E DOWNINGTON AVE	Local	429	34	Asphalt	359.79	48	
1539	E DOWNINGTON AVE	Local	400	20	Asphalt	356.59	45	
1540	E DOWNINGTON AVE	Local	791	26	Asphalt	357.51	38	
1541	E DOWNINGTON AVE	Local	794	32	Asphalt	279.17	36	
1542	E DOWNINGTON AVE	Local	566	26	Asphalt	451.90	28	
1543	E DOWNINGTON AVE	Local	272	13	Asphalt	0.00	48	AVERAGE SPEED BELOW 15MPH
1544	E DOWNINGTON AVE	Local	836	32	Asphalt	478.95	25	
1545	E DOWNINGTON AVE	Local	357	33	Asphalt	415.07	38	
1546	E DOWNINGTON AVE	Local	794	32	Asphalt	412.45	43	
1547	E DOWNINGTON AVE	Local	784	32	Asphalt	425.99	31	
1548	E DOWNINGTON AVE	Local	805	26	Asphalt	247.25	77	
1549	E DOWNINGTON AVE	Local	791	26	Asphalt	197.21	75	
1550	E DOWNINGTON AVE	Local	794	26	Asphalt	431.38	29	
1551	E DOWNINGTON AVE	Local	560	32	Asphalt	294.35	44	
1552	E DOWNINGTON AVE	Local	592	32	Asphalt	314.12	71	
1553	E DOWNINGTON AVE	Local	416	25	Asphalt	600.00	9	
1528	E DRIGGS AVE	Local	792	32	Asphalt	289.84	40	
1529	E DRIGGS AVE	Local	401	32	Asphalt	508.07	25	
1530	E DRIGGS AVE	Local	968	27	Asphalt	301.75	50	
1554	E EAGLE WAY	Local	928	26	Asphalt	364.91	38	
1555	E EAGLE WAY	Local	619	26	Asphalt	465.03	36	
293	E EDGECOMBE DR	Local	1325	25	Asphalt	262.20	67	
294	E EDGEHILL RD	Local	757	26	Asphalt	226.35	73	
295	E EDGEHILL RD	Local	353	26	Asphalt	558.63	27	
1557	E EDITH AVE	Local	789	19	Concrete	325.23	67	
1558	E EDITH AVE	Local	793	32	Asphalt	211.14	51	
1559	E EDITH AVE	Local	793	32	Asphalt	260.72	43	
1560	E EDITH AVE	Local	786	32	Concrete	291.20	71	
1571	E ELGIN AVE	Local	791	26	Asphalt	320.23	39	
1572	E ELGIN AVE	Local	790	26	Asphalt	235.50	44	
1574	E ELM AVE	Local	786	32	Asphalt	377.05	48	
1575	E ELM AVE	Local	650	25	Asphalt	0.00	37	AVERAGE SPEED BELOW 15MPH
1576	E ELM AVE	Local	1114	36	Asphalt	371.22	26	
1577	E ELM AVE	Local	1403	26	Asphalt	275.65	54	
1597	E EMERSON AVE	Local	794	32	Concrete	291.77	61	
1598	E EMERSON AVE	Local	791	32	Asphalt	275.18	56	
1599	E EMERSON AVE	Local	827	32	Asphalt	347.01	49	
1600	E EMERSON AVE	Local	791	33	Asphalt	402.95	33	
1601	E EMERSON AVE	Local	790	32	Asphalt	448.88	31	
1602	E EMERSON AVE	Local	1605	32	Asphalt	383.53	38	
1603	E EMERSON AVE	Local	800	26	Asphalt	467.60	42	
1604	E EMERSON AVE	Local	812	26	Asphalt	446.31	39	
1605	E EMERSON AVE	Local	788	32	Asphalt	483.90	19	
1606	E EMERSON AVE	Local	802	32	Asphalt	474.61	29	
1607	E EMERSON AVE	Local	581	33	Asphalt	454.75	39	
1608	E EMERSON AVE	Local	795	32	Asphalt	218.04	64	
1609	E EMERSON AVE	Local	795	26	Asphalt	324.37	56	
1610	E EMERSON AVE	Local	421	32	Asphalt	385.27	28	
1611	E EMERSON AVE	Local	759	32	Asphalt	363.28	69	
1596	E EMIGRATION CYN RD	Arterial City	2801	38	Asphalt	256.16	50	
309	E ENSIGN VISTA DR	Local	1282	31	Asphalt	383.56	44	
1614	E EXCHANGE PL	Local	589	25	Asphalt	0.00	24	AVERAGE SPEED BELOW 15MPH
4157	E FAIRFAX RD	Local	681	32	Asphalt	355.88	40	
1629	E FAIRMONT CIR	Local	420	26	Asphalt	321.78	34	
325	E FEDERAL HEIGHTS DR	Local	689	36	Asphalt	257.30	44	
326	E FEDERAL HEIGHTS DR	Local	764	36	Asphalt	225.42	50	
327	E FEDERAL HEIGHTS DR	Local	942	36	Asphalt	240.77	50	
328	E FEDERAL HEIGHTS DR	Local	1267	36	Asphalt	282.61	59	
1617	E FEDERAL WAY	Local	700	26	Asphalt	481.18	49	
1618	E FEDERAL WAY	Local	192	26	Asphalt	487.82	43	

CARTID	STREET NAME	ROAD CLASS	LENGTH	WIDTH	SURFACE TYPE	AVG. IRI	OCI	DTS NOTES
1619	E FENWAY AVE	Local	397	13	Concrete	384.30	65	
1632	E FOOTHILL CIR	Local	150	28	Asphalt	600.00	6	
1639	E FOREST VIEW AVE	Local	589	26	Concrete	437.13	64	
343	E FORT DOUGLAS CIR	Local	1125	26	Asphalt	422.49	41	
5241	E FORT DOUGLAS CIR	Local	135	27	Asphalt	0.00	40	AVERAGE SPEED BELOW 15MPH
1661	E GALLACHER PL	Local	394	13	Asphalt	0.00	67	AVERAGE SPEED BELOW 15MPH
5066	E GALLIVAN AVE	Local	569	23	Asphalt	575.10	63	
1643	E GARFIELD AVE	Local	1095	20	Asphalt	232.78	47	
1644	E GARFIELD AVE	Local	484	32	Asphalt	217.19	60	
1645	E GARFIELD AVE	Local	788	19	Concrete	239.46	82	
1646	E GARFIELD AVE	Local	788	36	Asphalt	255.47	58	
1647	E GARFIELD AVE	Local	746	32	Asphalt	249.83	43	
1648	E GARFIELD AVE	Local	391	32	Asphalt	295.19	64	
1649	E GARFIELD AVE	Local	791	32	Asphalt	356.57	30	
1650	E GARFIELD AVE	Local	796	26	Asphalt	249.43	49	
1651	E GARFIELD AVE	Local	448	26	Asphalt	0.00	25	AVERAGE SPEED BELOW 15MPH
1652	E GARFIELD AVE	Local	792	31	Asphalt	355.28	29	
1653	E GARFIELD AVE	Local	792	26	Asphalt	386.29	56	
1654	E GARFIELD AVE	Local	788	32	Asphalt	200.00	46	
1655	E GARFIELD AVE	Local	800	26	Asphalt	249.83	77	
1656	E GARFIELD AVE	Local	793	26	Asphalt	272.83	77	
1657	E GARFIELD AVE	Local	791	26	Asphalt	265.28	77	
1658	E GARFIELD AVE	Local	624	32	Asphalt	311.10	44	
1659	E GARFIELD AVE	Local	653	32	Asphalt	249.71	76	
1660	E GARFIELD AVE	Local	298	32	Asphalt	460.82	22	
1663	E GILMER DR	Local	1097	21	Asphalt	359.02	34	
1664	E GILMER DR	Local	365	20	Asphalt	540.50	28	
1665	E GILMER DR	Local	1167	21	Asphalt	363.75	33	
1666	E GILMER DR	Local	348	21	Asphalt	0.00	47	AVERAGE SPEED BELOW 15MPH
1667	E GILMER DR	Local	813	20	Asphalt	378.93	43	
1668	E GILMER DR	Local	830	32	Asphalt	264.26	53	
360	E GIRARD AVE	Local	923	26	Asphalt	428.86	34	
361	E GIRARD AVE	Local	165	60	Asphalt	595.75	9	
1669	E GLEN ARBOR ST	Local	775	32	Asphalt	432.66	38	
1670	E GLEN OAKS DR	Local	816	26	Asphalt	338.00	50	
362	E GRAY AVE	Local	187	21	Concrete	211.80	78	
1679	E GREGSON AVE	Local	401	26	Asphalt	391.92	21	
1738	E HAMPTON AVE	Local	792	20	Concrete	337.86	49	
1739	E HAMPTON AVE	Local	793	26	Concrete	354.55	72	
1740	E HAMPTON AVE	Local	793	26	Concrete	304.23	77	
1746	E HARRISON AVE	Local	393	15	Asphalt	431.33	24	
1747	E HARRISON AVE	Local	392	15	Concrete	264.91	76	
1748	E HARRISON AVE	Local	788	32	Asphalt	297.83	44	
1749	E HARRISON AVE	Local	794	32	Asphalt	265.44	39	
1750	E HARRISON AVE	Local	752	32	Asphalt	325.74	25	
1751	E HARRISON AVE	Local	828	25	Asphalt	280.83	34	
1752	E HARRISON AVE	Local	790	32	Asphalt	350.93	40	
1753	E HARRISON AVE	Local	788	32	Asphalt	410.83	31	
1754	E HARRISON AVE	Local	1593	36	Asphalt	231.39	54	
1755	E HARRISON AVE	Local	795	32	Asphalt	253.94	60	
1756	E HARRISON AVE	Local	835	32	Asphalt	403.85	23	
1757	E HARRISON AVE	Local	766	26	Asphalt	330.57	55	
1758	E HARRISON AVE	Local	812	32	Asphalt	267.72	60	
1759	E HARRISON AVE	Local	827	27	Asphalt	362.53	34	
1760	E HARRISON AVE	Local	807	32	Asphalt	361.94	38	
1774	E HARVARD AVE	Local	789	32	Asphalt	306.88	48	
1775	E HARVARD AVE	Local	791	18	Asphalt	299.70	55	
1776	E HARVARD AVE	Local	790	32	Asphalt	261.50	32	
1777	E HARVARD AVE	Local	790	32	Asphalt	325.47	47	
1778	E HARVARD AVE	Local	1090	32	Asphalt	230.90	52	
1779	E HARVARD AVE	Local	502	26	Asphalt	321.33	47	
1780	E HARVARD AVE	Local	1570	26	Asphalt	435.02	31	
1781	E HARVARD AVE	Local	381	21	Concrete	0.00	98	AVERAGE SPEED BELOW 15MPH
1783	E HARVARD AVE	Local	1367	27	Asphalt	458.66	37	
1784	E HARVARD AVE	Local	822	22	Asphalt	379.34	40	
1785	E HARVARD AVE	Local	759	22	Concrete	378.74	56	
1786	E HARVARD AVE	Local	794	26	Concrete	486.38	47	
1787	E HARVARD AVE	Local	794	32	Concrete	302.42	73	
5388	E HARVARD AVE	Local	331	20	Asphalt	0.00	49	AVERAGE SPEED BELOW 15MPH
4186	E HAWTHORNE AVE	Local	395	25	Concrete	0.00	58	AVERAGE SPEED BELOW 15MPH
1706	E HERBERT AVE	Local	789	32	Asphalt	287.93	46	
1707	E HERBERT AVE	Local	788	23	Concrete	386.31	59	
1708	E HERBERT AVE	Local	795	32	Concrete	290.12	77	

CARTID	STREET NAME	ROAD CLASS	LENGTH	WIDTH	SURFACE TYPE	AVG. IRI	OCI	DTS NOTES
1709	E HERBERT AVE	Local	790	32	Asphalt	423.85	39	
1710	E HERBERT AVE	Local	790	38	Asphalt	352.04	47	
1711	E HERBERT AVE	Local	777	20	Asphalt	487.84	39	
1712	E HERBERT AVE	Local	343	19	Asphalt	288.05	50	
1713	E HERBERT AVE	Local	811	36	Concrete	376.87	71	
1714	E HERBERT AVE	Local	796	27	Concrete	327.00	65	
1715	E HERBERT AVE	Local	791	26	Asphalt	294.40	40	
1716	E HERBERT AVE	Local	852	26	Asphalt	563.58	17	
1717	E HERBERT AVE	Local	625	26	Asphalt	353.40	44	
1725	E HIAWATHA CIR	Local	223	26	Asphalt	383.45	49	
1788	E HIGHLAND VIEW CIR	Local	297	25	Asphalt	438.05	43	
1718	E HILLCREST AVE	Local	350	32	Asphalt	248.74	56	
1719	E HILLCREST AVE	Local	933	32	Asphalt	339.33	51	
1720	E HILLCREST AVE	Local	897	32	Asphalt	378.90	48	
380	E HILLSIDE AVE	Local	800	23	Asphalt	312.77	53	
381	E HILLSIDE AVE	Local	405	25	Asphalt	363.07	52	
1793	E HOLLYWOOD AVE	Local	440	21	Asphalt	397.86	32	
1794	E HOLLYWOOD AVE	Local	790	36	Asphalt	279.90	33	
1795	E HOLLYWOOD AVE	Local	792	36	Asphalt	316.73	38	
1796	E HOLLYWOOD AVE	Local	787	32	Asphalt	271.69	48	
1797	E HOLLYWOOD AVE	Local	752	32	Asphalt	423.11	33	
1798	E HOLLYWOOD AVE	Local	763	36	Asphalt	295.03	57	
1799	E HOLLYWOOD AVE	Local	807	36	Asphalt	249.07	49	
1800	E HOLLYWOOD AVE	Local	792	32	Asphalt	359.59	35	
1801	E HOLLYWOOD AVE	Local	789	32	Asphalt	312.64	61	
1802	E HOLLYWOOD AVE	Local	801	32	Asphalt	377.86	58	
1803	E HOLLYWOOD AVE	Local	797	32	Asphalt	373.78	58	
1804	E HOLLYWOOD AVE	Local	791	26	Asphalt	400.40	31	
1805	E HOLLYWOOD AVE	Local	789	25	Asphalt	247.10	61	
1806	E HOLLYWOOD AVE	Local	652	32	Asphalt	297.40	69	
1745	E HOOVER PL	Local	414	18	Asphalt	0.00	56	AVERAGE SPEED BELOW 15MPH
1697	E HUBBARD AVE	Local	794	23	Asphalt	227.04	79	
1698	E HUBBARD AVE	Local	787	26	Concrete	347.46	74	
1699	E HUBBARD AVE	Local	448	31	Asphalt	399.27	33	
1700	E HUBBARD AVE	Local	713	26	Asphalt	413.85	42	
1701	E HUBBARD AVE	Local	605	32	Asphalt	382.56	41	
1702	E HUBBARD AVE	Local	890	32	Asphalt	365.35	31	
1703	E HUBBARD AVE	Local	762	32	Asphalt	283.05	59	
1704	E HUBBARD AVE	Local	349	26	Asphalt	308.47	36	
1705	E HUBBARD AVE	Local	741	26	Asphalt	374.09	25	
1766	E HUDSON AVE	Local	788	26	Asphalt	393.05	33	
1767	E HUDSON AVE	Local	1061	26	Asphalt	241.56	48	
1768	E HUDSON AVE	Local	345	27	Concrete	487.39	67	
1769	E HUDSON AVE	Local	626	27	Asphalt	556.45	22	
1770	E HUDSON AVE	Local	553	28	Asphalt	584.15	29	
1771	E HUDSON AVE	Local	745	32	Asphalt	293.10	54	
1772	E HUDSON AVE	Local	662	32	Asphalt	317.92	52	
1737	E HYLAND HILLS RD	Local	808	32	Asphalt	535.28	36	
1820	E JASPER CIR	Local	290	25	Asphalt	481.14	28	
1824	E KELSEY AVE	Local	789	40	N/A	375.03	-1	INACCESSIBLE
1825	E KELSEY AVE	Local	792	21	Concrete	392.57	73	
1826	E KELSEY AVE	Local	791	32	Asphalt	230.45	50	
1827	E KENNEDY DR	Local	1660	32	Asphalt	233.25	54	
1828	E KENNEDY DR	Local	308	32	Asphalt	415.97	39	
1829	E KENNEDY DR	Local	1085	32	Asphalt	398.97	35	
1836	E KENSINGTON AVE	Local	793	40	Asphalt	172.77	69	
1837	E KENSINGTON AVE	Local	801	32	Asphalt	217.94	70	
1838	E KENSINGTON AVE	Local	771	32	Asphalt	299.77	69	
1839	E KENSINGTON AVE	Local	791	32	Asphalt	327.21	25	
1840	E KENSINGTON AVE	Local	789	35	Concrete	368.22	72	
1841	E KENSINGTON AVE	Local	790	32	Asphalt	284.13	45	
1842	E KENSINGTON AVE	Local	755	32	Concrete	211.52	86	
1843	E KENSINGTON AVE	Local	827	32	Asphalt	509.27	32	
1844	E KENSINGTON AVE	Local	790	32	Asphalt	600.00	13	
1845	E KENSINGTON AVE	Local	790	26	Asphalt	362.75	40	
1846	E KENSINGTON AVE	Local	788	32	Asphalt	295.80	51	
1847	E KENSINGTON AVE	Local	1604	32	Asphalt	319.42	39	
1848	E KENSINGTON AVE	Local	785	26	Asphalt	481.59	36	
1849	E KENSINGTON AVE	Local	832	22	Asphalt	540.68	19	
1850	E KENSINGTON AVE	Local	788	32	Asphalt	311.18	55	
1851	E KENSINGTON AVE	Local	479	32	Asphalt	280.57	55	
1852	E KENSINGTON AVE	Local	569	32	Asphalt	303.85	26	
1853	E KENSINGTON AVE	Local	850	32	Asphalt	305.99	32	

CARTID	STREET NAME	ROAD CLASS	LENGTH	WIDTH	SURFACE TYPE	AVG. IRI	OCI	DTS NOTES
1854	E KENSINGTON AVE	Local	986	32	Asphalt	440.29	21	
1855	E KENSINGTON AVE	Local	794	32	Asphalt	210.42	46	
1856	E KENSINGTON AVE	Local	795	26	Asphalt	286.17	47	
1857	E KENSINGTON AVE	Local	610	32	Asphalt	289.48	50	
1858	E KENSINGTON AVE	Local	1354	32	Asphalt	408.23	69	
1859	E KENSINGTON AVE	Local	864	26	Asphalt	450.42	20	
423	E KRISTIANNA CIR	Local	920	26	Asphalt	591.80	21	
1864	E LAIRD AVE	Local	791	32	Asphalt	399.71	49	
1865	E LAIRD AVE	Local	1574	32	Asphalt	369.81	37	
1866	E LAIRD AVE	Local	988	25	Asphalt	282.69	46	
1867	E LAIRD AVE	Local	649	25	Asphalt	519.59	28	
1868	E LAIRD AVE	Local	1578	26	Asphalt	224.25	62	
1869	E LAIRD AVE	Local	794	26	Asphalt	220.29	48	
1870	E LAIRD AVE	Local	797	32	Asphalt	306.38	34	
1871	E LAIRD CIR	Local	181	25	Asphalt	0.00	52	AVERAGE SPEED BELOW 15MPH
1872	E LAIRD DR	Local	682	26	Asphalt	323.91	34	
1873	E LAIRD DR	Local	1274	26	Asphalt	235.93	59	
5238	E LAIRD DR	Local	450	18	Asphalt	0.00	82	AVERAGE SPEED BELOW 15MPH
1874	E LAIRD WAY	Local	1128	32	Asphalt	369.41	36	
1893	E LANCASTER DR	Local	1177	26	Asphalt	405.16	31	
1899	E LIBERTY AVE	Local	424	16	Asphalt	291.50	31	
1900	E LIBERTY AVE	Local	392	17	Asphalt	0.00	7	AVERAGE SPEED BELOW 15MPH
1894	E LINDEN AVE	Local	796	24	Concrete	0.00	96	AVERAGE SPEED BELOW 15MPH
1926	E LOGAN AVE	Local	378	14	Asphalt	0.00	92	AVERAGE SPEED BELOW 15MPH
1927	E LOGAN AVE	Local	828	32	Asphalt	241.30	52	
1928	E LOGAN AVE	Local	791	32	Asphalt	297.34	54	
1929	E LOGAN AVE	Local	792	32	Asphalt	304.62	43	
1930	E LOGAN AVE	Local	787	26	Asphalt	415.97	34	
1931	E LOGAN AVE	Local	772	36	Asphalt	380.85	32	
1932	E LOGAN AVE	Local	800	26	Asphalt	387.30	35	
1933	E LOGAN AVE	Local	811	26	Asphalt	516.30	24	
1934	E LOGAN AVE	Local	785	32	Asphalt	254.65	61	
1935	E LOGAN AVE	Local	1598	32	Asphalt	351.54	39	
1936	E LOGAN AVE	Local	800	26	Asphalt	349.65	28	
1937	E LOGAN AVE	Local	210	26	Asphalt	279.40	38	
1938	E LOGAN AVE	Local	209	26	Asphalt	270.74	40	
1939	E LOGAN AVE	Local	781	26	Asphalt	314.47	29	
1940	E LOGAN AVE	Local	791	32	Asphalt	329.71	36	
1941	E LOGAN AVE	Local	792	26	Asphalt	259.05	60	
1942	E LOGAN CIR	Local	194	26	Asphalt	344.10	40	
1943	E LOGAN WAY	Local	1073	26	Asphalt	366.40	36	
1944	E LOVELAND AVE	Local	829	26	Asphalt	348.25	33	
1946	E LOWELL AVE	Local	488	22	Asphalt	0.00	48	AVERAGE SPEED BELOW 15MPH
1948	E LOWELL AVE	Local	597	24	Concrete	402.30	70	
1954	E LYNWOOD DR	Local	1309	32	Asphalt	405.36	23	
1955	E LYNWOOD DR	Local	983	26	Asphalt	444.06	50	
1967	E MABEY DR	Local	782	26	Asphalt	253.41	57	
2018	E MALVERN AVE	Local	330	26	Asphalt	408.00	26	
2019	E MALVERN AVE	Local	502	23	Asphalt	303.48	41	
2024	E MARK AVE	Local	330	26	Asphalt	289.60	38	
2009	E MARKEA AVE	Private	400	14	Concrete	0.00	90	AVERAGE SPEED BELOW 15MPH
2026	E MARY DOTT WAY	Local	792	26	Asphalt	338.90	50	
5124	E MARY DOTT WAY	Local	557	34	Asphalt	282.68	43	
2027	E MAYFAIR CIR	Local	211	32	Asphalt	0.00	8	AVERAGE SPEED BELOW 15MPH
2029	E MAYWOOD DR	Local	1310	32	Asphalt	400.24	35	
2030	E MAYWOOD DR	Local	1369	26	Asphalt	507.95	22	
1994	E MEADOW LN	Local	360	14	Asphalt	600.00	11	
2012	E MENLO AVE	Private	792	26	Concrete	0.00	87	AVERAGE SPEED BELOW 15MPH
1986	E MICHIGAN AVE	Local	746	20	Concrete	396.70	63	
1987	E MICHIGAN AVE	Local	1683	35	Asphalt	373.25	43	
1988	E MICHIGAN AVE	Local	698	35	Asphalt	333.41	50	
1989	E MICHIGAN AVE	Local	975	32	Asphalt	271.23	61	
1990	E MICHIGAN AVE	Local	599	32	Asphalt	406.34	28	
1991	E MICHIGAN AVE	Local	1108	32	Asphalt	309.91	45	
1992	E MICHIGAN AVE	Local	542	32	Asphalt	242.81	54	
1993	E MICHIGAN AVE	Local	858	30	Asphalt	241.16	51	
439	E MILITARY WAY	Local	353	26	Asphalt	261.48	57	
440	E MILITARY WAY	Local	1022	25	Asphalt	312.12	55	
441	E MILITARY WAY	Local	658	42	Asphalt	533.28	33	
2013	E MILLER AVE	Local	894	26	Asphalt	290.72	46	
2011	E MILLICENT DR	Local	880	26	Asphalt	380.17	27	
2014	E MILTON AVE	Local	796	32	Asphalt	342.20	22	
2015	E MILTON AVE	Local	378	29	Asphalt	415.45	28	

CARTID	STREET NAME	ROAD CLASS	LENGTH	WIDTH	SURFACE TYPE	AVG. IRI	OCI	DTS NOTES
2016	E MILTON AVE	Local	752	26	Asphalt	338.03	42	
2017	E MILTON AVE	Local	831	32	Asphalt	375.09	31	
2037	E NIBLEY CIR	Local	296	26	Asphalt	335.07	35	
2040	E NINTH SOUTH CIR	Local	190	26	Asphalt	495.83	33	
2043	E NORMANDIE CIR	Local	230	25	Concrete	0.00	32	AVERAGE SPEED BELOW 15MPH
453	E NORTH BONNEVILLE DR	Local	944	45	Asphalt	381.02	43	
454	E NORTH BONNEVILLE DR	Local	723	36	Asphalt	372.17	43	
455	E NORTH BONNEVILLE DR	Local	974	32	Asphalt	437.44	29	
463	E NORTH HILLS DR	Local	1558	26	Asphalt	370.61	39	
475	E NORTH SANDRUN RD	Local	740	26	Asphalt	280.54	60	
476	E NORTH SANDRUN RD	Local	968	26	Asphalt	266.77	55	
477	E NORTH TEMPLE ST	Arterial City	829	80	Asphalt	267.77	56	
458	E NORTHCLIFFE DR	Local	1455	26	Asphalt	373.48	46	
459	E NORTHCLIFFE DR	Local	514	26	Asphalt	392.84	47	
460	E NORTHCREST DR	Local	704	28	Asphalt	505.81	31	
461	E NORTHCREST DR	Local	684	25	Asphalt	477.94	37	
462	E NORTHCREST DR	Local	1220	25	Asphalt	335.29	47	
465	E NORTHMONT WAY	Local	1521	26	Asphalt	385.65	42	
478	E NORTHVALE WAY	Local	264	26	Asphalt	345.48	50	
2041	E NOTTINGHAM WAY	Local	1062	26	Asphalt	348.59	64	
2047	E OAK BROOK CIR	Local	264	26	Asphalt	600.00	5	
2051	E OAKHURST DR	Local	1170	26	Asphalt	468.05	43	
2056	E OQUIRRH DR	Local	1487	32	Asphalt	527.46	18	
2057	E ORPHEUM AVE	Local	425	16	Asphalt	563.10	62	
2074	E PARKWAY AVE	Local	429	31	Asphalt	282.84	44	
2075	E PARKWAY AVE	Local	796	32	Asphalt	352.47	28	
2076	E PARKWAY AVE	Local	311	32	Asphalt	600.00	10	
2077	E PARKWAY AVE	Local	895	32	Concrete	532.36	58	
2078	E PARKWAY AVE	Local	970	32	Asphalt	331.57	61	
2079	E PARKWAY AVE	Local	640	32	Asphalt	299.40	57	
2080	E PARKWAY AVE	Local	647	32	Asphalt	321.63	56	
2081	E PARKWAY AVE	Local	625	32	Asphalt	362.21	55	
2082	E PARKWAY AVE	Collector	420	21	Asphalt	179.49	71	
2083	E PARKWAY AVE	Local	984	32	Asphalt	207.64	58	
2096	E PARLEYS CANYON BLVD	Collector	836	20	Asphalt	193.36	61	
2097	E PARLEYS CANYON BLVD	Collector	1238	20	Asphalt	190.06	71	
2098	E PARLEYS CANYON BLVD	Collector	659	22	Asphalt	212.47	58	
2099	E PARLEYS CANYON BLVD	Collector	416	30	Asphalt	298.76	65	
2060	E PARLEYS TER	Local	1348	32	Asphalt	191.43	71	
2061	E PARLEYS TER	Local	765	32	Asphalt	215.99	73	
2062	E PARLEYS WAY	Arterial City	733	71	Asphalt	362.16	43	
2063	E PARLEYS WAY	Arterial City	537	70	Asphalt	295.39	57	
2064	E PARLEYS WAY	Arterial City	616	70	Asphalt	227.97	59	
2065	E PARLEYS WAY	Arterial City	957	70	Asphalt	218.38	62	
2066	E PARLEYS WAY	Arterial City	475	70	Asphalt	231.58	63	
2067	E PARLEYS WAY	Arterial City	432	70	Asphalt	270.65	57	
2068	E PARLEYS WAY	Local	1500	24	Asphalt	328.15	46	
2069	E PARLEYS WAY	Local	328	23	Asphalt	348.61	42	
2072	E PENNSYLVANIA PL	Local	246	11	N/A	0.00	-1	INACCESSIBLE
488	E PENROSE DR	Local	617	25	Asphalt	600.00	27	
489	E PENROSE DR	Local	767	26	Asphalt	246.32	71	
490	E PENROSE DR	Local	692	32	Asphalt	391.23	39	
4239	E PERRY AVE	Local	116	20	Asphalt	0.00	30	AVERAGE SPEED BELOW 15MPH
4240	E PERRY AVE	Local	381	25	Asphalt	593.59	22	
495	E PERRY AVE	Local	456	26	Asphalt	600.00	11	
4156	E PERRYS HOLLOW DR	Local	759	25	Asphalt	298.22	52	
485	E PERRYS HOLLOW DR	Local	408	26	Asphalt	509.47	37	
4155	E PERRYS HOLLOW RD	Local	1279	25	Asphalt	329.59	48	
456	E PERRYS HOLLOW RD	Local	341	27	Asphalt	248.24	58	
2073	E PHEBE LN	Local	303	22	Asphalt	453.20	33	
4162	E POPPERTON PARK WAY	Local	2506	26	Asphalt	261.73	68	
2085	E PRINCETON AVE	Local	821	21	Concrete	385.48	61	
2086	E PRINCETON AVE	Local	791	26	Asphalt	398.40	22	
2087	E PRINCETON AVE	Local	1123	26	Asphalt	308.43	49	
2088	E PRINCETON AVE	Local	467	36	Asphalt	292.15	54	
2089	E PRINCETON AVE	Local	1227	26	Asphalt	489.95	21	
2090	E PRINCETON AVE	Local	1478	25	Asphalt	460.68	37	
2091	E PRINCETON AVE	Local	1584	26	Concrete	345.84	65	
2092	E PRINCETON AVE	Local	796	26	Concrete	279.77	80	
2093	E PRINCETON AVE	Local	793	32	Asphalt	348.02	32	
2094	E PRINCETON AVE	Local	658	32	Asphalt	463.39	54	
2095	E PRINCETON DR	Local	947	26	Asphalt	255.56	48	
2480	E PRINCETON DR	Local	353	26	Asphalt	417.90	28	

CARTID	STREET NAME	ROAD CLASS	LENGTH	WIDTH	SURFACE TYPE	AVG. IRI	OCI	DTS NOTES
1287	E RAMONA AVE	Local	388	32	Asphalt	373.93	29	
2124	E RAMONA AVE	Local	802	26	Asphalt	239.30	58	
2125	E RAMONA AVE	Local	790	36	Asphalt	219.83	55	
2126	E RAMONA AVE	Local	789	32	Asphalt	255.98	56	
2127	E RAMONA AVE	Local	748	32	Asphalt	317.37	48	
2128	E RAMONA AVE	Local	427	32	Asphalt	381.83	42	
2129	E RAMONA AVE	Local	794	26	Asphalt	343.93	42	
2130	E RAMONA AVE	Local	405	27	Asphalt	454.10	21	
2131	E RAMONA AVE	Local	489	26	Asphalt	337.54	27	
2132	E RAMONA AVE	Local	277	32	Asphalt	373.77	37	
2133	E RAMONA AVE	Local	795	38	Asphalt	405.05	39	
2134	E RAMONA AVE	Local	414	32	Asphalt	319.10	62	
2135	E RAMONA AVE	Local	797	32	Asphalt	342.16	53	
2136	E RAMONA AVE	Local	790	32	Asphalt	288.66	67	
2137	E RAMONA AVE	Local	830	32	Asphalt	294.94	48	
2138	E RAMONA AVE	Local	765	32	Asphalt	331.25	37	
2139	E RAMONA AVE	Local	793	26	Asphalt	310.54	45	
2140	E RAMONA AVE	Local	654	32	Asphalt	292.07	74	
5192	E RAMONA AVE	Local	392	18	Asphalt	515.33	11	
2148	E REDONDO AVE	Local	792	36	Asphalt	237.55	41	
2149	E REDONDO AVE	Local	792	36	Asphalt	217.58	42	
2150	E REDONDO AVE	Local	785	32	Asphalt	216.53	51	
2151	E REDONDO AVE	Local	749	23	Concrete	483.46	21	
2154	E REDONDO AVE	Local	791	32	Asphalt	351.46	57	
2155	E REDONDO AVE	Local	787	32	Asphalt	276.23	66	
2156	E REDONDO AVE	Local	496	26	Asphalt	325.98	29	
2157	E REDONDO AVE	Local	812	26	Asphalt	274.66	46	
2158	E REDONDO AVE	Local	777	26	Asphalt	258.34	45	
2159	E REDONDO AVE	Local	795	26	Concrete	366.11	73	
2161	E REDONDO AVE	Local	884	32	Asphalt	255.75	69	
2162	E REDONDO AVE	Local	848	26	Asphalt	355.30	40	
2163	E REDONDO AVE	Local	810	26	Asphalt	346.75	44	
2164	E REDONDO AVE	Local	778	26	Asphalt	405.93	19	
2160	E REDONDO PL	Local	424	26	Asphalt	215.66	47	
2165	E REDONDO PL	Local	241	26	Asphalt	304.60	37	
2176	E ROOSEVELT AVE	Local	791	32	Concrete	378.66	65	
2177	E ROOSEVELT AVE	Local	752	26	Asphalt	600.00	20	
2178	E ROOSEVELT AVE	Local	827	26	Asphalt	406.25	39	
2179	E ROOSEVELT AVE	Local	791	26	Asphalt	310.77	52	
2180	E ROOSEVELT AVE	Local	455	26	Asphalt	375.41	38	
2181	E ROOSEVELT AVE	Local	1601	26	Asphalt	441.58	22	
2182	E ROOSEVELT AVE	Local	806	32	Asphalt	414.69	29	
2183	E ROOSEVELT AVE	Local	814	33	Asphalt	568.67	21	
2184	E ROOSEVELT AVE	Local	791	36	Asphalt	309.12	54	
2185	E ROOSEVELT AVE	Local	786	36	Asphalt	365.96	49	
2186	E ROOSEVELT AVE	Local	794	26	Asphalt	272.59	61	
2187	E ROOSEVELT AVE	Local	802	30	Asphalt	378.12	43	
2146	E ROSECREST DR	Local	486	26	Asphalt	381.49	41	
2192	E ROSEWOOD AVE	Local	796	26	Asphalt	315.79	50	
502	E ROUNDOFT DR	Local	592	26	Asphalt	387.84	40	
2188	E ROXBURY CIR	Local	234	26	Asphalt	422.85	26	
2191	E ROYAL CIR	Local	232	24	Asphalt	425.83	35	
2193	E SAGE WAY	Local	478	26	Asphalt	252.70	37	
2201	E SEGO AVE	Local	788	16	Concrete	0.00	74	AVERAGE SPEED BELOW 15MPH
2203	E SEGO AVE	Local	792	18	Concrete	0.00	55	AVERAGE SPEED BELOW 15MPH
2206	E SHAKESPEARE PL	Local	325	32	Asphalt	339.04	46	
2220	E SHERIDAN RD	Local	333	26	Asphalt	432.95	30	
2221	E SHERIDAN RD	Local	668	26	Asphalt	341.56	40	
2222	E SHERIDAN RD	Local	1092	32	Asphalt	277.45	58	
2209	E SHERMAN AVE	Local	788	32	Asphalt	350.53	23	
2210	E SHERMAN AVE	Local	795	32	Asphalt	198.90	90	
2211	E SHERMAN AVE	Local	794	32	Asphalt	294.13	40	
2212	E SHERMAN AVE	Local	790	32	Asphalt	430.57	29	
2213	E SHERMAN AVE	Local	1588	25	Asphalt	477.19	24	
2214	E SHERMAN AVE	Local	805	32	Asphalt	295.56	29	
2215	E SHERMAN AVE	Local	826	32	Asphalt	336.51	43	
2216	E SHERMAN AVE	Local	303	27	Asphalt	233.70	61	
2217	E SHERMAN AVE	Local	761	32	Asphalt	298.42	55	
2218	E SHERMAN AVE	Local	792	26	Asphalt	307.56	57	
2223	E SHERWOOD CIR	Local	245	27	Asphalt	0.00	34	AVERAGE SPEED BELOW 15MPH
2224	E SHERWOOD DR	Local	1024	26	Asphalt	413.07	48	
2225	E SHERWOOD DR	Local	599	36	Asphalt	388.24	48	
2226	E SHERWOOD DR	Local	1068	36	Asphalt	335.20	53	

CARTID	STREET NAME	ROAD CLASS	LENGTH	WIDTH	SURFACE TYPE	AVG. IRI	OCI	DTS NOTES
2227	E SHERWOOD DR	Local	996	36	Asphalt	356.26	51	
2228	E SHERWOOD DR	Local	950	26	Asphalt	336.96	35	
4238	E SIGSBEE AVE	Local	288	32	Asphalt	600.00	21	
507	E SIGSBEE AVE	Local	645	26	Asphalt	482.13	30	
508	E SIGSBEE AVE	Local	378	25	Asphalt	316.01	50	
2237	E SIMPSON AVE	Local	763	26	Asphalt	484.75	32	
2238	E SIMPSON AVE	Local	851	32	Concrete	294.21	76	
2239	E SIMPSON AVE	Local	772	32	Concrete	269.33	81	
2240	E SIMPSON AVE	Local	758	36	Asphalt	422.48	35	
2241	E SIMPSON AVE	Local	543	37	Asphalt	580.23	15	
2242	E SIMPSON AVE	Local	305	44	Asphalt	534.37	18	
2244	E SIMPSON AVE	Local	1485	26	Asphalt	312.08	56	
2231	E SKYLINE CIR	Local	291	26	Asphalt	429.25	55	
2232	E SKYLINE DR	Local	803	32	Asphalt	553.00	36	
2233	E SKYLINE DR	Local	767	32	Asphalt	406.56	44	
2234	E SKYLINE DR	Local	540	32	Asphalt	363.60	48	
5316	E SKYLINE DR	Local	632	26	Asphalt	337.91	44	
2235	E SKYLINE FRTG	Local	247	34	Asphalt	0.00	69	AVERAGE SPEED BELOW 15MPH
2230	E SKYRIDGE CIR	Local	213	24	Asphalt	0.00	10	AVERAGE SPEED BELOW 15MPH
2247	E SOCIAL HALL AVE	Local	801	31	Asphalt	369.98	48	
511	E SOUTH SANDRUN RD	Local	883	26	Asphalt	217.28	71	
4235	E SOUTH TEMPLE ST	Local	437	32	Asphalt	480.27	30	
4236	E SOUTH TEMPLE ST	Local	400	40	Asphalt	500.15	30	
4237	E SOUTH TEMPLE ST	Local	507	32	Asphalt	460.47	43	
553	E SOUTH TEMPLE ST	Collector	747	73	Concrete	352.78	76	
554	E SOUTH TEMPLE ST	Arterial City	829	61	Concrete	295.93	64	
555	E SOUTH TEMPLE ST	Arterial City	786	57	Concrete	377.47	65	
556	E SOUTH TEMPLE ST	Arterial City	723	57	Concrete	309.76	64	
557	E SOUTH TEMPLE ST	Arterial City	793	55	Concrete	340.95	66	
558	E SOUTH TEMPLE ST	Arterial City	793	55	Concrete	251.36	74	
559	E SOUTH TEMPLE ST	Arterial City	880	55	Concrete	302.73	72	
560	E SOUTH TEMPLE ST	Arterial City	777	55	Concrete	356.55	68	
561	E SOUTH TEMPLE ST	Arterial City	803	56	Concrete	336.71	70	
562	E SOUTH TEMPLE ST	Arterial City	780	56	Concrete	314.95	73	
563	E SOUTH TEMPLE ST	Arterial City	793	62	Concrete	273.76	80	
564	E SOUTH TEMPLE ST	Arterial City	798	56	Concrete	300.29	82	
565	E SOUTH TEMPLE ST	Arterial City	763	56	Concrete	295.69	81	
566	E SOUTH TEMPLE ST	Arterial City	421	56	Concrete	336.39	72	
567	E SOUTH TEMPLE ST	Local	268	43	Asphalt	258.61	52	
2285	E ST MARYS CIR	Local	627	26	Asphalt	413.25	28	
2286	E ST MARYS DR	Local	835	32	Asphalt	361.82	40	
2287	E ST MARYS DR	Local	826	32	Asphalt	319.72	39	
2288	E ST MARYS DR	Local	793	26	Asphalt	377.64	31	
2289	E ST MARYS DR	Local	882	32	Asphalt	367.21	52	
2290	E ST MARYS DR	Local	465	32	Asphalt	344.01	34	
2291	E ST MARYS WAY	Local	624	36	Asphalt	406.04	47	
2292	E ST MARYS WAY	Local	325	36	Asphalt	589.73	36	
2293	E ST MARYS WAY	Local	1767	35	Asphalt	411.73	45	
2295	E STANTON AVE	Local	607	22	Asphalt	0.00	47	AVERAGE SPEED BELOW 15MPH
2264	E STRATFORD AVE	Local	435	10	Asphalt	0.00	27	FOLIAGE
2265	E STRATFORD AVE	Local	425	26	Asphalt	379.93	35	
2266	E STRATFORD AVE	Local	194	26	Asphalt	524.65	23	
2267	E STRATFORD AVE	Local	648	32	Asphalt	457.78	31	
2268	E STRATFORD AVE	Local	620	36	Asphalt	489.14	23	
2269	E STRATFORD AVE	Local	640	22	Asphalt	319.72	44	
2270	E STRATFORD AVE	Local	918	23	Asphalt	232.72	55	
2271	E STRATFORD AVE	Local	644	23	Asphalt	174.73	65	
2272	E STRATFORD AVE	Local	647	36	Asphalt	236.34	57	
2273	E STRATFORD AVE	Local	933	36	Asphalt	223.56	58	
2274	E STRATFORD AVE	Local	621	36	Asphalt	301.62	51	
2275	E STRATFORD AVE	Local	904	36	Asphalt	301.06	48	
2276	E STRATFORD AVE	Local	715	36	Asphalt	282.55	53	
2277	E STRATFORD DR	Local	983	32	Asphalt	219.09	58	
2278	E STRINGHAM AVE	Local	788	28	Asphalt	281.64	45	
2279	E STRINGHAM AVE	Local	259	36	Asphalt	600.00	10	
2280	E STRINGHAM AVE	Local	1041	22	Asphalt	256.68	56	
2281	E STRINGHAM AVE	Local	714	26	Asphalt	292.48	52	
2282	E STRINGHAM AVE	Local	1188	32	Asphalt	418.35	32	
2283	E STRINGHAM AVE	Local	761	32	Asphalt	340.26	32	
2284	E STRINGHAM AVE	Local	884	31	Asphalt	288.94	40	
4343	E STRINGHAM AVE	Local	229	35	Asphalt	438.76	34	
2297	E SUGARMONT DR	Local	1141	36	Asphalt	454.55	36	
2298	E SUGARMONT DR	Local	578	26	Asphalt	432.46	48	

CARTID	STREET NAME	ROAD CLASS	LENGTH	WIDTH	SURFACE TYPE	AVG. IRI	OCI	DTS NOTES
2299	E SUNNYSIDE AVE	Local	757	36	Asphalt	290.32	55	
2301	E SUNNYSIDE AVE	Arterial City	1567	64	Asphalt	197.89	64	
2303	E SUNNYSIDE AVE	Arterial City	1025	65	Asphalt	115.44	83	
2304	E SUNNYSIDE AVE	Arterial City	833	64	Asphalt	158.32	82	
2305	E SUNNYSIDE AVE	Arterial City	596	65	Asphalt	157.51	83	
2306	E SUNNYSIDE AVE	Arterial City	852	65	Asphalt	221.49	76	
2307	E SUNNYSIDE AVE	Arterial City	810	64	Asphalt	216.74	77	
2308	E SUNNYSIDE AVE	Arterial City	698	74	Asphalt	434.86	53	
2309	E SUNNYSIDE AVE	Arterial City	741	72	Asphalt	259.75	69	
2310	E SUNNYSIDE AVE	Arterial City	1121	72	Asphalt	178.30	59	
2311	E SUNNYSIDE AVE	Arterial City	1268	73	Asphalt	213.32	59	
2312	E SUNNYSIDE AVE	Arterial City	1555	79	Asphalt	264.68	53	
2313	E SUNNYSIDE AVE	Arterial City	392	75	Asphalt	289.36	53	
2314	E SUNSET CIR	Local	155	38	Asphalt	0.00	22	AVERAGE SPEED BELOW 15MPH
2315	E SYLVAN AVE	Local	793	26	Asphalt	297.22	31	
2316	E SYLVAN AVE	Local	426	26	Asphalt	262.94	32	
2319	E TABBY LN	Local	676	40	Asphalt	346.61	32	
2326	E THACKERAY PL	Local	293	32	Asphalt	376.85	35	
2327	E THORNTON AVE	Local	744	20	Asphalt	440.80	36	
2329	E THUNDERBIRD DR	Local	1180	32	Asphalt	311.06	51	
520	E TOMAHAWK DR	Local	715	34	Asphalt	339.53	41	
521	E TOMAHAWK DR	Local	589	35	Asphalt	299.72	51	
522	E TOMAHAWK DR	Local	1006	36	Asphalt	395.09	32	
523	E TOMAHAWK DR	Local	1269	36	Asphalt	350.74	47	
2332	E UINTAH CIR	Local	181	24	Asphalt	0.00	48	AVERAGE SPEED BELOW 15MPH
4285	E VAN NESS PL	Local	396	19	Asphalt	0.00	16	AVERAGE SPEED BELOW 15MPH
539	E VIANNA AVE	Local	410	32	Asphalt	0.00	43	AVERAGE SPEED BELOW 15MPH
2340	E VILLAGE CIR	Local	1220	28	Asphalt	380.18	43	
2428	E WARNOCK AVE	Local	260	30	Asphalt	334.50	51	
2429	E WARNOCK AVE	Local	254	40	Asphalt	465.20	32	
2430	E WARNOCK AVE	Local	755	32	Asphalt	277.62	54	
2431	E WARNOCK AVE	Local	404	30	Asphalt	488.59	21	
2432	E WARNOCK AVE	Local	465	24	Asphalt	371.55	34	
2348	E WASATCH CIR	Local	208	32	Asphalt	0.00	21	AVERAGE SPEED BELOW 15MPH
2349	E WASATCH DR	Collector	1270	27	Asphalt	446.66	39	
5323	E WASATCH DR	Collector	564	32	Asphalt	266.10	48	
2442	E WESTMINSTER AVE	Local	762	43	Asphalt	319.35	41	
2443	E WESTMINSTER AVE	Local	808	23	Concrete	302.51	69	
2444	E WESTMINSTER AVE	Local	792	36	Asphalt	293.29	49	
2445	E WESTMINSTER AVE	Local	787	36	Asphalt	240.20	62	
2446	E WESTMINSTER AVE	Local	794	26	Asphalt	295.91	48	
2447	E WESTMINSTER AVE	Local	786	32	Asphalt	451.99	34	
2448	E WESTMINSTER AVE	Local	791	26	Asphalt	264.92	47	
2449	E WESTMINSTER AVE	Local	819	26	Concrete	571.52	22	
2450	E WESTMINSTER AVE	Local	809	32	Asphalt	376.90	46	
2451	E WESTMINSTER AVE	Local	789	32	Asphalt	382.94	36	
2452	E WESTMINSTER AVE	Local	312	32	Asphalt	156.62	76	
2453	E WESTMINSTER AVE	Local	274	32	Asphalt	194.09	68	
2454	E WESTMINSTER AVE	Local	790	25	Asphalt	288.06	36	
2455	E WESTMINSTER AVE	Local	791	26	Asphalt	338.13	69	
2456	E WESTMINSTER AVE	Local	788	26	Asphalt	223.18	80	
2457	E WESTMINSTER AVE	Local	958	32	Asphalt	270.57	73	
2458	E WESTMINSTER AVE	Local	634	32	Asphalt	324.63	69	
2459	E WESTMINSTER AVE	Local	332	24	Asphalt	600.00	25	
2441	E WESTMORELAND DR	Local	525	36	Asphalt	373.18	50	
2439	E WHITLOCK AVE	Local	513	32	Asphalt	363.61	35	
2440	E WHITLOCK AVE	Local	388	23	Asphalt	436.95	29	
2396	E WILLIAMS AVE	Local	791	21	Concrete	351.61	76	
2397	E WILLIAMS AVE	Local	793	30	Asphalt	191.40	65	
2398	E WILLIAMS AVE	Local	788	32	Asphalt	272.20	48	
2399	E WILLIAMS AVE	Local	789	32	Asphalt	270.31	48	
2400	E WILLIAMS AVE	Local	364	26	Asphalt	178.25	63	
2384	E WILMINGTON AVE	Local	785	26	Asphalt	299.21	56	
2385	E WILMINGTON AVE	Local	761	36	Asphalt	423.00	30	
2386	E WILMINGTON AVE	Local	791	32	Asphalt	370.96	42	
2387	E WILMINGTON AVE	Local	1284	42	Asphalt	390.32	26	
2388	E WILMINGTON AVE	Local	218	47	Concrete	329.07	63	
2389	E WILMINGTON AVE	Local	640	32	Asphalt	362.88	20	
2390	E WILMINGTON AVE	Local	766	32	Asphalt	369.62	52	
2391	E WILMINGTON AVE	Local	974	32	Asphalt	508.02	37	
2392	E WILMINGTON AVE	Local	722	26	Asphalt	386.50	39	
2393	E WILMINGTON AVE	Local	677	26	Asphalt	399.29	35	
2394	E WILMINGTON AVE	Local	1154	26	Asphalt	310.91	53	

CARTID	STREET NAME	ROAD CLASS	LENGTH	WIDTH	SURFACE TYPE	AVG. IRI	OCI	DTS NOTES
5036	E WILMINGTON AVE	Local	348	27	Concrete	387.17	73	
2435	E WILSHIRE DR	Local	1222	32	Asphalt	309.77	52	
2436	E WILSHIRE DR	Local	416	32	Asphalt	393.65	46	
2437	E WILSHIRE DR	Local	561	26	Asphalt	392.26	41	
2438	E WILSHIRE PL	Local	395	20	Concrete	0.00	84	AVERAGE SPEED BELOW 15MPH
2401	E WILSON AVE	Local	602	26	Asphalt	249.29	61	
2402	E WILSON AVE	Local	791	26	Asphalt	251.09	62	
2403	E WILSON AVE	Local	787	36	Asphalt	317.97	50	
2404	E WILSON AVE	Local	797	11	Asphalt	510.55	52	
2405	E WILSON AVE	Local	787	32	Asphalt	329.76	54	
2406	E WILSON AVE	Local	753	26	Asphalt	395.46	33	
2407	E WILSON AVE	Local	427	32	Asphalt	349.65	45	
2408	E WILSON AVE	Local	388	32	Asphalt	249.18	41	
2409	E WILSON AVE	Local	792	20	Asphalt	298.63	30	
2410	E WILSON AVE	Local	780	32	Asphalt	288.46	38	
2411	E WILSON AVE	Local	788	34	Asphalt	388.63	42	
2412	E WILSON AVE	Local	654	32	Asphalt	255.66	61	
2413	E WILSON AVE	Local	267	36	Asphalt	401.75	41	
2414	E WILSON AVE	Local	700	32	Asphalt	415.19	35	
2415	E WILSON AVE	Local	400	32	Asphalt	405.93	39	
2416	E WILSON AVE	Local	785	32	Asphalt	326.73	24	
2417	E WILSON AVE	Local	1195	25	Asphalt	323.30	28	
2418	E WILSON AVE	Local	791	26	Asphalt	330.86	57	
2419	E WILSON AVE	Local	789	26	Asphalt	451.90	44	
2420	E WILSON AVE	Local	1587	32	Asphalt	264.89	52	
2421	E WILSON AVE	Local	291	32	Asphalt	361.03	30	
2422	E WILSON AVE	Local	508	32	Asphalt	451.89	17	
2423	E WOOD AVE	Local	794	21	Asphalt	269.82	46	
2424	E WOOD AVE	Local	792	20	Asphalt	396.25	26	
2425	E WOOD AVE	Local	789	24	Asphalt	533.29	27	
2426	E WOOD AVE	Local	757	19	Asphalt	403.50	36	
2465	E YALE AVE	Local	791	17	Concrete	331.47	48	
2466	E YALE AVE	Local	418	23	Concrete	405.06	64	
2467	E YALE AVE	Local	392	23	Concrete	353.80	76	
2468	E YALE AVE	Local	788	16	Asphalt	297.53	49	
2469	E YALE AVE	Local	1092	16	Asphalt	377.71	35	
2470	E YALE AVE	Local	502	27	Asphalt	359.07	44	
2471	E YALE AVE	Local	723	26	Asphalt	380.45	49	
2472	E YALE AVE	Local	841	25	Asphalt	503.70	40	
2473	E YALE AVE	Local	817	25	Asphalt	312.87	53	
2474	E YALE AVE	Local	875	32	Asphalt	339.38	49	
2475	E YALE AVE	Local	614	30	Concrete	273.88	79	
2476	E YALE AVE	Local	974	21	Asphalt	259.18	77	
2477	E YALE AVE	Local	817	27	Concrete	345.61	49	
2478	E YALE AVE	Local	775	26	Concrete	356.97	57	
2479	E YALE AVE	Local	793	26	Asphalt	372.72	50	
2482	E YALE AVE	Local	165	26	Concrete	0.00	87	AVERAGE SPEED BELOW 15MPH
2481	E YALECREST AVE	Local	414	22	Concrete	344.08	67	
2483	E YALECREST AVE	Local	781	27	Concrete	371.63	72	
2484	E YALECREST AVE	Local	815	26	Asphalt	459.07	48	
2485	E YALECREST AVE	Local	776	25	Asphalt	336.84	39	
2486	E YALECREST AVE	Local	851	26	Asphalt	413.65	25	
2488	E YERMO AVE	Local	945	26	Asphalt	269.42	55	
2487	E YUMA VIEW DR	Local	384	26	Asphalt	319.83	54	
551	E ZANE AVE	Local	364	31	Asphalt	221.74	60	
552	E ZANE AVE	Local	364	27	Asphalt	432.04	56	
2495	E ZENITH AVE	Local	797	26	Asphalt	457.88	21	
2496	E ZENITH AVE	Local	1200	26	Concrete	375.28	72	
2497	E ZENITH AVE	Local	484	26	Asphalt	365.43	41	
2498	E ZENITH AVE	Local	827	32	Asphalt	308.26	51	
2499	E ZENITH AVE	Local	647	32	Asphalt	342.60	49	
2500	E ZENITH AVE	Local	638	32	Asphalt	294.90	53	
2501	E ZENITH AVE	Local	652	32	Asphalt	319.28	51	
3589	N 1000	Local	744	40	Asphalt	430.75	46	
3590	N 1000	Local	820	57	Asphalt	321.72	45	
3591	N 1000	Local	801	57	Asphalt	289.12	56	
3592	N 1000	Local	717	57	Asphalt	224.92	61	
3593	N 1000	Local	795	57	Asphalt	232.00	59	
3594	N 1000	Local	821	56	Asphalt	361.25	49	
3602	N 1100	Local	782	77	Asphalt	274.58	48	
3603	N 1100	Local	760	74	Asphalt	219.00	46	
3604	N 1100	Local	820	80	Asphalt	252.88	36	
3610	N 1200	Collector	759	50	Asphalt	290.75	40	

CARTID	STREET NAME	ROAD CLASS	LENGTH	WIDTH	SURFACE TYPE	AVG. IRI	OCI	DTS NOTES
3611	N 1200	Collector	812	52	Asphalt	219.29	64	
3612	N 1200	Collector	802	50	Asphalt	256.77	55	
3613	N 1200	Collector	786	32	Asphalt	331.77	43	
3614	N 1200	Collector	760	32	Asphalt	310.07	36	
3615	N 1200	Collector	830	32	Asphalt	422.88	30	
3616	N 1200	Collector	763	32	Asphalt	410.23	40	
3617	N 1200	Local	1400	20	Asphalt	289.01	49	
3618	N 1200	Local	955	20	Asphalt	273.29	34	
3619	N 1200	Local	1028	23	Asphalt	354.01	44	
3623	N 1300	Local	1078	36	Asphalt	332.44	58	
3624	N 1300	Local	800	32	Asphalt	160.68	69	
3625	N 1300	Local	1013	32	Asphalt	233.89	47	
3626	N 1300	Local	971	32	Asphalt	204.06	65	
3627	N 1300	Local	1157	32	Asphalt	236.51	60	
3628	N 1300	Local	642	39	Asphalt	266.49	63	
3629	N 1300	Local	771	35	Asphalt	224.00	69	
3630	N 1300	Local	1084	32	Asphalt	258.81	41	
3631	N 1400	Local	928	32	Asphalt	259.64	60	
3632	N 1400	Local	800	32	Asphalt	314.23	42	
3633	N 1400	Local	971	32	Asphalt	197.24	74	
3634	N 1400	Local	989	32	Asphalt	323.88	44	
3635	N 1400	Local	1175	32	Asphalt	434.96	36	
3636	N 1400	Local	1026	34	Asphalt	347.48	48	
3913	N 1460	Local	1707	36	Asphalt	309.97	54	
3914	N 1465	Local	355	27	Asphalt	429.84	30	
3640	N 1500	Local	436	36	Asphalt	371.44	49	
3641	N 1500	Local	485	32	Asphalt	315.41	29	
3642	N 1500	Local	1172	32	Asphalt	359.84	44	
3643	N 1500	Local	1069	42	Asphalt	197.13	49	
3644	N 1500	Local	1466	42	Asphalt	195.92	51	
3645	N 1500	Local	295	41	Asphalt	384.63	33	
3646	N 1500	Local	139	42	Asphalt	268.40	46	
4208	N 1950	Local	890	35	Asphalt	346.18	33	
4215	N 1950	Local	737	36	Asphalt	331.71	50	
3421	N 200	Collector	801	38	Asphalt	230.46	59	
3422	N 200	Local	808	22	Asphalt	204.77	49	
3423	N 200	Local	783	22	Asphalt	237.54	46	
3424	N 200	Local	793	22	Asphalt	295.20	55	
3425	N 200	Local	718	22	Asphalt	172.53	80	
3426	N 200	Local	845	22	Asphalt	287.10	69	
3427	N 200	Local	347	26	Asphalt	409.54	65	
3428	N 200	Local	594	26	Asphalt	283.34	74	
2302	N 2200	Arterial City	637	34	Asphalt	306.97	53	
3656	N 2200	Arterial City	407	66	Concrete	360.28	62	
3657	N 2200	Arterial City	1852	64	Asphalt	279.06	52	
3658	N 2200	Arterial City	1010	64	Asphalt	268.72	54	
3659	N 2200	Arterial City	1157	63	Asphalt	272.02	51	
3660	N 2200	Arterial City	897	64	Asphalt	271.52	53	
3661	N 2200	Arterial City	1273	63	Asphalt	252.65	59	
3662	N 2200	Arterial City	3395	60	Asphalt	253.48	59	
3663	N 2200	Arterial City	2932	63	Asphalt	226.35	61	
3665	N 2200	Arterial City	1986	48	Asphalt	261.53	57	
3666	N 2200	Local	2646	19	Asphalt	226.86	56	
3667	N 2200	Local	4769	18	Asphalt	234.58	42	
3862	N 2400	Local	1233	41	Asphalt	401.61	32	
3670	N 3200	Collector	3627	29	Unsurfaced	0.00	-1	UNSURFACED
3671	N 3200	Collector	1658	36	Unsurfaced	0.00	-1	UNSURFACED
3672	N 3200	Collector	4031	25	Unsurfaced	0.00	-1	UNSURFACED
3673	N 3200	Local	1244	22	Unsurfaced	0.00	-1	UNSURFACED
3469	N 400	Arterial City	763	54	Asphalt	423.21	48	
3470	N 400	Arterial City	757	68	Asphalt	215.09	56	
3471	N 400	Arterial City	812	62	Asphalt	160.51	59	
3472	N 400	Arterial City	820	64	Asphalt	140.43	65	
3473	N 400	Arterial City	786	63	Asphalt	326.08	50	
3474	N 400	Arterial City	767	63	Asphalt	215.66	73	
3475	N 400	Arterial City	825	70	Asphalt	291.05	67	
3476	N 400	Arterial City	791	73	Asphalt	236.71	56	
3477	N 400	Arterial City	791	63	Asphalt	224.66	58	
4185	N 400	Arterial City	588	58	Asphalt	252.02	57	
3677	N 4000	Arterial City	5974	57	Asphalt	86.38	97	
3497	N 500	Local	740	22	Asphalt	394.83	39	
3498	N 500	Local	813	25	Asphalt	294.84	47	
3499	N 500	Local	790	24	Asphalt	263.08	50	

CARTID	STREET NAME	ROAD CLASS	LENGTH	WIDTH	SURFACE TYPE	AVG. IRI	OCI	DTS NOTES
3500	N 500	Local	795	18	Asphalt	352.10	45	
5365	N 540	Local	270	25	Asphalt	346.52	64	
33808	N 5600	Arterial City	1881	74	Asphalt	213.55	60	
3807	N 5600	Arterial City	1470	62	Concrete	179.79	65	
3809	N 5600	Arterial City	882	76	Asphalt	187.87	61	
5259	N 5600	Arterial City	1281	56	Asphalt	253.38	58	
3515	N 600	Local	741	41	Asphalt	219.01	58	
3516	N 600	Local	809	42	Asphalt	276.16	42	
3517	N 600	Local	762	35	Asphalt	171.30	40	
3518	N 600	Local	818	35	Asphalt	176.87	42	
3519	N 600	Local	795	35	Asphalt	276.04	48	
3520	N 600	Local	629	37	Asphalt	221.13	59	
3536	N 700	Local	813	50	Asphalt	294.25	40	
3537	N 700	Local	764	55	Asphalt	251.64	51	
3538	N 700	Local	819	60	Asphalt	320.29	44	
3539	N 700	Local	765	54	Asphalt	292.40	47	
3680	N 7200	Local	783	49	Asphalt	183.22	57	
3550	N 800	Local	788	43	Asphalt	335.78	32	
3551	N 800	Local	792	43	Asphalt	322.05	24	
3552	N 800	Local	788	42	Asphalt	257.05	40	
3554	N 800	Local	761	59	Asphalt	251.34	41	
3555	N 800	Local	791	59	Asphalt	284.39	39	
3556	N 800	Local	822	59	Asphalt	276.91	30	
3557	N 800	Local	819	60	Asphalt	264.78	35	
3558	N 800	Local	673	47	Asphalt	319.57	52	UNCOLLECTED PORTION DOES NOT EXIST
3568	N 900	Arterial City	816	72	Asphalt	279.56	54	
3569	N 900	Arterial City	816	36	Asphalt	254.07	53	
3570	N 900	Arterial City	796	35	Asphalt	200.98	57	
3571	N 900	Arterial City	737	34	Asphalt	336.37	42	
3572	N 900	Arterial City	792	35	Asphalt	242.09	51	
3573	N 900	Arterial City	822	34	Asphalt	236.51	58	
3574	N 900	Arterial City	825	34	Asphalt	198.67	58	
3575	N 900	Arterial City	729	34	Asphalt	215.19	54	
3576	N 900	Arterial City	847	34	Asphalt	256.67	44	
3577	N 900	Arterial City	785	35	Asphalt	273.29	33	
3578	N 900	Local	324	42	Asphalt	338.05	45	
3579	N 900	Local	654	26	Asphalt	364.70	24	
207	N A ST	Local	437	30	Asphalt	363.67	40	
208	N A ST	Local	412	36	Asphalt	381.10	54	
209	N A ST	Local	412	35	Asphalt	211.11	66	
210	N A ST	Local	395	35	Asphalt	249.23	65	
211	N A ST	Local	414	35	Asphalt	242.33	49	
212	N A ST	Local	410	35	Asphalt	496.92	31	
213	N A ST	Local	414	35	Asphalt	244.26	61	
214	N A ST	Local	412	35	Asphalt	373.57	63	
215	N A ST	Local	427	34	Asphalt	295.87	65	
5356	N Ace Yeager Ct	Local	910	34	Asphalt	166.15	82	
3684	N ADMIRAL BYRD RD	Local	521	23	Asphalt	180.07	68	
3685	N ADMIRAL BYRD RD	Local	787	24	Asphalt	245.49	47	
3688	N ALMOND ST	Local	1039	13	Asphalt	366.06	43	
3689	N ALMOND ST	Local	488	14	Concrete	0.00	74	AVERAGE SPEED BELOW 15MPH
218	N ALTA ST	Local	357	25	Asphalt	422.90	19	
219	N ALTA ST	Local	696	25	Asphalt	587.83	18	
220	N ALTA ST	Local	611	42	Asphalt	385.18	39	
3700	N AMERICAN BEAUTY DR	Local	781	29	Asphalt	233.77	42	
3701	N AMERICAN BEAUTY DR	Local	787	29	Asphalt	283.32	56	
3702	N AMERICAN BEAUTY DR	Local	805	29	Asphalt	279.68	33	
3703	N AMERICAN BEAUTY DR	Local	912	29	Asphalt	245.33	38	
3704	N AMERICAN BEAUTY DR	Local	1401	35	Asphalt	399.73	39	
3705	N AMERICAN BEAUTY DR	Local	955	35	Asphalt	434.65	27	
3706	N ANDREA CIR	Local	180	25	Asphalt	0.00	40	AVERAGE SPEED BELOW 15MPH
3707	N ANTILLES CIR	Local	181	32	Asphalt	325.47	52	
3708	N Apollo Rd	Local	4595	25	Asphalt	185.07	79	
3717	N ARGYLE CT	Local	398	16	Concrete	0.00	66	AVERAGE SPEED BELOW 15MPH
222	N ARLINGTON CIR	Local	153	38	Asphalt	341.50	36	
226	N B ST	Collector	424	26	Concrete	386.43	55	
227	N B ST	Collector	436	35	Asphalt	219.41	71	
228	N B ST	Collector	410	36	Asphalt	148.11	69	
229	N B ST	Collector	392	38	Asphalt	207.58	85	
230	N B ST	Collector	412	37	Asphalt	164.15	91	
231	N B ST	Collector	409	37	Asphalt	176.62	92	
232	N B ST	Collector	414	37	Asphalt	179.51	91	
233	N B ST	Collector	412	37	Asphalt	171.64	91	

CARTID	STREET NAME	ROAD CLASS	LENGTH	WIDTH	SURFACE TYPE	AVG. IRI	OCI	DTS NOTES
234	N B ST	Collector	414	37	Asphalt	289.75	80	
235	N B ST	Collector	411	36	Asphalt	191.92	88	
236	N B ST	Collector	433	35	Asphalt	301.44	83	
3721	N BARONESS PL	Local	817	31	Asphalt	491.01	26	
3722	N BARONESS ST	Local	503	32	Asphalt	437.75	40	
3723	N BARONESS ST	Local	178	24	Asphalt	401.55	45	
4371	N BECK ST	Local	1742	30	Asphalt	286.84	42	
4372	N BECK STREET FRGT	Local	4351	23	Asphalt	290.45	33	
3736	N BILLY MITCHELL RD	Local	1043	22	Asphalt	207.32	70	
3737	N BILLY MITCHELL RD	Local	814	22	Asphalt	366.28	51	
3738	N BILLY MITCHELL RD	Local	560	33	Asphalt	329.43	52	
3732	N BLOOMFIELD PL	Local	598	32	Asphalt	292.79	56	
237	N BONNEVILLE (EAST) BLVD	Local	3363	32	Asphalt	397.37	64	
238	N BONNEVILLE BLVD	Local	4538	29	Asphalt	283.26	73	
5172	N BRANDING CIR	Local	383	26	Asphalt	232.04	61	
4364	N BRIDGESTONE CIR	Local	159	33	Asphalt	0.00	53	AVERAGE SPEED BELOW 15MPH
5019	N BRIGADIER CIR	Local	262	26	Asphalt	0.00	56	AVERAGE SPEED BELOW 15MPH
3734	N BUCCANEER DR	Local	1398	34	Asphalt	279.87	49	
3735	N BUCCANEER DR	Local	953	32	Asphalt	358.59	37	
244	N C ST	Local	435	36	Asphalt	413.55	38	
245	N C ST	Local	417	36	Asphalt	429.72	37	
246	N C ST	Local	409	35	Asphalt	272.25	44	
247	N C ST	Local	393	36	Asphalt	352.05	48	
248	N C ST	Local	412	35	Asphalt	286.24	52	
249	N C ST	Local	428	35	Asphalt	267.25	51	
250	N C ST	Local	388	35	Asphalt	373.23	46	
251	N C ST	Local	847	36	Asphalt	349.56	50	
252	N C ST	Local	386	35	Asphalt	266.78	56	
253	N C ST	Local	433	35	Asphalt	170.33	62	
240	N CAMBRIDGE CIR	Local	472	26	Asphalt	600.00	4	
241	N CAMBRIDGE WAY	Local	319	36	Asphalt	476.00	32	
242	N CAMBRIDGE WAY	Local	615	36	Asphalt	460.74	19	
273	N CANYON (E) RD	Local	453	18	Asphalt	0.00	24	AVERAGE SPEED BELOW 15MPH
274	N CANYON (E) RD	Local	208	18	Asphalt	0.00	16	AVERAGE SPEED BELOW 15MPH
270	N CANYON RD	Collector	462	38	Asphalt	322.22	52	
271	N CANYON RD	Local	468	33	Asphalt	222.71	60	
272	N CANYON RD	Local	817	28	Asphalt	285.26	69	
4176	N CANYON SIDE RD	Local	276	12	Asphalt	0.00	49	AVERAGE SPEED BELOW 15MPH
3773	N CAPISTRANO DR	Local	1402	35	Asphalt	309.36	48	
3774	N CAPISTRANO DR	Local	953	35	Asphalt	403.62	39	
3775	N CAPTAIN CIR	Local	211	31	Asphalt	600.00	29	
3776	N CAROUSEL ST	Local	1141	32	Asphalt	305.17	35	
3777	N CATHERINE CIR	Local	240	26	Asphalt	284.20	32	
3778	N CATHERINE ST	Local	819	32	Asphalt	283.25	27	
3779	N CATHERINE ST	Local	969	32	Asphalt	316.34	31	
3780	N CATHERINE ST	Local	1176	32	Asphalt	200.72	58	
3781	N CATHERINE ST	Local	1026	35	Asphalt	199.58	57	
3782	N CATHERINE ST	Local	1454	32	Concrete	343.56	77	
5067	N CAVALLO DR	Local	1801	29	Asphalt	291.93	69	
5289	N CAVALLO DR	Local	118	62	Asphalt	367.58	48	
5290	N CAVALLO DR	Local	119	60	Asphalt	0.00	54	AVERAGE SPEED BELOW 15MPH
3758	N CENTER ST	Local	762	35	Asphalt	262.80	39	
3759	N CENTER ST	Local	975	32	Asphalt	256.84	40	
3760	N CENTER ST	Local	706	32	Asphalt	292.92	46	
3761	N CENTER ST	Local	486	32	Asphalt	405.28	32	
3762	N CENTER ST	Local	462	36	Asphalt	265.77	42	
3763	N CENTER ST	Local	290	36	Asphalt	0.00	49	UNCOLLECTED PORTION BLOCKED BY VEHICLE
3749	N CHALLENGER RD	Local	709	35	Asphalt	209.97	61	
3740	N CHARLES LINDBERGH DR	Local	795	42	Asphalt	189.11	62	
3741	N CHARLES LINDBERGH DR	Local	1041	43	Asphalt	212.75	57	
243	N CHARTWELL CT	Local	496	26	Asphalt	438.24	43	
5047	N CHAZ CT	Local	437	26	Asphalt	226.14	75	
3742	N CHICAGO ST	Local	757	32	Concrete	332.89	65	
3743	N CHICAGO ST	Local	392	26	Asphalt	263.88	69	
3744	N CHICAGO ST	Local	789	25	Asphalt	352.50	51	
3745	N CHICAGO ST	Local	787	26	Asphalt	397.35	45	
3746	N CHICAGO ST	Local	793	36	Asphalt	284.00	54	
3748	N CHICAGO ST	Local	1805	26	Asphalt	439.67	25	
3757	N COLONEL RD	Local	711	32	Asphalt	440.30	39	
4177	N COLONEL RD	Local	1035	32	Asphalt	363.73	45	
3764	N COLORADO ST	Local	430	32	Asphalt	321.35	65	
3765	N COLORADO ST	Local	804	32	Asphalt	208.30	61	
3766	N COLORADO ST	Local	987	32	Asphalt	269.59	67	

CARTID	STREET NAME	ROAD CLASS	LENGTH	WIDTH	SURFACE TYPE	AVG. IRI	OCI	DTS NOTES
3767	N COLORADO ST	Local	969	23	Asphalt	236.87	51	
3768	N COLORADO ST	Local	1175	23	Asphalt	261.81	52	
3769	N COLORADO ST	Local	1045	34	Asphalt	402.46	27	
3770	N COLORADO ST	Local	372	32	Asphalt	451.48	37	
3771	N COLORADO ST	Local	1049	32	Asphalt	521.91	38	
3772	N COLORADO ST	Local	319	32	Asphalt	402.05	47	
264	N COLUMBUS ST	Local	380	26	Asphalt	567.76	32	
265	N COLUMBUS ST	Local	1289	26	Asphalt	539.41	32	
3754	N CORNELL ST	Local	1660	36	Asphalt	187.30	72	
3755	N CORNELL ST	Local	984	32	Asphalt	349.67	50	
3756	N CORNELL ST	Local	667	32	Asphalt	213.25	63	
5085	N CORRAL LN	Local	287	31	Asphalt	324.76	53	
5173	N CORRAL LN	Local	518	26	Asphalt	234.13	62	
267	N CORTEZ ST	Local	581	26	Asphalt	514.70	47	
268	N CORTEZ ST	Local	1069	26	Asphalt	314.73	64	
278	N D ST	Local	435	36	Asphalt	343.36	52	
279	N D ST	Local	412	36	Asphalt	392.48	48	
280	N D ST	Local	413	35	Asphalt	352.03	51	
281	N D ST	Local	409	36	Asphalt	309.40	59	
282	N D ST	Local	395	36	Asphalt	289.46	67	
283	N D ST	Local	430	36	Asphalt	363.85	61	
284	N D ST	Local	410	35	Asphalt	306.65	66	
285	N D ST	Local	827	35	Asphalt	385.06	40	
286	N D ST	Local	405	36	Asphalt	512.95	32	
287	N D ST	Local	413	35	Asphalt	345.25	37	
288	N D ST	Local	432	35	Asphalt	383.49	37	
3664	N DARTMOOR WAY	Local	823	32	Asphalt	291.70	68	
276	N DARWIN ST	Local	314	17	Asphalt	238.92	51	
277	N DARWIN ST	Local	775	18	Asphalt	464.38	43	
291	N DE SOTO ST	Local	579	26	Asphalt	450.75	38	
292	N DE SOTO ST	Local	998	26	Asphalt	569.89	22	
3788	N DEXTER ST	Local	791	32	Asphalt	203.16	67	
3789	N DEXTER ST	Local	668	33	Asphalt	428.42	21	
3790	N DEXTER ST	Local	317	23	Asphalt	449.92	20	
4151	N DORALMA ST	Local	321	31	Asphalt	426.86	27	
3791	N DOROTHEA WAY	Local	792	26	Asphalt	366.67	36	
3792	N DOROTHEA WAY	Local	680	25	Asphalt	421.51	33	
3793	N DOROTHEA WAY	Local	869	25	Asphalt	357.91	40	
3794	N DOROTHEA WAY	Local	966	32	Asphalt	264.95	34	
3795	N DUDER ST	Local	427	39	Asphalt	365.29	40	
296	N E ST	Collector	420	52	Asphalt	270.22	44	
297	N E ST	Collector	416	45	Asphalt	194.56	53	
298	N E ST	Collector	411	46	Asphalt	345.23	40	
299	N E ST	Collector	408	36	Asphalt	283.75	36	
300	N E ST	Collector	414	35	Asphalt	268.18	45	
301	N E ST	Collector	409	46	Asphalt	210.55	77	
302	N E ST	Collector	417	35	Asphalt	245.84	86	
303	N E ST	Collector	410	35	Asphalt	287.34	83	
304	N E ST	Collector	409	35	Asphalt	195.19	90	
305	N E ST	Collector	416	36	Asphalt	287.53	52	
306	N E ST	Collector	430	36	Asphalt	310.58	45	
307	N E ST	Local	408	36	Asphalt	295.79	51	
4307	N EARNSHAW LN	Local	632	26	Asphalt	393.25	54	
312	N EAST CAPITOL BLVD	Local	857	42	Asphalt	251.79	59	
313	N EAST CAPITOL BLVD	Local	882	44	Asphalt	365.38	55	
314	N EAST CAPITOL BLVD	Local	773	51	Asphalt	320.15	46	
315	N EAST CAPITOL BLVD	Local	1027	52	Asphalt	322.95	50	
316	N EAST CAPITOL BLVD	Local	512	52	Asphalt	310.47	66	
317	N EAST CAPITOL BLVD	Local	780	52	Asphalt	356.47	52	
318	N EAST CAPITOL BLVD	Local	245	50	Asphalt	412.15	39	
310	N EAST CAPITOL ST	Local	1107	22	Asphalt	435.79	36	
319	N EAST CAPITOL ST	Local	1132	14	Asphalt	366.10	51	
3810	N EDMONDS PL	Local	396	24	Asphalt	561.43	35	
3811	N EMILY CIR	Local	160	25	Asphalt	0.00	22	AVERAGE SPEED BELOW 15MPH
308	N ENSIGN VISTA DR	Local	1530	32	Asphalt	261.20	65	
329	N F ST	Local	441	36	Asphalt	233.15	69	
330	N F ST	Local	412	36	Asphalt	398.12	57	
331	N F ST	Local	410	36	Asphalt	249.42	67	
332	N F ST	Local	392	36	Asphalt	173.71	75	
333	N F ST	Local	408	36	Asphalt	220.32	70	
334	N F ST	Local	432	36	Asphalt	251.79	69	
335	N F ST	Local	407	36	Asphalt	252.70	70	
336	N F ST	Local	409	36	Asphalt	0.00	73	AVERAGE SPEED BELOW 15MPH

CARTID	STREET NAME	ROAD CLASS	LENGTH	WIDTH	SURFACE TYPE	AVG. IRI	OCI	DTS NOTES
337	N F ST	Local	413	36	Asphalt	215.00	69	
338	N F ST	Local	383	36	Asphalt	256.78	66	
339	N F ST	Local	436	36	Asphalt	321.23	62	
340	N F ST	Local	385	36	Asphalt	353.36	60	
341	N F ST	Local	442	36	Asphalt	476.88	49	
342	N F ST	Local	369	36	Asphalt	600.00	32	
320	N FAIRFAX CIR	Local	295	26	Asphalt	425.35	41	
321	N FAIRFAX RD	Local	333	26	Asphalt	339.86	64	
322	N FAIRFAX RD	Local	312	22	Asphalt	447.93	59	
5056	N FEATHERSTONE DR	Local	210	42	Asphalt	500.55	37	
324	N FEDERAL HEIGHTS CIR	Local	605	26	Asphalt	442.80	35	
3817	N FERNLEAF ST	Local	936	32	Asphalt	333.69	41	
5087	N FLYER WAY	Local	601	40	Asphalt	274.26	52	
5376	N FLYER WAY	Local	768	40	Asphalt	226.84	60	
344	N G ST	Local	443	36	Asphalt	451.24	34	
345	N G ST	Local	411	36	Asphalt	412.22	39	
346	N G ST	Local	411	36	Asphalt	277.15	48	
347	N G ST	Local	395	36	Asphalt	250.43	60	
348	N G ST	Local	426	36	Asphalt	225.55	58	
349	N G ST	Local	409	35	Asphalt	256.03	58	
350	N G ST	Local	406	35	Asphalt	323.96	44	
351	N G ST	Local	414	36	Asphalt	215.29	59	
352	N G ST	Local	414	36	Asphalt	312.83	44	
353	N G ST	Local	408	36	Asphalt	313.93	43	
354	N G ST	Local	411	36	Asphalt	301.78	43	
355	N G ST	Local	415	36	Asphalt	208.79	60	
356	N G ST	Local	411	32	Asphalt	309.39	48	
357	N G ST	Local	350	32	Asphalt	252.74	56	
358	N G ST	Local	109	32	Asphalt	545.10	33	
3841	N GARNETTE CIR	Local	158	34	Asphalt	372.33	21	
3842	N GARNETTE ST	Local	1045	32	Asphalt	358.35	40	
3843	N GARNETTE ST	Local	1452	32	Asphalt	435.71	40	
5071	N GELDING LN	Local	257	32	Asphalt	328.06	54	
3829	N GEMINI DR	Local	238	27	Concrete	380.43	67	
3836	N GENERAL DR	Local	1120	32	Asphalt	366.91	44	
4333	N GERTIE AVE	Local	163	23	Asphalt	0.00	52	AVERAGE SPEED BELOW 15MPH
3828	N GOODWIN CIR	Local	139	32	Asphalt	0.00	5	AVERAGE SPEED BELOW 15MPH
3838	N GRANT ST	Local	787	32	Asphalt	528.83	22	
3839	N GRANT ST	Local	554	30	Asphalt	247.88	45	
5181	N GRANT ST	Local	168	27	Asphalt	0.00	36	UNCOLLECTED PORTION UNSURFACED
4154	N GREENSTOKE DR	Local	381	26	Asphalt	410.60	57	
3837	N GRENOBLE ST	Local	376	23	Asphalt	327.19	27	
363	N H ST	Local	444	36	Asphalt	380.81	48	
364	N H ST	Local	412	36	Asphalt	212.19	57	
365	N H ST	Local	411	35	Asphalt	247.71	54	
366	N H ST	Local	409	36	Asphalt	286.34	52	
367	N H ST	Local	390	36	Asphalt	275.33	54	
368	N H ST	Local	432	36	Asphalt	305.12	46	
369	N H ST	Local	390	36	Asphalt	197.39	64	
370	N H ST	Local	432	36	Asphalt	264.92	56	
371	N H ST	Local	413	36	Asphalt	221.47	56	
372	N H ST	Local	403	36	Asphalt	300.48	51	
373	N H ST	Local	415	36	Asphalt	243.71	59	
374	N H ST	Local	386	36	Asphalt	316.99	44	
375	N H ST	Local	426	32	Asphalt	320.83	46	
376	N H ST	Local	375	32	Asphalt	243.84	56	
3851	N HAROLD ST	Local	148	26	Asphalt	260.65	75	
4366	N HAVENSTONE LN	Local	576	32	Asphalt	241.33	60	
377	N HILLDON AVE	Local	338	20	Asphalt	383.09	48	
378	N HILLTOP RD	Local	1303	25	Asphalt	322.23	46	
379	N HILLTOP RD	Local	602	26	Asphalt	329.50	38	
5242	N HILLTOP RD	Local	138	26	Asphalt	0.00	38	AVERAGE SPEED BELOW 15MPH
3852	N HOT SPRINGS ST	Local	489	26	Asphalt	431.77	21	
3853	N HOT SPRINGS ST	Local	849	25	Asphalt	476.35	16	
382	N I ST	Collector	457	36	Asphalt	338.88	44	
383	N I ST	Collector	416	36	Asphalt	188.40	61	
384	N I ST	Collector	418	36	Asphalt	228.47	78	
385	N I ST	Collector	403	31	Asphalt	266.37	73	
386	N I ST	Collector	412	31	Asphalt	358.94	70	
387	N I ST	Collector	424	31	Asphalt	311.83	73	
388	N I ST	Collector	402	31	Asphalt	288.74	75	
389	N I ST	Collector	408	31	Asphalt	286.03	75	
390	N I ST	Collector	416	31	Asphalt	282.99	74	

CARTID	STREET NAME	ROAD CLASS	LENGTH	WIDTH	SURFACE TYPE	AVG. IRI	OCI	DTS NOTES
391	N I ST	Collector	400	32	Asphalt	349.27	71	
392	N I ST	Collector	404	36	Asphalt	304.16	73	
393	N I ST	Local	412	36	Asphalt	301.26	36	
394	N I ST	Local	430	36	Asphalt	365.99	27	
395	N I ST	Local	608	28	Asphalt	371.35	45	
5060	N IRIE LN	Local	602	20	Asphalt	331.89	54	
3858	N IRVING ST	Local	305	26	Asphalt	0.00	9	AVERAGE SPEED BELOW 15MPH
396	N J ST	Local	435	36	Asphalt	356.92	50	
397	N J ST	Local	415	35	Asphalt	251.95	54	
398	N J ST	Local	408	31	Asphalt	238.53	56	
399	N J ST	Local	425	31	Asphalt	367.25	44	
400	N J ST	Local	409	31	Asphalt	267.23	61	
401	N J ST	Local	398	31	Asphalt	240.58	59	
402	N J ST	Local	409	31	Asphalt	235.55	60	
403	N J ST	Local	409	31	Asphalt	274.41	51	
404	N J ST	Local	410	31	Asphalt	286.90	48	
405	N J ST	Local	393	31	Asphalt	293.54	46	
406	N J ST	Local	435	35	Asphalt	434.18	38	
407	N J ST	Local	414	35	Asphalt	281.43	51	
408	N J ST	Local	393	32	Asphalt	328.34	52	
409	N J ST	Local	70	45	Asphalt	543.10	50	
3867	N JIMMY DOOLITTLE RD	Local	543	23	Asphalt	335.33	49	
3868	N JIMMY DOOLITTLE RD	Local	762	25	Asphalt	220.17	56	
3869	N JIMMY DOOLITTLE RD	Local	1802	23	Asphalt	280.67	37	
3863	N JOHN GLENN RD	Arterial City	963	35	Asphalt	265.69	75	
3864	N JOHN GLENN RD	Arterial City	899	33	Asphalt	265.53	74	
4317	N JOHN GLENN RD	Arterial City	788	40	Asphalt	286.00	71	
410	N K ST	Local	455	35	Asphalt	413.43	51	
411	N K ST	Local	398	35	Asphalt	285.89	68	
412	N K ST	Local	409	35	Asphalt	323.43	58	
413	N K ST	Local	409	31	Asphalt	339.63	56	
414	N K ST	Local	407	31	Asphalt	289.13	72	
415	N K ST	Local	413	31	Asphalt	413.65	57	
416	N K ST	Local	389	31	Asphalt	405.08	60	
417	N K ST	Local	429	31	Asphalt	396.45	54	
418	N K ST	Local	391	31	Asphalt	305.65	53	
419	N K ST	Local	412	31	Asphalt	410.10	47	
420	N K ST	Local	434	31	Asphalt	345.32	56	
421	N K ST	Local	397	32	Asphalt	225.39	57	
422	N K ST	Local	410	32	Asphalt	145.79	63	
3871	N KRESS CIR	Local	396	26	Asphalt	383.68	35	
424	N L ST	Local	419	36	Asphalt	349.31	52	
425	N L ST	Local	432	35	Asphalt	409.72	48	
426	N L ST	Local	413	35	Asphalt	374.02	54	
427	N L ST	Local	408	33	Asphalt	430.86	47	
428	N L ST	Local	391	31	Asphalt	364.96	49	
429	N L ST	Local	434	33	Asphalt	330.38	32	
430	N L ST	Local	405	33	Asphalt	388.93	28	
431	N L ST	Local	410	31	Asphalt	527.14	14	
432	N L ST	Local	408	31	Asphalt	463.47	38	
433	N L ST	Local	394	31	Asphalt	461.04	16	
434	N L ST	Local	433	31	Asphalt	405.39	23	
435	N L ST	Local	414	33	Asphalt	337.40	42	
3878	N LAFAYETTE DR	Local	1388	23	Asphalt	279.38	33	
3879	N LAFAYETTE DR	Local	1151	24	Asphalt	423.09	35	
3872	N LAMARNE ST	Local	418	23	Asphalt	0.00	46	AVERAGE SPEED BELOW 15MPH
437	N LAUREL ST	Local	437	26	Asphalt	519.27	35	
3874	N LIBBY WAY	Local	824	26	Asphalt	297.72	44	
438	N LITTLE VALLEY RD	Local	1036	26	Asphalt	420.94	36	
436	N LOMA LN	Local	163	14	Asphalt	0.00	54	AVERAGE SPEED BELOW 15MPH
3881	N LOS ANGELES ST	Local	492	23	Asphalt	450.04	25	
442	N M ST	Local	454	39	Asphalt	424.00	23	
443	N M ST	Local	396	35	Asphalt	300.89	48	
444	N M ST	Local	412	35	Asphalt	246.33	61	
445	N M ST	Local	405	33	Asphalt	505.97	19	
446	N M ST	Local	391	31	Asphalt	351.31	50	
447	N M ST	Local	431	33	Asphalt	374.52	41	
448	N M ST	Local	407	33	Asphalt	299.78	52	
449	N M ST	Local	426	31	Asphalt	208.58	59	
450	N M ST	Local	416	31	Asphalt	264.02	54	
451	N M ST	Local	247	26	Asphalt	600.00	32	
452	N M ST	Local	413	28	Asphalt	378.43	31	
2	N MAIN ST	Arterial City	779	65	Asphalt	398.72	37	

CARTID	STREET NAME	ROAD CLASS	LENGTH	WIDTH	SURFACE TYPE	AVG. IRI	OCI	DTS NOTES
3	N MAIN ST	Arterial City	803	66	Asphalt	346.85	47	
3917	N MAIN ST	Local	507	22	Asphalt	268.18	50	
3918	N MAIN ST	Local	664	21	Concrete	461.13	57	
3919	N MAIN ST	Local	465	21	Asphalt	445.20	46	
5080	N MAIN ST	Local	470	23	Asphalt	219.89	61	
3886	N MANDALAY RD	Local	774	41	Asphalt	446.13	38	
3887	N MANDALAY RD	Local	495	41	Asphalt	358.33	31	
3888	N MANDALAY RD	Local	551	43	Asphalt	441.99	40	
4367	N MANDALAY RD	Local	632	32	Asphalt	385.45	46	
4368	N MANDALAY RD	Local	575	41	Asphalt	384.34	41	
3897	N MARION ST	Local	785	32	Asphalt	193.10	52	
3898	N MARION ST	Local	784	32	Asphalt	235.11	56	
3899	N MARION ST	Local	787	32	Asphalt	362.96	43	
3891	N MIAMI RD	Local	682	41	Asphalt	467.30	26	
3892	N MIAMI RD	Local	555	42	Asphalt	511.50	33	
3893	N MIAMI RD	Local	500	32	Asphalt	453.10	37	
3894	N MIAMI RD	Local	398	32	Asphalt	471.63	39	
3895	N MONTGOMERY ST	Local	698	26	Asphalt	493.49	26	
3900	N MORTON DR	Local	770	26	Asphalt	285.85	46	
3901	N MORTON DR	Local	832	41	Asphalt	267.79	50	
3902	N MORTON DR	Local	800	41	Asphalt	304.28	50	
3903	N MORTON DR	Local	678	35	Asphalt	253.47	53	
3904	N MORTON DR	Local	869	34	Asphalt	175.03	65	
3905	N MORTON DR	Local	968	40	Asphalt	274.47	41	
3906	N MORTON DR	Local	227	41	Asphalt	482.91	25	
3907	N MORTON DR	Local	946	40	Asphalt	467.71	45	
3908	N MORTON DR	Local	1126	43	Asphalt	387.06	39	
3909	N MORTON DR	Local	816	42	Asphalt	362.66	47	
3910	N MORTON DR	Local	626	41	Asphalt	356.13	50	
3911	N MORTON DR	Local	742	40	Asphalt	357.93	60	
4179	N MORTON DR	Local	704	40	Asphalt	341.61	65	
4310	N MORTON DR	Local	453	41	Asphalt	277.18	59	
4369	N MORTON DR	Local	663	41	Asphalt	341.12	60	
5069	N MORTON DR	Local	716	32	Asphalt	371.21	56	
5302	N MORTON DR	Local	318	40	Asphalt	250.91	66	
5303	N MORTON DR	Local	265	26	Asphalt	361.88	62	
4178	N MORTON HILLS CIR	Local	362	33	Asphalt	317.68	51	
466	N N ST	Local	436	36	Asphalt	539.75	39	
467	N N ST	Local	410	36	Asphalt	374.63	41	
468	N N ST	Local	414	36	Asphalt	277.97	58	
469	N N ST	Local	402	36	Asphalt	502.34	41	
470	N N ST	Local	845	36	Asphalt	420.68	46	
471	N N ST	Local	386	32	Asphalt	322.35	52	
3915	N NEIL ARMSTRONG RD	Local	1048	32	Asphalt	212.66	59	
3949	N NEW STAR DR	Local	901	26	Asphalt	381.76	68	
3950	N NEW STAR DR	Local	454	42	Asphalt	246.97	43	
3951	N NEW STAR DR	Local	800	26	Asphalt	311.64	39	
4309	N NEWTON PARK ST	Local	373	32	Asphalt	350.59	48	
5304	N NEWTON PARK ST	Local	319	32	Asphalt	266.14	52	
3920	N NOCTURNE DR	Local	870	23	Asphalt	208.84	57	
3921	N NOCTURNE DR	Local	1400	34	Asphalt	289.23	41	
3922	N NOCTURNE DR	Local	955	34	Asphalt	219.58	54	
457	N NORTHCLIFFE CIR	Local	154	76	Asphalt	0.00	75	AVERAGE SPEED BELOW 15MPH
464	N NORTHLAND DR	Local	404	26	Asphalt	468.06	58	
474	N NORTSHORE ST	Local	372	26	Asphalt	330.53	36	
479	N NORTHVIEW DR	Local	699	26	Asphalt	405.42	46	
480	N NORTHVIEW DR	Local	676	26	Asphalt	359.48	43	
481	N O ST	Local	435	26	Asphalt	377.46	52	
482	N O ST	Local	412	26	Asphalt	347.55	55	
483	N O ST	Local	411	26	Asphalt	257.12	62	
484	N O ST	Local	404	26	Asphalt	337.65	54	
3750	N OAKLEY ST	Local	514	32	Concrete	334.02	74	
3954	N OAKLEY ST	Local	401	54	Concrete	376.43	67	
3955	N OAKLEY ST	Local	811	57	Concrete	243.84	57	
3956	N OAKLEY ST	Local	800	55	Concrete	282.00	62	
3957	N OAKLEY ST	Local	781	32	Asphalt	304.26	48	
3958	N OAKLEY ST	Local	1294	23	Asphalt	363.22	45	
3959	N OAKLEY ST	Local	312	23	Asphalt	329.42	49	
3960	N OAKLEY ST	Local	781	23	Asphalt	376.34	35	
3961	N OAKLEY ST	Local	639	28	Asphalt	301.71	56	
3962	N OAKLEY ST	Local	791	34	Asphalt	256.80	48	
3963	N OAKLEY ST	Local	1032	34	Asphalt	268.89	40	
3965	N OMNI CIR	Local	103	44	Asphalt	0.00	46	AVERAGE SPEED BELOW 15MPH

CARTID	STREET NAME	ROAD CLASS	LENGTH	WIDTH	SURFACE TYPE	AVG. IRI	OCI	DTS NOTES
3784	N OMNI DR	Local	254	32	Asphalt	286.13	47	
3966	N OMNI DR	Local	296	31	Asphalt	587.43	28	
3967	N OMNI DR	Local	402	32	Asphalt	382.25	40	
491	N P ST	Local	434	26	Asphalt	378.15	53	
492	N P ST	Local	412	26	Asphalt	274.05	60	
493	N P ST	Local	412	26	Asphalt	224.76	64	
494	N P ST	Local	404	26	Asphalt	295.80	58	
3973	N PAMELA WAY	Local	784	36	Asphalt	217.00	42	
3974	N PAMELA WAY	Local	796	26	Asphalt	319.53	42	
3976	N PEARL HARBOR ST	Local	493	23	Asphalt	367.75	28	
486	N PERRYS HOLLOW RD	Local	1306	26	Asphalt	356.94	41	
487	N PERRYS HOLLOW RD	Local	237	26	Asphalt	476.45	22	
3978	N PICTURE DR	Local	944	24	Asphalt	245.57	46	
3982	N POINSETTIA DR	Local	855	23	Asphalt	264.23	52	
3983	N POINSETTIA DR	Local	753	23	Asphalt	320.17	48	
3984	N PUGSLEY ST	Local	415	18	Asphalt	600.00	16	
3985	N PUGSLEY ST	Local	784	32	Asphalt	363.67	48	
496	N Q ST	Local	436	26	Asphalt	374.33	50	
497	N Q ST	Local	413	26	Asphalt	185.62	67	
498	N Q ST	Local	411	26	Asphalt	254.50	58	
499	N Q ST	Local	402	26	Asphalt	0.00	56	AVERAGE SPEED BELOW 15MPH
3987	N QUINCE ST	Local	791	26	Asphalt	192.42	58	
3988	N QUINCE ST	Local	938	21	Asphalt	293.73	53	
3989	N QUINCE ST	Local	607	26	Asphalt	290.34	55	
503	N R ST	Local	438	26	Asphalt	238.45	62	
504	N R ST	Local	410	26	Asphalt	0.00	61	AVERAGE SPEED BELOW 15MPH
505	N R ST	Local	410	26	Asphalt	395.07	51	
506	N R ST	Local	401	26	Asphalt	317.72	56	
3995	N RAMBLER DR	Local	747	22	Asphalt	436.04	29	
4016	N RECLAMATION RD	Local	2720	22	Asphalt	300.97	40	
5081	N RENDON CT	Local	472	26	Asphalt	413.32	48	
5018	N REVELLE CIR	Local	361	25	Asphalt	255.84	68	
500	N RICHLAND DR	Local	356	31	Asphalt	354.17	41	
501	N RICHLAND DR	Local	171	26	Asphalt	597.60	35	
3998	N RIVERSIDE DR	Local	431	26	Asphalt	232.98	57	
3999	N RIVERSIDE DR	Local	936	26	Asphalt	323.32	34	
4000	N RIVERSIDE DR	Local	319	25	Asphalt	242.46	66	
4336	N RIVERSIDE DR	Local	1155	30	Asphalt	306.23	63	
4303	N ROSE PARK LN	Local	2750	21	Concrete	164.31	88	ROAD DOES NOT MATCH SHAPE FILE
512	N S ST	Local	435	25	Asphalt	312.76	57	
513	N S ST	Local	411	25	Asphalt	329.10	57	
514	N S ST	Local	410	25	Asphalt	417.52	51	
515	N S ST	Local	402	26	Asphalt	211.42	64	
509	N SADDLE HILL RD	Local	1372	20	Asphalt	302.86	64	
4062	N SATORI CIR	Local	363	32	Asphalt	291.83	50	
5318	N SILENT GLEN LN	Local	323	38	Asphalt	277.33	61	
4066	N SILVER STAR DR	Local	745	25	Asphalt	446.23	39	
4028	N SIR ANTHONY CIR	Local	742	25	Asphalt	294.51	38	
4029	N SIR ANTHONY DR	Local	277	25	Asphalt	410.19	30	
4030	N SIR ANTHONY DR	Local	314	25	Asphalt	277.28	44	
4305	N SIR JOSEPH WAY	Local	756	26	Asphalt	273.13	58	
4044	N SIR MICHAEL DR	Local	1097	35	Asphalt	299.06	43	
4045	N SIR MICHAEL DR	Local	871	25	Asphalt	264.48	50	
4313	N SIR MICHAEL DR	Local	993	32	Asphalt	263.32	56	
4046	N SIR PATRICK DR	Local	1065	36	Asphalt	244.97	56	
4047	N SIR PATRICK DR	Local	452	25	Asphalt	490.50	31	
4048	N SIR PATRICK DR	Local	635	25	Asphalt	291.06	45	
4035	N SIR PHILIP DR	Local	1062	36	Asphalt	406.95	34	
4036	N SIR PHILIP DR	Local	480	25	Asphalt	434.99	18	
4037	N SIR PHILIP DR	Local	857	25	Asphalt	329.59	46	
4038	N SIR PHILIP DR	Local	619	31	Asphalt	412.82	38	
4025	N SONATA ST	Local	1156	23	Asphalt	445.30	42	
4026	N SONATA ST	Local	645	34	Asphalt	294.44	42	
4027	N SONATA ST	Local	1081	35	Asphalt	286.96	46	
5070	N SPLIT RAIL LN	Local	480	32	Asphalt	352.58	47	
5068	N STALLION LN	Local	495	32	Asphalt	260.51	56	
5307	N STALLION LN	Local	228	26	Asphalt	315.85	56	
4051	N STAR CREST DR	Local	105	25	Asphalt	0.00	72	AVERAGE SPEED BELOW 15MPH
4052	N STAR CREST DR	Local	679	26	Asphalt	277.84	40	
4053	N STAR CREST DR	Local	794	25	Asphalt	322.17	39	
4054	N STAR CREST DR	Local	808	40	Asphalt	249.48	34	
4055	N STAR CREST DR	Local	801	54	Asphalt	239.36	43	
4056	N STAR CREST DR	Local	693	35	Asphalt	239.90	39	

CARTID	STREET NAME	ROAD CLASS	LENGTH	WIDTH	SURFACE TYPE	AVG. IRI	OCI	DTS NOTES
4057	N STAR CREST DR	Local	857	35	Asphalt	244.50	43	
4058	N STAR CREST DR	Local	951	31	Asphalt	227.59	56	
4059	N STAR CREST DR	Local	638	31	Asphalt	434.55	36	
519	N SUNRISE AVE	Local	1075	24	Asphalt	220.91	55	
530	N T ST	Local	438	26	Asphalt	203.80	66	
531	N T ST	Local	409	26	Asphalt	280.10	60	
532	N T ST	Local	411	26	Asphalt	345.97	55	
533	N T ST	Local	401	31	Asphalt	319.98	50	
4075	N TAFFETA DR	Local	1308	33	Asphalt	278.99	50	
4073	N TALISMAN DR	Local	1025	23	Asphalt	424.96	22	
4074	N TAURUS CIR	Local	199	26	Concrete	0.00	93	AVERAGE SPEED BELOW 15MPH
524	N TERRACE HILLS DR	Local	722	42	Asphalt	276.56	68	
525	N TERRACE HILLS DR	Local	558	42	Asphalt	316.07	65	
526	N TERRACE HILLS DR	Local	862	42	Asphalt	271.55	69	
527	N TERRACE HILLS DR	Local	687	42	Asphalt	186.07	75	
528	N TERRACE HILLS DR	Local	883	42	Asphalt	295.18	66	
529	N TERRACE HILLS DR	Local	393	42	Asphalt	367.25	59	
4079	N TOMMY THOMPSON RD	Local	1334	26	Asphalt	294.07	50	
4077	N TOPAZ DR	Local	674	35	Asphalt	413.65	38	
4078	N TOPAZ DR	Local	728	34	Asphalt	320.33	49	
534	N U ST	Local	437	26	Asphalt	470.61	46	
535	N U ST	Local	407	25	Asphalt	342.54	50	
536	N U ST	Local	410	25	Asphalt	529.80	38	
537	N U ST	Local	403	25	Asphalt	521.94	41	
538	N U ST	Local	844	26	Asphalt	321.48	46	
4081	N VALENTINE ST	Local	645	28	Asphalt	221.03	47	
4082	N VALENTINE ST	Local	979	34	Asphalt	179.70	63	
3747	N VICTORIA WAY	Local	671	26	Asphalt	311.78	38	
4083	N VICTORIA WAY	Local	544	23	Asphalt	238.41	48	
4084	N VICTORIA WAY	Local	713	32	Asphalt	295.30	49	
4085	N VICTORIA WAY	Local	1031	32	Asphalt	455.12	37	
4370	N VILLAGE HILL CIR	Local	359	27	Asphalt	0.00	52	AVERAGE SPEED BELOW 15MPH
4228	N VILLAGE VIEW ST	Local	465	33	Asphalt	564.40	31	
4086	N VINE ST	Local	909	16	Asphalt	364.07	44	
540	N VIRGINIA ST	Collector	834	31	Asphalt	413.85	33	
541	N VIRGINIA ST	Collector	780	35	Asphalt	287.20	47	
542	N VIRGINIA ST	Collector	482	36	Asphalt	366.96	33	
543	N VIRGINIA ST	Collector	1155	36	Asphalt	379.57	36	
544	N VIRGINIA ST	Local	1862	36	Asphalt	284.97	43	
4088	N WALL ST	Local	694	20	Asphalt	600.00	25	
4089	N WALL ST	Local	513	22	Asphalt	600.00	18	
4090	N WALL ST	Local	515	22	Asphalt	293.84	52	
4091	N WALL ST	Local	399	23	Asphalt	421.14	30	
4092	N WALL ST	Local	748	23	Asphalt	340.97	46	
4093	N WALL ST	Local	1469	25	Asphalt	361.72	61	
545	N WALL ST	Local	469	23	Asphalt	236.00	59	
546	N WALL ST	Local	438	20	Asphalt	595.90	19	
4099	N WALNUT CIR	Local	354	26	Asphalt	486.98	35	
3818	N WARM SPRINGS RD	Local	2542	24	Asphalt	227.31	56	
3820	N WARM SPRINGS RD	Local	2140	24	Asphalt	217.31	52	
3821	N WARM SPRINGS RD	Local	2508	24	Asphalt	221.69	53	
3822	N WARM SPRINGS RD	Local	2091	24	Asphalt	334.09	30	
3823	N WARM SPRINGS RD	Collector	904	24	Asphalt	282.99	39	
3824	N WARM SPRINGS RD	Collector	1314	32	Asphalt	239.58	52	
4094	N WEST CAPITOL ST	Local	310	16	Asphalt	600.00	11	
4095	N WEST CAPITOL ST	Local	903	12	Asphalt	0.00	51	AVERAGE SPEED BELOW 15MPH
4096	N WEST CAPITOL ST	Local	699	13	Asphalt	264.11	43	
547	N WEST CAPITOL ST	Local	574	26	Asphalt	299.57	55	
548	N WEST CAPITOL ST	Local	233	25	Asphalt	536.93	40	
4106	N WEST TEMPLE ST	Collector	763	58	Asphalt	417.35	31	
4107	N WEST TEMPLE ST	Local	762	47	Asphalt	232.59	72	
4108	N WEST TEMPLE ST	Local	1267	15	N/A	0.00	-1	ROAD CLOSED
4103	N WESTPOINTE CIR	Local	218	25	Asphalt	0.00	50	AVERAGE SPEED BELOW 15MPH
549	N WOLCOTT ST	Local	444	35	Asphalt	364.47	45	
4097	N WOODEN LN	Local	750	32	Asphalt	304.78	54	
4104	N WRIGHT BROTHERS DR	Arterial City	2094	54	Asphalt	196.03	71	
4105	N WRIGHT BROTHERS DR	Arterial City	1382	39	Asphalt	188.51	78	
5014	N WRIGHT BROTHERS DR	Arterial City	926	28	Asphalt	222.62	75	
2790	S 1000	Local	882	39	Asphalt	470.63	42	
2791	S 1000	Local	750	35	Asphalt	387.00	50	
2792	S 1000	Local	830	39	Asphalt	254.39	58	
2793	S 1000	Local	743	39	Asphalt	150.38	63	
2794	S 1000	Local	796	35	Asphalt	306.68	50	

CARTID	STREET NAME	ROAD CLASS	LENGTH	WIDTH	SURFACE TYPE	AVG. IRI	OCI	DTS NOTES
2795	S 1000	Local	833	36	Asphalt	381.18	38	
2796	S 1000	Local	750	35	Asphalt	289.98	49	
2797	S 1000	Local	808	36	Asphalt	528.16	22	
2798	S 1000	Local	566	25	Asphalt	0.00	29	AVERAGE SPEED BELOW 15MPH
2799	S 1000	Local	486	36	Asphalt	322.52	39	
2800	S 1000	Local	1419	36	Asphalt	196.31	45	
2801	S 1000	Local	637	36	Asphalt	248.05	37	
4195	S 1000	Local	453	38	Asphalt	213.22	78	
916	S 1000	Local	786	60	Asphalt	207.39	58	
917	S 1000	Local	786	60	Asphalt	188.00	59	
918	S 1000	Local	791	45	Asphalt	229.47	60	
919	S 1000	Local	770	45	Asphalt	206.54	57	
921	S 1000	Local	714	13	Asphalt	342.89	51	
922	S 1000	Local	811	26	Asphalt	292.16	61	
924	S 1000	Local	789	64	Asphalt	173.78	58	
925	S 1000	Local	790	64	Asphalt	222.67	43	
926	S 1000	Local	786	24	Asphalt	256.91	62	
927	S 1000	Local	616	36	Asphalt	252.96	58	
928	S 1000	Local	595	36	Asphalt	310.39	47	
929	S 1000	Local	296	36	Asphalt	175.61	56	
930	S 1000	Local	619	32	Asphalt	345.40	39	
931	S 1000	Local	643	36	Asphalt	260.28	72	
932	S 1000	Local	1007	36	Asphalt	273.36	55	
933	S 1000	Local	612	36	Asphalt	271.54	73	
934	S 1000	Local	690	36	Asphalt	246.58	76	
935	S 1000	Local	886	32	Asphalt	194.02	78	
936	S 1000	Local	1340	32	Asphalt	352.02	73	UNCOLLECTED PORTION CLOSED
937	S 1000	Local	713	38	Asphalt	349.80	63	
938	S 1000	Local	554	36	Asphalt	325.08	37	
939	S 1000	Local	381	36	Asphalt	315.53	33	
940	S 1000	Local	1165	23	Asphalt	392.97	22	
923	S 1000 FRTG	Local	775	23	Asphalt	332.29	31	
3154	S 1045	Local	1031	40	Asphalt	214.85	45	
3155	S 1045	Local	697	40	Asphalt	224.61	42	
3156	S 1045	Local	1023	40	Asphalt	206.88	44	
2804	S 1100	Local	526	71	Asphalt	241.04	41	
2805	S 1100	Local	216	32	Asphalt	0.00	58	AVERAGE SPEED BELOW 15MPH
2806	S 1100	Local	408	36	Asphalt	306.15	26	
2807	S 1100	Local	717	33	Asphalt	405.47	41	
2808	S 1100	Local	419	32	Asphalt	368.61	22	
2809	S 1100	Local	953	26	Asphalt	289.48	51	
2810	S 1100	Local	360	27	Asphalt	211.64	40	
941	S 1100	Local	784	67	Asphalt	267.68	53	
942	S 1100	Local	784	68	Asphalt	215.66	58	
943	S 1100	Local	791	46	Asphalt	199.38	54	
944	S 1100	Local	771	45	Asphalt	261.59	48	
945	S 1100	Local	805	45	Asphalt	333.76	34	
946	S 1100	Local	782	55	Asphalt	258.12	47	
947	S 1100	Local	785	55	Asphalt	228.24	42	
948	S 1100	Local	790	37	Asphalt	258.64	56	
949	S 1100	Collector	757	38	Asphalt	307.34	47	
950	S 1100	Collector	788	40	Asphalt	370.94	41	
951	S 1100	Collector	723	40	Asphalt	450.27	31	
952	S 1100	Collector	726	40	Asphalt	458.35	31	
953	S 1100	Collector	760	40	Asphalt	422.82	35	
954	S 1100	Collector	641	40	Asphalt	369.14	40	
955	S 1100	Collector	669	40	Asphalt	285.24	52	
956	S 1100	Collector	915	40	Asphalt	252.49	49	
957	S 1100	Collector	733	40	Asphalt	349.66	43	
958	S 1100	Arterial City	722	41	Asphalt	331.24	42	
959	S 1100	Arterial City	1022	41	Asphalt	287.13	48	
960	S 1100	Arterial City	1204	22	Asphalt	414.01	20	
961	S 1100	Local	498	46	Asphalt	446.58	26	
962	S 1100	Local	533	28	Asphalt	190.44	66	
963	S 1100	Local	914	38	Asphalt	323.02	27	
964	S 1100	Local	818	39	Asphalt	306.82	40	
965	S 1100	Local	1050	37	Asphalt	353.01	30	
2811	S 1200	Local	373	32	Asphalt	421.49	30	
2812	S 1200	Local	790	32	Asphalt	377.06	26	
2813	S 1200	Local	1028	32	Asphalt	252.48	44	
2814	S 1200	Local	362	32	Asphalt	318.91	72	
2815	S 1200	Local	273	32	Asphalt	279.67	38	
2816	S 1200	Local	1327	32	Asphalt	206.07	57	

CARTID	STREET NAME	ROAD CLASS	LENGTH	WIDTH	SURFACE TYPE	AVG. IRI	OCI	DTS NOTES
2817	S 1200	Local	672	32	Asphalt	377.79	46	
2818	S 1200	Local	659	36	Asphalt	496.52	26	
2819	S 1200	Local	672	36	Asphalt	209.52	56	
2820	S 1200	Local	656	36	Asphalt	222.71	44	
2821	S 1200	Local	624	36	Asphalt	377.01	40	
967	S 1200	Local	787	42	Asphalt	415.37	39	
968	S 1200	Local	748	22	Asphalt	382.86	45	
968A	S 1200	Local	805	22	Asphalt	438.55	41	
969	S 1200	Local	766	36	Asphalt	290.07	49	
970	S 1200	Local	790	42	Asphalt	363.54	42	
971	S 1200	Local	791	42	Asphalt	374.56	35	
972	S 1200	Local	779	68	Asphalt	226.77	38	
973	S 1200	Local	788	56	Asphalt	307.89	45	
974	S 1200	Local	784	56	Asphalt	296.72	41	
975	S 1200	Local	784	32	Asphalt	253.49	54	
976	S 1200	Local	546	21	Asphalt	321.33	50	
977	S 1200	Local	844	24	Concrete	442.55	65	
978	S 1200	Local	594	18	Asphalt	450.63	25	
980	S 1200	Local	195	32	Asphalt	0.00	11	AVERAGE SPEED BELOW 15MPH
981	S 1200	Local	643	36	Asphalt	343.76	39	
982	S 1200	Local	1086	36	Asphalt	253.43	43	
983	S 1200	Local	375	18	Asphalt	519.50	15	
3349	S 1260	Local	474	39	Asphalt	382.20	28	
1000	S 1300	Arterial City	569	37	Asphalt	408.76	22	
1001	S 1300	Arterial City	1071	37	Asphalt	385.74	28	
1002	S 1300	Arterial City	718	37	Asphalt	206.75	56	
1003	S 1300	Arterial City	577	37	Asphalt	249.22	41	
1004	S 1300	Arterial City	818	77	Asphalt	278.55	70	
1005	S 1300	Arterial City	1499	78	Asphalt	250.68	60	
1006	S 1300	Arterial City	1323	86	Asphalt	159.56	73	
1007	S 1300	Arterial City	1055	80	Asphalt	159.92	62	
1008	S 1300	Local	497	23	Asphalt	390.01	40	
2142	S 1300	Arterial City	784	38	Asphalt	159.32	49	
2833	S 1300	Local	548	38	Asphalt	421.39	39	
2834	S 1300	Local	465	33	Asphalt	335.61	48	
2835	S 1300	Local	325	32	Asphalt	234.30	75	
2836	S 1300	Local	1026	33	Asphalt	214.46	72	
2837	S 1300	Local	1350	32	Asphalt	278.33	51	
2838	S 1300	Local	817	33	Asphalt	269.34	58	
2839	S 1300	Local	655	26	Asphalt	229.76	51	
2840	S 1300	Local	650	26	Asphalt	316.63	43	
2841	S 1300	Local	632	26	Asphalt	285.36	46	
5108	S 1300	Local	321	32	Asphalt	484.91	34	
984	S 1300	Arterial City	763	59	Asphalt	265.85	53	
985	S 1300	Arterial City	794	57	Asphalt	296.78	52	
986	S 1300	Arterial City	797	46	Asphalt	260.02	52	
987	S 1300	Arterial City	789	55	Asphalt	268.17	55	
988	S 1300	Arterial City	816	80	Asphalt	273.23	59	
989	S 1300	Arterial City	764	79	Asphalt	235.73	64	
990	S 1300	Arterial City	789	33	Asphalt	243.22	52	
991	S 1300	Arterial City	859	24	Asphalt	219.27	55	
992	S 1300	Arterial City	775	41	Asphalt	188.30	55	
993	S 1300	Arterial City	840	34	Asphalt	311.73	47	
994	S 1300	Arterial City	986	34	Asphalt	286.14	36	
995	S 1300	Arterial City	1141	34	Asphalt	274.18	42	
996	S 1300	Arterial City	963	23	Asphalt	402.76	29	
997	S 1300	Arterial City	674	23	Asphalt	291.04	35	
998	S 1300	Arterial City	569	23	Asphalt	303.36	36	
999	S 1300	Arterial City	715	24	Asphalt	267.92	35	
1261	S 1300 FRTG	Local	326	15	Asphalt	353.20	38	
1262	S 1300 FRTG	Local	480	32	Asphalt	322.29	50	
1263	S 1300 FRTG	Local	702	32	Asphalt	228.46	56	
1264	S 1300 FRTG	Local	300	32	Asphalt	228.18	56	
1265	S 1300 FRTG	Local	708	20	Asphalt	154.37	60	
5396	S 1335	Local	169	20	Asphalt	0.00	61	AVERAGE SPEED BELOW 15MPH
1034	S 1400	Local	434	31	Asphalt	417.14	41	
1035	S 1400	Local	482	31	Asphalt	224.81	58	
1036	S 1400	Local	231	25	Asphalt	487.53	38	
1037	S 1400	Local	317	31	Asphalt	490.74	37	
1038	S 1400	Local	287	32	Asphalt	318.18	39	
1039	S 1400	Local	713	32	Asphalt	411.98	39	
1040	S 1400	Local	606	32	Asphalt	410.20	35	
1041	S 1400	Local	1038	32	Asphalt	396.11	50	

CARTID	STREET NAME	ROAD CLASS	LENGTH	WIDTH	SURFACE TYPE	AVG. IRI	OCI	DTS NOTES
1042	S 1400	Local	978	32	Asphalt	271.48	56	
1043	S 1400	Local	1167	32	Asphalt	288.81	46	
1044	S 1400	Local	315	32	Asphalt	305.61	52	
1045	S 1400	Local	317	32	Asphalt	279.28	53	
1046	S 1400	Local	298	32	Asphalt	314.76	50	
2846	S 1400	Local	362	32	Asphalt	600.00	18	
2847	S 1400	Local	672	37	Asphalt	190.39	72	
2848	S 1400	Local	467	32	Asphalt	299.36	34	
2849	S 1400	Local	381	32	Asphalt	322.84	59	
2850	S 1400	Local	236	32	Asphalt	335.10	47	
2851	S 1400	Local	359	33	Asphalt	493.39	19	
2852	S 1400	Local	1181	32	Asphalt	276.51	44	
1047	S 1500	Local	519	21	Asphalt	381.18	40	
1048	S 1500	Local	758	20	Asphalt	534.37	29	
1049	S 1500	Local	750	19	Asphalt	429.87	45	
1050	S 1500	Local	1022	19	Asphalt	462.56	42	
1051	S 1500	Local	774	20	Asphalt	251.86	49	
1052	S 1500	Local	883	20	Asphalt	356.56	40	
1053	S 1500	Local	655	36	Asphalt	282.76	54	
1054	S 1500	Local	653	19	Asphalt	271.90	55	
1055	S 1500	Local	960	20	Asphalt	338.75	47	
1056	S 1500	Local	626	20	Asphalt	299.26	62	
1057	S 1500	Local	577	20	Asphalt	306.42	43	
1058	S 1500	Local	614	22	Asphalt	257.13	46	
1059	S 1500	Local	1000	23	Asphalt	373.62	44	
1060	S 1500	Local	1008	23	Asphalt	357.26	51	
1061	S 1500	Local	943	26	Asphalt	432.09	44	
1062	S 1500	Local	324	32	Asphalt	401.64	45	
1063	S 1500	Local	616	33	Asphalt	487.28	41	
2861	S 1500	Local	775	36	Asphalt	227.26	48	
2862	S 1500	Local	362	32	Asphalt	225.49	77	
2863	S 1500	Local	255	32	Asphalt	295.26	58	
2864	S 1500	Local	371	46	Asphalt	349.51	47	
2865	S 1500	Local	750	33	Asphalt	396.15	31	
1064	S 1600	Local	298	26	Asphalt	401.88	50	
1065	S 1600	Local	897	46	Asphalt	272.78	55	
1066	S 1600	Local	653	45	Asphalt	356.84	50	
1067	S 1600	Local	655	32	Asphalt	296.71	59	
1068	S 1600	Local	808	34	Asphalt	334.18	41	
1069	S 1600	Local	624	36	Asphalt	252.44	52	
1070	S 1600	Local	902	36	Asphalt	236.34	56	
1071	S 1700	Local	445	32	Asphalt	563.68	38	
1072	S 1700	Local	1191	32	Asphalt	364.88	53	
1073	S 1700	Local	737	32	Asphalt	251.84	74	
1074	S 1700	Local	781	32	Asphalt	600.00	15	
1075	S 1700	Local	857	32	Asphalt	353.27	43	
1076	S 1700	Local	427	36	Asphalt	387.88	22	
1077	S 1700	Collector	1043	18	Asphalt	259.11	41	
1078	S 1700	Collector	891	18	Asphalt	248.28	47	
1079	S 1700	Collector	1018	21	Asphalt	217.24	48	
1080	S 1700	Collector	806	35	Asphalt	343.98	40	
1081	S 1700	Collector	1114	33	Asphalt	391.47	27	
1082	S 1700	Collector	350	18	Asphalt	237.22	44	
1083	S 1700	Collector	523	18	Asphalt	447.43	54	
1084	S 1700	Collector	980	18	Asphalt	289.38	69	
5119	S 1700	Collector	890	31	Asphalt	288.29	46	
1266	S 1700 FRTG	Local	676	24	Asphalt	0.00	43	AVERAGE SPEED BELOW 15MPH
1110	S 1800	Local	314	32	Asphalt	405.06	46	
1111	S 1800	Local	286	28	Asphalt	287.95	56	
1112	S 1800	Local	304	32	Asphalt	355.47	51	
1113	S 1800	Local	1316	32	Asphalt	381.60	23	
1114	S 1800	Local	758	32	Asphalt	432.66	15	
1115	S 1800	Local	466	27	Asphalt	368.43	35	
1116	S 1800	Local	274	26	Asphalt	340.32	34	
1117	S 1800	Local	475	26	Asphalt	277.94	44	
1118	S 1800	Local	547	31	Asphalt	233.25	38	
1119	S 1800	Local	590	32	Asphalt	305.33	30	
1120	S 1800	Local	304	17	Asphalt	343.73	26	
1121	S 1800	Local	334	18	Asphalt	323.47	31	
1122	S 1800	Local	391	20	Asphalt	386.40	36	
1123	S 1800	Local	681	36	Asphalt	218.80	59	
1124	S 1800	Local	519	35	Asphalt	214.73	57	
1125	S 1800	Local	753	37	Asphalt	174.79	62	

CARTID	STREET NAME	ROAD CLASS	LENGTH	WIDTH	SURFACE TYPE	AVG. IRI	OCI	DTS NOTES
1126	S 1800	Local	488	32	Asphalt	245.29	59	
1127	S 1800	Local	997	32	Asphalt	288.51	56	
1128	S 1900	Local	360	32	Asphalt	531.23	19	
1129	S 1900	Local	360	32	Asphalt	322.75	41	
1130	S 1900	Local	922	32	Asphalt	323.16	38	
1131	S 1900	Local	656	32	Asphalt	308.55	44	
1132	S 1900	Local	651	32	Asphalt	320.95	39	
1133	S 1900	Local	638	32	Asphalt	277.10	37	
1134	S 1900	Local	747	36	Asphalt	366.30	37	
1135	S 1900	Local	802	36	Asphalt	334.23	42	
1136	S 1900	Local	738	32	Asphalt	295.56	39	
1137	S 1900	Local	960	36	Asphalt	206.93	79	
1138	S 1900	Local	972	36	Asphalt	249.15	77	
1139	S 1900	Local	1011	40	Asphalt	339.44	52	
1140	S 1900	Local	876	32	Concrete	344.64	75	
1141	S 1900	Local	806	27	Asphalt	322.46	50	
1142	S 1900	Local	431	32	Asphalt	216.42	59	
1143	S 1900	Local	996	32	Asphalt	219.65	58	
5320	S 1900	Local	379	32	Asphalt	274.83	42	
2540	S 200	Collector	726	36	Concrete	445.83	60	
2541	S 200	Collector	849	38	Asphalt	217.12	61	
2542	S 200	Collector	791	38	Asphalt	260.36	54	
2543	S 200	Collector	787	36	Asphalt	242.02	57	
2544	S 200	Collector	793	36	Asphalt	201.53	61	
2545	S 200	Collector	791	39	Asphalt	350.04	50	
2546	S 200	Collector	825	41	Asphalt	295.19	53	
2547	S 200	Collector	748	23	Asphalt	324.59	66	
2548	S 200	Collector	785	34	Asphalt	347.46	63	
2549	S 200	Local	706	30	Concrete	406.75	64	
2550	S 200	Local	815	28	Concrete	272.23	79	
2551	S 200	Local	634	33	Concrete	251.46	75	
2552	S 200	Local	372	11	Asphalt	0.00	78	AVERAGE SPEED BELOW 15MPH
5038	S 200	Local	439	40	Asphalt	272.62	38	
605	S 200	Collector	789	67	Asphalt	455.26	46	
606	S 200	Collector	778	67	Asphalt	475.53	31	
607	S 200	Collector	794	67	Asphalt	369.04	50	
608	S 200	Collector	785	73	Asphalt	277.02	50	
609	S 200	Collector	789	89	Asphalt	355.05	46	
610	S 200	Collector	791	86	Asphalt	215.22	63	
611	S 200	Collector	762	73	Asphalt	261.99	68	
612	S 200	Collector	819	71	Asphalt	285.58	67	
613	S 200	Collector	791	71	Asphalt	267.00	72	
614	S 200	Local	908	36	Asphalt	329.44	58	
615	S 200	Local	693	37	Asphalt	295.53	65	
616	S 200	Local	720	36	Asphalt	282.32	58	
617	S 200	Local	651	36	Asphalt	208.07	71	
618	S 200	Local	881	36	Asphalt	438.96	24	
619	S 200	Local	881	36	Asphalt	320.48	46	
620	S 200	Private	236	36	Asphalt	410.03	18	
621	S 200	Local	194	25	Asphalt	439.02	60	
622	S 200	Local	1037	33	Asphalt	320.74	44	
623	S 200	Local	158	27	Asphalt	369.48	47	
624	S 200	Local	555	36	Asphalt	345.16	51	
625	S 200	Local	745	43	Asphalt	304.79	26	
1144	S 2000	Local	422	35	Asphalt	329.92	32	
1145	S 2000	Local	303	35	Asphalt	385.49	25	
1146	S 2000	Local	898	35	Asphalt	336.27	23	
1147	S 2000	Local	704	35	Asphalt	340.97	24	
1148	S 2000	Local	655	36	Asphalt	267.60	28	
1149	S 2000	Local	823	35	Asphalt	387.37	22	
1150	S 2000	Local	773	30	Asphalt	438.02	18	
1151	S 2000	Local	966	30	Asphalt	321.70	39	
1152	S 2000	Local	667	35	Asphalt	255.32	44	
1153	S 2000	Local	579	35	Asphalt	229.53	49	
1154	S 2000	Local	740	34	Asphalt	254.23	42	
1155	S 2000	Local	854	35	Asphalt	341.80	47	
1156	S 2000	Local	1301	31	Asphalt	297.75	51	
1157	S 2000	Collector	1407	48	Asphalt	281.75	37	
1158	S 2000	Collector	988	49	Asphalt	397.36	39	
1159	S 2000	Collector	939	43	Asphalt	500.52	20	
2317	S 2060	Local	461	26	Asphalt	229.67	57	
1162	S 2100	Collector	937	40	Asphalt	322.31	41	
1163	S 2100	Collector	763	42	Asphalt	222.74	61	

CARTID	STREET NAME	ROAD CLASS	LENGTH	WIDTH	SURFACE TYPE	AVG. IRI	OCI	DTS NOTES
1164	S 2100	Collector	855	41	Asphalt	203.34	59	
1165	S 2100	Collector	562	40	Asphalt	193.55	68	
1166	S 2100	Collector	778	40	Asphalt	224.91	56	
1167	S 2100	Collector	741	42	Asphalt	341.25	47	
1168	S 2100	Collector	873	41	Asphalt	352.91	27	
1169	S 2100	Collector	574	41	Asphalt	338.66	41	
1170	S 2100	Collector	738	41	Asphalt	406.52	29	
1171	S 2100	Collector	911	38	Asphalt	420.76	29	
1172	S 2100	Collector	655	38	Asphalt	312.95	34	
1173	S 2100	Collector	796	39	Asphalt	383.32	35	
1174	S 2100	Local	212	32	Asphalt	408.37	44	
4302	S 2100	Collector	221	57	Asphalt	300.63	60	
5321	S 2100	Collector	295	55	Asphalt	353.92	30	
1207	S 2200	Local	416	36	Asphalt	294.97	59	
1208	S 2200	Local	479	35	Asphalt	255.80	61	
1209	S 2200	Local	767	35	Asphalt	260.05	55	
1210	S 2200	Local	860	36	Asphalt	324.36	49	
1211	S 2200	Local	572	36	Asphalt	261.06	53	
1212	S 2200	Local	392	36	Asphalt	231.39	53	
1213	S 2200	Local	343	34	Asphalt	235.26	53	
1214	S 2200	Local	569	36	Asphalt	346.11	69	
1215	S 2200	Local	778	26	Asphalt	531.12	30	
1216	S 2200	Local	778	26	Asphalt	490.57	34	
1217	S 2200	Local	650	26	Asphalt	452.39	37	
1218	S 2300	Local	418	35	Asphalt	289.65	41	
1219	S 2300	Local	458	34	Asphalt	418.65	20	
1220	S 2300	Local	874	31	Asphalt	546.23	29	
1221	S 2300	Collector	907	54	Asphalt	191.81	68	
1222	S 2300	Collector	1050	55	Asphalt	193.39	61	
1223	S 2300	Collector	744	54	Asphalt	288.43	56	
1224	S 2300	Collector	867	54	Asphalt	346.07	48	
1225	S 2300	Collector	742	55	Asphalt	399.26	48	
1226	S 2300	Collector	713	56	Asphalt	355.98	52	
1227	S 2300	Local	647	58	Asphalt	234.79	58	
1228	S 2300	Local	808	58	Asphalt	356.69	47	
1229	S 2300	Local	887	56	Asphalt	263.88	43	
1230	S 2300	Local	481	49	Asphalt	312.54	62	
1231	S 2300	Local	300	25	Asphalt	0.00	35	AVERAGE SPEED BELOW 15MPH
1232	S 2300	Local	262	31	Asphalt	304.26	56	
1233	S 2400	Local	590	32	Asphalt	353.32	74	
3168	S 2400	Local	549	32	Asphalt	288.00	51	
3366	S 2475	Local	547	46	Asphalt	228.50	59	
1235	S 2500	Local	1994	32	Asphalt	419.65	24	
1236	S 2500	Local	373	32	Asphalt	419.38	22	
1237	S 2500	Local	521	26	Asphalt	0.00	47	AVERAGE SPEED BELOW 15MPH
4147	S 2500	Local	137	26	Asphalt	0.00	61	AVERAGE SPEED BELOW 15MPH
1238	S 2600	Local	124	33	Asphalt	0.00	20	AVERAGE SPEED BELOW 15MPH
1239	S 2600	Local	1815	32	Asphalt	518.66	39	
1240	S 2600	Local	708	32	Asphalt	465.65	31	
3216	S 2650	Local	1725	30	Asphalt	232.46	41	
2914	S 2760	Arterial City	630	46	Concrete	227.11	84	
4326	S 2975	Local	218	38	Asphalt	0.00	49	AVERAGE SPEED BELOW 15MPH
2574	S 300	Arterial City	740	120	Asphalt	278.55	36	
2575	S 300	Arterial City	794	106	Asphalt	275.74	35	
2576	S 300	Arterial City	831	89	Asphalt	263.06	42	
2577	S 300	Arterial City	799	95	Asphalt	267.75	37	
2578	S 300	Arterial City	705	89	Asphalt	201.69	38	
2579	S 300	Arterial City	764	76	Asphalt	400.98	43	
2580	S 300	Arterial City	1581	75	Asphalt	321.20	46	
2581	S 300	Arterial City	678	75	Asphalt	308.34	50	
2582	S 300	Arterial City	992	78	Asphalt	408.08	32	
2583	S 300	Arterial City	629	78	Asphalt	443.69	34	
2584	S 300	Arterial City	860	79	Asphalt	396.62	31	
2585	S 300	Arterial City	487	78	Asphalt	512.59	25	
2587	S 300	Arterial City	1098	80	Asphalt	338.88	25	
2588	S 300	Arterial City	928	80	Asphalt	306.04	31	
2589	S 300	Arterial City	876	80	Asphalt	350.59	27	
642	S 300	Collector	790	67	Asphalt	305.04	35	
643	S 300	Collector	785	67	Asphalt	333.66	43	
644	S 300	Collector	785	67	Asphalt	351.23	40	
645	S 300	Collector	789	69	Asphalt	343.27	53	
646	S 300	Collector	787	51	Asphalt	306.40	71	
647	S 300	Collector	789	67	Asphalt	320.09	58	

CARTID	STREET NAME	ROAD CLASS	LENGTH	WIDTH	SURFACE TYPE	AVG. IRI	OCI	DTS NOTES
648	S 300	Collector	760	67	Asphalt	236.55	70	
649	S 300	Collector	818	68	Asphalt	331.24	63	
650	S 300	Collector	784	68	Asphalt	294.64	66	
651	S 300	Local	829	36	Asphalt	429.86	41	
652	S 300	Local	981	36	Asphalt	371.96	57	
653	S 300	Local	1158	36	Asphalt	333.28	58	
654	S 300	Local	883	36	Asphalt	345.69	69	
655	S 300	Local	1037	36	Asphalt	319.50	67	
656	S 300	Local	1035	36	Asphalt	364.54	43	
657	S 300	Local	762	40	Asphalt	287.38	74	
658	S 300	Local	888	40	Asphalt	162.66	83	
659	S 300	Local	635	40	Asphalt	178.23	80	
660	S 300	Local	638	40	Asphalt	218.17	77	
2918	S 3200	Local	978	44	Asphalt	320.26	49	
2919	S 3200	Local	1950	45	Asphalt	201.23	50	
2920	S 3200	Local	864	39	Asphalt	361.52	35	
3055	S 3230	Arterial City	1055	45	Asphalt	415.79	38	
4329	S 3230	Arterial City	1136	55	Asphalt	174.45	62	
3112	S 3480	Local	1486	37	Asphalt	351.14	38	
2921	S 3600	Local	1086	43	Asphalt	257.89	35	
2922	S 3600	Local	515	53	Asphalt	306.58	52	
4213	S 3600	Local	1942	52	Asphalt	238.54	57	
4214	S 3600	Local	698	40	Asphalt	216.10	59	
4299	S 3600	Local	1408	43	Asphalt	228.51	59	
5041	S 3600	Local	741	39	Asphalt	216.44	59	
5314	S 3600	Local	733	39	Asphalt	175.80	63	
3177	S 3730	Local	1643	37	Asphalt	187.08	52	
5040	S 3760	Local	881	39	Asphalt	196.57	57	
4298	S 3800	Arterial City	1530	62	Asphalt	285.11	46	
5042	S 3800	Arterial City	1405	63	Asphalt	185.03	50	
3179	S 3850	Local	1116	48	Asphalt	219.12	46	
3180	S 3850	Local	434	46	Asphalt	295.52	58	
2607	S 400	Arterial City	833	52	Asphalt	185.98	60	
2608	S 400	Arterial City	774	51	Asphalt	186.19	62	
2609	S 400	Local	791	74	Asphalt	217.38	52	
2610	S 400	Local	782	42	Asphalt	170.70	54	
2611	S 400	Local	791	41	Asphalt	312.64	55	
2612	S 400	Local	796	43	Asphalt	211.66	62	
2613	S 400	Local	782	34	Asphalt	305.84	56	
2614	S 400	Local	792	33	Asphalt	573.66	24	
2615	S 400	Local	786	34	Asphalt	360.88	41	
2616	S 400	Local	707	40	Asphalt	473.17	30	
2617	S 400	Local	592	32	Asphalt	563.29	33	
2618	S 400	Local	716	41	Concrete	398.62	60	
2619	S 400	Local	998	40	Concrete	316.38	64	
2620	S 400	Local	629	40	Concrete	272.75	75	
2621	S 400	Local	154	32	Asphalt	0.00	40	AVERAGE SPEED BELOW 15MPH
675	S 400	Collector	793	67	Asphalt	280.79	53	
676	S 400	Collector	783	69	Asphalt	253.53	59	
677	S 400	Collector	789	67	Asphalt	246.59	50	
678	S 400	Collector	789	57	Asphalt	298.60	50	
679	S 400	Collector	786	55	Asphalt	272.86	60	
680	S 400	Collector	790	68	Asphalt	286.52	65	
681	S 400	Collector	772	68	Asphalt	219.73	72	
682	S 400	Collector	809	68	Asphalt	355.30	60	
683	S 400	Collector	768	68	Asphalt	293.35	66	
684	S 400	Local	827	40	Asphalt	239.10	62	
685	S 400	Local	981	40	Asphalt	252.72	48	
686	S 400	Local	1159	40	Asphalt	309.22	48	
687	S 400	Local	632	40	Asphalt	339.56	36	
688	S 400	Local	714	40	Asphalt	273.92	46	
689	S 400	Local	837	40	Asphalt	409.61	29	
690	S 400	Local	773	40	Asphalt	288.46	47	
691	S 400	Local	770	38	Asphalt	301.69	59	
692	S 400	Local	882	38	Asphalt	212.83	66	
693	S 400	Local	630	38	Asphalt	254.51	63	
694	S 400	Local	639	38	Asphalt	347.93	50	
5044	S 4050	Local	827	43	Asphalt	345.58	43	
5046	S 4050	Local	526	40	Asphalt	199.17	59	
3241	S 4130	Collector	1024	49	Asphalt	245.03	47	
3242	S 4130	Collector	743	49	Asphalt	313.20	47	
3296	S 4130	Arterial City	1229	51	Asphalt	245.90	42	
5045	S 4150	Local	784	43	Asphalt	247.65	52	

CARTID	STREET NAME	ROAD CLASS	LENGTH	WIDTH	SURFACE TYPE	AVG. IRI	OCI	DTS NOTES
4349	S 4190	Local	508	20	Unsurfaced	0.00	-1	UNSURFACED
3247	S 4250	Local	1649	48	Asphalt	162.18	64	
3248	S 4250	Local	667	45	Asphalt	216.86	48	
3301	S 4370	Local	611	48	Asphalt	157.46	65	
3302	S 4370	Local	1730	48	Asphalt	196.06	62	
4318	S 4400	Local	659	35	Asphalt	263.91	56	
5029	S 4400	Arterial City	1914	38	Asphalt	225.64	57	
5030	S 4400	Arterial City	2630	36	Asphalt	205.88	65	
5345	S 4450	Local	802	40	Asphalt	197.00	63	
3312	S 4490	Local	1018	45	Asphalt	187.85	63	
3313	S 4490	Local	1753	47	Asphalt	202.73	63	
3314	S 4490	Local	582	48	Asphalt	143.61	66	
4197	S 4650	Local	1702	38	Asphalt	196.03	63	
4198	S 4650	Local	1390	38	Asphalt	232.56	61	
5026	S 4650	Local	635	39	Asphalt	253.74	59	
5091	S 4700	Local	737	39	Asphalt	236.52	60	
2924	S 4800	Local	2563	33	Asphalt	245.91	55	
4220	S 4800	Collector	1443	50	Asphalt	200.48	62	
4288	S 4800	Collector	1406	50	Asphalt	206.07	61	
4295	S 4800	Collector	2322	49	Asphalt	194.86	62	
5359	S 4800	Local	1151	35	Asphalt	169.16	64	
2646	S 500	Local	1526	42	Concrete	281.27	72	
2647	S 500	Local	427	49	Concrete	289.79	79	
2648	S 500	Local	829	47	Concrete	385.18	65	
2649	S 500	Local	763	37	Concrete	375.43	69	
2650	S 500	Local	785	42	Asphalt	260.67	58	
2651	S 500	Local	792	41	Asphalt	196.58	64	
2652	S 500	Local	783	61	Asphalt	476.87	17	
2653	S 500	Local	792	75	Asphalt	432.06	18	
2654	S 500	Local	785	82	Asphalt	483.76	36	
2655	S 500	Local	686	27	Asphalt	330.60	53	
2656	S 500	Local	296	30	Asphalt	389.17	46	
2657	S 500	Local	2623	29	Asphalt	312.34	51	
2658	S 500	Local	1500	33	Asphalt	241.62	54	
2659	S 500	Local	1438	29	Asphalt	262.02	52	
2660	S 500	Local	1939	36	Asphalt	303.43	52	
711	S 500	Collector	787	56	Asphalt	277.18	53	
712	S 500	Collector	786	60	Asphalt	260.30	55	
713	S 500	Collector	787	60	Asphalt	335.39	47	
714	S 500	Collector	793	60	Asphalt	473.60	45	
715	S 500	Collector	783	56	Asphalt	348.04	65	
716	S 500	Collector	790	55	Asphalt	377.69	46	
717	S 500	Collector	766	54	Asphalt	263.56	61	
718	S 500	Collector	809	55	Asphalt	340.66	54	
719	S 500	Collector	784	55	Asphalt	357.13	57	
720	S 500	Collector	778	38	Asphalt	287.66	63	
721	S 500	Collector	1028	36	Asphalt	203.27	65	
722	S 500	Collector	1154	36	Asphalt	281.68	57	
723	S 500	Collector	632	32	Asphalt	386.64	61	
724	S 500	Collector	831	32	Asphalt	281.98	70	
725	S 500	Collector	724	32	Asphalt	244.82	74	
726	S 500	Collector	774	36	Asphalt	428.23	52	
727	S 500	Collector	759	32	Asphalt	489.17	37	
728	S 500	Collector	901	32	Asphalt	499.33	28	
729	S 500	Collector	627	32	Asphalt	275.45	43	
730	S 500	Collector	650	32	Asphalt	356.58	30	
731	S 500	Collector	905	48	Asphalt	294.24	61	
732	S 500	Collector	721	44	Asphalt	205.34	75	
733	S 500	Collector	825	44	Asphalt	252.41	64	
734	S 500	Collector	325	44	Asphalt	283.21	55	
735	S 500	Collector	1050	44	Asphalt	188.66	64	
736	S 500	Collector	832	44	Asphalt	207.73	70	
5015	S 5070	Local	2332	34	Asphalt	180.76	80	
5383	S 5070	Local	2832	33	Asphalt	161.33	78	
5312	S 5100	Local	1238	39	Asphalt	193.97	59	
4223	S 5200	Local	2333	30	Asphalt	164.60	66	
4320	S 5200	Local	1332	43	Asphalt	218.30	60	
5380	S 5200	Local	1357	44	Asphalt	187.94	63	
5386	S 5200	Local	1363	36	Asphalt	166.78	64	
5053	S 5300	Local	405	34	Asphalt	0.00	54	AVERAGE SPEED BELOW 15MPH
4312	S 5350	Local	1646	33	Asphalt	163.34	82	
4331	S 5350	Local	993	35	Asphalt	134.26	84	
2911	S 5500	Collector	1197	25	Asphalt	145.54	59	

CARTID	STREET NAME	ROAD CLASS	LENGTH	WIDTH	SURFACE TYPE	AVG. IRI	OCI	DTS NOTES
4173	S 5500	Local	556	40	Asphalt	304.18	51	
4311	S 5500	Collector	2830	32	Asphalt	190.90	63	
4319	S 5500	Local	745	43	Asphalt	236.58	58	
4330	S 5500	Collector	1355	23	Asphalt	131.43	68	
5311	S 5500	Local	413	40	Asphalt	198.61	60	
5391	S 5700	Local	2381	35	Asphalt	191.94	62	
2679	S 600	Local	823	35	Asphalt	369.20	49	
2680	S 600	Local	827	21	Asphalt	340.92	65	
2681	S 600	Local	796	34	Asphalt	329.44	53	
2682	S 600	Local	800	36	Asphalt	299.37	62	
2683	S 600	Local	809	34	Asphalt	286.56	71	
2684	S 600	Local	729	33	Asphalt	422.19	64	
2685	S 600	Local	792	34	Asphalt	378.56	68	
2686	S 600	Local	787	25	Asphalt	572.99	18	
753	S 600	Collector	784	40	Asphalt	227.43	53	
754	S 600	Collector	787	40	Asphalt	412.47	30	
755	S 600	Collector	781	42	Asphalt	257.00	51	
756	S 600	Collector	790	50	Asphalt	331.79	50	
757	S 600	Collector	792	51	Asphalt	380.88	47	
758	S 600	Collector	788	42	Asphalt	288.32	54	
759	S 600	Collector	771	42	Asphalt	353.01	38	
760	S 600	Collector	815	42	Asphalt	367.41	39	
761	S 600	Collector	787	44	Asphalt	259.92	53	
762	S 600	Local	594	36	Asphalt	302.97	37	
763	S 600	Local	759	36	Asphalt	291.29	40	
764	S 600	Local	869	36	Asphalt	328.07	40	
765	S 600	Local	731	36	Asphalt	339.43	38	
766	S 600	Local	798	36	Asphalt	300.82	55	
767	S 600	Local	689	36	Asphalt	271.42	56	
768	S 600	Local	802	36	Asphalt	267.61	57	
769	S 600	Local	652	36	Asphalt	294.10	53	
770	S 600	Local	789	36	Asphalt	364.26	46	
771	S 600	Local	833	36	Asphalt	371.29	53	
772	S 600	Local	721	36	Asphalt	289.99	52	
773	S 600	Local	521	36	Asphalt	310.28	46	
774	S 600	Local	861	36	Asphalt	223.68	54	
775	S 600	Local	934	36	Asphalt	227.77	56	
5389	S 6400	Local	2677	40	Asphalt	174.33	64	
2707	S 700	Local	782	32	Asphalt	341.56	42	
2708	S 700	Local	383	37	Asphalt	319.79	45	
2709	S 700	Local	1094	26	Asphalt	285.06	45	
2710	S 700	Local	789	31	Asphalt	267.09	48	
2711	S 700	Collector	1503	42	Asphalt	235.94	54	
2712	S 700	Collector	775	42	Asphalt	215.51	56	
2713	S 700	Collector	708	42	Asphalt	294.56	52	
2714	S 700	Collector	760	38	Asphalt	398.46	44	
2715	S 700	Collector	729	37	Asphalt	306.07	52	
2716	S 700	Collector	712	35	Asphalt	341.97	47	
2717	S 700	Collector	723	36	Asphalt	439.30	39	
2718	S 700	Collector	1251	33	Asphalt	501.04	20	
2719	S 700	Collector	1646	28	Asphalt	429.16	25	
790	S 700	Arterial City	760	98	Asphalt	223.88	50	
791	S 700	Arterial City	793	98	Asphalt	227.51	52	
792	S 700	Arterial City	784	98	Asphalt	207.43	53	
793	S 700	Arterial City	820	98	Asphalt	302.87	40	
2931	S 7200	Local	4892	60	Unsurfaced	267.66	-1	UNSURFACED
2932	S 7200	Local	4252	45	Unsurfaced	70.50	-1	UNSURFACED
2933	S 7500	Local	1233	25	Asphalt	274.18	56	
2739	S 765	Local	790	42	Asphalt	187.82	62	
2740	S 765	Local	412	39	Asphalt	233.91	54	
2737	S 800	Local	810	44	Asphalt	291.24	50	
2738	S 800	Local	456	45	Asphalt	235.71	57	
2741	S 800	Local	373	42	Asphalt	455.77	22	
2742	S 800	Local	415	43	Asphalt	600.00	3	
2743	S 800	Local	760	43	Asphalt	495.19	17	
2744	S 800	Local	788	44	Asphalt	477.21	22	
2745	S 800	Local	695	38	Asphalt	391.62	47	
2746	S 800	Local	968	38	Asphalt	300.35	56	
2747	S 800	Local	617	38	Asphalt	270.30	59	
2748	S 800	Local	736	38	Asphalt	383.64	50	
2749	S 800	Local	414	25	Asphalt	335.87	39	
2750	S 800	Local	343	25	Asphalt	178.30	53	
2751	S 800	Local	110	45	Asphalt	600.00	33	

CARTID	STREET NAME	ROAD CLASS	LENGTH	WIDTH	SURFACE TYPE	AVG. IRI	OCI	DTS NOTES
820	S 800	Collector	781	42	Asphalt	293.15	38	
821	S 800	Collector	784	42	Asphalt	223.56	43	
822	S 800	Collector	790	44	Asphalt	263.18	40	
823	S 800	Collector	778	42	Asphalt	316.05	41	
824	S 800	Collector	791	42	Concrete	326.36	49	
825	S 800	Collector	788	42	Concrete	242.02	74	
826	S 800	Collector	811	44	Concrete	262.95	66	
827	S 800	Collector	764	44	Concrete	292.43	80	
828	S 800	Collector	779	44	Concrete	358.06	66	
829	S 800	Local	658	34	Asphalt	284.07	47	
830	S 800	Local	813	32	Asphalt	350.85	31	
831	S 800	Local	693	32	Asphalt	349.17	41	
832	S 800	Local	804	32	Asphalt	277.96	43	
833	S 800	Local	675	32	Asphalt	313.93	50	
834	S 800	Local	680	32	Asphalt	370.09	49	
835	S 800	Local	861	32	Asphalt	327.87	41	
836	S 800	Local	741	32	Asphalt	308.76	46	
837	S 800	Local	771	36	Asphalt	406.87	35	
838	S 800	Local	680	36	Asphalt	341.08	49	
839	S 800	Local	647	36	Asphalt	379.02	47	
840	S 800	Local	846	36	Asphalt	506.20	35	
841	S 800	Local	1174	32	Asphalt	406.95	43	
842	S 800	Local	843	32	Asphalt	308.84	44	
843	S 800	Local	139	32	Asphalt	0.00	33	AVERAGE SPEED BELOW 15MPH
844	S 800	Local	879	32	Asphalt	281.28	48	
845	S 800	Local	1241	32	Asphalt	334.03	42	
846	S 800	Local	1032	40	Asphalt	540.81	23	
847	S 800	Local	759	42	Asphalt	359.94	35	
848	S 800	Local	823	42	Asphalt	466.27	26	
5110	S 870 ALY	Local	784	9	Asphalt	284.55	39	COLLECTED ONE WAY DUE TO ROAD BEING TOO NARROW
2769	S 900	Arterial City	404	60	Asphalt	395.10	44	
2770	S 900	Arterial City	1190	64	Asphalt	300.57	49	
2771	S 900	Arterial City	795	56	Asphalt	317.00	40	
2772	S 900	Arterial City	780	56	Asphalt	333.29	37	
2773	S 900	Arterial City	806	56	Asphalt	383.85	29	
2774	S 900	Arterial City	798	56	Asphalt	340.29	27	
2775	S 900	Arterial City	791	56	Asphalt	326.69	34	
2776	S 900	Arterial City	789	56	Asphalt	289.84	38	
2777	S 900	Arterial City	816	55	Asphalt	365.83	30	
2778	S 900	Arterial City	648	56	Concrete	394.46	59	
2779	S 900	Arterial City	1064	56	Concrete	341.64	66	
2780	S 900	Arterial City	829	56	Concrete	326.14	68	
2781	S 900	Arterial City	742	57	Concrete	366.52	57	
2782	S 900	Arterial City	519	56	Concrete	369.22	61	
2783	S 900	Arterial City	679	57	Concrete	311.66	70	
2784	S 900	Arterial City	1349	58	Concrete	334.34	65	
2785	S 900	Arterial City	1753	60	Concrete	328.83	66	
2786	S 900	Arterial City	1129	65	Concrete	360.25	65	
862	S 900	Arterial City	766	61	Asphalt	278.22	55	
863	S 900	Arterial City	778	61	Asphalt	338.30	49	
864	S 900	Arterial City	796	61	Asphalt	279.53	51	
865	S 900	Arterial City	814	66	Asphalt	318.97	50	
866	S 900	Arterial City	768	51	Asphalt	265.27	50	
867	S 900	Arterial City	781	46	Asphalt	180.84	60	
868	S 900	Arterial City	781	46	Asphalt	174.36	60	
869	S 900	Arterial City	829	48	Asphalt	184.95	49	
870	S 900	Arterial City	782	56	Asphalt	259.67	50	
871	S 900	Arterial City	658	44	Asphalt	365.18	32	
872	S 900	Arterial City	870	36	Asphalt	291.76	40	
873	S 900	Arterial City	631	36	Asphalt	382.57	32	
874	S 900	Arterial City	813	42	Asphalt	267.29	47	
875	S 900	Arterial City	667	42	Asphalt	225.41	60	
876	S 900	Arterial City	963	36	Asphalt	203.15	61	
877	S 900	Arterial City	637	36	Asphalt	354.57	34	
878	S 900	Arterial City	685	44	Asphalt	343.13	45	
879	S 900	Arterial City	736	36	Asphalt	375.96	36	
880	S 900	Arterial City	614	36	Asphalt	365.73	35	
881	S 900	Arterial City	906	36	Asphalt	365.22	33	
882	S 900	Arterial City	683	41	Asphalt	600.00	24	
883	S 900	Arterial City	991	44	Asphalt	469.98	21	
884	S 900	Arterial City	1004	44	Asphalt	394.66	30	
885	S 900	Arterial City	575	44	Asphalt	283.23	33	
886	S 900	Arterial City	943	44	Asphalt	307.79	32	

CARTID	STREET NAME	ROAD CLASS	LENGTH	WIDTH	SURFACE TYPE	AVG. IRI	OCI	DTS NOTES
887	S 900	Arterial City	1115	46	Asphalt	341.40	33	
888	S 900	Arterial City	1016	44	Asphalt	400.16	37	
889	S 900	Arterial City	791	44	Asphalt	325.43	40	
890	S 900	Arterial City	825	44	Asphalt	311.61	42	
1271	S ALDEN ST	Local	999	23	Asphalt	319.87	51	
1272	S ALDEN ST	Local	1019	23	Asphalt	360.59	42	
1273	S ALDEN ST	Local	566	23	Asphalt	295.63	51	
1274	S ALDEN ST	Local	496	23	Asphalt	403.90	49	
1297	S ALTON WAY	Local	1140	32	Asphalt	449.53	27	
1279	S AMANDA AVE	Local	379	35	Asphalt	276.75	36	
1277	S AMBASSADOR EAST WAY	Local	1166	26	Asphalt	284.14	55	
1278	S AMBASSADOR EAST WAY	Local	267	25	Asphalt	600.00	29	
1276	S AMBASSADOR WAY	Local	1238	25	Asphalt	238.09	71	
1280	S ARAPEEN DR	Local	943	40	Asphalt	285.84	54	
1281	S ARAPEEN DR	Local	777	43	Asphalt	332.93	48	
1282	S ARAPEEN DR	Local	1290	44	Asphalt	385.53	37	
1298	S AUGUSTA WAY	Local	876	26	Asphalt	340.60	35	
5317	S AWL CIR	Local	562	39	Asphalt	153.37	64	
1306	S BEACON DR	Local	993	32	Asphalt	371.44	51	
1300	S BELAIRE DR	Local	418	26	Concrete	391.29	44	
1301	S BELAIRE DR	Local	583	32	Asphalt	470.97	21	
1302	S BELAIRE DR	Local	720	32	Asphalt	562.60	14	
1343	S BENCHMARK CIR	Local	469	25	Asphalt	0.00	5	AVERAGE SPEED BELOW 15MPH
5361	S BENDING RIVER RD	Local	1750	40	Asphalt	198.36	59	
2968	S BENNETT RD	Local	1667	28	Asphalt	375.49	39	
1314	S BERKELEY CIR	Local	328	26	Asphalt	0.00	58	AVERAGE SPEED BELOW 15MPH
1315	S BERKELEY ST	Local	692	33	Asphalt	365.89	64	
1316	S BERKELEY ST	Local	840	32	Asphalt	265.18	74	
1317	S BERKELEY ST	Local	779	32	Asphalt	447.63	30	
1318	S BERKELEY ST	Local	774	32	Concrete	372.16	73	
1319	S BERKELEY ST	Local	829	32	Asphalt	395.55	36	
1320	S BERKELEY ST	Local	530	27	Concrete	350.93	76	
1381	S BEVERLY ST	Local	997	23	Asphalt	279.27	52	
1382	S BEVERLY ST	Local	1015	23	Asphalt	310.64	52	
1383	S BEVERLY ST	Local	570	23	Asphalt	326.29	50	
1384	S BEVERLY ST	Local	895	23	Asphalt	425.26	44	
1310	S BLACKHAWK WAY	Local	633	36	Asphalt	234.07	59	
1338	S BLAIR ST	Local	791	36	Asphalt	189.90	63	
1339	S BLAIR ST	Local	572	32	Asphalt	284.58	38	
1340	S BLAIR ST	Local	342	32	Asphalt	348.67	51	
1341	S BLAIR ST	Local	553	32	Asphalt	277.16	49	
1342	S BLAIR ST	Local	455	32	Asphalt	393.31	28	
1353	S BONNEVILLE DR	Local	1513	32	Asphalt	482.94	20	
2969	S BOTHWELL ST	Local	475	28	Asphalt	409.15	54	
2972	S BRAVA ST	Local	246	32	Asphalt	414.63	39	
1385	S BRENTWOOD CIR	Local	687	27	Concrete	293.07	80	
1355	S BROADMOOR ST	Local	896	26	Asphalt	474.74	39	
1356	S BROADMOOR ST	Local	501	29	Asphalt	346.28	58	
1357	S BROADMOOR ST	Local	739	26	Asphalt	284.56	55	
1403	S CACTUS ST	Local	275	33	Asphalt	0.00	40	AVERAGE SPEED BELOW 15MPH
3010	S CAMARILLA CIR	Local	193	26	Asphalt	0.00	13	AVERAGE SPEED BELOW 15MPH
1404	S CANTERBURY DR	Local	1460	36	Asphalt	425.18	29	
1405	S CANTERBURY DR	Local	1344	36	Asphalt	268.84	40	
1420	S CHADWICK ST	Local	1005	23	Asphalt	453.49	43	
1421	S CHADWICK ST	Local	1008	23	Asphalt	397.73	47	
1422	S CHADWICK ST	Local	586	32	Asphalt	492.68	38	
1423	S CHADWICK ST	Local	880	32	Asphalt	415.72	45	
1416	S CHANCELLOR CIR	Local	125	44	Asphalt	459.60	26	
1418	S CHANCELLOR WAY	Local	896	26	Asphalt	411.64	42	
1419	S CHEROKEE CIR	Local	292	25	Asphalt	415.05	49	
2998	S CHESTNUT ST	Local	699	35	Asphalt	243.01	63	
2999	S CHEYENNE ST	Local	795	36	Asphalt	238.01	46	
3000	S CHEYENNE ST	Local	794	34	Asphalt	315.95	37	
3001	S CHEYENNE ST	Local	806	32	Asphalt	389.18	22	
3002	S CHEYENNE ST	Local	479	32	Asphalt	393.98	24	
3003	S CHEYENNE ST	Local	653	33	Asphalt	184.63	66	
3004	S CHEYENNE ST	Local	680	32	Asphalt	208.67	65	
3005	S CHEYENNE ST	Local	775	32	Asphalt	330.88	42	
3006	S CHEYENNE ST	Local	1650	32	Asphalt	268.33	52	
1424	S CHIPETA WAY	Local	595	50	Asphalt	317.58	41	
1425	S CHIPETA WAY	Local	1732	52	Asphalt	326.92	39	
1426	S CHIPETA WAY	Local	1066	49	Asphalt	266.08	45	
3007	S CLAYTON ST	Local	657	26	Asphalt	198.53	54	

CARTID	STREET NAME	ROAD CLASS	LENGTH	WIDTH	SURFACE TYPE	AVG. IRI	OCI	DTS NOTES
3008	S CLAYTON ST	Local	651	27	Asphalt	241.99	46	
3009	S CLAYTON ST	Local	617	26	Asphalt	298.71	42	
1431	S COLONIAL CIR	Local	303	33	Asphalt	215.00	46	
1432	S COLONIAL DR	Local	662	33	Asphalt	288.54	42	
1435	S COLOROW DR	Local	1086	40	Asphalt	339.87	39	
1436	S COLOROW DR	Local	2030	40	Asphalt	326.85	45	
3012	S CONCORD ST	Local	542	36	Asphalt	411.98	36	
3013	S CONCORD ST	Local	786	35	Asphalt	180.40	51	
3014	S CONCORD ST	Local	792	33	Asphalt	267.31	35	
3015	S CONCORD ST	Local	391	33	Asphalt	270.64	58	
3016	S CONCORD ST	Local	394	32	Asphalt	423.56	49	
3017	S CONCORD ST	Local	466	32	Asphalt	368.49	23	
3018	S CONCORD ST	Local	359	32	Asphalt	233.55	78	
3019	S CONCORD ST	Local	280	32	Asphalt	203.93	80	
3020	S CONCORD ST	Local	1341	32	Asphalt	176.77	62	
3021	S CONCORD ST	Local	671	32	Asphalt	336.78	43	
3022	S CONCORD ST	Local	658	32	Asphalt	275.90	39	
3023	S CONCORD ST	Local	656	33	Asphalt	215.39	53	
3024	S CONCORD ST	Local	1307	25	Asphalt	212.19	70	
3025	S CONCORD ST	Local	600	27	Asphalt	216.99	61	
1456	S CONNOR ST	Local	440	32	Asphalt	388.60	47	
1457	S CONNOR ST	Local	491	32	Asphalt	370.93	45	
1458	S CONNOR ST	Local	699	33	Asphalt	359.97	50	
1459	S CONNOR ST	Local	256	26	Asphalt	321.50	51	
4120	S CONSTITUTION EAST DR	Local	1684	36	Concrete	254.01	75	
4123	S CONSTITUTION EAST DR	Local	2251	35	Concrete	262.23	79	
4121	S CONSTITUTION WEST DR	Local	1545	48	Concrete	419.73	72	
4122	S CONSTITUTION WEST DR	Local	1124	50	Concrete	410.35	69	
4124	S CONSTITUTION WEST DR	Local	1339	43	Concrete	374.45	68	
1460	S CONWAY CT	Local	366	19	Asphalt	0.00	44	AVERAGE SPEED BELOW 15MPH
1406	S COUNTRY CLUB CIR	Local	350	26	Asphalt	308.65	57	
1476	S CRESTVIEW CIR	Local	731	32	Asphalt	209.63	59	
1477	S CRESTVIEW DR	Collector	927	32	Asphalt	269.05	42	
1511	S DALLIN ST	Local	757	32	Asphalt	341.46	44	
1512	S DALLIN ST	Local	777	32	Asphalt	421.00	27	
1513	S DALLIN ST	Local	951	32	Asphalt	555.80	13	
5372	S Dansie Dr	Local	1009	34	Asphalt	198.92	60	
1486	S DEARBORN ST	Local	999	23	Asphalt	304.45	53	
1487	S DEARBORN ST	Local	1013	23	Asphalt	373.96	48	
1488	S DEARBORN ST	Local	555	26	Asphalt	214.52	61	
1489	S DEARBORN ST	Local	917	26	Asphalt	301.05	53	
3033	S DELONG ST	Local	2804	36	Asphalt	331.23	39	
5291	S DEMPSEY LN	Local	447	25	Asphalt	201.58	83	
1493	S DENVER ST	Local	353	17	Asphalt	517.65	34	
1494	S DENVER ST	Local	435	26	Asphalt	600.00	45	
1495	S DENVER ST	Local	791	23	Concrete	378.27	46	
1496	S DENVER ST	Local	451	18	Asphalt	0.00	50	AVERAGE SPEED BELOW 15MPH
1497	S DENVER ST	Local	761	27	Asphalt	368.00	36	
1498	S DENVER ST	Local	442	28	Asphalt	300.59	47	
1499	S DENVER ST	Local	574	28	Asphalt	319.90	35	
1500	S DENVER ST	Local	566	32	Asphalt	316.55	47	
1501	S DENVER ST	Local	569	32	Asphalt	273.31	29	
1502	S DENVER ST	Local	608	32	Asphalt	457.80	35	
1504	S DEVONSHIRE DR	Local	1753	36	Asphalt	409.28	47	
1505	S DEVONSHIRE DR	Local	1416	36	Asphalt	516.73	16	
1506	S DEVONSHIRE DR	Local	996	29	Asphalt	464.30	31	
1507	S DIESTEL RD	Local	444	36	Asphalt	216.09	57	
1508	S DIESTEL RD	Local	1104	35	Asphalt	301.51	45	
5381	S Distribution Dr	Local	2174	40	Asphalt	151.12	69	
5176	S DOKOS LN	Local	392	24	Asphalt	198.23	66	
1515	S DONNER WAY	Local	1179	32	Asphalt	355.56	48	
1516	S DONNER WAY	Local	885	32	Asphalt	317.30	47	
1517	S DONNER WAY	Local	430	33	Asphalt	444.96	45	
1514	S DOOLEY CT	Local	516	9	Asphalt	0.00	49	AVERAGE SPEED BELOW 15MPH
1518	S DOUGLAS ST	Local	789	31	Asphalt	282.01	54	
1519	S DOUGLAS ST	Local	792	31	Asphalt	402.06	33	
1520	S DOUGLAS ST	Local	794	34	Concrete	296.74	78	
1521	S DOUGLAS ST	Local	781	28	Asphalt	463.39	26	
1522	S DOUGLAS ST	Local	787	32	Asphalt	210.17	57	
1523	S DOUGLAS ST	Local	608	20	Asphalt	600.00	27	
1524	S DOUGLAS ST	Local	726	23	Asphalt	478.18	24	
1525	S DOUGLAS ST	Local	1330	35	Asphalt	305.67	39	
1526	S DOUGLAS ST	Local	1001	23	Asphalt	365.97	36	

CARTID	STREET NAME	ROAD CLASS	LENGTH	WIDTH	SURFACE TYPE	AVG. IRI	OCI	DTS NOTES
1527	S DOVER RD	Local	559	26	Asphalt	353.23	70	
4322	S EARL DR	Local	469	43	Asphalt	334.67	26	
1561	S EDISON ST	Local	792	19	Asphalt	0.00	26	AVERAGE SPEED BELOW 15MPH
1562	S EDISON ST	Local	794	18	Concrete	0.00	90	AVERAGE SPEED BELOW 15MPH
1563	S EDISON ST	Local	616	47	Asphalt	223.81	68	
1564	S EDISON ST	Local	613	32	Asphalt	254.48	49	
1565	S EDISON ST	Local	269	32	Asphalt	271.60	53	
1566	S EDISON ST	Local	592	32	Asphalt	238.23	47	
1567	S EDISON ST	Local	136	32	Asphalt	500.93	34	
1568	S EDISON ST	Local	460	32	Asphalt	222.13	49	
1569	S EDISON ST	Local	556	32	Asphalt	354.81	44	
5037	S EDISON ST	Local	175	32	Asphalt	539.93	54	
1570	S EGLI CT	Local	435	13	Concrete	400.50	69	COLLECTED ONE WAY DUE TO ROAD BEING TOO NARROW
1578	S EL REY ST	Local	569	31	Asphalt	294.46	35	
1579	S ELIZABETH ST	Local	774	25	Asphalt	363.12	40	
1580	S ELIZABETH ST	Local	556	24	Asphalt	316.93	47	
1582	S ELIZABETH ST	Local	588	32	Asphalt	313.09	44	
1583	S ELIZABETH ST	Local	791	32	Asphalt	430.03	24	
1584	S ELIZABETH ST	Local	790	32	Asphalt	374.64	26	
1586	S ELIZABETH ST	Local	282	37	Asphalt	474.40	41	
1587	S ELIZABETH ST	Local	325	26	Asphalt	0.00	56	AVERAGE SPEED BELOW 15MPH
1589	S ELIZABETH ST	Local	630	26	Asphalt	420.24	23	
1590	S ELIZABETH ST	Local	387	28	Asphalt	437.17	17	
1591	S ELIZABETH ST	Local	333	30	Asphalt	444.71	20	
1592	S ELIZABETH ST	Local	703	35	Asphalt	329.68	35	
1593	S EMBASSY CIR	Local	164	30	Asphalt	380.80	34	
1594	S EMBASSY WAY	Local	1134	28	Asphalt	463.59	26	
3041	S EMERY ST	Local	784	36	Asphalt	235.67	33	
3042	S EMERY ST	Local	797	35	Asphalt	193.02	54	
3043	S EMERY ST	Local	805	36	Asphalt	243.15	61	
3044	S EMERY ST	Local	782	36	Asphalt	283.87	59	
3045	S EMERY ST	Local	1030	36	Asphalt	226.74	60	
3046	S EMERY ST	Local	741	36	Asphalt	371.99	77	
3047	S EMERY ST	Local	557	35	Asphalt	390.29	37	
3048	S EMERY ST	Local	662	26	Asphalt	225.45	50	
3049	S EMERY ST	Local	672	26	Asphalt	289.86	42	
3050	S EMERY ST	Local	647	26	Asphalt	308.63	47	
3051	S EMERY ST	Local	663	26	Asphalt	329.98	49	
3052	S EMERY ST	Local	1152	24	Asphalt	186.59	63	
1612	S EMIGRATION CIR	Local	327	28	Concrete	0.00	71	AVERAGE SPEED BELOW 15MPH
1613	S EMIGRATION ST	Local	703	26	Concrete	382.58	75	
3039	S EMPIRE RD	Local	1695	25	Asphalt	332.54	51	
3040	S EMPIRE RD	Local	1032	40	Asphalt	244.45	57	
1642	S FAIRVIEW AVE	Local	829	31	Asphalt	254.98	68	
1621	S FILMORE ST	Local	424	25	Asphalt	319.99	58	
1622	S FILMORE ST	Local	1002	32	Asphalt	340.84	59	
1623	S FILMORE ST	Local	1010	32	Asphalt	419.97	41	
1624	S FILMORE ST	Local	1125	32	Asphalt	294.10	53	
1625	S FILMORE ST	Local	660	32	Asphalt	298.47	52	
1626	S FILMORE ST	Local	588	32	Asphalt	359.96	47	
5114	S FINCH LN	Local	556	15	Asphalt	600.00	62	
1633	S FOOTHILL DR	Local	473	31	Asphalt	227.60	46	
1634	S FOOTHILL DR	Local	469	32	Asphalt	351.14	25	
1635	S FOOTHILL DR	Local	833	36	Asphalt	219.07	28	
1616	S FOREST DALE CIR	Local	513	26	Asphalt	239.19	42	
3065	S FOSS ST	Local	780	37	Asphalt	209.72	56	
3073	S FREMONT DR	Local	661	42	Asphalt	232.24	55	
3074	S FREMONT DR	Local	840	44	Asphalt	230.61	54	
3075	S FREMONT DR	Local	903	45	Asphalt	214.71	65	
3076	S FULTON ST	Local	1066	25	Asphalt	384.63	35	
3077	S FULTON ST	Local	414	11	Asphalt	0.00	41	AVERAGE SPEED BELOW 15MPH
3079	S GALE ST	Local	528	33	Asphalt	600.00	27	
3080	S GALE ST	Local	89	30	N/A	0.00	-1	ROAD CLOSED
5001	S GARN WAY	Local	896	32	Asphalt	279.83	55	
3085	S GLADIOLA ST	Arterial City	3207	22	Asphalt	407.12	38	
4211	S GLADIOLA ST	Arterial City	1087	35	Asphalt	376.27	26	
4212	S GLADIOLA ST	Arterial City	1346	60	Asphalt	302.57	43	
4230	S GLADIOLA ST	Arterial City	848	62	Asphalt	286.73	36	
4301	S GLADIOLA ST	Arterial City	1414	66	Asphalt	189.03	59	
5329	S GLADIOLA ST	Arterial City	1362	59	Asphalt	200.19	54	
3086	S GLENDALE CIR	Local	187	32	Asphalt	0.00	48	AVERAGE SPEED BELOW 15MPH
3087	S GLENDALE DR	Local	965	30	Asphalt	218.37	60	
3088	S GLENDALE DR	Local	798	30	Asphalt	264.92	50	

CARTID	STREET NAME	ROAD CLASS	LENGTH	WIDTH	SURFACE TYPE	AVG. IRI	OCI	DTS NOTES
3089	S GLENDALE DR	Local	1201	34	Concrete	366.09	74	
3090	S GLENDALE ST	Local	502	36	Asphalt	454.29	39	
3091	S GLENDALE ST	Local	461	34	Asphalt	263.80	39	
3092	S GLENDALE ST	Local	1030	32	Asphalt	223.28	52	
3093	S GLENDALE ST	Local	360	33	Asphalt	236.65	86	
3094	S GLENDALE ST	Local	234	32	Asphalt	387.45	75	
3095	S GLENDALE ST	Local	361	32	Asphalt	451.75	44	
3096	S GLENDALE ST	Local	304	37	Asphalt	517.23	18	
4182	S GLENDALE ST	Local	785	32	Asphalt	482.77	39	
1671	S GLENMARE ST	Local	395	26	Asphalt	385.75	50	
1672	S GLENMARE ST	Local	1008	36	Asphalt	210.16	58	
1673	S GLENMARE ST	Local	1008	36	Asphalt	228.58	50	
1674	S GLENMARE ST	Local	1126	32	Concrete	370.42	72	
1675	S GLENMARE ST	Local	661	32	Asphalt	284.71	52	
1676	S GLENMARE ST	Local	584	32	Concrete	393.42	67	
3109	S GOSHEN ST	Local	782	36	Asphalt	353.95	29	
3110	S GOSHEN ST	Local	797	36	Asphalt	277.62	54	
3111	S GOSHEN ST	Local	923	36	Asphalt	302.96	27	
1678	S GRACE CT	Local	764	14	Concrete	291.80	79	
1662	S GRAHAM CT	Local	231	47	Concrete	600.00	52	
5357	S GRAMERCY	Local	3474	30	Asphalt	140.40	64	
1677	S GRAND ST	Local	850	30	Asphalt	0.00	15	AVERAGE SPEED BELOW 15MPH
1692	S GRANDVIEW CIR	Local	479	26	Asphalt	313.66	63	
1680	S GREEN ST	Local	400	30	Asphalt	0.00	21	AVERAGE SPEED BELOW 15MPH
1681	S GREEN ST	Local	792	21	Asphalt	315.23	42	
1682	S GREEN ST	Local	791	32	Asphalt	262.43	40	
1683	S GREEN ST	Local	577	32	Asphalt	287.96	40	
1684	S GREEN ST	Local	323	32	Asphalt	173.20	53	
1685	S GREEN ST	Local	288	34	Asphalt	236.03	33	
1686	S GREEN ST	Local	283	32	Asphalt	0.00	21	AVERAGE SPEED BELOW 15MPH
1687	S GREEN ST	Local	611	32	Asphalt	363.93	34	
1688	S GREEN ST	Local	1110	32	Asphalt	372.22	33	
1689	S GREEN ST	Local	1446	32	Asphalt	300.36	38	
1693	S GREENWOOD TER	Local	360	24	Asphalt	476.08	20	
1694	S GREENWOOD TER	Local	520	31	Asphalt	467.18	26	
1690	S GUARDSMAN WAY	Arterial City	2803	33	Concrete	201.66	78	
4188	S GUDGELL CT	Local	341	13	Asphalt	0.00	33	AVERAGE SPEED BELOW 15MPH
5369	S GUSTIN RD	Local	1975	45	Asphalt	203.70	64	
1742	S HANNIBAL ST	Local	971	36	Asphalt	342.75	23	
1743	S HANNIBAL ST	Local	988	36	Asphalt	258.77	55	
1741	S HARMONY CT	Local	429	16	Concrete	0.00	81	COLLECTED ONE WAY DUE TO ROAD BEING TOO NARROW
1761	S HARTFORD ST	Local	1003	32	Asphalt	237.30	69	
1762	S HARTFORD ST	Local	1007	32	Asphalt	218.98	71	
1763	S HARTFORD ST	Local	1119	35	Asphalt	275.95	56	
1764	S HARTFORD ST	Local	675	36	Asphalt	318.50	51	
1765	S HARTFORD ST	Local	587	36	Asphalt	505.22	37	
1695	S HAXTON PL	Local	332	35	Asphalt	0.00	38	AVERAGE SPEED BELOW 15MPH
1726	S HIGHLAND DR	Arterial City	816	53	Asphalt	507.98	22	
1727	S HIGHLAND DR	Arterial City	1050	36	Asphalt	463.71	25	
1728	S HIGHLAND DR	Arterial City	532	40	Asphalt	377.00	36	
1729	S HIGHLAND DR	Arterial City	686	36	Asphalt	260.88	52	
1730	S HIGHLAND DR	Arterial City	653	38	Asphalt	192.20	60	
1731	S HIGHLAND DR	Arterial City	1043	40	Asphalt	254.25	59	
1732	S HIGHLAND DR	Arterial City	766	44	Asphalt	296.70	64	
1733	S HIGHLAND DR	Arterial City	379	46	Asphalt	463.80	33	
1734	S HIGHLAND DR	Arterial City	731	42	Asphalt	286.69	60	
1735	S HIGHLAND DR	Arterial City	796	42	Asphalt	306.82	66	
1773	S HUDSON CIR	Local	522	26	Asphalt	404.38	22	
1807	S IDA CIR	Local	216	26	Asphalt	0.00	54	AVERAGE SPEED BELOW 15MPH
1808	S IMPERIAL ST	Local	1283	36	Asphalt	170.46	64	
1809	S IMPERIAL ST	Local	985	32	Asphalt	309.52	57	
1810	S IMPERIAL ST	Local	1005	32	Asphalt	287.82	64	
1811	S IMPERIAL ST	Local	1223	36	Asphalt	351.17	47	
1812	S INDIAN HILLS CIR	Local	225	27	Asphalt	0.00	52	AVERAGE SPEED BELOW 15MPH
1813	S INDIAN HILLS DR	Local	984	26	Asphalt	410.09	24	
3148	S INDUSTRIAL RD	Local	573	43	Concrete	238.73	74	
3149	S INDUSTRIAL RD	Local	1693	31	Asphalt	387.98	36	
3150	S INDUSTRIAL RD	Local	1618	38	Asphalt	357.15	37	
3151	S INDUSTRIAL RD	Local	967	34	Asphalt	434.41	17	
5309	S INDUSTRIAL RD	Local	412	40	Asphalt	311.96	27	
1814	S IOWA ST	Local	793	13	Concrete	0.00	80	AVERAGE SPEED BELOW 15MPH
1816	S IVERSON ST	Local	391	16	Asphalt	0.00	38	AVERAGE SPEED BELOW 15MPH
4149	S JAKE GARN BLVD	Local	823	32	Asphalt	295.02	51	

CARTID	STREET NAME	ROAD CLASS	LENGTH	WIDTH	SURFACE TYPE	AVG. IRI	OCI	DTS NOTES
5002	S JAKE GARN BLVD	Local	810	32	Asphalt	298.91	54	
1818	S JAMES CT	Local	367	10	Concrete	304.88	71	
1819	S JAREN CIR	Local	324	32	Asphalt	596.23	9	
1821	S JASPER ST	Local	492	26	Asphalt	381.29	42	
3167	S JEFFERSON CIR	Local	500	36	Asphalt	0.00	38	AVERAGE SPEED BELOW 15MPH
3160	S JEFFERSON ST	Local	784	42	Asphalt	265.41	57	
3161	S JEFFERSON ST	Local	506	41	Asphalt	600.00	7	
3162	S JEFFERSON ST	Local	618	36	Asphalt	395.99	63	
3163	S JEFFERSON ST	Local	604	38	Asphalt	359.19	25	
3164	S JEFFERSON ST	Local	260	41	Asphalt	415.77	21	
3165	S JEFFERSON ST	Local	182	36	Asphalt	0.00	9	AVERAGE SPEED BELOW 15MPH
3166	S JEFFERSON ST	Local	607	35	Asphalt	239.41	57	
3170	S JEREMY ST	Local	761	42	Asphalt	600.00	7	
3171	S JEREMY ST	Local	791	31	Concrete	304.05	58	
3172	S JEREMY ST	Local	750	36	Asphalt	328.34	50	
3173	S JEREMY ST	Local	791	36	Asphalt	237.36	42	
3174	S JEREMY ST	Local	435	36	Asphalt	357.25	33	
3175	S JEREMY ST	Local	452	36	Asphalt	219.12	44	
3176	S JEREMY ST	Local	595	26	Asphalt	262.43	47	
1822	S JUDITH ST	Local	493	27	Concrete	478.40	67	
1823	S KAYWOOD CIR	Local	182	26	Asphalt	0.00	15	AVERAGE SPEED BELOW 15MPH
1835	S KEN REY ST	Local	754	32	Asphalt	510.41	15	
1860	S KENWOOD ST	Local	509	31	Asphalt	290.59	54	
1861	S KENWOOD ST	Local	1003	32	Asphalt	235.86	58	
1862	S KENWOOD ST	Local	336	27	Asphalt	471.97	39	
1830	S KING ST	Local	922	26	Concrete	344.50	72	
1831	S KING ST	Local	502	26	Asphalt	425.36	28	
1832	S KOMAS DR	Local	726	35	Asphalt	274.43	64	
4172	S KOMAS DR	Local	949	35	Asphalt	317.28	44	
1834	S KRISTIE LN	Local	295	26	Asphalt	278.33	32	
1863	S LACONIA CT	Local	408	13	Asphalt	0.00	6	AVERAGE SPEED BELOW 15MPH
1875	S LAKE ST	Local	788	18	Concrete	407.24	65	
1876	S LAKE ST	Local	785	26	Concrete	465.73	44	
1877	S LAKE ST	Local	388	18	Concrete	253.83	74	
1878	S LAKE ST	Local	389	20	Concrete	0.00	58	AVERAGE SPEED BELOW 15MPH
1879	S LAKE ST	Local	652	26	Asphalt	279.59	55	
1880	S LAKE ST	Local	847	26	Asphalt	308.04	50	
1881	S LAKE ST	Local	502	26	Asphalt	336.93	50	
1882	S LAKE ST	Local	384	26	Asphalt	514.33	42	
1883	S LAKE ST	Local	576	26	Asphalt	332.49	54	
1884	S LAKE ST	Local	627	32	Asphalt	315.53	53	
1885	S LAKE ST	Local	863	32	Asphalt	418.93	38	
1886	S LAKE ST	Local	601	32	Asphalt	368.09	57	
1887	S LAKE ST	Local	607	32	Asphalt	283.36	62	
1888	S LAKE ST	Local	668	35	Asphalt	326.55	41	
1889	S LAKE ST	Local	838	40	Asphalt	254.43	41	
1890	S LAKE ST	Local	841	23	Asphalt	368.62	35	
1891	S LAKE ST	Local	927	26	Asphalt	344.52	49	
1892	S LAKE ST	Local	300	26	Asphalt	409.17	30	
1917	S LAKELINE CIR	Local	507	26	Asphalt	390.10	24	
1918	S LAKELINE DR	Local	420	26	Asphalt	487.53	25	
1919	S LAKELINE DR	Local	695	26	Asphalt	325.15	41	
1920	S LAKELINE DR	Local	667	36	Asphalt	383.39	43	
1921	S LAKELINE DR	Local	890	36	Asphalt	308.57	37	
1922	S LAKELINE DR	Local	953	35	Asphalt	385.70	25	
1950	S LAURELHURST DR	Local	750	32	Asphalt	536.93	38	
1951	S LAURELHURST DR	Local	1119	32	Asphalt	454.04	28	
1952	S LAURELHURST DR	Local	369	32	Asphalt	412.18	23	
1896	S LE GRAND ST	Local	359	31	Asphalt	246.80	31	
1897	S LE GRAND ST	Local	364	32	Asphalt	277.37	25	
1898	S LE GRAND ST	Local	375	32	Asphalt	400.89	24	
5051	S LEGACY VIEW ST	Local	3173	42	Asphalt	189.72	61	
1901	S LINCOLN CIR	Local	472	26	Asphalt	0.00	29	AVERAGE SPEED BELOW 15MPH
1902	S LINCOLN ST	Local	789	26	Asphalt	480.70	36	
1903	S LINCOLN ST	Local	791	32	Asphalt	425.58	19	
1904	S LINCOLN ST	Local	637	26	Asphalt	414.69	40	
1905	S LINCOLN ST	Local	572	20	Asphalt	475.01	39	
1906	S LINCOLN ST	Local	296	35	Asphalt	476.08	25	
1907	S LINCOLN ST	Local	920	32	Asphalt	219.52	51	
1908	S LINCOLN ST	Local	1138	32	Asphalt	349.43	35	
1909	S LINCOLN ST	Local	433	26	Asphalt	380.18	46	
1910	S LINCOLN ST	Local	421	26	Asphalt	397.60	37	
1911	S LINCOLN ST	Local	462	26	Asphalt	375.91	38	

CARTID	STREET NAME	ROAD CLASS	LENGTH	WIDTH	SURFACE TYPE	AVG. IRI	OCI	DTS NOTES
1912	S LINCOLN ST	Local	720	38	Asphalt	363.19	47	
1913	S LINCOLN ST	Local	556	36	Asphalt	362.41	22	
1914	S LINCOLN ST	Local	391	36	Asphalt	0.00	26	AVERAGE SPEED BELOW 15MPH
1915	S LINCOLN ST	Local	299	26	Asphalt	236.43	38	
1916	S LINCOLN ST	Local	576	26	Asphalt	404.62	32	
1953	S LYMAN CT	Local	320	25	Concrete	0.00	86	AVERAGE SPEED BELOW 15MPH
568	S MAIN ST	Arterial City	837	49	Concrete	458.98	58	
569	S MAIN ST	Arterial City	790	62	Concrete	466.47	60	
570	S MAIN ST	Arterial City	788	56	Concrete	370.17	63	
571	S MAIN ST	Arterial City	744	80	Concrete	378.20	66	
572	S MAIN ST	Arterial City	788	61	Concrete	337.64	70	
573	S MAIN ST	Arterial City	788	77	Concrete	306.96	70	
574	S MAIN ST	Arterial City	849	51	Concrete	315.53	71	
575	S MAIN ST	Arterial City	683	69	Asphalt	172.62	72	
576	S MAIN ST	Arterial City	806	67	Asphalt	313.65	66	
577	S MAIN ST	Arterial City	663	67	Asphalt	487.74	44	
578	S MAIN ST	Arterial City	610	67	Asphalt	325.39	58	
579	S MAIN ST	Arterial City	579	67	Asphalt	336.69	58	
580	S MAIN ST	Arterial City	583	67	Asphalt	240.11	68	
581	S MAIN ST	Arterial City	585	67	Asphalt	323.06	58	
582	S MAIN ST	Arterial City	1195	67	Asphalt	245.81	64	
583	S MAIN ST	Arterial City	1006	67	Asphalt	208.45	64	
584	S MAIN ST	Arterial City	762	67	Asphalt	294.01	57	
585	S MAIN ST	Arterial City	627	55	Asphalt	257.33	54	
586	S MAIN ST	Arterial City	686	55	Asphalt	278.28	53	
587	S MAIN ST	Arterial City	713	55	Asphalt	267.12	60	
588	S MAIN ST	Arterial City	881	56	Asphalt	312.63	51	
1956	S MAJOR ST	Local	286	46	Asphalt	497.15	31	
1957	S MAJOR ST	Local	286	46	Asphalt	388.10	43	
1960	S MAJOR ST	Local	608	56	Asphalt	173.96	47	
1961	S MAJOR ST	Local	1186	60	Asphalt	241.82	49	
1962	S MAJOR ST	Local	574	55	Asphalt	252.95	48	
1963	S MAJOR ST	Local	429	40	Asphalt	229.09	64	
1964	S MAJOR ST	Local	155	40	Asphalt	600.00	30	
1965	S MAJOR ST	Local	593	37	Asphalt	166.27	61	
1966	S MAJOR ST	Local	315	36	Asphalt	230.26	44	
3194	S MARCH ST	Local	445	52	Unsurfaced	0.00	-1	UNSURFACED
4327	S MARCH ST	Local	199	38	Unsurfaced	0.00	-1	UNSURFACED
4360	S MARCH ST	Local	178	27	Asphalt	144.30	67	
2028	S MAYWOOD CIR	Local	181	26	Asphalt	600.00	19	
1968	S MCCLELLAND ST	Local	788	32	Asphalt	355.90	49	
1970	S MCCLELLAND ST	Local	790	26	Asphalt	352.97	40	
1971	S MCCLELLAND ST	Local	783	32	Asphalt	169.01	60	
1972	S MCCLELLAND ST	Local	620	26	Concrete	285.94	80	
1973	S MCCLELLAND ST	Local	1032	20	Concrete	339.84	74	
1974	S MCCLELLAND ST	Local	526	34	Asphalt	492.14	30	
1975	S MCCLELLAND ST	Local	800	30	Asphalt	357.34	34	
1976	S MCCLELLAND ST	Local	232	36	Asphalt	0.00	14	AVERAGE SPEED BELOW 15MPH
1977	S MCCLELLAND ST	Local	1023	34	Asphalt	411.38	32	
1978	S MCCLELLAND ST	Local	1091	32	Asphalt	345.70	42	
1979	S MCCLELLAND ST	Local	473	26	Asphalt	458.30	35	
1980	S MCCLELLAND ST	Local	723	31	Asphalt	351.27	41	
1981	S MCCLELLAND ST	Local	1005	40	Asphalt	381.59	33	
1982	S MCCLELLAND ST	Local	605	36	Asphalt	236.71	61	
1983	S MCCLELLAND ST	Local	1165	36	Asphalt	273.71	35	
1984	S MCCLELLAND ST	Local	577	26	Asphalt	224.65	76	
5092	S MCCLELLAND ST	Local	289	20	Asphalt	0.00	79	AVERAGE SPEED BELOW 15MPH
3202	S MEAD CIR	Local	135	28	Asphalt	0.00	48	AVERAGE SPEED BELOW 15MPH
1995	S MELBOURNE ST	Local	467	32	Asphalt	287.84	55	
1996	S MELBOURNE ST	Local	1001	32	Asphalt	283.25	55	
1997	S MELBOURNE ST	Local	621	26	Asphalt	451.12	41	
1998	S MELBOURNE ST	Local	500	26	Asphalt	403.63	46	
1999	S MELBOURNE ST	Local	730	29	Asphalt	276.51	61	
2023	S MERCEDES WAY	Local	826	26	Asphalt	489.19	32	
5367	S MERIDIAN PARK RD	Local	779	39	Asphalt	207.24	61	
5089	S MILESTONE DR	Local	2736	40	Asphalt	223.10	57	
2004	S MILITARY DR	Local	368	32	Asphalt	243.44	48	
2005	S MILITARY DR	Local	375	32	Asphalt	462.23	33	
2006	S MILITARY DR	Local	331	22	Concrete	522.40	63	
2007	S MILITARY DR	Local	407	23	Concrete	397.90	56	
2008	S MILITARY DR	Local	453	21	Concrete	315.20	77	
3219	S MISSION RD	Local	911	30	Asphalt	228.14	63	
4296	S MODESTO CIR	Local	262	32	Asphalt	278.15	50	

CARTID	STREET NAME	ROAD CLASS	LENGTH	WIDTH	SURFACE TYPE	AVG. IRI	OCI	DTS NOTES
2001	S MOHAWK CIR	Local	452	26	Asphalt	600.00	16	
2002	S MOHAWK WAY	Local	1551	26	Asphalt	427.42	35	
2003	S MOHAWK WAY	Local	161	26	Asphalt	600.00	13	
2022	S MONTE VISTA CIR	Local	401	34	Asphalt	299.32	22	
3204	S MONTGOMERY ST	Local	781	36	Asphalt	336.72	47	
3205	S MONTGOMERY ST	Local	661	32	Asphalt	311.39	36	
3206	S MONTGOMERY ST	Local	286	32	Asphalt	0.00	45	AVERAGE SPEED BELOW 15MPH
3207	S MONTGOMERY ST	Local	363	32	Asphalt	289.71	44	
3208	S MONTGOMERY ST	Local	360	32	Asphalt	296.14	51	
3209	S MONTGOMERY ST	Local	211	32	Asphalt	457.15	40	
3210	S MONTGOMERY ST	Local	595	32	Asphalt	459.20	19	
3211	S MONTGOMERY ST	Local	796	30	Asphalt	253.68	56	
3212	S MONTGOMERY ST	Local	1220	30	Asphalt	202.86	62	
2020	S MONUMENT PARK CIR	Local	442	26	Asphalt	288.06	57	
3223	S NATURA ST	Local	238	32	Asphalt	330.70	40	
3224	S NAVAJO ST	Local	643	24	Asphalt	484.00	22	
3225	S NAVAJO ST	Local	936	36	Asphalt	212.04	52	
3226	S NAVAJO ST	Local	788	36	Asphalt	243.64	42	
3227	S NAVAJO ST	Local	785	36	Asphalt	191.46	34	
3228	S NAVAJO ST	Local	787	32	Asphalt	273.68	31	
3230	S NAVAJO ST	Local	469	32	Asphalt	259.53	52	
3231	S NAVAJO ST	Local	1031	32	Asphalt	180.28	82	
3232	S NAVAJO ST	Local	708	31	Asphalt	299.33	51	
3233	S NAVAJO ST	Local	391	32	Asphalt	274.68	45	
3234	S NAVAJO ST	Local	1397	29	Asphalt	217.87	54	
3236	S NAVAJO ST	Local	991	31	Concrete	306.97	72	
3237	S NAVAJO ST	Local	675	32	Asphalt	403.72	27	
3238	S NAVAJO ST	Local	657	31	Asphalt	360.79	34	
3239	S NAVAJO ST	Local	654	32	Asphalt	424.78	38	
3240	S NAVAJO ST	Local	787	41	Asphalt	362.25	33	
5374	S NAVAJO ST	Local	326	32	Asphalt	144.16	78	
2046	S NAYLOR CT	Local	321	20	Concrete	0.00	79	AVERAGE SPEED BELOW 15MPH
2031	S NERUAL CIR	Local	218	26	Asphalt	0.00	19	AVERAGE SPEED BELOW 15MPH
2032	S NEVADA ST	Local	168	32	Asphalt	337.40	30	
2033	S NEVADA ST	Local	285	32	Asphalt	418.71	17	
2034	S NEVADA ST	Local	729	36	Asphalt	298.97	53	
2035	S NEVADA ST	Local	1055	33	Asphalt	357.34	26	
2036	S NEVADA ST	Local	449	31	Asphalt	368.15	35	
2045	S NEWBERRY RD	Local	436	26	Asphalt	434.95	19	
2048	S OAK HILLS WAY	Local	594	32	Asphalt	485.94	29	
2049	S OAK HILLS WAY	Local	1187	32	Asphalt	479.26	16	
2050	S OAK SPRINGS DR	Local	715	26	Asphalt	452.93	25	
2052	S ONEIDA ST	Local	290	32	Asphalt	232.37	53	
2053	S ONEIDA ST	Local	781	31	Concrete	338.39	65	
2054	S ONEIDA ST	Local	772	32	Concrete	411.12	65	
2055	S ONEIDA ST	Local	542	76	Concrete	321.99	72	DOES NOT MATCH SHAPE FILE
4183	S ONTARIO DR	Local	1051	32	Asphalt	375.11	48	
3243	S ORANGE ST	Local	1030	21	Asphalt	346.33	36	
3244	S ORANGE ST	Local	1116	34	Asphalt	410.99	29	
3245	S ORANGE ST	Local	278	44	Concrete	284.13	71	
3968	S ORANGE ST	Local	1524	36	Asphalt	541.74	22	
2058	S PADLEY ST	Local	414	32	Asphalt	341.16	36	
4194	S PARK ROW	Local	286	30	Asphalt	197.14	64	
2108	S PARK ST	Local	789	17	Asphalt	0.00	51	AVERAGE SPEED BELOW 15MPH
2109	S PARK ST	Local	404	22	Asphalt	0.00	68	AVERAGE SPEED BELOW 15MPH
2110	S PARK ST	Local	369	17	Asphalt	0.00	48	AVERAGE SPEED BELOW 15MPH
2111	S PARK ST	Local	790	32	Asphalt	347.14	38	
2112	S PARK ST	Local	569	32	Asphalt	472.91	21	
2113	S PARK ST	Local	594	32	Asphalt	392.23	40	
2114	S PARK ST	Local	594	32	Asphalt	222.77	49	
2115	S PARK ST	Local	604	32	Asphalt	267.70	60	
2116	S PARK ST	Local	543	32	Asphalt	324.94	47	
2117	S PARK ST	Local	882	32	Asphalt	294.53	50	
2118	S PARK ST	Local	680	32	Asphalt	306.67	45	
2119	S PARK ST	Local	600	32	Asphalt	287.27	42	
2120	S PARK ST	Local	945	32	Asphalt	254.11	47	
2059	S PARLEYS CIR	Local	448	26	Asphalt	386.52	40	
2070	S PASADENA ST	Local	393	35	Asphalt	491.23	30	
2071	S PASADENA ST	Local	146	34	Asphalt	0.00	27	AVERAGE SPEED BELOW 15MPH
2123	S PASCHAL CIR	Local	200	26	Asphalt	0.00	70	AVERAGE SPEED BELOW 15MPH
3278	S PEARL ST	Local	446	22	Asphalt	0.00	15	AVERAGE SPEED BELOW 15MPH
2084	S PENN ST	Local	440	32	Asphalt	281.03	62	
3261	S PIONEER RD	Collector	1363	44	Asphalt	178.01	64	

CARTID	STREET NAME	ROAD CLASS	LENGTH	WIDTH	SURFACE TYPE	AVG. IRI	OCI	DTS NOTES
3262	S PIONEER RD	Collector	1970	44	Asphalt	201.71	63	
3263	S PIONEER RD	Collector	987	60	Concrete	301.12	78	
3264	S PIONEER RD	Collector	1707	51	Concrete	251.12	75	
3265	S PIONEER RD	Arterial City	660	64	Concrete	256.77	72	
3266	S PIONEER RD	Arterial City	1087	63	Concrete	312.02	70	
3267	S PIONEER RD	Local	889	44	Asphalt	379.21	46	
3269	S POST ST	Local	782	36	Asphalt	319.79	26	
3270	S POST ST	Local	794	36	Asphalt	244.63	52	
3271	S POST ST	Local	805	36	Asphalt	221.52	38	
3272	S POST ST	Local	437	33	Asphalt	275.20	29	
3273	S POST ST	Local	793	32	Asphalt	366.84	29	
2100	S PRESTON ST	Local	816	32	Asphalt	188.08	56	
2101	S PRESTON ST	Local	858	27	Asphalt	303.04	44	
2102	S PRESTON ST	Local	1016	27	Asphalt	440.32	41	
2103	S PRESTON ST	Local	410	26	Asphalt	228.60	60	
2104	S PRESTON ST	Local	995	32	Asphalt	270.67	56	
2105	S PRESTON ST	Local	782	30	Asphalt	395.01	47	
2106	S PRESTON ST	Local	277	26	Asphalt	336.80	33	
2121	S PROMONTORY DR	Local	543	35	Asphalt	362.91	50	
2122	S PROMONTORY DR	Local	755	25	Asphalt	270.58	56	
3279	S PROSPECT ST	Local	285	32	Asphalt	401.85	48	
3280	S PROSPECT ST	Local	359	32	Asphalt	321.94	51	
3281	S PROSPECT ST	Local	363	32	Asphalt	338.16	39	
3284	S PROSPECT ST	Local	660	39	Asphalt	280.55	45	
5083	S PROSPECT ST	Local	463	25	Asphalt	397.80	53	
5099	S PROSPECT ST	Local	732	27	Asphalt	304.70	54	
3285	S PUEBLO ST	Local	349	28	Asphalt	0.00	62	AVERAGE SPEED BELOW 15MPH
3286	S PUEBLO ST	Local	891	36	Asphalt	233.21	63	
3287	S PUEBLO ST	Local	424	26	Asphalt	362.25	41	
3288	S PUEBLO ST	Local	467	26	Asphalt	307.54	49	
3289	S PUEBLO ST	Local	322	31	Asphalt	353.60	25	
3290	S PUEBLO ST	Local	332	31	Asphalt	305.48	35	
3291	S PUEBLO ST	Local	696	32	Asphalt	185.02	64	
3292	S PUEBLO ST	Local	360	32	Asphalt	219.06	80	
3293	S PUEBLO ST	Local	277	32	Asphalt	0.00	50	AVERAGE SPEED BELOW 15MPH
3294	S PUEBLO ST	Local	379	32	Asphalt	293.44	54	
3295	S PUEBLO ST	Local	948	32	Asphalt	230.91	51	
3331	S REDWOOD DR	Local	1677	31	Asphalt	200.79	60	
2166	S REGENT ST	Local	793	24	Asphalt	379.61	77	
3317	S RICHARDS ST	Local	790	42	Asphalt	502.95	17	
3318	S RICHARDS ST	Local	572	43	Asphalt	600.00	12	
3319	S RICHARDS ST	Private	614	30	Asphalt	275.20	60	
3320	S RICHARDS ST	Local	550	36	Asphalt	264.77	32	
3321	S RICHARDS ST	Local	573	36	Asphalt	208.93	32	
3322	S RICHARDS ST	Local	588	32	Asphalt	174.38	61	
3323	S RICHARDS ST	Local	631	32	Asphalt	233.65	52	
3324	S RICHARDS ST	Local	740	33	Asphalt	254.85	48	
2143	S RICHMOND ST	Arterial City	722	72	Asphalt	175.86	67	
2144	S RICHMOND ST	Arterial City	971	64	Asphalt	190.62	56	
2145	S RICHMOND ST	Arterial City	575	66	Asphalt	306.56	39	
5079	S RICHMOND ST	Arterial City	987	67	Asphalt	241.21	42	
5163	S RICHMOND ST	Arterial City	791	58	Asphalt	182.39	51	
3325	S RIO GRANDE ST	Local	828	50	Asphalt	201.12	54	
3326	S RIO GRANDE ST	Local	756	39	Asphalt	231.48	55	
3327	S RIO GRANDE ST	Local	384	31	Asphalt	600.00	9	
3329	S RIVERSIDE DR	Local	1041	28	Asphalt	373.38	43	
3330	S RIVERSIDE DR	Local	652	25	Asphalt	293.71	48	
2167	S ROBERTA ST	Local	392	26	Asphalt	344.45	53	
2168	S ROBERTA ST	Local	788	38	Asphalt	290.31	38	
2169	S ROBERTA ST	Local	288	32	Asphalt	220.10	53	
2170	S ROBERTA ST	Local	887	32	Concrete	341.03	75	
2171	S ROBERTA ST	Local	876	32	Asphalt	397.09	30	
2172	S ROBERTA ST	Local	288	32	Asphalt	226.33	58	
2173	S ROBERTA ST	Local	314	17	Asphalt	432.30	44	
2174	S ROBERTA ST	Local	517	36	Asphalt	392.99	41	
2175	S ROBERTA ST	Local	571	36	Asphalt	301.33	33	
2189	S ROXBURY RD	Local	1345	36	Asphalt	389.81	66	
2190	S ROXBURY RD	Local	814	37	Asphalt	370.86	70	
4297	S SANTA YNEZ CIR	Local	257	32	Asphalt	358.43	52	
1258	S SCENIC CIR	Local	267	26	Asphalt	600.00	20	
2194	S SCENIC DR	Local	986	23	Asphalt	246.74	57	
2195	S SCENIC DR	Local	587	32	Asphalt	320.78	49	
2196	S SCENIC DR	Local	590	32	Asphalt	233.96	56	

CARTID	STREET NAME	ROAD CLASS	LENGTH	WIDTH	SURFACE TYPE	AVG. IRI	OCI	DTS NOTES
2197	S SCENIC DR	Local	941	32	Asphalt	435.19	38	
2198	S SCENIC DR	Local	338	34	Asphalt	410.96	44	
2199	S SCENIC DR	Local	389	34	Asphalt	401.93	45	
2200	S SCENIC DR	Local	1416	35	Asphalt	249.65	51	
5000	S SENATE CIR	Local	203	26	Asphalt	0.00	57	AVERAGE SPEED BELOW 15MPH
2219	S SHANNON ST	Local	439	32	Asphalt	266.94	51	
2208	S SHELMERDINE CT	Local	310	17	Asphalt	0.00	44	AVERAGE SPEED BELOW 15MPH
2204	S SHIRECLIFFE RD	Local	612	26	Asphalt	276.34	39	
2229	S SIERRA PARK CIR	Local	259	26	Asphalt	233.07	44	
2205	S SIGNAL POINT CIR	Local	549	25	Asphalt	282.12	36	
5397	S SOLEIL CV	Local	228	26	Asphalt	0.00	81	AVERAGE SPEED BELOW 15MPH
2246	S SONNET DR	Local	794	26	Asphalt	299.11	57	
2296	S STANSBURY WAY	Local	957	26	Asphalt	431.69	37	
3353	S STEWART ST	Local	442	26	Asphalt	256.44	59	
3354	S STEWART ST	Local	467	26	Asphalt	279.46	52	
3355	S STEWART ST	Local	1377	22	Asphalt	264.58	56	
3356	S STEWART ST	Local	556	26	Asphalt	308.64	48	
3357	S STEWART ST	Local	549	26	Asphalt	247.57	52	
2294	S STRONGS CT	Local	388	32	Concrete	404.37	58	
2245	S SUMMIT CIR	Local	509	24	Asphalt	198.17	53	
2248	S SUNSET OAKS DR	Local	966	26	Asphalt	490.16	26	
3358	S SWANER RD	Local	1981	45	Asphalt	168.32	60	
3359	S SWANER RD	Local	1042	40	Asphalt	197.12	59	
3360	S Swaner Rd	Local	1745	23	Asphalt	217.84	57	
2318	S TARTAN AVE	Local	791	26	Asphalt	250.89	59	
2320	S TEXAS ST	Local	143	32	Asphalt	0.00	41	AVERAGE SPEED BELOW 15MPH
2321	S TEXAS ST	Local	238	32	Asphalt	600.00	13	
2322	S TEXAS ST	Local	890	32	Asphalt	406.19	20	
2323	S TEXAS ST	Local	446	32	Asphalt	325.70	39	
2324	S TEXAS ST	Local	712	26	Asphalt	502.44	34	
2325	S TEXAS ST	Local	712	26	Asphalt	486.10	28	
2330	S TYLER ST	Local	578	32	Asphalt	252.65	31	
2331	S TYLER ST	Local	323	32	Asphalt	326.74	22	
2333	S UNIVERSITY ST	Local	851	30	Asphalt	353.34	37	
2334	S UNIVERSITY ST	Local	772	32	Asphalt	307.62	41	
2335	S UNIVERSITY ST	Local	763	29	Asphalt	242.45	49	
2336	S UNIVERSITY ST	Local	775	32	Asphalt	155.53	54	
2337	S UNIVERSITY ST	Local	790	19	Concrete	391.66	73	
2338	S UNIVERSITY ST	Local	789	19	Asphalt	0.00	13	AVERAGE SPEED BELOW 15MPH
3362	S UTAH ST	Local	1154	25	Asphalt	274.00	51	
5082	S UTAH ST	Local	887	30	Asphalt	477.43	45	
3363	S UTAHNA CIR	Local	193	24	Asphalt	0.00	59	AVERAGE SPEED BELOW 15MPH
3364	S UTAHNA DR	Local	367	24	Asphalt	230.78	77	
3365	S UTAHNA DR	Local	1302	24	Asphalt	260.75	76	
2339	S UTE DR	Local	642	26	Asphalt	437.28	31	
2344	S VIEW ST	Local	1137	32	Asphalt	340.53	42	
2345	S VISTA VIEW DR	Local	856	36	Asphalt	418.90	46	
2346	S VISTA VIEW DR	Local	752	36	Asphalt	436.10	43	
2347	S VISTA VIEW DR	Local	366	36	Asphalt	300.54	46	
2380	S WAKARA WAY	Collector	840	65	Asphalt	268.52	48	
2381	S WAKARA WAY	Collector	676	75	Asphalt	351.06	43	
2382	S WAKARA WAY	Collector	1591	42	Asphalt	246.73	47	
2383	S WAKARA WAY	Collector	700	40	Asphalt	368.19	37	
3379	S WALLACE RD	Local	899	30	Asphalt	366.17	34	
3380	S WALLACE RD	Local	1694	26	Asphalt	244.04	56	
2351	S WASATCH DR	Local	1127	32	Asphalt	343.48	51	
2352	S WASATCH DR	Local	965	32	Asphalt	279.90	57	
2353	S WASATCH DR	Local	1562	32	Asphalt	326.09	54	
2354	S WASATCH DR	Local	1855	32	Asphalt	372.96	49	
2355	S WASATCH DR	Local	1116	32	Asphalt	284.10	57	
2356	S WASATCH DR	Local	680	32	Asphalt	276.44	48	
2357	S WASATCH DR	Local	790	32	Asphalt	273.75	46	
3384	S WASHINGTON ST	Local	790	36	Asphalt	258.36	55	
3385	S WASHINGTON ST	Local	685	32	Asphalt	292.40	57	
3386	S WASHINGTON ST	Local	371	25	Asphalt	0.00	17	AVERAGE SPEED BELOW 15MPH
5065	S WEECHQUOTEE PL	Local	276	22	Asphalt	0.00	100	AVERAGE SPEED BELOW 15MPH
2359	S WELLINGTON ST	Local	704	32	Asphalt	262.05	47	
2360	S WELLINGTON ST	Local	724	32	Asphalt	388.13	34	
2361	S WELLINGTON ST	Local	513	32	Asphalt	219.55	59	
2362	S WELLINGTON ST	Local	449	32	Asphalt	499.69	38	
2363	S WELLINGTON ST	Local	991	32	Asphalt	318.37	51	
3398	S WEST TEMPLE FRTG	Local	1069	24	Asphalt	155.77	75	
3388	S WEST TEMPLE ST	Collector	796	67	Asphalt	251.78	70	

CARTID	STREET NAME	ROAD CLASS	LENGTH	WIDTH	SURFACE TYPE	AVG. IRI	OCI	DTS NOTES
3389	S WEST TEMPLE ST	Collector	793	73	Asphalt	302.87	33	
3390	S WEST TEMPLE ST	Collector	781	72	Asphalt	334.38	31	
3391	S WEST TEMPLE ST	Collector	833	74	Asphalt	322.82	44	
3397	S WEST TEMPLE ST	Collector	588	27	Asphalt	228.23	75	
3399	S WEST TEMPLE ST	Collector	281	24	Asphalt	475.29	55	
3400	S WEST TEMPLE ST	Collector	590	40	Asphalt	518.56	44	
3401	S WEST TEMPLE ST	Collector	727	40	Asphalt	272.10	61	
3402	S WEST TEMPLE ST	Collector	765	40	Asphalt	270.05	60	
3403	S WEST TEMPLE ST	Collector	873	32	Asphalt	312.32	66	
3404	S WEST TEMPLE ST	Collector	905	32	Asphalt	240.63	73	
3405	S WEST TEMPLE ST	Collector	579	32	Asphalt	241.39	73	
3406	S WEST TEMPLE ST	Collector	581	34	Asphalt	212.24	74	
3407	S WEST TEMPLE ST	Collector	649	33	Asphalt	296.70	64	
3408	S WEST TEMPLE ST	Collector	688	32	Asphalt	447.44	52	
3409	S WEST TEMPLE ST	Collector	710	32	Asphalt	294.52	60	
3410	S WEST TEMPLE ST	Collector	882	36	Asphalt	320.69	53	
2395	S WILMINGTON CIR	Local	942	32	Asphalt	426.08	27	
2434	S WILSHIRE CIR	Local	1255	32	Asphalt	386.00	43	
2366	S WILTON WAY	Local	1789	26	Asphalt	356.83	50	
5362	S WINDING RIVER CV	Local	500	36	Asphalt	342.50	47	
2367	S WINDSOR ST	Local	459	34	Concrete	298.85	73	
2368	S WINDSOR ST	Local	788	9	Asphalt	0.00	43	AVERAGE SPEED BELOW 15MPH
2370	S WINDSOR ST	Local	785	26	Asphalt	253.32	33	COLLECTED ONE WAY DUE TO ROAD BEING TOO NARROW
2372	S WINDSOR ST	Local	637	26	Asphalt	325.53	34	
2373	S WINDSOR ST	Local	873	26	Asphalt	361.79	29	
2374	S WINDSOR ST	Local	624	26	Asphalt	397.38	26	
2375	S WINDSOR ST	Local	820	26	Asphalt	368.33	34	
2376	S WINDSOR ST	Local	584	32	Asphalt	404.33	24	
2377	S WINDSOR ST	Local	279	25	Asphalt	0.00	43	AVERAGE SPEED BELOW 15MPH
2378	S WINDSOR ST	Local	437	36	Asphalt	0.00	41	AVERAGE SPEED BELOW 15MPH
2379	S WINDSOR ST	Local	837	32	Asphalt	373.78	32	
2427	S WOLCOTT ST	Local	755	35	Asphalt	309.17	47	
2358	S WOODRUFF WAY	Local	473	26	Asphalt	600.00	9	
2433	S WRIGHT CT	Local	606	11	Asphalt	0.00	21	AVERAGE SPEED BELOW 15MPH
2460	S WYOMING ST	Local	900	32	Asphalt	350.05	29	
2461	S WYOMING ST	Local	441	30	Asphalt	393.51	24	
2463	S WYOMING ST	Local	1130	26	Asphalt	379.97	51	
2464	S WYOMING ST	Local	559	32	Asphalt	318.86	45	
2489	S YUMA ST	Local	499	25	Asphalt	302.57	57	
2490	S YUMA ST	Local	527	32	Asphalt	295.52	50	
2491	S YUMA ST	Local	1026	26	Asphalt	327.32	31	
2492	S YUMA ST	Local	890	30	Concrete	293.35	66	
2493	S YUMA ST	Local	269	42	Asphalt	268.76	55	
2502	S ZENITH CIR	Local	555	26	Asphalt	399.56	21	
2678	S600	Local	802	26	Asphalt	310.62	44	
2912	SR-201 WB 5600 W ON RAMP	Local	3636	32	Asphalt	178.97	61	
2514	W 100	Collector	790	70	Asphalt	278.17	53	
2515	W 100	Collector	788	87	Asphalt	322.05	44	
2516	W 100	Collector	818	86	Asphalt	268.65	47	
2517	W 100	Local	730	72	Concrete	509.60	47	
2518	W 100	Local	814	70	Asphalt	424.66	17	
2519	W 100	Local	745	74	Asphalt	347.98	35	
2521	W 100	Local	204	55	Asphalt	506.86	40	
2522	W 100	Local	787	55	Asphalt	325.48	48	
2523	W 100	Local	788	80	Asphalt	336.17	39	
3580	W 1000	Arterial City	821	35	Asphalt	251.13	43	
3581	W 1000	Arterial City	795	34	Asphalt	259.42	58	
3582	W 1000	Arterial City	802	35	Asphalt	363.28	42	
3583	W 1000	Arterial City	887	34	Asphalt	290.21	49	
3584	W 1000	Arterial City	748	35	Asphalt	291.39	46	
3585	W 1000	Arterial City	646	34	Asphalt	296.71	44	
3586	W 1000	Arterial City	504	34	Asphalt	299.41	44	
3587	W 1000	Arterial City	983	60	Asphalt	353.71	42	
3588	W 1000	Local	494	41	Asphalt	393.91	42	
5363	W 1040 S	Local	394	39	Asphalt	199.44	60	
3595	W 1100	Local	229	33	Asphalt	0.00	34	AVERAGE SPEED BELOW 15MPH
3596	W 1100	Local	328	33	Asphalt	395.03	39	
3597	W 1100	Local	1123	29	Asphalt	392.18	41	
3598	W 1100	Local	341	28	Asphalt	365.25	37	
3599	W 1100	Local	340	28	Asphalt	382.52	38	
3600	W 1100	Local	1260	40	Asphalt	400.69	41	
5310	W 1100	Local	5278	31	Asphalt	185.83	62	
3605	W 1200	Local	863	32	Asphalt	294.23	37	

CARTID	STREET NAME	ROAD CLASS	LENGTH	WIDTH	SURFACE TYPE	AVG. IRI	OCI	DTS NOTES
3606	W 1200	Local	540	32	Asphalt	261.28	44	
3607	W 1200	Local	496	31	Asphalt	431.68	30	
3608	W 1200	Local	683	32	Asphalt	404.88	29	
3609	W 1200	Local	556	32	Asphalt	445.14	25	
2822	W 1300	Arterial City	779	60	Concrete	347.01	71	
2823	W 1300	Arterial City	829	54	Concrete	287.10	78	
2824	W 1300	Arterial City	776	57	Concrete	266.00	75	
2825	W 1300	Arterial City	727	61	Concrete	290.79	78	
2826	W 1300	Arterial City	1010	83	Concrete	389.77	71	
2828	W 1300	Arterial City	989	36	Asphalt	252.91	69	
2829	W 1300	Local	688	40	Asphalt	231.14	49	
2830	W 1300	Local	1176	23	Asphalt	393.91	28	
2831	W 1300	Local	1456	30	Asphalt	262.54	51	
2832	W 1300	Local	601	30	Asphalt	238.81	60	
3621	W 1300	Local	267	32	Asphalt	294.51	36	
3622	W 1300	Local	878	40	Asphalt	379.35	37	
5033	W 1300	Arterial City	1209	44	Asphalt	283.58	83	
5090	W 1300	Local	685	46	Asphalt	146.49	67	
2827	W 1300 FRTG	Local	1280	16	Asphalt	281.58	41	COLLECTED ONE WAY DUE TO ROAD BEING TOO NARROW
3192	W 1355	Local	775	27	Asphalt	366.15	38	
5344	W 1385	Local	813	30	Asphalt	243.96	56	
5358	W 1385	Local	766	40	Asphalt	133.07	66	
3193	W 1390	Local	777	28	Asphalt	507.73	22	
2842	W 1400	Local	582	39	Asphalt	319.32	27	
2843	W 1400	Local	391	35	Asphalt	234.84	76	
2844	W 1400	Local	622	26	Asphalt	282.68	61	
2845	W 1400	Local	997	27	Asphalt	309.64	44	
2934	W 150	Local	2607	38	Unsurfaced	0.00	-1	UNSURFACED
5235	W 150	Local	2650	37	Asphalt	239.39	60	UNCOLLECTED PORTION UNSURFACED
2853	W 1500	Local	785	36	Concrete	248.11	71	
2854	W 1500	Local	331	39	Asphalt	0.00	87	AVERAGE SPEED BELOW 15MPH
2855	W 1500	Local	1024	40	Asphalt	345.69	47	
2856	W 1500	Local	1002	22	Asphalt	361.92	41	
2857	W 1500	Local	621	36	Asphalt	304.52	51	
2858	W 1500	Local	1135	40	Asphalt	351.66	43	
2859	W 1500	Local	1019	38	Asphalt	393.71	38	
2860	W 1500	Local	520	37	Asphalt	386.36	39	
3637	W 1500	Local	748	35	Asphalt	440.71	22	
3638	W 1500	Local	413	32	Asphalt	252.80	37	
3639	W 1500	Local	168	32	Unsurfaced	0.00	-1	UNSURFACED
4218	W 1500	Local	1404	39	Asphalt	243.25	69	
5084	W 1520	Local	969	34	Asphalt	168.96	82	
5027	W 1525	Local	1025	39	Asphalt	327.11	52	
5384	W 1525	Local	916	36	Asphalt	161.51	65	
5385	W 1525	Local	913	35	Asphalt	132.53	66	
3953	W 1530	Local	183	32	Asphalt	407.10	44	
2866	W 1600	Local	637	27	Asphalt	0.00	23	AVERAGE SPEED BELOW 15MPH
3647	W 1600	Local	573	20	Asphalt	561.01	11	
3648	W 1600	Local	441	23	N/A	0.00	-1	PRIVATE ROAD
2867	W 1700	Arterial City	810	51	Asphalt	382.27	57	
2868	W 1700	Arterial City	763	51	Asphalt	298.88	65	
2869	W 1700	Arterial City	799	51	Asphalt	371.49	54	
2870	W 1700	Arterial City	755	51	Asphalt	286.92	70	
2871	W 1700	Arterial City	816	51	Asphalt	367.69	69	
2872	W 1700	Arterial City	830	50	Asphalt	352.06	70	
2873	W 1700	Arterial City	743	44	Asphalt	239.23	77	
2874	W 1700	Arterial City	1595	51	Asphalt	226.12	82	
2875	W 1700	Arterial City	1134	51	Asphalt	235.05	70	
2876	W 1700	Arterial City	679	60	Asphalt	327.84	65	
2877	W 1700	Arterial City	942	78	Asphalt	160.23	72	
2878	W 1700	Arterial City	740	76	Asphalt	218.96	58	
2879	W 1700	Arterial City	791	80	Asphalt	249.29	66	
2880	W 1700	Arterial City	939	75	Asphalt	227.63	60	
2881	W 1700	Arterial City	908	72	Asphalt	242.56	54	
2882	W 1700	Arterial City	1007	73	Asphalt	312.51	75	
2883	W 1700	Arterial City	979	58	Asphalt	288.93	75	
2884	W 1700	Arterial City	1083	62	Asphalt	372.33	70	
2885	W 1700	Arterial City	875	28	Asphalt	347.08	71	
2886	W 1700	Arterial City	1321	57	Asphalt	325.44	75	
3649	W 1700	Collector	673	56	Asphalt	357.60	35	
3650	W 1700	Collector	1849	45	Asphalt	279.34	42	
3651	W 1700	Collector	1085	42	Asphalt	228.00	51	
4344	W 1700	Collector	404	44	Asphalt	116.41	69	

CARTID	STREET NAME	ROAD CLASS	LENGTH	WIDTH	SURFACE TYPE	AVG. IRI	OCI	DTS NOTES
5377	W 1700	Local	601	40	Asphalt	150.97	74	
3297	W 1730	Arterial City	816	42	Asphalt	227.70	57	
3298	W 1730	Arterial City	793	42	Asphalt	380.12	33	
3299	W 1730	Arterial City	1066	35	Asphalt	278.53	53	
4222	W 1730	Arterial City	986	44	Asphalt	331.98	48	
4257	W 1730	Arterial City	2563	36	Asphalt	333.13	44	
4258	W 1730	Arterial City	913	33	Asphalt	317.80	47	
4259	W 1730	Arterial City	1822	32	Asphalt	278.05	49	
3652	W 1800	Local	650	31	Asphalt	600.00	24	
3305	W 1820	Arterial City	1736	42	Asphalt	267.02	46	
3306	W 1820	Arterial City	769	34	Asphalt	272.30	48	
3307	W 1820	Arterial City	888	33	Asphalt	240.78	45	
3308	W 1820	Arterial City	761	42	Asphalt	258.02	41	
3309	W 1820	Arterial City	1118	44	Asphalt	274.70	40	
3310	W 1820	Arterial City	606	51	Asphalt	407.40	39	
5020	W 1830	Local	1086	44	Asphalt	270.07	45	
3990	W 1900	Local	757	26	Asphalt	316.32	45	
3341	W 1980	Local	769	46	Asphalt	146.93	63	
3342	W 1980	Local	857	45	Asphalt	240.00	55	
3343	W 1980	Local	772	45	Asphalt	129.82	65	
3344	W 1980	Local	457	45	Asphalt	146.19	64	
5028	W 1980	Local	603	40	Asphalt	311.84	47	
3345	W 1987	Local	1739	42	Asphalt	242.16	48	
3346	W 1987	Local	773	43	Asphalt	230.13	42	
3347	W 1987	Local	889	43	Asphalt	207.55	53	
3348	W 1987	Local	764	44	Asphalt	264.03	52	
2524	W 200	Collector	781	85	Asphalt	393.43	31	
2525	W 200	Collector	832	81	Asphalt	406.46	44	
2526	W 200	Collector	743	88	Asphalt	323.87	38	
2527	W 200	Arterial City	814	88	Asphalt	359.65	39	
2528	W 200	Arterial City	812	91	Asphalt	323.62	51	
2529	W 200	Arterial City	781	82	Asphalt	292.88	43	
2530	W 200	Arterial City	801	52	Asphalt	359.50	45	
2531	W 200	Arterial City	755	42	Asphalt	326.95	52	
2532	W 200	Arterial City	811	39	Asphalt	384.65	45	
2533	W 200	Arterial City	819	38	Asphalt	216.64	60	
2534	W 200	Arterial City	932	60	Asphalt	230.04	66	
2535	W 200	Arterial City	988	57	Asphalt	239.97	53	
2536	W 200	Arterial City	1208	57	Asphalt	302.40	51	
2537	W 200	Arterial City	666	34	Asphalt	477.10	37	
2538	W 200	Arterial City	916	24	Asphalt	457.26	34	
2539	W 200	Local	1253	36	Asphalt	426.17	38	
2975	W 200	Arterial City	787	51	Asphalt	247.38	52	
3412	W 200	Local	830	41	Asphalt	291.84	44	
3413	W 200	Local	753	63	Asphalt	293.37	46	
3414	W 200	Local	277	38	Asphalt	545.85	11	
3415	W 200	Local	328	45	Asphalt	384.85	21	
3416	W 200	Local	770	53	Asphalt	418.90	33	
3417	W 200	Local	389	53	Asphalt	424.93	28	
3418	W 200	Local	822	53	Asphalt	392.25	46	
3419	W 200	Local	745	53	Asphalt	306.05	39	
3420	W 200	Local	790	53	Asphalt	320.11	42	
1595	W 2100	Arterial City	1301	61	Asphalt	105.24	96	
2893	W 2100	Arterial City	1650	68	Asphalt	174.88	65	
2894	W 2100	Collector	1142	40	Concrete	255.66	76	
2896	W 2100	Collector	1732	67	Concrete	243.41	80	
2898	W 2100	Collector	2285	68	Concrete	117.58	93	
2899	W 2100	Collector	921	93	Concrete	178.50	88	
2900	W 2100	Local	873	97	Asphalt	317.79	50	
2901	W 2100	Local	747	98	Asphalt	307.03	49	
2902	W 2100	Arterial City	2744	73	Asphalt	225.49	63	
2903	W 2100	Collector	1864	50	Asphalt	256.50	54	
2904	W 2100	Collector	782	36	Asphalt	289.74	51	
2905	W 2100	Collector	884	40	Asphalt	295.44	51	
2906	W 2100	Collector	812	26	Asphalt	235.30	46	
2907	W 2100	Collector	2390	42	Asphalt	258.67	46	
2908	W 2100	Collector	2039	28	Asphalt	183.26	59	
2909	W 2100	Collector	1785	25	Asphalt	191.37	59	
2910	W 2100	Collector	2174	25	Asphalt	153.32	63	
2913	W 2100	Local	1975	27	Asphalt	205.99	59	
3653	W 2100	Arterial City	664	71	Asphalt	65.04	98	
3654	W 2100	Arterial City	1978	72	Asphalt	84.58	97	
3655	W 2100	Arterial City	5263	57	Asphalt	85.17	97	

CARTID	STREET NAME	ROAD CLASS	LENGTH	WIDTH	SURFACE TYPE	AVG. IRI	OCI	DTS NOTES
5006	W 2180	Local	367	35	Asphalt	266.21	33	
3668	W 2300	Collector	4609	32	Asphalt	150.01	62	
2554	W 300	Collector	789	26	Asphalt	287.23	51	
2555	W 300	Collector	835	28	Asphalt	377.33	48	
2556	W 300	Collector	747	27	Asphalt	243.92	54	
2557	W 300	Local	833	29	Asphalt	314.44	47	
2558	W 300	Local	387	50	Asphalt	428.89	48	
2559	W 300	Local	748	37	Asphalt	508.66	18	
2560	W 300	Local	338	39	Asphalt	305.97	46	
2561	W 300	Local	225	70	Asphalt	331.15	26	
2562	W 300	Local	789	70	Asphalt	353.25	42	
2563	W 300	Local	1190	71	Asphalt	418.91	34	
2564	W 300	Local	871	42	Asphalt	315.08	37	
2565	W 300	Local	678	46	Asphalt	495.45	26	
2566	W 300	Local	734	46	Asphalt	251.50	39	
2567	W 300	Local	588	46	Asphalt	369.07	36	
2568	W 300	Local	488	45	Asphalt	276.98	28	
2569	W 300	Local	700	36	Asphalt	275.39	34	
3429	W 300	Local	381	23	Concrete	600.00	41	
3430	W 300	Local	796	21	Concrete	600.00	43	
3431	W 300	Local	402	35	Asphalt	238.33	57	
3432	W 300	Local	791	55	Concrete	287.93	76	
3433	W 300	Collector	787	27	Asphalt	370.28	37	
3434	W 300	Collector	838	33	Asphalt	557.78	21	
3435	W 300	Collector	783	36	Asphalt	350.16	36	
3436	W 300	Collector	791	36	Asphalt	301.70	40	
3437	W 300	Collector	802	33	Asphalt	219.95	51	
3438	W 300	Collector	750	34	Asphalt	300.26	45	
3439	W 300	Collector	782	34	Asphalt	500.41	31	
3440	W 300	Collector	828	39	Concrete	300.37	81	
3441	W 300	Collector	1013	35	Concrete	240.31	84	
4321	W 300	Local	2645	42	Asphalt	246.14	58	
5327	W 300	Local	5347	43	Asphalt	238.31	57	
3675	W 3300	Collector	2641	22	Asphalt	176.76	40	
2595	W 375	Local	1056	39	Asphalt	170.59	63	
2592	W 400	Arterial City	830	81	Asphalt	252.73	58	
2593	W 400	Arterial City	803	82	Asphalt	193.19	62	
2597	W 400	Arterial City	832	75	Concrete	226.42	79	
2598	W 400	Arterial City	193	58	Asphalt	368.31	61	
2599	W 400	Arterial City	830	56	Asphalt	393.54	50	
2600	W 400	Arterial City	1111	40	Asphalt	215.86	61	
2601	W 400	Arterial City	905	60	Asphalt	321.43	54	
2602	W 400	Arterial City	682	59	Asphalt	311.31	57	
2603	W 400	Arterial City	1319	59	Asphalt	237.89	61	
2604	W 400	Arterial City	1292	76	Asphalt	209.25	65	
2605	W 400	Arterial City	1394	64	Concrete	275.37	77	
2606	W 400	Arterial City	451	64	Concrete	376.69	70	
3450	W 400	Local	292	21	Asphalt	344.54	42	
3451	W 400	Local	221	13	Concrete	0.00	84	AVERAGE SPEED BELOW 15MPH
3452	W 400	Local	374	26	Asphalt	600.00	22	
3453	W 400	Local	417	36	Asphalt	523.22	35	
3454	W 400	Local	787	56	Asphalt	155.10	60	
3455	W 400	Local	788	59	Concrete	345.07	73	
3456	W 400	Local	825	40	Asphalt	360.45	43	
3457	W 400	Local	754	54	Asphalt	404.16	35	
3458	W 400	Local	472	58	Asphalt	444.88	42	
3459	W 400	Local	791	59	Asphalt	355.93	47	
3460	W 400	Local	789	59	Asphalt	440.66	41	
3461	W 400	Local	791	59	Asphalt	431.81	32	
3462	W 400	Local	826	72	Asphalt	318.93	33	
3463	W 400	Local	754	71	Asphalt	231.58	47	
3464	W 400	Local	396	36	Asphalt	323.59	45	
3465	W 400	Local	641	40	Asphalt	186.73	53	
3466	W 400	Local	562	41	Asphalt	221.30	50	
3467	W 400	Local	447	40	Asphalt	295.92	48	
3468	W 400	Local	758	41	Asphalt	377.04	41	
4160	W 400	Local	425	36	Asphalt	273.51	52	
4206	W 400	Arterial City	2091	74	Concrete	190.75	81	
97	W 400	Local	295	25	Asphalt	510.72	26	
2596	W 400 FRTG	Local	493	15	N/A	263.36	-1	ROAD CLOSED
112	W 500	Local	359	26	Asphalt	200.49	45	
2627	W 500	Local	772	21	Asphalt	331.64	58	
2629	W 500	Local	425	74	Concrete	364.49	70	

CARTID	STREET NAME	ROAD CLASS	LENGTH	WIDTH	SURFACE TYPE	AVG. IRI	OCI	DTS NOTES
2630	W 500	Local	788	40	Asphalt	324.50	35	
2631	W 500	Local	1044	43	Asphalt	288.22	36	
2632	W 500	Local	1008	36	Asphalt	365.36	36	
2633	W 500	Local	684	35	Asphalt	325.16	43	
2634	W 500	Local	717	35	Asphalt	179.31	62	
2635	W 500	Local	563	35	Asphalt	217.30	57	
2636	W 500	Local	472	36	Asphalt	261.62	34	
2637	W 500	Local	865	35	Asphalt	301.81	51	
2638	W 500	Local	1150	44	Concrete	329.01	70	
2639	W 500	Local	520	16	Concrete	314.96	73	
2640	W 500	Arterial City	2294	63	Concrete	244.39	76	
2641	W 500	Arterial City	1079	62	Concrete	320.07	66	
2642	W 500	Arterial City	337	70	Concrete	367.29	59	
2643	W 500	Arterial City	1279	56	Concrete	141.28	86	
2644	W 500	Arterial City	2548	33	Concrete	130.22	90	
2645	W 500	Arterial City	4437	52	Concrete	114.75	92	
3478	W 500	Local	618	26	Concrete	324.79	53	
3479	W 500	Local	525	32	Concrete	437.92	53	
3480	W 500	Local	791	54	Asphalt	216.51	68	
3481	W 500	Local	785	55	Asphalt	298.63	46	
3482	W 500	Local	664	56	Asphalt	310.33	50	
3483	W 500	Local	757	59	Asphalt	386.79	47	
3484	W 500	Local	466	59	Asphalt	316.63	53	
3485	W 500	Local	769	31	Asphalt	238.03	52	
3486	W 500	Local	794	59	Asphalt	444.44	38	
3487	W 500	Local	788	59	Asphalt	390.70	40	
3488	W 500	Local	790	60	Asphalt	407.14	38	
3489	W 500	Local	829	60	Asphalt	228.49	56	
3490	W 500	Local	806	36	Asphalt	268.49	51	
3491	W 500	Local	734	36	Asphalt	310.67	38	
3492	W 500	Local	939	32	Asphalt	374.72	39	
3493	W 500	Local	896	32	Asphalt	391.70	33	
3494	W 500	Local	448	34	Asphalt	600.00	13	
3495	W 500	Local	513	30	Asphalt	361.58	38	
3496	W 500	Local	455	42	Asphalt	386.91	39	
2586	W 600	Local	550	27	Asphalt	320.99	50	
2667	W 600	Local	757	13	Asphalt	305.39	53	
2668	W 600	Local	410	63	Asphalt	338.50	52	
2669	W 600	Local	815	75	Asphalt	395.83	22	
2670	W 600	Local	765	52	Asphalt	267.65	43	
2671	W 600	Local	144	52	Asphalt	600.00	7	
2672	W 600	Local	491	32	Asphalt	370.16	26	
2673	W 600	Local	649	32	Asphalt	379.09	41	
2674	W 600	Local	683	32	Asphalt	309.97	35	
2675	W 600	Local	705	32	Asphalt	300.46	36	
2676	W 600	Local	593	32	Asphalt	374.91	28	
2677	W 600	Local	555	32	Asphalt	333.66	33	
3502	W 600	Local	506	26	Asphalt	373.69	46	
3503	W 600	Local	919	24	Asphalt	273.14	54	
3505	W 600	Local	708	20	Asphalt	400.73	48	
3506	W 600	Arterial City	849	53	Asphalt	324.10	71	
3507	W 600	Arterial City	805	52	Asphalt	320.31	62	
3508	W 600	Arterial City	795	53	Asphalt	316.44	50	
3509	W 600	Arterial City	798	54	Asphalt	419.13	46	
3510	W 600	Arterial City	807	57	Asphalt	302.03	54	
3511	W 600	Arterial City	1030	57	Asphalt	187.40	62	
3513	W 600	Local	953	35	Asphalt	388.52	31	
3514	W 600	Local	437	41	Asphalt	275.35	38	
3679	W 600	Local	347	29	Asphalt	491.77	26	
4169	W 600	Local	232	42	Asphalt	228.84	44	
5392	W 610	Local	352	23	Asphalt	150.04	64	
2687	W 700	Collector	785	52	Asphalt	315.12	58	
2688	W 700	Collector	790	51	Asphalt	283.46	68	
2689	W 700	Local	795	90	Asphalt	162.08	69	
2690	W 700	Local	809	81	Asphalt	218.15	73	
2691	W 700	Local	802	71	Asphalt	193.95	65	
2692	W 700	Local	752	68	Asphalt	233.21	57	
2693	W 700	Local	562	33	Asphalt	0.00	33	UNCOLLECTED PORTION DOES NOT EXIST
2695	W 700	Local	786	72	Asphalt	269.03	37	
2696	W 700	Local	784	70	Asphalt	364.11	22	
2697	W 700	Local	853	61	Asphalt	292.88	39	
2698	W 700	Local	569	36	Asphalt	323.66	56	
2699	W 700	Local	905	37	Asphalt	222.08	64	

CARTID	STREET NAME	ROAD CLASS	LENGTH	WIDTH	SURFACE TYPE	AVG. IRI	OCI	DTS NOTES
2700	W 700	Local	561	37	Asphalt	201.00	64	
2701	W 700	Local	1154	37	Asphalt	227.89	61	
2702	W 700	Arterial City	2776	50	Concrete	122.48	91	
2703	W 700	Arterial City	2566	45	Concrete	246.55	84	
2704	W 700	Arterial City	2915	19	Asphalt	453.29	19	
2705	W 700	Arterial City	2408	26	Asphalt	343.12	38	
3512	W 700	Arterial City	1435	68	Asphalt	260.21	57	
3521	W 700	Local	776	26	Asphalt	225.99	63	
3522	W 700	Local	782	56	Asphalt	241.84	57	
3523	W 700	Local	785	64	Asphalt	236.42	50	
3524	W 700	Arterial City	774	55	Asphalt	356.29	47	
3525	W 700	Arterial City	600	70	Asphalt	402.15	31	
3526	W 700	Arterial City	604	66	Asphalt	299.42	44	
3527	W 700	Arterial City	439	65	Asphalt	431.12	35	
3528	W 700	Arterial City	795	74	Asphalt	234.18	48	
3529	W 700	Arterial City	512	83	Asphalt	254.29	52	
3530	W 700	Arterial City	977	74	Asphalt	315.05	46	
5390	W 700	Local	5424	45	Asphalt	170.03	67	
2720	W 800	Arterial City	832	63	Asphalt	261.89	59	
2721	W 800	Arterial City	785	64	Asphalt	291.55	49	
2722	W 800	Arterial City	748	62	Asphalt	305.63	40	
2723	W 800	Arterial City	829	60	Asphalt	299.60	48	
2724	W 800	Arterial City	800	58	Asphalt	316.58	48	
2725	W 800	Arterial City	728	61	Asphalt	235.23	50	
2726	W 800	Arterial City	862	57	Asphalt	312.48	48	
2727	W 800	Arterial City	783	63	Asphalt	384.91	48	
2728	W 800	Arterial City	748	44	Asphalt	341.80	56	
2729	W 800	Arterial City	788	45	Asphalt	321.55	52	
2730	W 800	Local	410	32	Asphalt	329.47	27	
2731	W 800	Local	376	32	Asphalt	234.26	68	
2732	W 800	Local	574	32	Asphalt	254.53	62	
2733	W 800	Local	574	33	Asphalt	360.23	54	
2734	W 800	Local	576	32	Asphalt	290.04	30	
2735	W 800	Local	572	32	Asphalt	329.70	42	
2736	W 800	Local	1317	32	Asphalt	328.20	56	
3540	W 800	Local	785	56	Asphalt	263.53	57	
3541	W 800	Local	565	45	Asphalt	349.21	47	
3542	W 800	Local	894	23	Asphalt	330.99	32	
3543	W 800	Local	659	23	Asphalt	272.35	31	
3544	W 800	Local	840	23	Asphalt	322.11	28	
3545	W 800	Local	635	32	Asphalt	344.22	42	
3546	W 800	Local	711	26	Asphalt	420.35	38	
3547	W 800	Local	464	25	Asphalt	309.92	41	
3548	W 800	Local	502	29	Concrete	328.30	77	
3549	W 800	Local	632	25	Concrete	437.24	67	
5039	W 800	Local	1112	39	Asphalt	197.73	59	
2752	W 900	Collector	819	68	Asphalt	285.55	49	
2753	W 900	Collector	814	59	Asphalt	286.38	54	
2754	W 900	Collector	742	40	Asphalt	294.48	47	
2755	W 900	Collector	835	38	Asphalt	281.97	48	
2756	W 900	Collector	796	38	Asphalt	136.40	66	
2757	W 900	Collector	734	38	Asphalt	143.43	75	
2758	W 900	Collector	841	30	Asphalt	202.26	61	
2759	W 900	Local	791	52	Asphalt	187.44	48	
2760	W 900	Local	748	50	Asphalt	214.64	50	
2761	W 900	Local	682	32	Asphalt	264.49	71	
2762	W 900	Local	724	32	Asphalt	239.44	86	
2763	W 900	Local	726	32	Asphalt	218.81	84	
2764	W 900	Local	583	26	Asphalt	239.08	78	
2765	W 900	Local	362	32	Asphalt	212.74	80	
2766	W 900	Local	763	32	Asphalt	281.32	74	
2767	W 900	Local	646	32	Asphalt	274.63	73	
2768	W 900	Local	854	32	Asphalt	316.72	72	
3142	W 900	Arterial City	958	45	Asphalt	307.64	45	
3143	W 900	Arterial City	809	44	Asphalt	297.52	49	
3144	W 900	Arterial City	3889	40	Asphalt	300.79	50	
3145	W 900	Arterial City	1432	54	Asphalt	325.55	50	
3560	W 900	Local	290	47	Asphalt	600.00	13	
3561	W 900	Local	719	68	Asphalt	600.00	19	
3562	W 900	Local	285	23	Asphalt	284.89	71	
3563	W 900	Local	808	23	Asphalt	372.75	29	
3564	W 900	Local	325	32	Asphalt	425.47	37	
3565	W 900	Local	1174	40	Concrete	307.52	56	

CARTID	STREET NAME	ROAD CLASS	LENGTH	WIDTH	SURFACE TYPE	AVG. IRI	OCI	DTS NOTES
3566	W 900	Local	745	41	Asphalt	262.63	53	
3567	W 900	Local	554	41	Asphalt	338.28	34	
5043	W 900	Arterial City	996	60	Asphalt	176.21	57	
5382	W Advantage Cir	Local	621	36	Asphalt	185.20	62	
2935	W ALBERMARLE AVE	Local	350	11	Asphalt	333.95	55	
3690	W ALPS WAY	Local	674	32	Asphalt	340.92	46	
3687	W ALTAIR CIR	Local	151	26	Asphalt	372.03	29	
3691	W AMELIA EARHART DR	Local	687	56	Asphalt	283.73	45	
3692	W AMELIA EARHART DR	Arterial City	1034	51	Asphalt	281.01	56	
3693	W AMELIA EARHART DR	Arterial City	744	51	Asphalt	276.34	57	
3694	W AMELIA EARHART DR	Arterial City	696	43	Asphalt	284.26	55	
3695	W AMELIA EARHART DR	Arterial City	1419	52	Asphalt	247.48	58	
3696	W AMELIA EARHART DR	Arterial City	690	60	Asphalt	255.68	56	
3697	W AMELIA EARHART DR	Arterial City	753	55	Asphalt	338.89	51	
3698	W AMELIA EARHART DR	Arterial City	1152	50	Asphalt	358.58	31	
3699	W AMELIA EARHART DR	Arterial City	2235	45	Asphalt	253.40	40	
2937	W AMERICAN AVE	Local	848	32	Asphalt	430.83	31	
2938	W AMERICAN AVE	Local	729	37	Asphalt	393.31	27	
2939	W AMERICAN AVE	Local	439	26	Asphalt	319.70	49	
2940	W AMERICAN AVE	Local	740	32	Asphalt	331.45	43	
2941	W AMERICAN AVE	Local	370	33	Asphalt	496.63	11	
2942	W AMERICAN AVE	Local	283	33	Asphalt	467.78	26	
2943	W AMIGA DR	Local	576	32	Asphalt	416.87	45	
2944	W ANDREW AVE	Local	791	36	Asphalt	280.90	54	
2945	W ANDREW AVE	Local	781	15	Asphalt	0.00	24	AVERAGE SPEED BELOW 15MPH
2946	W ANDREW AVE	Local	279	26	Asphalt	301.25	31	
2947	W ANDREW AVE	Local	243	27	Asphalt	296.77	44	
2948	W ANDREW AVE	Local	468	26	Asphalt	299.66	32	
2950	W ANDREW AVE	Local	1651	35	Asphalt	389.63	45	
2951	W ANTHONY CIR	Local	283	26	Asphalt	591.74	24	
4180	W ANTILLES DR	Local	1025	32	Asphalt	328.02	52	
221	W APRICOT AVE	Local	372	26	Asphalt	600.00	6	
3713	W APRICOT AVE	Local	391	16	Concrete	597.07	40	
3714	W APRICOT AVE	Local	561	12	Concrete	600.00	44	
2953	W ARAPAHOE AVE	Local	791	36	Asphalt	192.22	57	
2954	W ARAPAHOE AVE	Local	507	32	Asphalt	317.51	32	
2955	W ARAPAHOE AVE	Local	327	16	Asphalt	415.19	38	
2956	W ARAPAHOE AVE	Local	663	33	Asphalt	321.83	29	
2957	W ARAPAHOE AVE	Local	672	32	Asphalt	378.27	26	
2958	W ARAPAHOE AVE	Local	971	32	Asphalt	261.78	58	
2959	W ARAPAHOE AVE	Local	387	32	Asphalt	448.82	18	
3716	W ARDMORE PL	Local	786	17	Concrete	252.91	81	
3718	W ARIES CIR	Local	378	42	Asphalt	473.32	19	
2960	W ASPEN AVE	Local	508	36	N/A	0.00	-1	DOES NOT EXIST
2961	W ASSOCIATED AVE	Local	867	26	Asphalt	405.56	43	
2962	W ASSOCIATED AVE	Local	723	47	Asphalt	402.00	37	
3719	W AUTUMN AVE	Local	516	22	Asphalt	422.06	30	
3729	W AUTUMN AVE	Local	524	23	Asphalt	524.53	16	
2967	W BELL AVE	Local	508	30	Asphalt	227.44	64	
5364	W BENDING RIVER CT	Local	826	35	Asphalt	225.04	54	
5103	W BLACK ANGUS DR	Local	680	31	Asphalt	300.88	54	
5174	W BLACK ANGUS DR	Local	320	26	Asphalt	310.81	57	
3730	W BRIARCLIFF AVE	Local	415	23	Asphalt	260.05	42	
3731	W BRIARCLIFF AVE	Local	259	23	Asphalt	349.71	26	
4362	W BRIDGE CREST CIR	Local	335	32	Asphalt	198.80	66	
2971	W BRIDGER RD	Local	1517	43	Asphalt	355.05	45	
4363	W BRIDGESTONE LN	Local	513	32	Asphalt	212.63	60	
2964	W BROOKLYN AVE	Local	788	22	Asphalt	355.40	34	
2965	W BROOKLYN AVE	Local	333	34	N/A	0.00	-1	ROAD CLOSED
2966	W BROOKLYN AVE	Local	672	33	Asphalt	174.41	61	
4347	W BROOKLYN AVE	Local	252	30	Unsurfaced	0.00	-1	UNSURFACED
2974	W BURBANK AVE	Local	606	32	Asphalt	243.97	59	
2977	W CALIFORNIA AVE	Arterial City	880	34	Asphalt	215.91	69	
2978	W CALIFORNIA AVE	Arterial City	643	33	Asphalt	228.00	53	
2979	W CALIFORNIA AVE	Arterial City	1017	33	Asphalt	234.71	62	
2980	W CALIFORNIA AVE	Arterial City	815	58	Asphalt	286.83	55	
2981	W CALIFORNIA AVE	Arterial City	997	61	Asphalt	284.52	43	
2982	W CALIFORNIA AVE	Arterial City	1043	60	Asphalt	223.96	56	
2983	W CALIFORNIA AVE	Arterial City	787	60	Asphalt	280.09	45	
2984	W CALIFORNIA AVE	Arterial City	843	72	Asphalt	278.18	47	
2985	W CALIFORNIA AVE	Arterial City	215	76	Concrete	484.74	61	
2986	W CALIFORNIA AVE	Arterial City	783	83	Concrete	291.29	68	
2987	W CALIFORNIA AVE	Arterial City	578	85	Concrete	248.76	71	

CARTID	STREET NAME	ROAD CLASS	LENGTH	WIDTH	SURFACE TYPE	AVG. IRI	OCI	DTS NOTES
2988	W CALIFORNIA AVE	Arterial City	631	82	Concrete	359.66	55	
2989	W CALIFORNIA AVE	Arterial City	451	82	Concrete	341.07	68	
2990	W CALIFORNIA AVE	Arterial City	348	70	Concrete	303.96	66	
2991	W CALIFORNIA AVE	Arterial City	564	89	Concrete	339.87	64	
2992	W CALIFORNIA AVE	Arterial City	1727	82	Concrete	371.78	65	
2993	W CALIFORNIA AVE	Arterial City	2628	79	Concrete	312.86	74	
2994	W CALIFORNIA AVE	Arterial City	1293	80	Concrete	420.56	55	
2995	W CALIFORNIA AVE	Arterial City	5324	50	Concrete	171.33	82	
2996	W CALIFORNIA AVE	Local	2759	30	Asphalt	253.88	45	
2997	W CALIFORNIA AVE	Local	5220	21	Asphalt	154.19	66	
4170	W CALIFORNIA AVE	Arterial City	4993	42	Concrete	198.08	80	
4272	W CALIFORNIA AVE	Arterial City	1955	63	Concrete	203.12	81	
5031	W CALIFORNIA AVE	Arterial City	2680	67	Concrete	165.13	84	
5328	W CALIFORNIA AVE	Local	2762	35	Asphalt	296.68	75	
3026	W CANNON AVE	Local	351	32	Asphalt	475.08	50	
5112	W CANNON OAKS PL	Local	305	16	Asphalt	0.00	77	AVERAGE SPEED BELOW 15MPH
5393	W CANNON OAKS ST	Local	179	16	Asphalt	0.00	57	AVERAGE SPEED BELOW 15MPH
3739	W CENTENNIAL CIR	Local	332	23	Asphalt	0.00	20	AVERAGE SPEED BELOW 15MPH
4348	W CENTRAL AVE	Local	1364	49	Unsurfaced	196.80	-1	UNSURFACED
3751	W CLARK AVE	Local	342	32	Concrete	323.68	80	
3752	W CLINTON AVE	Local	388	26	Asphalt	564.87	32	
3753	W CLINTON AVE	Local	456	26	Asphalt	0.00	67	AVERAGE SPEED BELOW 15MPH
3011	W COLMAR AVE	Local	1157	40	Asphalt	200.37	52	
3601	W COLONEL RD	Local	493	42	Asphalt	450.42	29	
5366	W Commercial Way	Local	1181	40	Asphalt	192.63	62	
3785	W CORNWALL PL	Local	325	27	Asphalt	387.40	35	
3786	W CRYSTAL ROCK AVE	Local	579	32	Asphalt	393.17	42	
3027	W CUSTER RD	Local	1704	43	Asphalt	200.18	73	
3028	W DALE AVE	Local	416	32	Asphalt	218.68	73	
4308	W DALE RIDGE AVE	Local	259	30	Asphalt	298.61	52	
4361	W DALE RIDGE AVE	Local	503	32	Asphalt	272.86	55	
5022	W DALE RIDGE AVE	Local	416	25	Asphalt	191.54	60	
5023	W DALE RIDGE AVE	Local	582	31	Asphalt	355.13	48	
3034	W DALTON AVE	Local	769	32	Asphalt	215.75	42	
3035	W DALTON AVE	Local	667	32	Asphalt	192.60	59	
5086	W DAUNTLESS AVE	Local	593	40	Asphalt	183.17	45	
3787	W DEBONAIR DR	Local	778	23	Asphalt	299.70	57	
5088	W DECADE DR	Local	1015	39	Asphalt	216.46	56	
3029	W DIRECTORS ROW	Local	1078	44	Asphalt	142.49	59	
3030	W DIRECTORS ROW	Local	814	43	Asphalt	162.22	57	
3031	W DIRECTORS ROW	Local	2664	44	Asphalt	175.73	55	
3032	W DIRECTORS ROW	Local	1236	48	Asphalt	298.86	45	
4260	W DIRECTORS ROW	Local	1384	40	Asphalt	346.59	51	
4300	W DIRECTORS ROW	Local	1414	40	Asphalt	175.38	63	
5256	W DOKOS VIEW CT	Local	254	26	Asphalt	0.00	55	AVERAGE SPEED BELOW 15MPH
3797	W DULUTH AVE	Local	246	26	Asphalt	404.23	21	
3798	W DULUTH AVE	Local	908	26	Asphalt	340.14	27	
3799	W DUPONT AVE	Local	579	32	Asphalt	461.64	34	
3800	W DUPONT AVE	Local	536	32	Asphalt	600.00	17	
3801	W DUPONT AVE	Local	496	32	Asphalt	461.25	27	
3802	W DUPONT AVE	Local	691	32	Asphalt	368.85	27	
3803	W DUPONT AVE	Local	561	32	Asphalt	331.51	34	
3804	W DUPONT AVE	Local	1149	34	Asphalt	406.98	28	
3805	W DUPONT AVE	Local	553	34	Asphalt	492.59	18	
3806	W ECLIPSE WAY	Local	738	23	Asphalt	304.48	57	
5292	W EISENHOWER WAY	Local	960	26	Asphalt	248.18	74	
3812	W EMERIL AVE	Local	787	17	Asphalt	467.68	34	
5021	W EMERY CIR	Local	296	26	Asphalt	282.90	59	
3053	W EUCLID AVE	Local	792	40	Concrete	251.10	75	
3054	W EUCLID AVE	Local	792	40	Concrete	231.26	74	
3814	W EVERETT AVE	Local	429	23	Asphalt	376.15	19	
3815	W EVERETT AVE	Local	435	34	Asphalt	411.86	23	
3056	W FAYETTE AVE	Local	781	34	Asphalt	435.44	39	
3057	W FAYETTE AVE	Local	790	31	Asphalt	283.03	38	
3058	W FAYETTE AVE	Local	727	32	Asphalt	392.21	30	
3059	W FAYETTE AVE	Local	797	36	Asphalt	260.26	53	
5055	W FEATHERSTONE CIR	Local	439	26	Asphalt	0.00	57	AVERAGE SPEED BELOW 15MPH
3816	W FERN AVE	Local	775	25	Asphalt	277.22	72	
5319	W FLOISAND CIR	Local	174	38	Asphalt	262.38	53	
3060	W FOLSOM AVE	Local	788	38	Asphalt	493.01	17	
3061	W FORTUNE RD	Local	751	26	Asphalt	393.78	40	
3062	W FORTUNE RD	Local	530	37	Asphalt	296.78	54	
3063	W FORTUNE RD	Local	1032	40	Asphalt	266.10	53	

CARTID	STREET NAME	ROAD CLASS	LENGTH	WIDTH	SURFACE TYPE	AVG. IRI	OCI	DTS NOTES
3064	W FORTUNE RD	Local	651	33	Asphalt	0.00	29	AVERAGE SPEED BELOW 15MPH
5097	W FRANKE CIR	Local	183	25	Asphalt	0.00	56	AVERAGE SPEED BELOW 15MPH
4152	W FREMONT (OLD) AVE	Local	139	26	Asphalt	0.00	43	AVERAGE SPEED BELOW 15MPH
3066	W FREMONT AVE	Local	790	32	Asphalt	538.05	19	
3067	W FREMONT AVE	Local	795	36	Asphalt	399.79	31	
3068	W FREMONT AVE	Local	564	24	Asphalt	255.56	71	
3069	W FREMONT AVE	Local	771	26	Asphalt	316.22	54	
3070	W FREMONT AVE	Local	1101	36	Asphalt	295.54	49	
3071	W FREMONT AVE	Local	442	27	Asphalt	357.30	51	
3072	W FREMONT AVE	Local	668	32	Asphalt	178.48	62	
5076	W GANDER LN	Local	389	26	Asphalt	228.04	59	
5301	W GANDER LN	Local	348	32	Asphalt	294.58	54	
4365	W GEM CIR	Local	159	32	Asphalt	417.25	45	
3835	W GENERAL DR	Local	742	46	Asphalt	413.18	41	
3081	W GENESEE AVE	Local	759	36	Asphalt	233.21	37	
3082	W GENESEE AVE	Local	794	36	Asphalt	238.67	42	
3083	W GENESEE AVE	Local	732	26	Asphalt	269.57	38	
3840	W GERTIE AVE	Local	586	26	Asphalt	256.25	69	
3102	W GILLESPIE AVE	Local	650	32	Asphalt	304.13	49	
3103	W GILLESPIE AVE	Local	664	32	Asphalt	302.10	44	
3104	W GILLESPIE AVE	Local	1037	36	Asphalt	401.85	42	
359	W GIRARD AVE	Local	388	26	Asphalt	386.60	44	
3830	W GIRARD AVE	Local	391	25	Asphalt	413.89	49	
3831	W GIRARD AVE	Local	315	26	Asphalt	406.55	48	
3833	W GIRARD AVE	Local	787	32	Asphalt	207.84	60	
4219	W GIRARD AVE	Local	559	26	Asphalt	369.55	50	
5004	W GIRARD AVE	Local	390	35	Asphalt	460.67	42	
3098	W GLENROSE DR	Local	1167	32	Asphalt	291.19	40	
3099	W GLENROSE DR	Local	795	33	Asphalt	373.54	37	
3100	W GOLTZ AVE	Local	415	39	Asphalt	389.55	53	
3101	W GOLTZ AVE	Local	380	44	Asphalt	0.00	7	AVERAGE SPEED BELOW 15MPH
3826	W GOODWIN AVE	Local	1127	34	Asphalt	266.89	46	
3827	W GOODWIN AVE	Local	278	34	Asphalt	323.67	38	
3108	W GROVE AVE	Local	793	20	Asphalt	293.82	52	
3113	W HANSEN AVE	Local	758	29	Asphalt	0.00	41	AVERAGE SPEED BELOW 15MPH
3845	W HAROLD GATTY DR	Arterial City	1348	42	Asphalt	332.80	50	
3846	W HAROLD GATTY DR	Arterial City	1120	52	Asphalt	379.87	48	
3847	W HAROLD GATTY DR	Arterial City	1424	55	Asphalt	338.36	52	
3848	W HAROLD GATTY DR	Arterial City	1440	52	Asphalt	275.44	50	
3849	W HAROLD GATTY DR	Arterial City	2108	32	Asphalt	222.88	62	
3850	W HAROLD GATTY DR	Arterial City	984	45	Asphalt	257.07	59	
3122	W HARRIS AVE	Local	790	18	Asphalt	240.86	57	
3123	W HARRIS AVE	Local	378	21	Asphalt	361.13	29	
3124	W HARRIS AVE	Local	993	26	Asphalt	274.36	44	
3125	W HARRIS AVE	Local	619	26	Asphalt	397.06	43	
3126	W HARRIS AVE	Local	377	42	Asphalt	532.44	26	
5200	W HARRIS AVE	Local	752	22	Asphalt	303.09	64	
3127	W HARTWELL AVE	Local	792	26	Asphalt	265.87	53	
3128	W HARTWELL AVE	Local	1045	44	Asphalt	236.20	37	
3844	W HASLAM CIR	Local	192	32	Asphalt	0.00	7	AVERAGE SPEED BELOW 15MPH
3114	W HAYES AVE	Local	729	36	Asphalt	260.46	34	
3115	W HAYES AVE	Local	433	26	Asphalt	359.05	49	
3116	W HAYES AVE	Local	385	32	Asphalt	300.54	53	
3117	W HAYES AVE	Local	741	32	Asphalt	235.78	58	
3118	W HAYES AVE	Local	278	32	Asphalt	417.51	39	
3119	W HIGH AVE	Local	481	26	Concrete	305.60	61	
3120	W HIGH AVE	Local	587	30	Asphalt	304.36	28	
5106	W HODGES LN	Local	904	16	Asphalt	436.55	41	
3121	W HOPE AVE	Local	789	44	Concrete	289.64	65	
3710	W I-80 WB 7200 W ON RAMP	Local	2029	25	Asphalt	246.53	72	
3712	W I-80 WB FWY	Local	744	22	Asphalt	150.80	80	
3129	W ILLINOIS AVE	Local	808	26	Asphalt	211.79	57	
3130	W ILLINOIS AVE	Local	645	28	Asphalt	269.72	55	
3131	W ILLINOIS AVE	Local	570	32	Asphalt	232.06	51	
3235	W ILLINOIS AVE	Local	673	35	Asphalt	480.28	42	
3854	W INDEPENDENCE BLVD	Local	787	46	Concrete	432.53	57	
3855	W INDEPENDENCE BLVD	Local	993	41	Asphalt	382.72	29	
3856	W INDEPENDENCE BLVD	Local	474	42	Asphalt	427.69	35	
3857	W INDEPENDENCE BLVD	Local	328	42	Asphalt	217.71	55	
3132	W INDIANA AVE	Arterial City	728	26	Asphalt	334.23	49	
3133	W INDIANA AVE	Arterial City	723	44	Asphalt	180.78	60	
3134	W INDIANA AVE	Arterial City	743	44	Asphalt	233.13	57	
3135	W INDIANA AVE	Arterial City	737	45	Asphalt	276.38	57	

CARTID	STREET NAME	ROAD CLASS	LENGTH	WIDTH	SURFACE TYPE	AVG. IRI	OCI	DTS NOTES
3136	W INDIANA AVE	Arterial City	947	45	Asphalt	216.43	63	
3137	W INDIANA AVE	Arterial City	651	44	Asphalt	253.59	56	
3138	W INDIANA AVE	Arterial City	854	45	Asphalt	265.14	56	
3139	W INDIANA AVE	Arterial City	1596	51	Asphalt	275.39	59	
3140	W INDIANA AVE	Arterial City	1310	43	Asphalt	201.74	67	
3141	W INDIANA AVE	Arterial City	1109	60	Asphalt	254.14	59	
3146	W INDIANA CIR	Local	493	37	Asphalt	285.67	44	
3147	W INDUSTRIAL CIR	Local	1035	40	Asphalt	519.00	36	
5095	W INGLEYBY CIR	Local	209	25	Asphalt	308.45	51	
3152	W IOLA AVE	Local	629	36	Asphalt	218.16	54	
3153	W IOLA AVE	Local	681	36	Concrete	347.75	72	
5326	W IRON ROSE PL	Local	1663	36	Asphalt	166.90	73	
3859	W IVY CIR	Local	246	25	Asphalt	204.40	51	
3865	W JACKSON AVE	Local	751	16	Asphalt	0.00	25	AVERAGE SPEED BELOW 15MPH
5003	W JAKE GARN BLVD	Local	424	26	Asphalt	277.76	54	
3300	W JEFFERSON CIR	Local	350	25	Asphalt	470.07	18	
3860	W JENNIFER WAY	Local	538	26	Asphalt	299.34	42	
3861	W JENNIFER WAY	Local	532	26	Asphalt	230.18	48	
5057	W JENSEN MEADOW LN	Local	881	20	Asphalt	253.70	61	
5012	W JETWAY AVE	Local	325	39	Asphalt	253.38	52	
3169	W JEWELL AVE	Local	1157	40	Asphalt	217.84	51	
5260	W JOHN CANNON DR	Local	3050	44	Asphalt	198.71	59	
5109	W JOUST CT	Local	465	20	Asphalt	141.65	61	
5100	W JUSTIN KAY CT	Local	674	16	Asphalt	0.00	56	AVERAGE SPEED BELOW 15MPH
3870	W KIMBERLY CIR	Local	197	25	Asphalt	181.20	39	
3877	W LAFAYETTE DR	Local	861	23	Asphalt	332.15	35	
3181	W LAYTON AVE	Local	792	26	Asphalt	247.81	59	
3182	W LAYTON AVE	Local	657	26	Concrete	272.05	78	
3183	W LAYTON AVE	Local	780	28	Asphalt	302.57	48	
3875	W LEADVILLE AVE	Local	724	32	Asphalt	246.37	50	
3876	W LEADVILLE AVE	Local	437	32	Asphalt	199.79	44	
3882	W LEARNED AVE	Local	393	40	Asphalt	600.00	4	
3883	W LEARNED AVE	Local	593	37	Asphalt	312.79	46	
3185	W LEXINGTON AVE	Local	654	32	Asphalt	374.05	34	
4210	W LIEUTENANT RD	Local	495	32	Asphalt	427.52	30	
5096	W LILJAY CIR	Local	222	24	Asphalt	0.00	28	AVERAGE SPEED BELOW 15MPH
3880	W LIVINGSTON AVE	Local	438	32	Asphalt	402.23	39	
3186	W LOXWOOD AVE	Local	353	38	Asphalt	241.37	49	
3188	W LUCY AVE	Local	723	40	Asphalt	257.49	53	
3189	W LUCY AVE	Local	749	36	Concrete	246.77	62	
3190	W LUCY AVE	Local	788	36	Concrete	247.89	82	
3191	W LUCY AVE	Local	767	22	Asphalt	251.63	46	
3195	W MACARTHUR AVE	Local	658	26	Asphalt	248.62	52	
3884	W MACFARLAND DR	Local	601	23	Asphalt	309.78	46	
3885	W MACFARLAND DR	Local	650	23	Asphalt	305.25	40	
3203	W MARGARET AVE	Local	1158	36	Asphalt	218.55	55	
3217	W MARKET ST	Local	791	24	Asphalt	337.01	39	
5175	W MARSHALL AVE	Local	283	25	Asphalt	317.05	55	
3196	W MEAD AVE	Local	417	40	Asphalt	203.42	59	
3197	W MEAD AVE	Local	378	40	Asphalt	241.91	58	
3199	W MEAD AVE	Local	613	36	Asphalt	375.38	32	
3200	W MEAD AVE	Local	856	36	Asphalt	359.89	34	
3201	W MEAD AVE	Local	457	29	Asphalt	470.73	37	
3218	W MERRIMAC AVE	Local	792	32	Asphalt	201.14	36	
3890	W MIAMI CIR	Local	459	26	Asphalt	410.18	35	
4338	W MILAN DR	Local	502	26	Asphalt	277.64	56	
4316	W MODESTO AVE	Local	736	32	Asphalt	265.01	55	
5013	W MODESTO AVE	Local	541	32	Asphalt	456.05	41	
3896	W MOJAVE DR	Local	986	32	Asphalt	401.35	29	
3213	W MONTAGUE AVE	Local	738	24	Asphalt	348.95	31	
3214	W MONTAGUE AVE	Local	794	32	Asphalt	177.40	63	
3215	W MONTAGUE AVE	Local	668	31	Concrete	309.57	75	
3221	W MONTROSE AVE	Local	398	14	Concrete	0.00	55	AVERAGE SPEED BELOW 15MPH
3916	W NEBULA WAY	Local	222	26	Asphalt	461.60	19	
3948	W NEW HAMPSHIRE AVE	Local	586	31	Asphalt	360.43	46	
3952	W NEW YORK DR	Local	989	32	Asphalt	302.21	49	
5024	W NILES AVE	Local	414	26	Asphalt	330.53	47	
5025	W NILES AVE	Local	581	32	Asphalt	311.75	52	
5271	W NINIGRET DR	Local	1793	40	Asphalt	201.59	59	
5313	W NINIGRET DR	Local	1439	40	Asphalt	181.16	64	
5368	W NINIGRET DR	Local	1022	40	Asphalt	173.43	69	
4290	W NOBILITY CIR	Local	372	26	Asphalt	385.40	49	
3442	W NORTH STAR DR	Local	1548	38	Asphalt	389.12	42	

CARTID	STREET NAME	ROAD CLASS	LENGTH	WIDTH	SURFACE TYPE	AVG. IRI	OCI	DTS NOTES
3923	W NORTH STAR DR	Local	939	26	Asphalt	280.88	47	
3924	W NORTH STAR DR	Local	442	56	Asphalt	371.73	36	
3925	W NORTH STAR DR	Local	297	56	Asphalt	388.62	31	
3926	W NORTH STAR DR	Local	491	25	Asphalt	295.32	40	
3709	W NORTH TEMPLE ST	Local	6815	22	Asphalt	243.51	70	
3711	W NORTH TEMPLE ST	Local	7901	21	Asphalt	294.43	67	
3927	W NORTH TEMPLE ST	Arterial City	798	61	Asphalt	423.73	38	
3928	W NORTH TEMPLE ST	Arterial City	714	62	Asphalt	251.06	58	
3929	W NORTH TEMPLE ST	Arterial City	781	58	Asphalt	165.72	63	
3930	W NORTH TEMPLE ST	Arterial City	468	62	Asphalt	221.54	67	
3935	W NORTH TEMPLE ST	Arterial City	872	48	Asphalt	185.81	65	
3936	W NORTH TEMPLE ST	Arterial City	795	45	Asphalt	150.77	72	
3937	W NORTH TEMPLE ST	Arterial City	796	55	Asphalt	122.08	73	
3938	W NORTH TEMPLE ST	Arterial City	783	59	Asphalt	226.97	62	
3939	W NORTH TEMPLE ST	Arterial City	1788	53	Asphalt	157.80	66	
3940	W NORTH TEMPLE ST	Arterial City	1856	62	Asphalt	148.20	67	
3941	W NORTH TEMPLE ST	Arterial City	1742	64	Asphalt	188.32	65	
3942	W NORTH TEMPLE ST	Arterial City	1305	53	Asphalt	225.63	58	
3943	W NORTH TEMPLE ST	Arterial City	1582	35	Asphalt	202.76	63	
3944	W NORTH TEMPLE ST	Local	399	24	Asphalt	335.76	55	
3945	W NORTH TEMPLE ST	Local	680	95	Asphalt	407.36	38	
3946	W NORTH TEMPLE ST	Local	1604	94	Asphalt	316.90	44	
5117	W NORTH TEMPLE ST	Arterial City	1906	56	Concrete	192.54	87	
3947	W NORTHWOOD AVE	Local	704	31	Asphalt	353.26	47	
3964	W OMNI AVE	Local	477	32	Asphalt	321.41	48	
3969	W OURAY AVE	Local	374	13	Asphalt	0.00	30	AVERAGE SPEED BELOW 15MPH
3970	W OURAY AVE	Local	790	26	Asphalt	253.15	52	
3971	W OURAY AVE	Local	790	32	Asphalt	340.78	48	
3972	W OURAY AVE	Local	547	21	Asphalt	352.14	59	
3249	W PACIFIC AVE	Local	452	30	Asphalt	294.26	42	
3250	W PACIFIC AVE	Local	393	36	Asphalt	269.24	30	
3251	W PACIFIC AVE	Local	282	36	Asphalt	149.87	83	
3252	W PACIFIC AVE	Local	631	36	Asphalt	134.72	77	
3253	W PACIFIC AVE	Local	675	36	Asphalt	153.37	64	
3254	W PACIFIC AVE	Local	1323	36	Asphalt	221.97	46	
3268	W PARAMOUNT AVE	Local	755	27	Asphalt	592.44	24	
3975	W PATRICIA WAY	Local	664	25	Asphalt	259.58	54	
3255	W PAXTON AVE	Local	792	32	Asphalt	325.42	52	
3256	W PAXTON AVE	Local	775	36	Concrete	266.39	80	
3257	W PAXTON AVE	Local	712	40	Concrete	250.68	71	
3258	W PAXTON AVE	Local	790	38	Concrete	240.73	75	
3259	W PAXTON AVE	Local	823	26	Asphalt	246.07	58	
5098	W PAXTON AVE	Local	442	26	Asphalt	376.89	49	
5034	W PICKETT CIR	Local	331	40	Asphalt	285.70	56	
2915	W PIERPONT AVE	Local	702	27	Asphalt	303.03	50	
2916	W PIERPONT AVE	Local	665	27	Asphalt	314.42	46	
2917	W PIERPONT AVE	Local	386	28	Asphalt	354.65	55	
3274	W PIERPONT AVE	Local	790	23	Asphalt	339.96	52	
3275	W PIERPONT AVE	Local	785	19	Asphalt	600.00	20	
3276	W PIERPONT AVE	Local	347	24	Asphalt	351.77	40	
3277	W PIERPONT AVE	Local	788	36	Asphalt	384.51	23	
3977	W PINNOCCHIO DR	Local	654	23	Asphalt	331.58	35	
3260	W PIONEER CIR	Local	433	28	Concrete	339.90	76	
3979	W POLARIS WAY	Local	598	26	Asphalt	291.29	43	
5375	W PROFESSIONAL CIR	Local	673	35	Asphalt	241.73	58	
5094	W PROSPECT CIR	Local	215	24	Asphalt	0.00	52	AVERAGE SPEED BELOW 15MPH
3980	W PROSPERITY AVE	Local	491	23	Asphalt	270.80	29	
3981	W PROSPERITY AVE	Local	649	23	Asphalt	245.99	39	
5072	W QUARTER HORSE AVE	Local	610	32	Asphalt	364.36	48	
5073	W QUARTER HORSE AVE	Local	604	32	Asphalt	269.10	57	
5305	W QUARTER HORSE AVE	Local	316	26	Asphalt	419.64	43	
3303	W QUAYLE AVE	Local	791	32	Asphalt	259.05	47	
3304	W QUAYLE AVE	Local	609	31	Concrete	258.58	84	
3994	W RAMBLER DR	Local	789	23	Concrete	372.67	72	
3620	W RECLAMATION RD	Local	585	29	Asphalt	378.41	44	
5074	W RED ANGUS DR	Local	1122	31	Asphalt	290.92	51	
5075	W RED ANGUS DR	Local	260	32	Asphalt	410.10	42	
3991	W RED CLOVER DR	Local	206	24	Asphalt	348.87	30	
3992	W REED AVE	Local	626	26	Asphalt	295.59	71	
3993	W REED AVE	Local	784	25	Asphalt	196.03	65	
3315	W REMINGTON WAY	Local	815	24	Asphalt	264.39	72	
3328	W RILEY CIR	Local	274	32	Asphalt	0.00	25	AVERAGE SPEED BELOW 15MPH
3997	W RIVERSIDE CIR	Local	225	26	Asphalt	342.30	44	

CARTID	STREET NAME	ROAD CLASS	LENGTH	WIDTH	SURFACE TYPE	AVG. IRI	OCI	DTS NOTES
3996	W ROSE PARK CIR	Local	258	32	Concrete	402.00	75	
5113	W ROSE PARK LN	Local	2611	32	Asphalt	239.43	51	
5104	W ROUNDUP CIR	Local	215	35	Asphalt	0.00	55	AVERAGE SPEED BELOW 15MPH
4019	W SAN FERNANDO DR	Local	581	23	Asphalt	265.43	51	
5315	W SEQUOIA VISTA CIR	Local	679	40	Asphalt	190.35	62	
4181	W SERGEANT DR	Local	1108	32	Asphalt	275.15	54	
4020	W SHANNON CIR	Local	200	26	Asphalt	0.00	37	AVERAGE SPEED BELOW 15MPH
4174	W SHEA DR	Local	906	42	Asphalt	360.69	49	
4339	W SIENA CIR	Local	196	26	Asphalt	0.00	53	AVERAGE SPEED BELOW 15MPH
4021	W SIGNORA DR	Local	836	23	Asphalt	416.37	23	
4022	W SIGNORA DR	Local	713	23	Asphalt	283.56	38	
4023	W SIMONDI AVE	Local	789	32	Asphalt	425.89	31	
4024	W SIMONDI AVE	Local	790	32	Asphalt	348.55	47	
4314	W SIR ANDREW WAY	Local	251	25	Asphalt	204.74	61	
4031	W SIR CHARLES DR	Local	669	66	Asphalt	358.95	45	
5306	W SIR CHARLES DR	Local	596	32	Asphalt	288.41	56	
4039	W SIR JAMES CIR	Local	206	26	Asphalt	284.03	37	
4040	W SIR JAMES DR	Local	441	37	Asphalt	210.36	78	
4041	W SIR JAMES DR	Local	230	36	Asphalt	268.34	52	
4042	W SIR JAMES DR	Local	453	35	Asphalt	376.50	27	
4043	W SIR JAMES WAY	Local	516	25	Asphalt	503.56	24	
4032	W SIR JEFFREY CIR	Local	201	26	Asphalt	176.95	49	
4033	W SIR JEFFREY DR	Local	443	35	Asphalt	319.73	37	
4034	W SIR JEFFREY WAY	Local	515	25	Asphalt	600.00	18	
4049	W SIR ROBERT DR	Local	488	36	Asphalt	458.20	27	
4050	W SIR TIMOTHY AVE	Local	694	25	Asphalt	377.68	38	
4315	W SIR TIMOTHY AVE	Local	307	26	Asphalt	225.63	61	
2503	W SOUTH TEMPLE ST	Collector	871	79	Concrete	486.46	54	
2504	W SOUTH TEMPLE ST	Collector	712	71	Concrete	408.39	64	
2505	W SOUTH TEMPLE ST	Collector	828	86	Concrete	389.36	67	
2506	W SOUTH TEMPLE ST	Collector	780	59	Concrete	386.56	60	
2508	W SOUTH TEMPLE ST	Local	790	28	Asphalt	323.97	38	
2509	W SOUTH TEMPLE ST	Local	815	27	Asphalt	306.32	53	
2510	W SOUTH TEMPLE ST	Local	788	28	Asphalt	341.43	50	
2511	W SOUTH TEMPLE ST	Local	793	23	Asphalt	359.84	46	
5228	W SOUTH TEMPLE ST	Local	427	-1	Unsurfaced	0.00	-1	UNSURFACED
4017	W SPRINGFIELD RD	Local	991	32	Asphalt	315.65	43	
4018	W SPRINGFIELD RD	Local	656	26	Asphalt	511.94	35	
4199	W STATE CIR	Local	211	27	Asphalt	349.05	51	
4060	W STERLING DR	Local	988	23	Asphalt	296.49	41	
4061	W STERLING DR	Local	1107	23	Asphalt	307.66	34	
3350	W STETSON CIR	Local	426	26	Asphalt	335.90	44	
3351	W STETSON WAY	Local	718	25	Asphalt	396.94	33	
3352	W STEWART CIR	Local	274	25	Asphalt	0.00	28	AVERAGE SPEED BELOW 15MPH
4063	W SUNSET DR	Local	1183	34	Asphalt	386.62	45	
4064	W SUNSET DR	Local	1166	34	Asphalt	289.24	48	
4065	W SUNSET DR	Local	480	32	Asphalt	219.53	54	
4067	W TALISMAN CIR	Local	303	26	Asphalt	0.00	50	AVERAGE SPEED BELOW 15MPH
4068	W TALISMAN DR	Local	818	23	Asphalt	383.55	32	
4069	W TALISMAN DR	Local	745	23	Asphalt	443.07	31	
4070	W TALISMAN DR	Local	650	23	Asphalt	240.29	45	
4071	W TALISMAN DR	Local	308	24	Asphalt	442.43	31	
4072	W TALISMAN DR	Local	357	32	Asphalt	421.95	15	
4076	W TALLY HO ST	Local	754	34	Asphalt	426.87	40	
3361	W THACKIE CIR	Local	154	26	Asphalt	0.00	15	AVERAGE SPEED BELOW 15MPH
4337	W TURIN DR	Local	935	26	Asphalt	245.57	57	
3367	W VAN BUREN AVE	Local	790	26	Asphalt	178.18	40	
3368	W VAN BUREN AVE	Local	721	20	Asphalt	419.13	30	
3369	W VAN BUREN AVE	Local	1340	31	Asphalt	200.16	59	
3370	W VAN BUREN CIR	Local	555	26	Asphalt	234.36	39	
5035	W VENTURE WAY	Local	843	23	Asphalt	371.57	45	
4227	W VILLAGE HILL AVE	Local	301	32	Asphalt	473.47	41	
4229	W VILLAGE PARK AVE	Local	291	32	Asphalt	341.50	47	
5308	W VILLAGE PARK AVE	Local	357	26	Asphalt	429.11	43	
4100	W WALNUT DR	Local	1142	36	Concrete	460.37	67	
4101	W WALNUT DR	Local	694	34	Asphalt	308.62	48	
4102	W WALNUT DR	Local	546	36	Concrete	446.48	70	
3819	W WARM SPRINGS RD	Local	3261	25	Asphalt	210.83	58	
3372	W WASATCH AVE	Local	574	32	Asphalt	288.89	27	
3373	W WASATCH AVE	Local	572	32	Asphalt	288.29	27	
3374	W WASATCH AVE	Local	1151	32	Asphalt	314.81	27	
3376	W WENCO CIR	Local	134	77	Asphalt	246.80	37	
3377	W WENCO DR	Local	935	27	Asphalt	261.25	53	

CARTID	STREET NAME	ROAD CLASS	LENGTH	WIDTH	SURFACE TYPE	AVG. IRI	OCI	DTS NOTES
3411	W WESTWOOD AVE	Local	647	26	Asphalt	254.73	55	
3378	W WHITNEY AVE	Local	787	37	Concrete	259.10	78	
4098	W WILDFLOWER DR	Local	400	24	Asphalt	453.50	34	
4109	W WILEY POST WAY	Local	690	28	Asphalt	288.53	32	
4110	W WILEY POST WAY	Local	1781	23	Asphalt	285.56	48	
4111	W WILEY POST WAY	Local	2157	24	Asphalt	168.56	67	
4112	W WILEY POST WAY	Local	660	26	Asphalt	221.13	65	
3382	W WRIGHT CIR	Local	120	61	Asphalt	0.00	52	AVERAGE SPEED BELOW 15MPH
4115	W ZACHARY DR	Local	253	24	Asphalt	374.55	50	
4116	W ZACHARY DR	Local	361	24	Asphalt	485.13	25	
4114	W ZANE AVE	Local	380	20	Concrete	600.00	23	
550	W ZANE AVE	Local	460	23	Concrete	600.00	42	
1637			108	68	Asphalt	120.80	65	
2343			705	22	Asphalt	0.00	46	AVERAGE SPEED BELOW 15MPH
2594			747	15	Asphalt	212.91	62	
3553			717	-1	N/A	295.33	-1	DOES NOT EXIST
5184			467	26	Concrete	291.80	74	
5237			119	75	Asphalt	569.60	41	
5255			109	56	Asphalt	0.00	33	AVERAGE SPEED BELOW 15MPH
5282			377	30	Asphalt	388.54	69	

Roadway Selection Committee November 29, 2017

Meeting Notes

Attendees:

Jason Brown, Jennifer Bruno, John Coyle, Nicholas Daniels, Holly Draney, Felafoa'i Fano, David Jones, Melissa Jensen, Jonathan Larsen, Patrick Leary, Ben Luedtke, Mike Reberg, Parviz Rokhva, Lisa Shaffer, Jeff Snelling, Bridget Stuchley, Marybeth Thompson, Lorna Vogt, Dawn Wagner, Danny Waltz, Peter Wilke, Kevin Young, Brad Zaba

Welcome and Introductions

- Introduction of presenters and attendees by Jeff Snelling.
 - Jeff introduced the new Public Way Asset Manager, Nicholas Daniels. Jeff explained that Nicholas will be providing Public Way asset management support to the City. Nicholas will comprise part of the newly-established Public Way Response Team along with David Jones as team lead.
 - Nicholas presented the summary of 2017 Pavement Condition Report, prepared for the City, by Data Transfer Solutions LLC (DTS).

2017 Pavement Condition Report (Presentation Provided as Separate Attachment)

- Nicholas provided the presentation detailing the 2017 Pavement Condition Report findings in the draft provided by DTS.
- Within the presentation, a short explanation of pavement condition ratings was included. The strategy for pavement condition rating is derived from an adopted standard: **ASTM D6433- Standard Practice for Roads and Parking Lots Pavement Condition Index**. This standard uses Pavement Condition Index (PCI) and International Roughness Index (IRI) to derive an Overall Condition Index (OCI). Higher OCI numbers shown on the charts represented pavements in better condition while lower numbers represented poorer pavement conditions.
- The overall pavement distribution slide illustrated that a majority of the City's transportation network has a "Poor" OCI rating. This means that more than half of the roadway infrastructure is in poor OCI classification or worse. These roadways include a mix of arterial/ collector roads and local roads.
- Following slides illustrated the importance of the funds spent on pavement preservation related to those spent on maintenance and reconstruction activities. The SLC Streets team provided the cost estimates for maintenance activities in contrast to those for reconstruction provided by Engineering. Parviz did confirm that the costs he provided included overhead costs. In summary, investments spent on preservation early in the service life of a roadway represent a significant savings over the eventual reconstruction of the roadway.
- The final slide of the presentation included estimates, produced by DTS, of three 10-year budget scenarios. For each of these scenarios, the corresponding OCI was represented. Budget scenarios presented envisioned annual expenditures of 5 million, 12.5 million, and 20 million over a ten-year period. The 20 million budget scenario was the only scenario yielding any improvement in OCI over that time period.

- Questions regarding additional budget scenarios were discussed. These included alternative funding levels or a different proportional mix of arterial, collector, and local streets. Brad Zaba agreed to investigate additional scenarios to address the requests. Jennifer Bruno suggested the possibility of increasing the initial budget to “front-load” the spending, thereby focusing on pavement preservation treatments. With no current maintenance plan for concrete, it was also suggested that these roadways be omitted from future scenarios.
- It was agreed that the discussion of various possible scenarios would be revisited at some later date once all the data had been compiled and added to the database.

StoryMap ([Access it here](#))

- Nicholas presented interactive maps illustrated on a StoryMap using data derived from the Pavement Condition Report and other sources. The StoryMaps included information detailing recently funded roadway projects, CIP, and other citizen requests.
- The six StoryMap tabs included:
 - Arterial & Collector Condition: 2017
 - 20 Worst Arterial & Collector Streets: 2017
 - 50 Worst Local Streets: 2017
 - Preservation Candidates: 50 Best
 - Funded Projects: 2015-2018
 - Citizen and CIP Requests
- These data were meant to provide a convenient means of illustrating roadway and pavement conditions for this group. Jeff commented that these maps could be provided to decision-makers as needed once the data had been finalized and reviewed by the Roadway Selection Committee. Nicholas demonstrated map navigation and functionality. A link to the map will be sent to attendees for viewing once a final version is ready for distribution.

Maintenance Strategy (Streets)

- Parviz reiterated the importance of including preservation as an ideal balance of any future pavement planning approach adopted by the group for recommendation. Besides looking at the worst roadway conditions, a budget must be envisioned for preserving those roadways in satisfactory and good conditions.
- It was also discussed that any strategy implemented would be budget-based and might determine priorities.

Status of Current Funded Roadway Projects 2017/18 (John Coyle)

- John discussed the proposed 900 S: Lincoln St. to 1300 E roadway reconstruction. This joint project, between Transportation and Engineering is envisioned as a separated uphill lane of bike travel as well as a connected downhill lane of bike travel. These amenities will require removing and rebuilding curbing, sidewalk and drainage features along the route. Additionally, due to the shortened approaches to residential driveways, a redesigned driveway cut would be required. It was also determined that this project would consider a proposal to reconfigure the 5-way intersection at 900 S, Gilmer, and 1100 E. Some of these amenities would be contingent on CATNIP funds administered by Salt Lake County.

- Jeff queried what the status of community engagement was on this project and the Nine-Line project, in general. Jonathan replied that he would look into this and report back.
- 1500 E and 2100 E were approved at last year's committee meeting and are currently at 70% design. There was no opposition to continuing with those projects and agreed to move forward for construction in 2018.

Upcoming Public Utility Projects (PUD)

- Jason discussed the alignment of the replacement water aqueduct (48" pipe) from the Terminal Reservoir to the west side of the City. This project is driven by the increased needs for water in the downtown areas and the Northwest Quadrant of the City. Starting with a large number of original alignment options (50+), there are now only six alignments being considered. One alignment is being favored as the best option. Public outreach to support the project is currently underway and will continue as the project progresses. A portion of the ideal alignment travels along 2700 S and 500 E. For this reason, Public Utilities, Engineering and Streets all agree that work on 2700 S needs further coordination and consideration as the work to install the aqueduct is anticipated in summer of 2019. There are concerns with moving ahead with the roadway project ahead of the aqueduct project.

Potential RDA Roadway Projects (RDA)

- No RDA projects were discussed.

Projects recommended by others

- Engineering asked that if there are other recommended projects the group would like to discuss to bring it our attention for the next meeting.

Roadway projects for committee consideration

- The following was the list of projects slated to be discussed by the group.
 - 1500 S, Redwood Rd. to Pioneer Rd. – per Public Utilities
 - 1700 S, 1700 E to 1900 E
 - 2700 S, Highland Dr. to 2300 E (Public Utilities coordination)
 - 500 E, 1700 S to 2100 S
 - 1100 E, Ramona Ave. to 2100 S
 - Roadways excluded due to limited funds
 - 300 W
 - 2100 S
 - Highland Dr.

In the interest of time and in lieu of pending funding questions such as the \$2.4M still required for 1300 E, Mike Reberg suggested that the final selection process be postponed to a second meeting. January 3rd was suggested as a tentative date for the next meeting.

2017 PAVEMENT CONDITION SURVEY

STORYMAP

Arterial & Collector Condition : 2017



Salt Lake City Roadway Selection Committee : 2017

A story map

- Arterial & Collector Condition : 2017
- 20 Worst Arterial & Collector Streets : 2017
- 50 Worst Local Streets : 2017
- Preservation Candidates : 50 Best
- Funded Projects : 2015-2018
- Citizen and CIP Requests

Arterials & Collectors : OCI Class

- Good
- Satisfactory
- Fair
- Poor
- Very Poor
- Serious

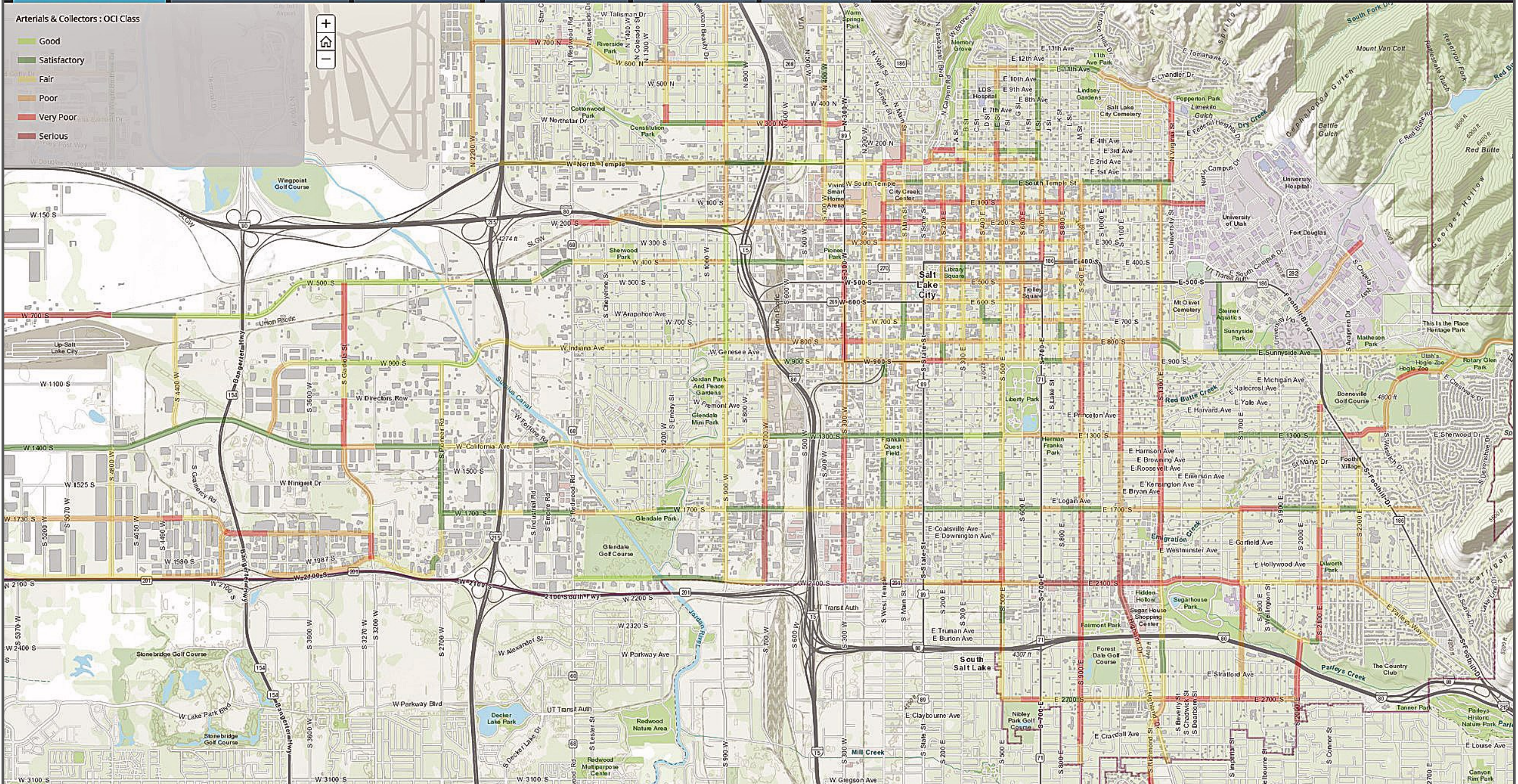

20 Worst Arterial & Collector Streets : 2017



Salt Lake City Roadway Selection Committee : 2017

A story map

- Arterial & Collector Condition : 2017
- 20 Worst Arterial & Collector Streets : 2017**
- 50 Worst Local Streets : 2017
- Preservation Candidates : 50 Best
- Funded Projects : 2015-2018
- Citizen and CIP Requests

Twenty Arterial & Collector road segments with the lowest OCI

Arterials & Collectors : 20 Worst

- Very Poor
- Serious

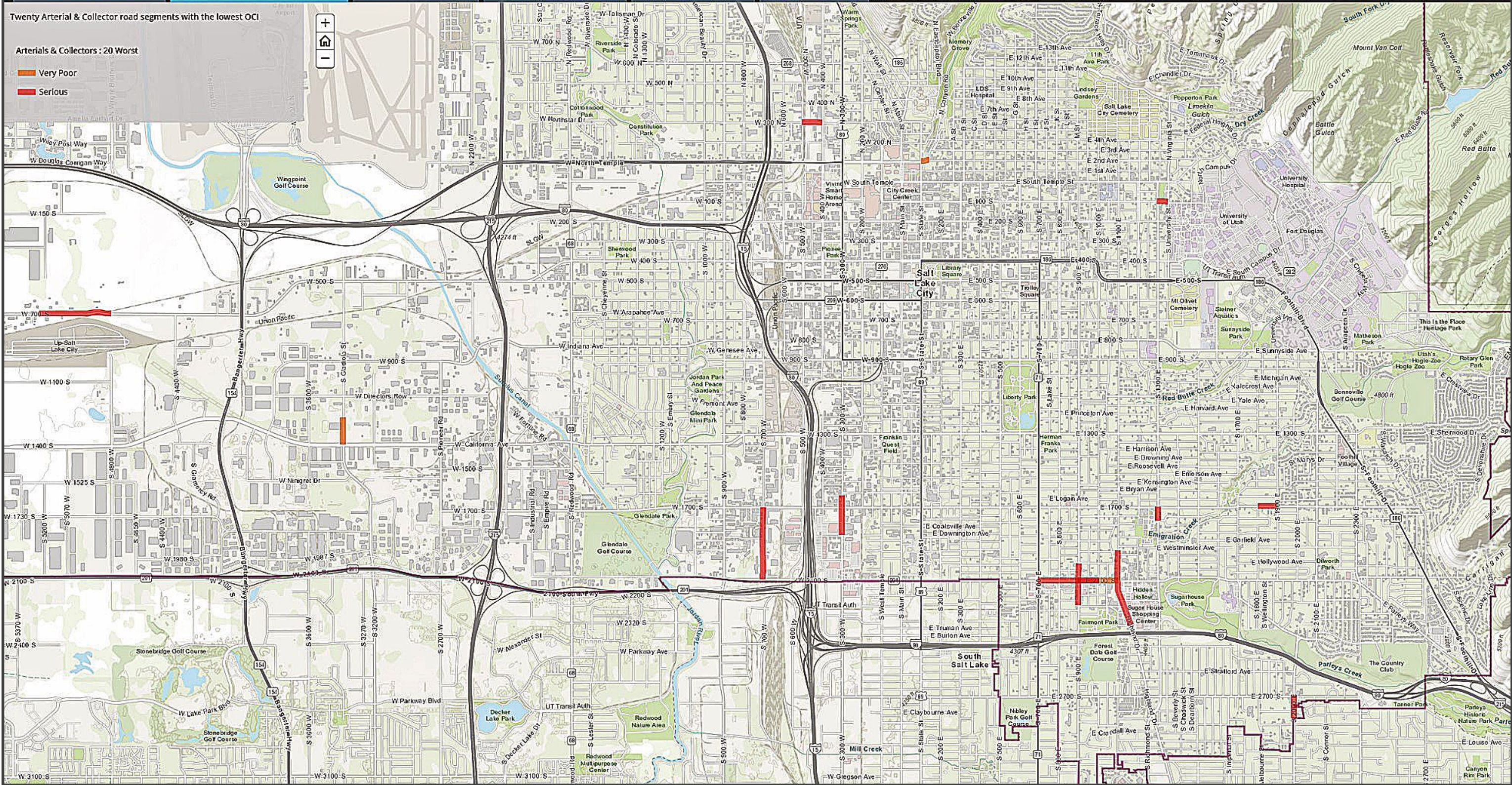

50 Worst Local Streets : 2017



Salt Lake City Roadway Selection Committee : 2017

A story map

Arterial & Collector Condition : 2017

20 Worst Arterial & Collector Streets : 2017

50 Worst Local Streets : 2017

Preservation Candidates : 50 Best

Funded Projects : 2015-2018

Citizen and CIP Requests

Fifty local road segments with the lowest OCI

Local Streets : 50 Worst

- Serious
- Failed

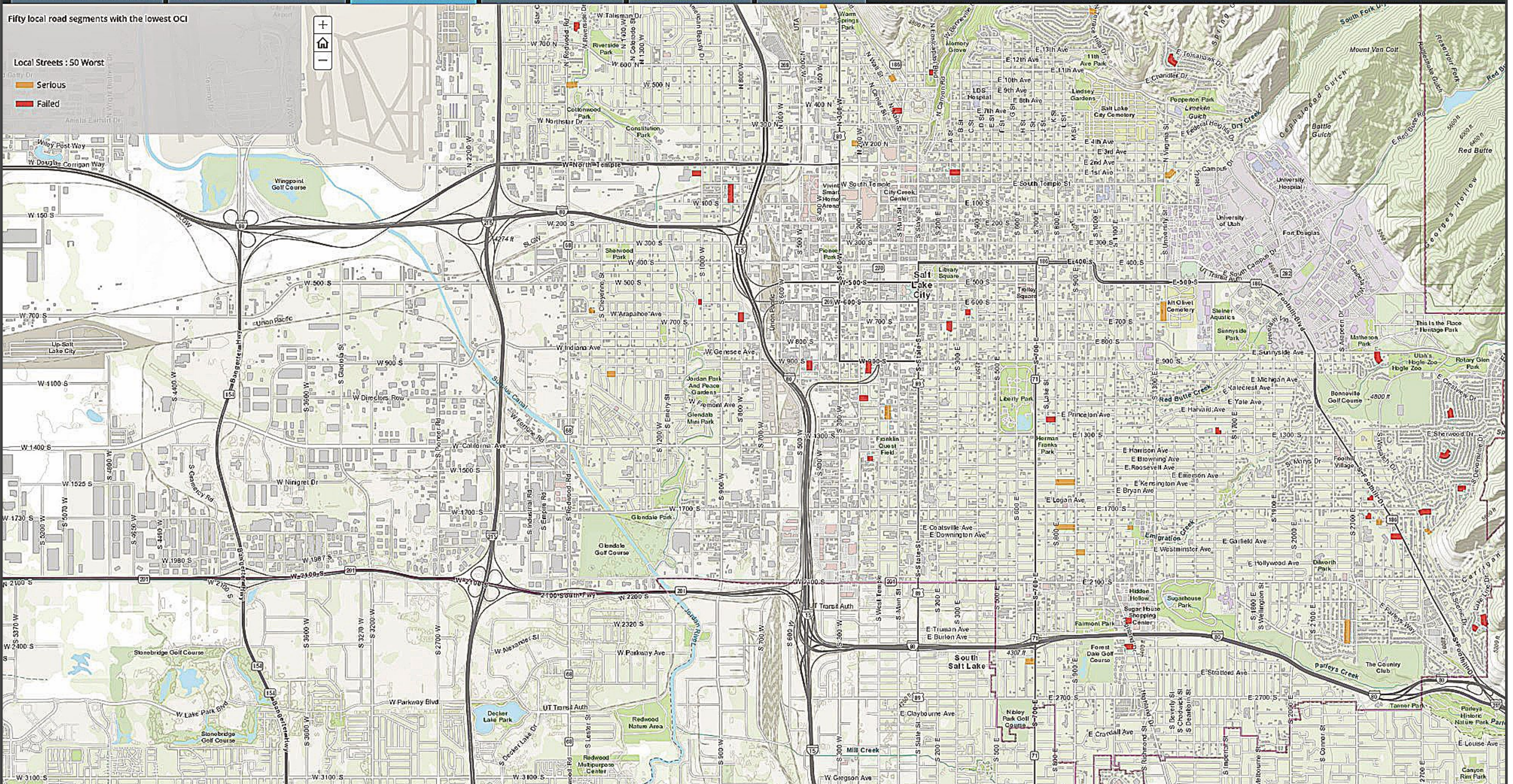

Preservation Candidates : 50 Best



Salt Lake City Roadway Selection Committee : 2017

A story map

- Arterial & Collector Condition : 2017
- 20 Worst Arterial & Collector Streets : 2017
- 50 Worst Local Streets : 2017
- Preservation Candidates : 50 Best**
- Funded Projects : 2015-2018
- Citizen and CIP Requests

Preservation Candidates : 50 Best

- Good
- Satisfactory

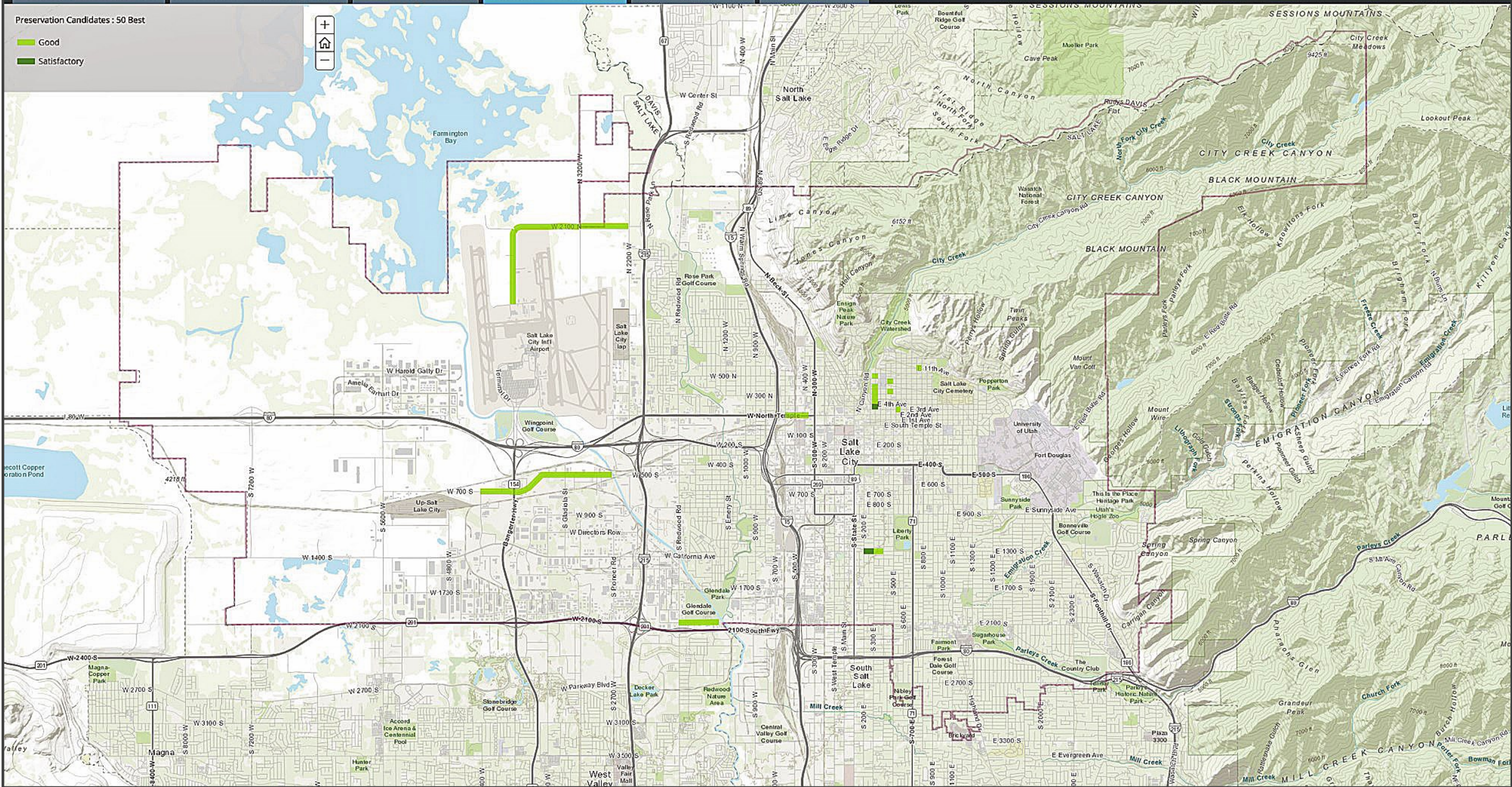

Funded Projects : 2015 - 2018



Salt Lake City Bond Review Maps : 2017

A story map

- Arterial & Collector Condition : 2017
- 50 Worst Arterial & Collector Streets : 2017
- 50 Worst Local Streets : 2017
- Preservation Candidates : 50 Best
- Funded Projects : 2015-2018**
- Citizen and CIP Requests

StoryMap_Completions_final

- 2018
- 2017
- 2015
- 2016

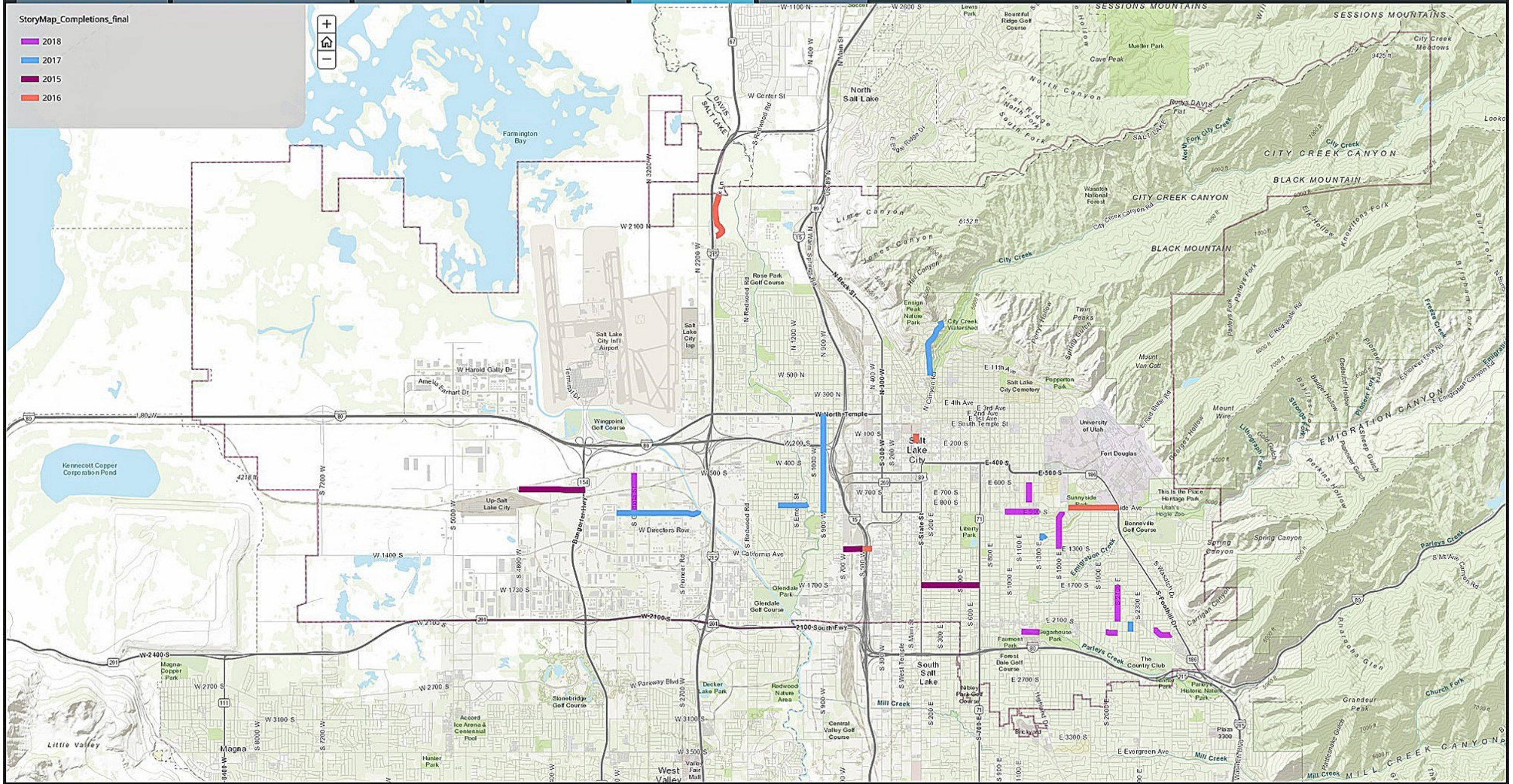

Citizen and CIP Requests



Salt Lake City Roadway Selection Committee : 2017

A story map

- Arterial & Collector Condition : 2017
- 20 Worst Arterial & Collector Streets : 2017
- 50 Worst Local Streets : 2017
- Preservation Candidates : 50 Best
- Funded Projects : 2015-2018
- Citizen and CIP Requests**

CIP Requests

- Repairs
- Overlay
- Reconstruction

Citizen Requests

- Repairs
- Overlay
- Reconstruction

