

# IMMIGRATION & URBANIZATION

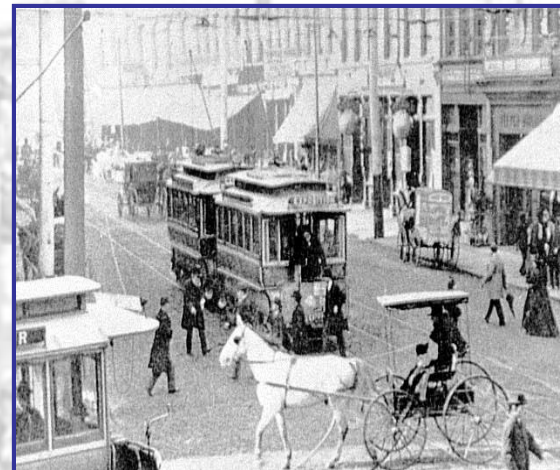

# WAVES OF IMMIGRATION

- ❑ **1815-1860-----5 MILLION IMMIGRANTS MAINLY FROM ENGLAND, IRELAND, GERMANY, SCANDINAVIA, AND OTHER PLACES IN NORTHWESTERN EUROPE**
- ❑ **1865-1890-----10 MILLION IMMIGRANTS MAINLY FROM NORTHWESTERN EUROPE**
- ❑ **1890-1914-----15 MILLION IMMIGRANTS CAME FROM EASTERN AND SOUTHERN EUROPE. THEY WERE AUSTRO-HUNGARIAN, TURKISH, LITHUANIAN, RUSSIAN, JEWISH, GREEK, ITALIAN AND ROMANIAN**



# RED DOTS ILLUSTRATE EMIGRATION IN 1900, BROWN CIRCLES, 1920



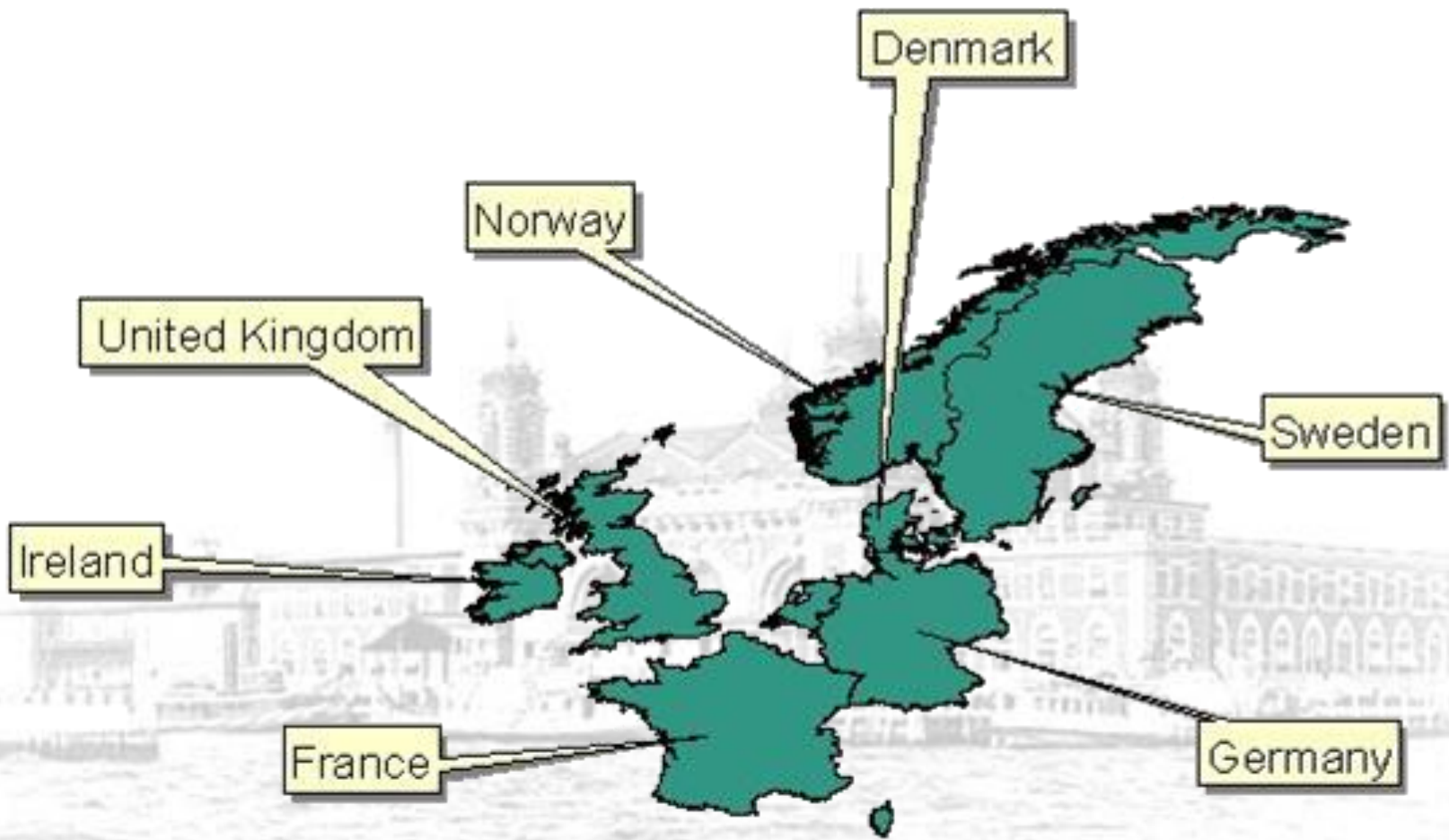

**OLD IMMIGRATION**  
**1800-1880s**

***NEW IMMIGRATION***  
***COUNTRIES OF ORIGINS***  
**AFTER 1880s**

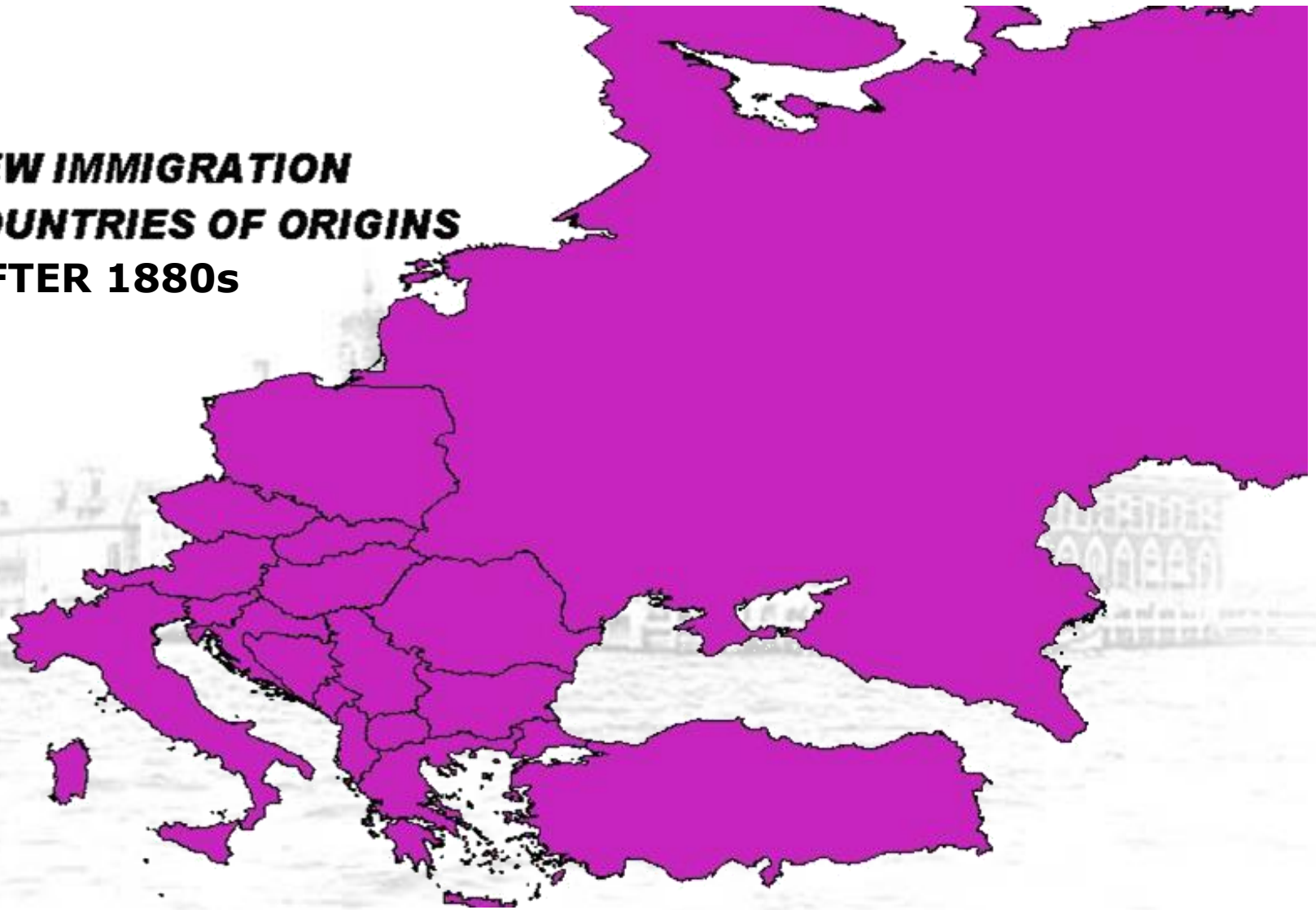



# CHART OF IMMIGRATION

## 1820 TO 1980

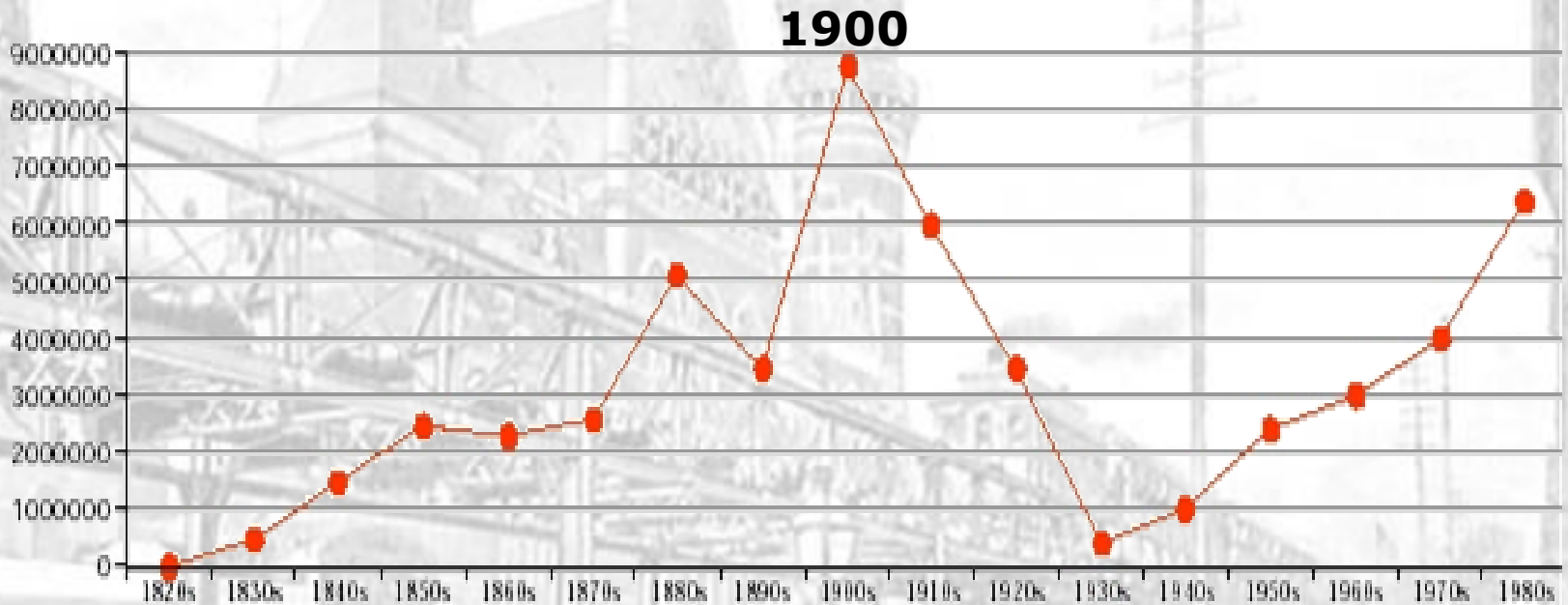

## US IMMIGRATION CENTERS

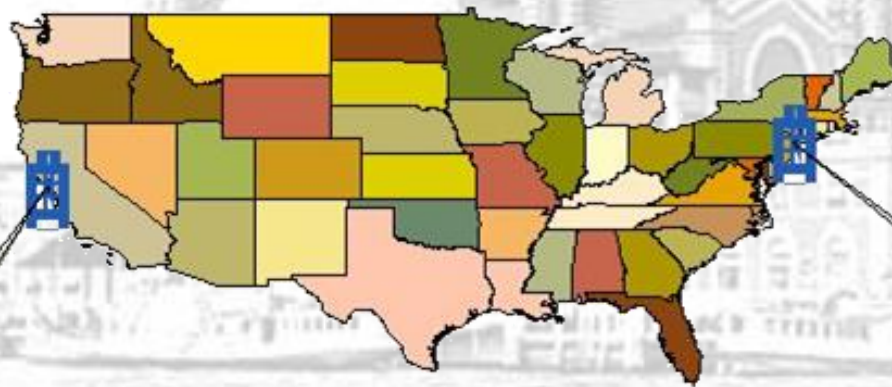

ANGEL ISLAND

ELLIS ISLAND

# ELLIS ISLAND IMMIGRATION CENTER, NEW YORK CITY





# WEST COAST IMMIGRATION CENTER, ANGEL ISLAND

U.S. Immigration Station. Angel Island, Cal.



4211

## **Immigration, 1820-1996:**

Top Ten Countries of Last Residence

<b>All countries</b>	<b>63,140,227</b>
Germany	7,142,393
Mexico	5,542,625
Italy	5,427,298
United Kingdom	5,225,701
Ireland	4,778,159
Canada	4,423,066
Soviet Union, former	3,752,811
Austria	1,841,068
Hungary	1,673,579
Philippines	1,379,403

# URBAN GROWTH



- **RISE OF MAJOR CITIES**
- **LOCATION OF MAJOR CITIES**
- **NEW INVENTIONS**
- **NEIGHBORHOODS**
- **ILLS OF NEW SOCIETY**
- **REACTIONS TO MASSIVE IMMIGRATION**



# US CITIES WITH POPULATIONS OVER 10,000

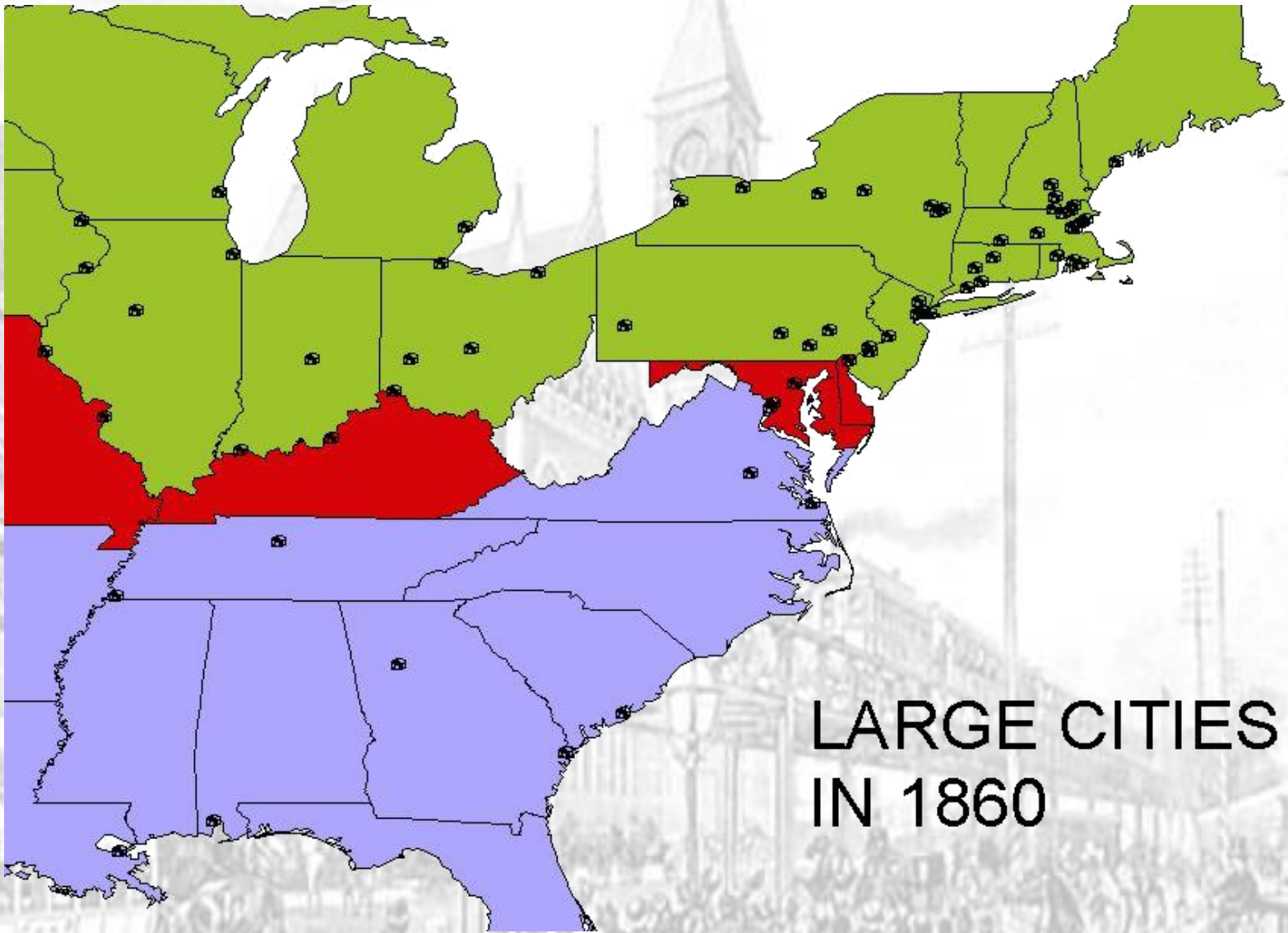

LARGE CITIES  
IN 1860

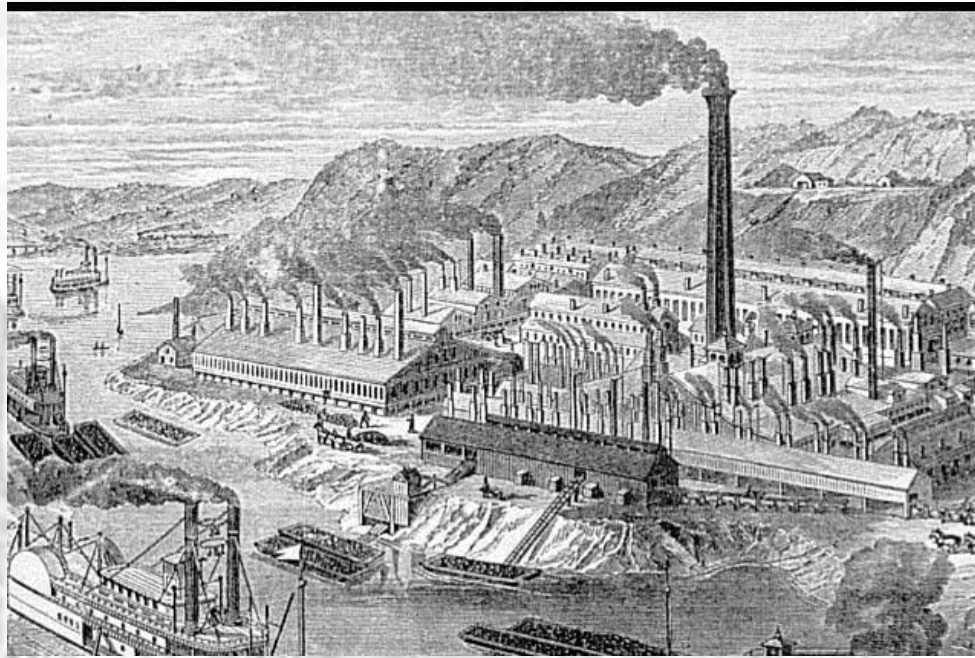

**PROXIMITY  
TO RAW  
MATERIALS  
HELPED FUEL  
URBAN  
GROWTH**





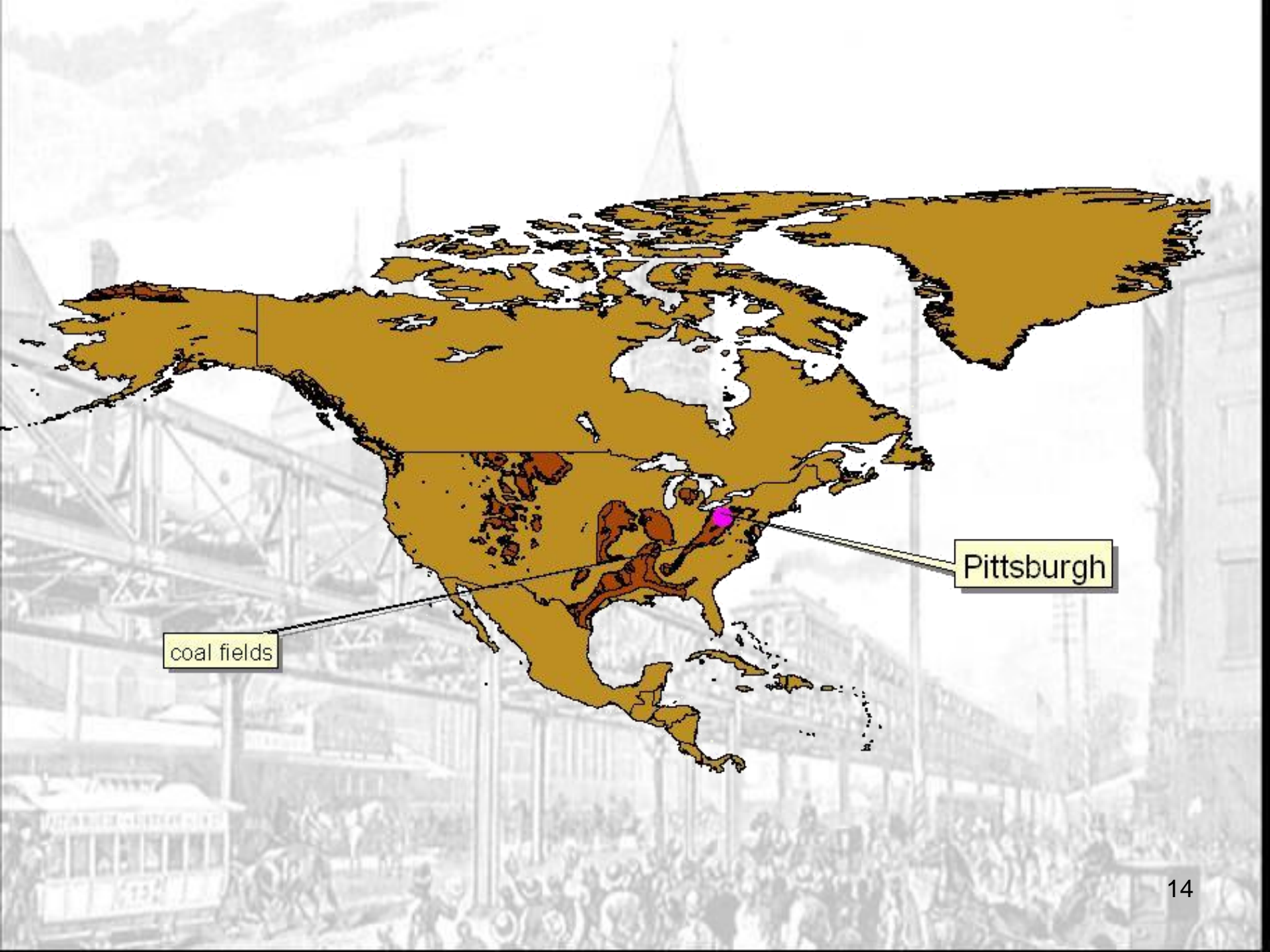

coal fields

Pittsburgh



# NEW INVENTIONS MADE RAPID URBAN GROWTH POSSIBLE

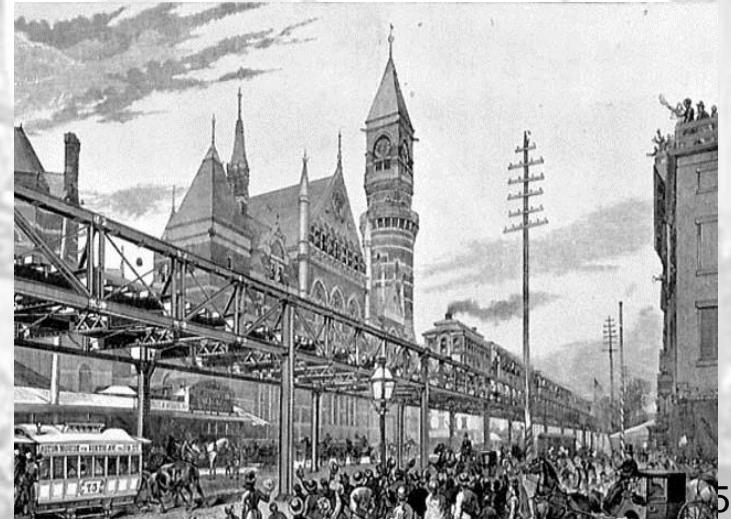
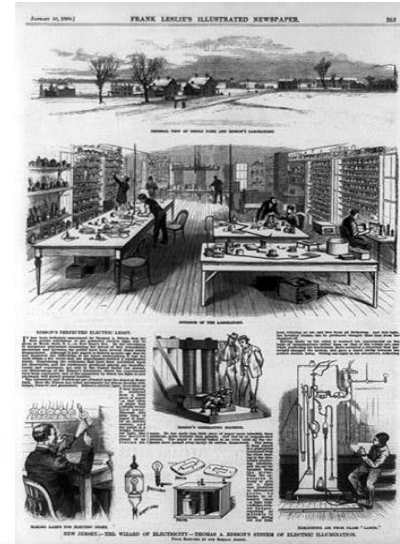
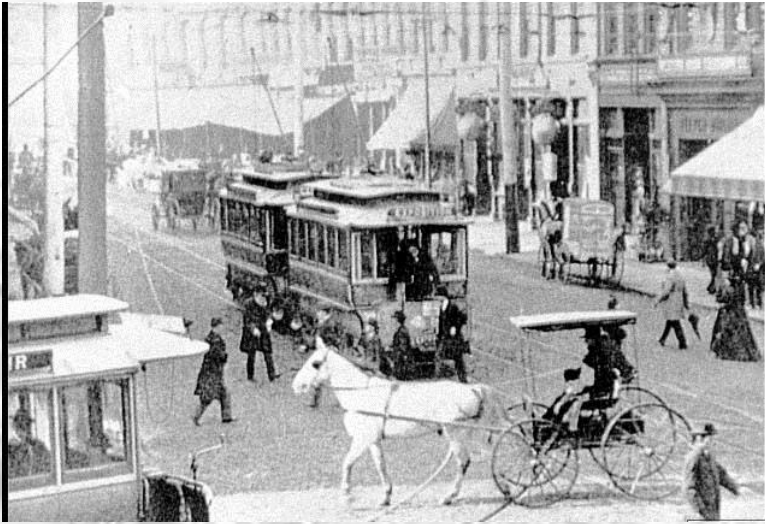



# MAKING STEEL USING THE BESSEMER PROCESS

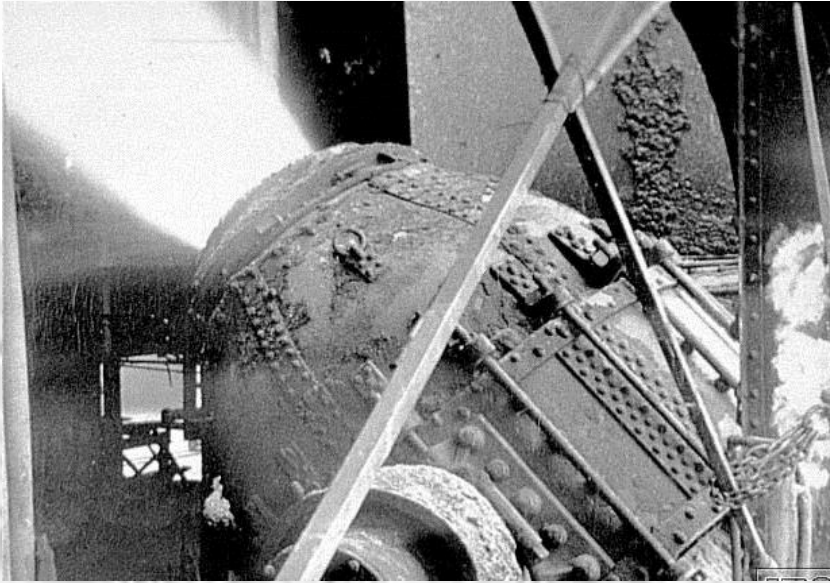

**HENRY  
BESSEMER  
INVENTOR  
OF THE  
BESSEMER  
PROCESS**



# PASSENGER ELEVATOR MADE WORKING AND DOING BUSINESS IN TALL BUILDINGS MUCH EASIER



**ELISHA OTIS,  
INVENTOR OF THE  
FIRST PASSENGER  
ELEVATOR**





# RAPID TRANSIT IN THE 19<sup>TH</sup> CENTURY



# BROOKLYN BRIDGE





# URBAN PARK DESIGNED BY FREDERICK LAW OLMSTEAD





**IMMIGRANT  
NEIGHBORHOODS IN  
NEW YORK CITY:  
LATER HALF OF THE  
19<sup>TH</sup> CENTURY**

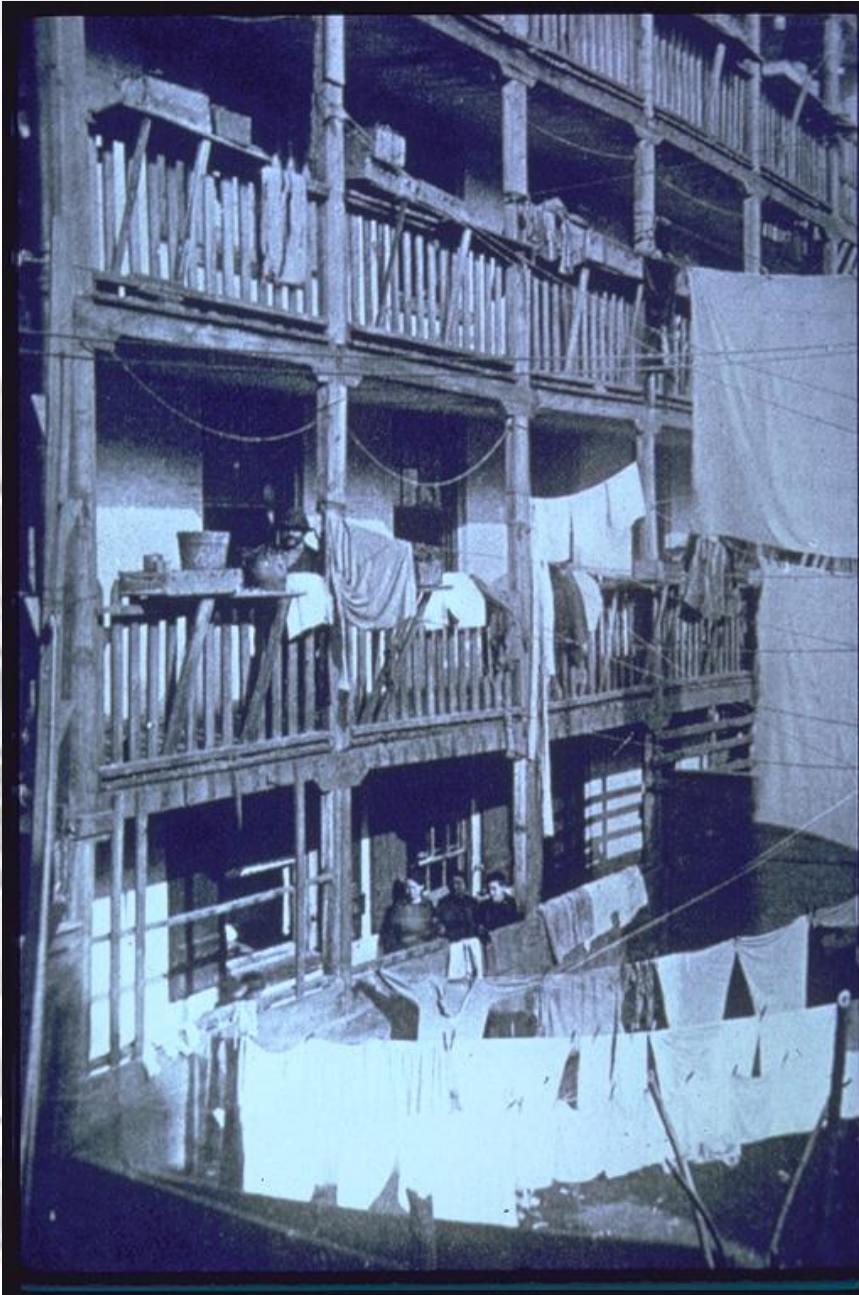

## NEW IMMIGRANTS TENDED TO MOVE WHERE THEY KNEW PEOPLE FROM THE OLD WORLD





# THE WHOLE FAMILY WORKS TO MAKE ENDS MEET, 1908





# **EDUCATION WAS NOT COMPULSORY AND MOST CHILDREN WORKED IN FACTORIES**



# PROBLEMS IN THE NEW CITIES



## CHOLERA.

THE  
**DUDLEY BOARD OF HEALTH,**  
RESOLVE GIVEN NOVEMBER, YEAR IN CONSEQUENCE OF THE  
**Church-yards at Dudley**

Being so full, no one who has died of the  
**CHOLERA** will be permitted to be buried  
after **SUNDAY** next, (To-morrow) in either  
of the Burial Grounds of **St. Thomas's,** or  
**St. Edmund's,** in this Town.

All Persons who die from **CHOLERA,** must for the future  
be buried in the Church-yard at Nethercot

BOARD OF HEALTH, DUDLEY

## CHOLERA DISTRICTS.

**LOOSENESS of the BOWELS** is the Beginning  
of **CHOLERA.**

Thousands of Lives may be saved by attending in Time to this Complaint, which  
should on no account be neglected by either Young or Old, in Places where the  
Disease prevails.

When **CRAMPS** IN THE LEGS, ARMS, or BELLY are felt, with **LOOSENESS** or  
**SICKNESS AT STOMACH,** when Medical Assistance is not at hand, **Three Teaspoonfull**  
of **MUSTARD POWDER** in **Half a Pint** of warm Water, or the same Quantity of warm  
Water with as much **COMMON SALT** as it will melt, should be taken as a Vomit;  
and after the Stomach has been cleared out with more warm Water, **TWENTY-FIVE**  
**DROPS** of **LAUDANUM** should be taken in a small Glass of any agreeable Drink.

**HEATED PLATES** or **PLATTERS** to be applied to the **BELLY** and **PIT** of  
the **STOMACH.**

As Persons run considerable Risk of being infected by visiting those suffering  
from this Disease in crowded Rooms, it is most earnestly recommended that only such  
a Number of Persons as are sufficient to take care of the Sick be admitted into the  
Room.

Central Board of Health,  
Council Office, 11 Whitehall, 15th Feb. 1832.

W. MACLEAN. Sec<sup>r</sup>.



**UPTON SINCLAIR'S PORTRAYAL OF THE UNSANITARY CONDITIONS IN MEAT PACKING PLANTS LED TO THE PASSAGE OF THE PURE FOOD AND DRUG OF 1906**

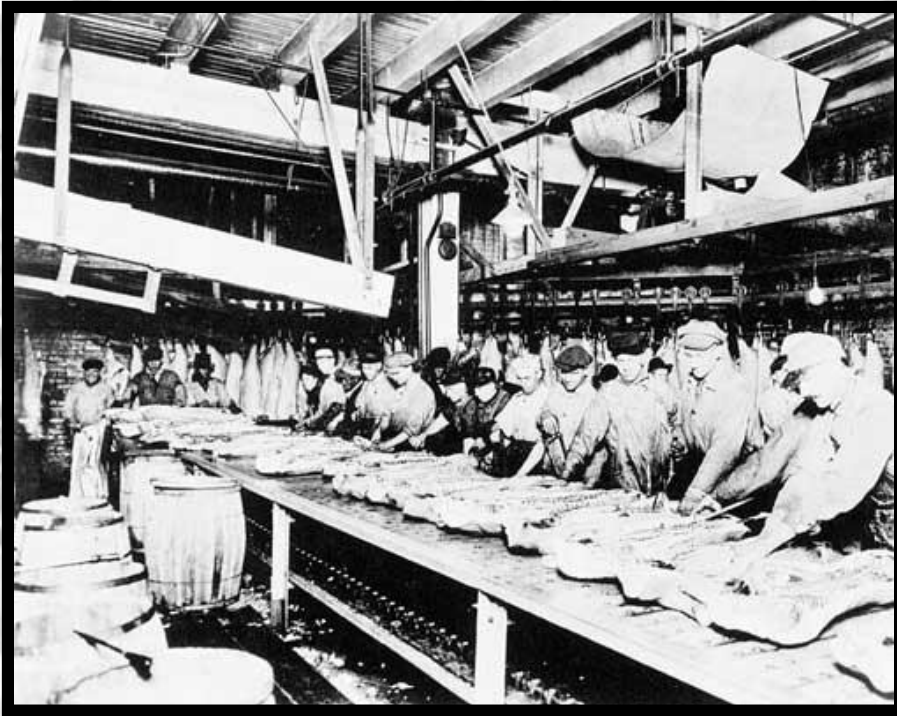



**UPTON  
SINCLAIR**



**COVER OF THE NOVEL**

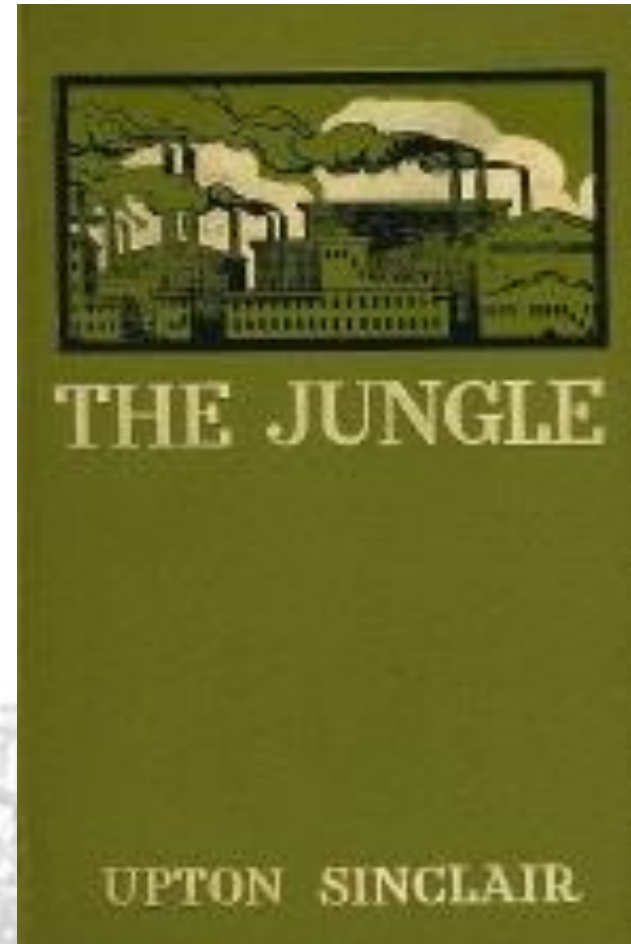

**1914 POSTER FOR A  
MOVIE ON THE JUNGLE**

# NO ONE KNEW WHAT CAUSED YELLOW FEVER





# POLITICAL MACHINES AND CORRUPT CITY BOSSES CONTROLLED CITIES

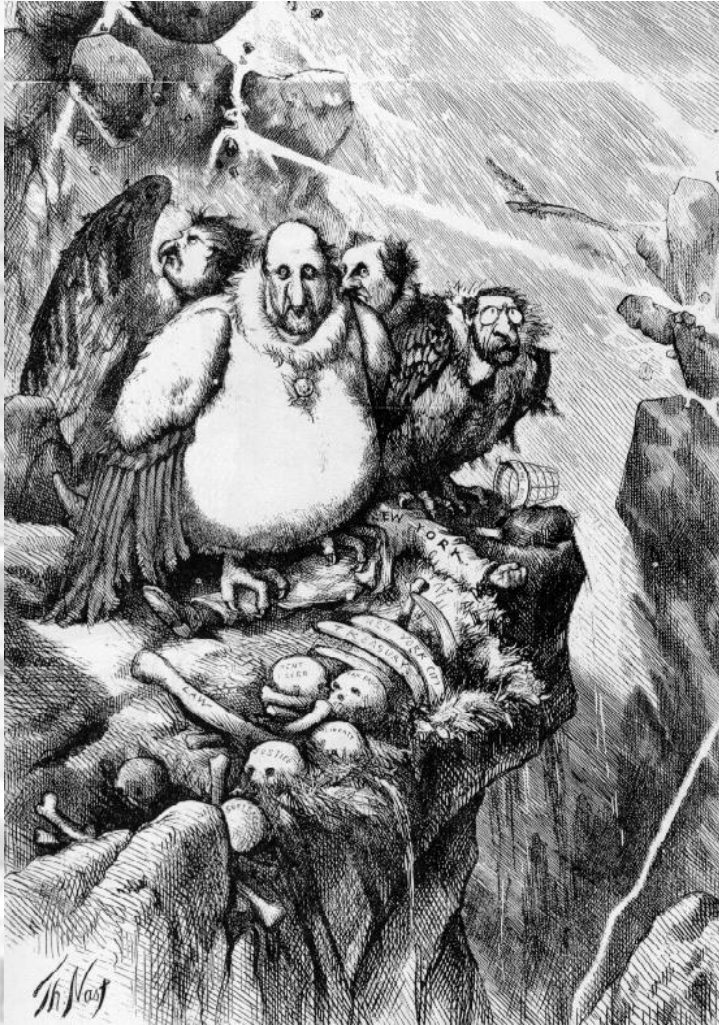

**TAMMANY HALL, NYC**



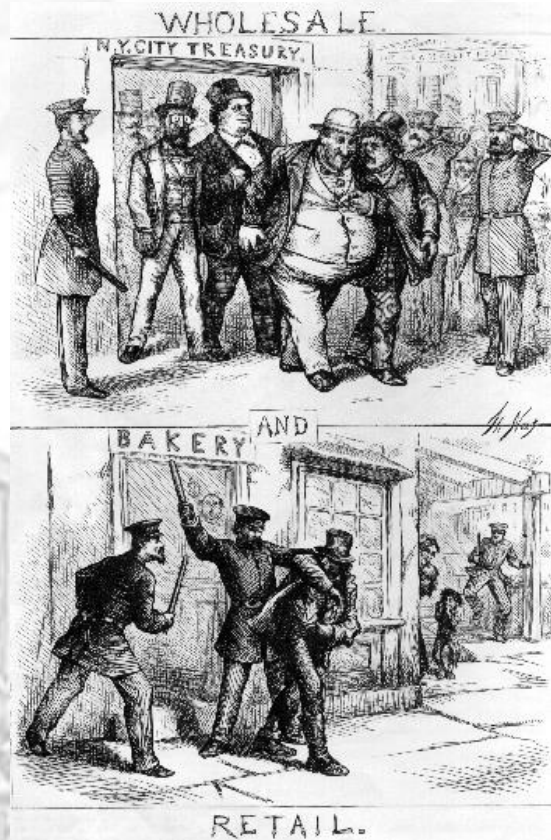

**CARTOON ABOVE  
COMPARES TWEED'S  
EXCESSIVE THEFT TO  
THAT OF A MINOR  
BREAD THIEF**

**REACTIONS TO  
INCREASED  
IMMIGRATION**

**AMERICAN  
PROTECTIVE  
ASSOCIATION**

**INCREASED  
IMMIGRATION**

**NATIVISM**

**CHINESE  
EXCLUSION  
ACT**



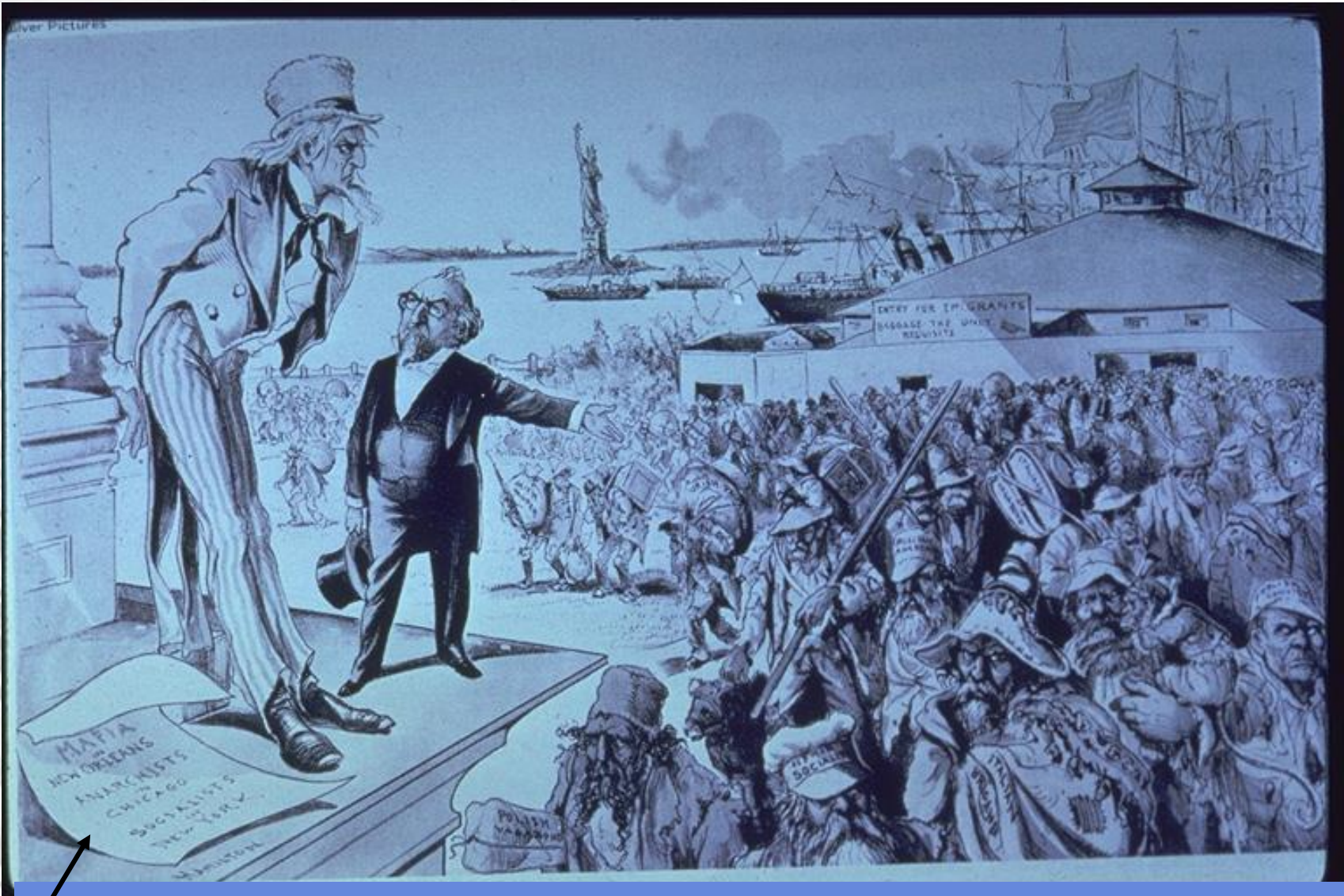

**PAPER READS: "MAFIA IN NEW ORLEANS, ANARCHISTS IN CHICAGO, SOCIALISTS IN NEW YORK"**



**KNOW-  
NOTHING  
PARTY  
PLATFORM,  
MID 1850s**

*The Know-Nothing Platform.*

- (1) *Repeal of all Naturalization Laws.*
- (2) *None but native Americans for office.*
- (3) *A pure American Common School system.*
- (4) *War to the hilt, on political Romanism.*
- (5) *Opposition to the formation of Military Companies, composed of Foreigners.*
- (6) *The advocacy of a sound, healthy and safe Nationality.*
- (7) *Hostility to all Papal influences, when brought to bear against the Republic.*
- (8) *American Institutions & American Sentiments.*
- (9) *More stringent & effective Emigration Laws.*
- (10) *The amplest protection to Protestant Interests.*
- (11) *The doctrines of the revered Washington.*
- (12) *The sending back of all foreign paupers.*
- (13) *Formation of societies to protect American interests.*
- (14) *Eternal enmity to all who attempt to carry out the principles of a foreign Church or State.*
- (15) *Our Country, our whole Country, and nothing but our Country.*
- (16) *Finally, - American Laws, and Amer.*



## AMERICAN PROTECTIVE ASSOCIATION

**“I do most solemnly promise and swear that I will always, to the utmost of my ability, labor, plead and wage a continuous warfare against ignorance and fanaticism; that I will use my utmost power to strike the shackles and chains of blind obedience to the Roman Catholic church from the hampered and bound consciences of a priest-ridden and church-oppressed people; that I will never allow any one, a member of the Roman Catholic church, to become a member of this order, I knowing him to be such; that I will use my influence to promote the interest of all Protestants everywhere in the world that I may be; that I will not employ a Roman Catholic in any capacity if I can procure the services of a Protestant. I furthermore promise and swear that I will not aid in building or maintaining, by my resources, any Roman Catholic church or institution of their sect or creed whatsoever, but will do all in my power to retard and break down the power of the Pope, in this country or any other;”**

**THE CHINESE WERE THE FIRST GROUP OF IMMIGRANTS TO BE DENIED ENTRY INTO THE UNITED STATES**

**NO CHINESE WANTED!**









**INTENDED  
EFFECT OF  
THE  
CHINESE  
EXCLUSION  
ACT OF  
1882**





**JOSEPH PULITZER**



**WILLIAM RANDOLPH HEARST**

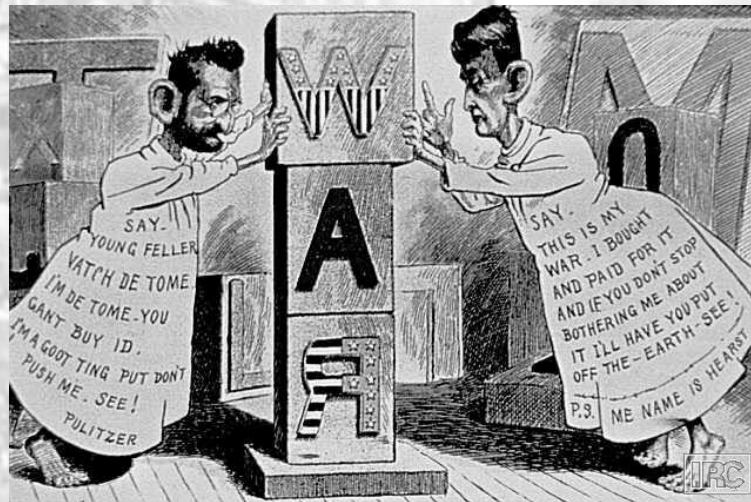



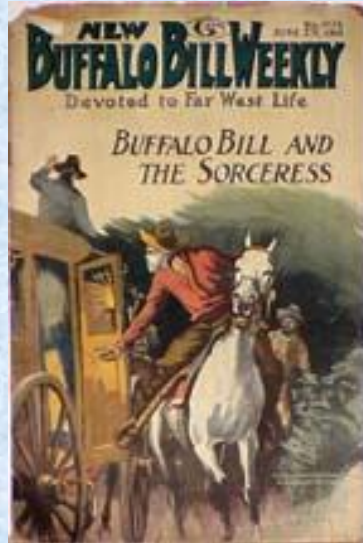
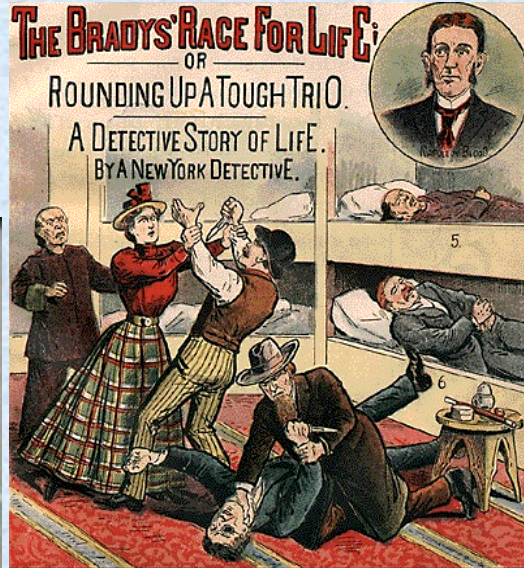



THAT DAINTY  
MINT COVERED  
CANDY  
COATED  
CHEWING  
GUM.



FIVE CENTS  
THE OUNCE  
AND IN  
5¢ 10¢  
AND 25¢  
PACKETS

# Chielets

REALLY  
DELIGHTFUL

*Amos*

Reduction of 8 Sheet Poster

Fine For Digestion.



Fine For Teeth.



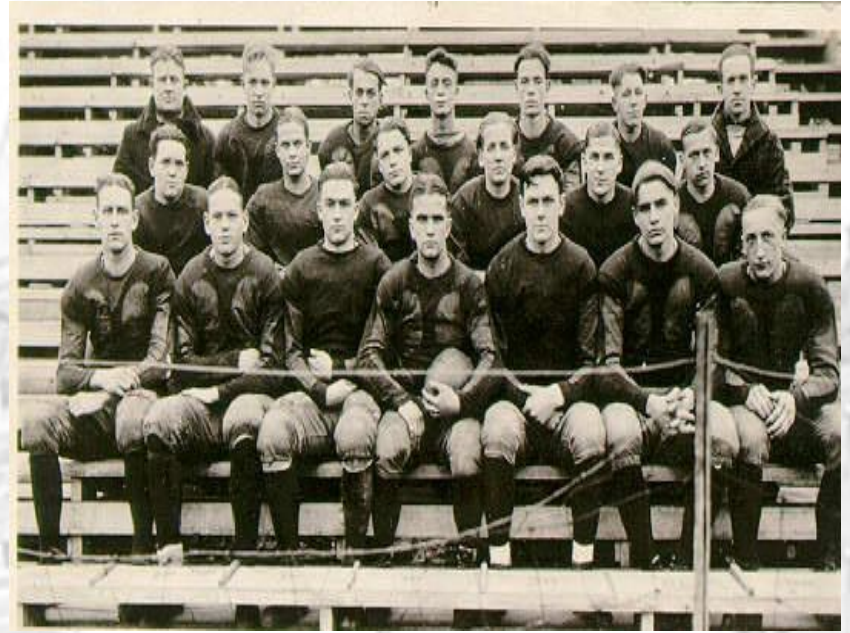

**SCHOOLS RAPIDLY GREW IN THE LATE 19<sup>TH</sup> CENTURY**





Year	Total	White			Black and other
		Total	Native	Foreign-born	
1870	20.0	11.5	-	-	79.9
1880	17.0	9.4	8.7	12.0	70.0
1890	13.3	7.7	6.2	13.1	56.8
1900	10.7	6.2	4.6	12.9	44.5
1910	7.7	5.0	3.0	12.7	30.5
1920	6.0	4.0	2.0	13.1	23.0
1930	4.3	3.0	1.6	10.8	16.4
1940	2.9	2.0	1.1	9.0	11.5
1947	2.7	1.8	-	-	11.0
1950	3.2	-	-	-	-
1952	2.5	1.8	-	-	10.2
1959	2.2	1.6	-	-	7.5
1969	1.0	0.7	-	-	3.6*
1979	0.6	0.4	-	-	1.6*

**ILLITERACY RATE FROM 1870 TO 1979. NUMBERS ARE PERCENTAGE OF PERSONS WHO CANNOT READ OR WRITE.**

# WOMEN BEGAN WORKING IN THE NEW BUSINESSES





# AMERICANS BEGAN TO HAVE LEISURE TIME





In This Number: Harry Leon Wilson—Samuel C. Blythe—George Lee Putnam

# SPORTS BECAME ACCESSIBLE FOR ALL AMERICANS

