

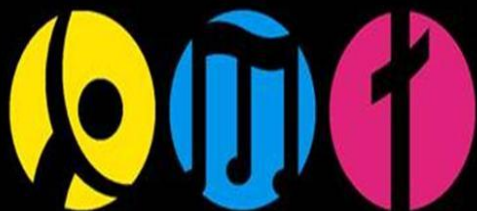

A Ministry of
St. John's Lutheran Church
& School



KIDS MUSICAL THEATER

OLD TOWNE ORANGE, CALIFORNIA

"Let your *light* shine before men, that they may see
your good deeds and praise your Father in Heaven."
Matthew 5:16 NIV

Spring 2018

PETER PAN

Directed by Sarah Campbell | Music Directed by Ashley Repka | Choreographed by Anne Candela

April 27 & 28

Friday at 7:00 p.m. | Saturday at 1:00 p.m. & 7:00 p.m.

Tickets: Online or Call 714.289.2235

www.kidsmusicaltheater.com



Who is KMT?

8 Boys / 29 Girls

- 2nd Grade = 5
- 3rd Grade = 2
- 4th Grade = 6
- 5th Grade = 4
- 6th Grade = 5
- 7th Grade = 7
- 8th Grade = 6
- 9th = 1
- 10th = 0
- 11th = 1
- 12th = 1

14 St. John's / 23 Non-St. John's

- 1 Alderwood Elementary
- 1 Arroyo
- 1 Benjamin Franklin Elementary
- 1 Calvary Christian
- 1 Crean Lutheran High School
- 1 Don Juan Avila Middle School
- 7 Homeschool
- 1 Irvine Hebrew Day School
- 1 McPherson Magnet
- 1 OCSA
- 1 Orange Lutheran High School
- 1 Panorama Elementary School
- 1 Parkview
- 1 Petros Christian Academy
- 1 Rolling Hills Elementary School
- 1 Santiago Charter Middle School
- 1 Villa Park High School



CAST DIRECTORY

Please make sure to check that all information is correct. I will email a pdf copy to everyone rather than have this posted on the website to protect our privacy.

PETER PAN Cast Directory

LEADERSHIP TEAM

Mignon Whitaker (Artistic Director/Producer)
mignon@kidsmusicaltheater.com
(714) 403-6711

Betty Arnold (General Manager)
kidsmusicaltheater@gmail.com
(714) 317-9226

Dawn Johnson (Financial Manager)
kmtdown@aol.com
(714) 905-4190

Tara Rynders (Production Manager)
tarynders@gmail.com
(714) 906-7013

Mona Francois (Production Assistant)
mfrancoi@aerofek.com
(714) 293-5450

ARTISTIC TEAM

Sarah Campbell (Director)
Sarahdcampbell21@gmail.com
(562) 533-5365

Ashley Ripka (Musical Director)
ashley@ripka@gmail.com
(714) 833-8308

Anne Candela (Choreographer)
Annecandela91@gmail.com
(714) 292-9925

Abigail Anderson 9/26/2009
ien_a_anderson@yahoo.com
175 S Waverly St
Orange CA 92866

Best Contact: (714) 318-2501
Jennifer Anderson (714) 318-2501
Cris Anderson (714) 614-5549

Anne Arnold 8/7/2006
Sean Arnold 4/17/2004
Emmy Arnold (crew) 6/23/2000
mattbetty@adlextrame.com
12671 Adetta Cir
Garden Grove CA 92840

Best Contact: (714) 317-9226
Betty Arnold (714) 317-9226
Matthew Arnold (714) 317-9372

Fiona Barbeito 12/27/2007
poofamus@aol.com
276 N Grand St
Orange CA 92866

Best Contact: (714) 317-1228
Kathleen Barbeito (714) 317-1228
Joseph Barbeito (714) 317-1229

Lauren Bautista 11/22/2004
cindy0406@aol.com
2161 N Pami Cir
Orange CA 92867

Best Contact: (714) 310-8851
Cindy Bautista (714) 310-8851
Frank Bautista (714) 366-9689

Isabel Calvo 3/26/2008
nitemusic.calvo@gmail.com
1035 E Del Mar Ave
Orange CA 92865

Best Contact: (714) 290-6170
Andrea Calvo (714) 290-6170
Francisco Calvo (714) 319-6099

Coco Darby 4/26/2006
nnatsuko1997@yahoo.com
30 Tall Oak
Irvine CA 92603

Best Contact: (949) 378-2674
NATUKO DARBY (949) 378-2674
Richard DARBY (714) 348-9337

REMIND APP

Take out your phones

Enter this number
81010

Text this message
@kmtpan



Parent Page (FORMS)



Subscribe to Our Email List

Poster

Post Card



WELCOME PARENTS!

Order Tickets on [TICKETS page](#)

Production Parent Meeting: Mon., Jan. 29 at 7:30 p.m. - Parlor

Tech Week Parent Meeting: Tue., Apr. 10 at 7:30 p.m. - Parlor

Academic & Behavior Contract
for every cast member, due 1/12

Volunteer Screening
for non-St. John's families, due 1/29

Crew Application
12 yrs old and up, due 4/9

Bio Form
for every cast member, due 4/10

REHEARSAL SUPERVISION

☒ SIGN UP!

Make It Special

SNACK BAR DONATIONS

☒ DONATE!

TECH WEEK/PARENT SUPPORT

☒ SIGN UP!

BE A KMT SPONSOR!

Sponsorship Form

Upload Artwork

Own your own business? Become a KMT Sponsor! Don't own your own business? Ask around to your favorite places: barber, beauty salon, doctor, dentist, restaurant, etc.

Always carry postcards with you wherever you go! Ask if you may leave

REHEARSAL SCHEDULE

Click on calendar item to view complete call list for each rehearsal.

Peter Pan

Today ◀ ▶ January 2018 ▼

Print Week Month Agenda ▼

Sun	Mon	Tue	Wed	Thu	Fri	Sat
31	Jan 1	2	3	4	5	6
7	8	9	10	11	12	13
14	15	16	17	18	19	20
		6pm Peter Pan Rehe				
21	22	23				
	6pm Peter Pan Rehe	6pm Peter Pan Rehe				
28	29	30				
	6pm Peter Pan Rehe	6pm Peter Pan Rehe				11am Peter Pan Dance Rehearsal

Peter Pan Dance Rehearsal

When Sat, February 3, 11am – 2pm

Where TBA ([map](#))

Description 11-2 Lost Boys, Darling Boys & Indians

CONFLICTS: Kaylie Murphy, Kayla McCoy (some flexibility),

[more details»](#) [copy to my calendar»](#)

Events shown in time zone: Pacific Time

+ Google Calendar

Rehearsal Dress Attire

W
H
A
T

T
O

W
E
A
R

&

H
Y
G
I
E
N
E

- Closed toed shoes
 - Tennis shoes okay
 - May wear jazz or ballet shoes IF already have
 - Comfortable clothing
 - Jeans not a good idea
 - Girls must cover midriff (Modesty is encouraged)
-
- Don't buy any costumes pieces yet... wait until you receive your costume list
 - Must wear hair pulled up in a pony tail or, if short, pulled away from face
 - Wash hands & use deodorant
 - No Perfume or Cologne

Importance of Being on Time

The background of the slide is a photograph of the Big Ben clock tower and the Houses of Parliament in London. The scene is captured at dusk or dawn, with a soft blue and orange sky. The clock tower is illuminated with green lights, and the surrounding buildings are lit up. The overall atmosphere is serene and iconic.

- Arrive between 5:45pm & 5:55pm
- Rehearsal begins at 6:00pm SHARP
- Artistic Team will release on time as long as kids are ready to start on time.

Check In / Check Out

- 6th Grade & up can sign in themselves
- Below 6th grade must be walked in
- EVERYONE must be signed out
- Please do not block parking structure & driveways

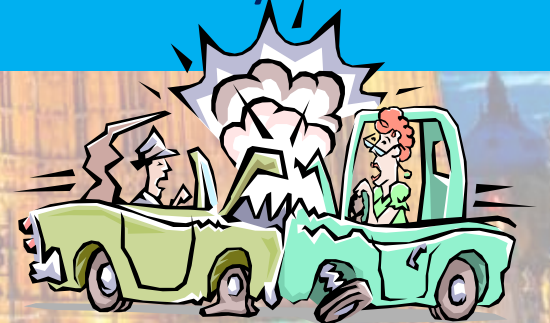

Rehearsal Break

"I'm hungry!"



- ✓ You may feed your child before rehearsal and send a snack for break time.
- ✓ You are welcome to drop off something for them to eat by 7:00pm. Please mark their name on it.
- ✓ Breaks are usually between 7:15pm and 7:30pm
- ✓ Per our Artistic Team, please wait in the lobby until the cast is dismissed. Only supervising parents are allowed in the auditorium.



Parents/Guardians are not to interrupt or interfere during rehearsals, but are asked to address concerns in an appropriate time and manner.

Please adhere to the “24 hour rule”.

Production & Ticket Fees

- **Make checks payable to St. John's Lutheran Church**
 - Note "KMT" on the memo line
- **\$200 Production fee includes:**
 - One Rehearsal T-shirt, Strike Party, DVD for the actor
 - Congrats Ad in the Program
 - \$100 due January 29 - TONIGHT*
 - \$100 due February 19*
- **\$100 in tickets (10 tickets @ \$10 each) due March 19***
- **Sibling Discount & Scholarships are available.**
 - See Dawn Johnson

* Late fees will apply if not received by this date unless arrangements have been made

ADDITIONAL COSTS

- ~ \$25 to \$60 make-up kit (as needed)
- ~ \$20 to \$35 dance shoes (depending on role)
- ~ \$15 to \$45 leotard (depending on role)

OPTIONAL

- ~ \$10 extra DVD of the show
- ~ \$15 T-shirt for you and/or siblings
- ~ Strike Party Tickets for family = \$8 per person (BE THERE!)
- ~ Contribution toward gifts for Director, Musical Director, Choreographer

Money Saving Options

- 20 Tickets at \$5 each
 - You pay \$100 for 20 tickets ($20 \times \$5 = \100)
 - You sell 20 tickets for \$10 each = \$200
 - You keep the extra \$100
 - You sell 20 tickets for \$5 each
 - You give away 20 tickets
- ~ OR ~
- NEW SPONSORSHIP up to \$200 toward fees

SPONSORSHIP PROGRAM SUBMISSION

Company name: _____
Contact: _____
Phone: _____
Website: _____
Email: _____
Address: _____
City: _____ Zip: _____

- ☐ I will upload my own artwork
(link is on our website homepage)
- ☐ Please design an ad for me

This sponsorship should be credited (up to
\$200) toward the production fees for:

(Castmember name)



Make checks payable to St. John's Lutheran Church (write KMT in the memo) and mail to:

Mignon Whitaker
631 E. Jefferson Ave.
Orange CA 92866

- ☐ **Platinum Sponsor** \$1,000
- Full Page Color ad (8.25" x 10.75")
 - Posted link to your business website on our home page for one year.
 - Advertisement on our pre-show/intermission screen
 - Plus ten (10) tickets to current show
- ☐ **Gold Sponsor** \$ 500
- Half Page Color ad (8.25" x 5.5")
 - Advertisement on our pre-show/intermission screen
 - Plus eight (8) tickets to current show
- ☐ **Silver Sponsor** \$ 250
- Quarter Page Color ad (4" x 5.5")
 - Advertisement on our pre-show/intermission screen
 - Plus four (4) tickets to current show
- ☐ **Bronze Sponsor** \$ 125
- Business Card Color ad (4" x 2.5")
 - Advertisement on our pre-show/intermission screen
 - Plus 4 (4) tickets to current show
- ☐ **Copper Sponsor** \$ 75
- Business Card Color ad (4" x 2.5")
 - Advertisement on our pre-show/intermission screen
 - Plus two (2) tickets to current show
- ☐ **Opportunity Drawing Donor**
- In-Kind Value** \$ _____
- Listing in Color Program &
 - Pre-show/intermission screen

KIDS Musical Theater and our all our children and families thank you for your generous contribution and making theater possible in the heart of Old Towne Orange!

Without your generous hearts, the show would not go on!!

See you when the curtain rises!!

Mignon Whitaker
Executive Director

SPONSORSHIPS

Due March 19

Bring in a NEW sponsor and reduce
your registration fee!

Committee Chair: Mary-Alice Perez
(714) 348-7521

Due
NO LATER THAN
March 19

TICKET ORDER

Tickets are \$15 each. You can get them for \$10 each using your personalized code.

Hello Friends!

This spring, my theater group is performing

PETER PAN

C'mon everybody... here we go to Neverland!
Come see me perform with my friends! It's going
to be soooo much fun!

You can get tickets for only \$10 each if
you use my code when you order online. Get them
now because they are \$15 at the door.

Please come and see me and bring all
your family and friends!

Doors open 1/2 hour before show time.
You can get tickets by calling (714) 289-2235 or
online using this code:

Discount Code: ARN10

WWW.KIDSMUSICALTHEATER.COM



Wizard of Oz T-Shirts \$15 each

Must order NOW if you want one
for yourself or siblings



Parent Support Teams

Bio Board	Costumes	Props	Tickets	Candy Grams	Fundraising/Raffle
Frazier *	Frazier	Peterson	D. Johnson *	B. Johnson	McCarty *
Weir	B. Johnson	Rynders *	Paul	McBride *	Rynders
	Lases-Perez	Weir		<u>Verdenne</u>	
	Peterson			<u>Warners</u>	
	Whitaker *				
Publicity	Snack Bar	Backstage/GR	Make Up/Hair	Set Build	Set Move
Burke	Lloyd	<u>Barbeito</u>	Burke *	<u>Divis</u>	<u>Divis</u>
Lases-Perez *	Marquez *	Frazier	<u>Calvo</u>	Gardner *	Gardner *
	Miller	Harman	Lases-Perez	Paul	Harman
		Hatfield	<u>Stebner</u>	<u>Stebner</u>	
		Marquez			
		McCarty			
		Rynders *			
<u>Jamba Juice</u>	Strike Party				
Lloyd	Hatfield				
<u>Warners *</u>	Lindfors *				
	<u>Verdenne</u>				

* Chairperson

This will go out in an email. This was from last show.

- Posters
- Postcards
- Email
- Sponsors
- YOU



Parent Page (FORMS)

[Subscribe to Our Email List](#)

WELCOME PARENTS!

[Poster](#)

[Post Card](#)

MANDATORY PARENT MEETING
TUESDAY, SEPTEMBER 19TH @ 7:30 P.M.



KIDS MUSICAL THEATER PRESENTS

Fall 2017

The WIZARD of OZ

Directed by Matt JM Candela | Music Directed by Ashley Rlopka | Choreographed by Anne Candela

November 17 & 18

Friday at 7:00 p.m. | Saturday at 1:00 p.m. & 7:00 p.m.

Tickets: Online or Call 714.289.2235

St. John's Walker Hall
1518 Shaffer Street

For every cast member, due 9/9

[Academic & Behavior Contract](#)

For non-St. John's families*, due 9/19

[Volunteer Screening](#)

*St. John's families should screen through the school

For every cast member, due 9/19

[Costume Sheet](#)

REHEARSAL SUPERVISION

☒ **SIGN UP!** 

For every cast member, due 10/27

[Bio/Congrats Form](#)

SNACK BAR DONATIONS

☒ **DONATE!** 

12 years old and up, due 11/4

[Crew Application](#)

TECH WEEK/SHOWS PARENT SUPPORT

☒ **SIGN UP!** 

BE A KMT SPONSOR!

[Sponsorship Form](#)

[Upload Artwork](#)

Own your own business? Become a KMT Sponsor! Don't own your own business? Ask around to your favorite places: barber, beauty salon, doctor, dentist, restaurant, etc.

Always carry postcards with you wherever you go! Ask if you may leave them in the waiting room or post them on the bulletin board! You'd be surprised at how many local businesses would be happy to support the arts.

COSTUME SHEET

Due TONIGHT

**BIO/CONGRATS
ASAP PLEASE**

Due at Auditions COSTUME INFORMATION SHEET

Each castmember must complete.

Name _____ Male _____ Female _____ Age: _____ DOB: _____

Name of Show Disney Double Feature - "Aladdin" & "Sleeping Beauty"

Mom's Name: _____ Dad's Name: _____

Home Phone _____ Cell Phone _____

Height: Feet: _____ Inches: _____ Weight: _____ Email: _____

Shoe size: _____ Clothing/Suit Size: _____ Adult/Child (circle one)

Head circumference _____ Bust/Chest _____

Neck circumference _____ Waist _____

Nape of Neck to Waist (back) _____ Hip _____

Base of Neck to Waist (front) _____ Men/women outside leg _____

Men/women inside leg _____ Shoulder and arm length to wrist _____

Shoulder size (seam to seam) _____ Shoulder circumference at armpit _____

PARENT Must Complete:

I realize that I will be responsible to pay the replacement value for any lost or damaged costume pieces/articles issued to me or my child.

Signature _____ Date: _____

Do you sew? Yes _____ No _____ If so, will you be willing to help the costume committee sew? Yes _____ No _____

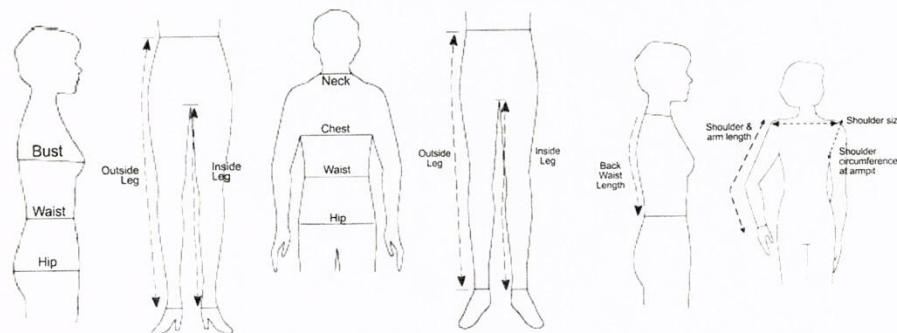

Committee Only:

COSTUMES ISSUED

Part: _____

Shirt/Blouse _____

Pant/Knickers _____

Skirt _____

Shoes/Boots _____

Vest/Bodice _____

Dress _____

Suit/Coat _____

Animal _____

Misc. Items (circle all that apply): tie, t-shirt, socks, hat, headdress, tights, leotard, petticoat, gloves, slip, shawl, suspenders, belt, purse, glasses, jewelry, cape, dance briefs,

VOLUNTEER APPLICATION



VOLUNTEER WORKER APPLICATION

Your willingness to be a volunteer is very important to us. St. John's objective is to provide a safe and secure environment for the students, children and youth entrusted to our care. The following information will assist us in better understanding your qualifications and interest as we fulfill that objective. Please provide all of the information requested on this application. PLEASE PRINT OR TYPE ALL INFORMATION.

PERSONAL

Last Name:	First Name:	Middle Name:
Address:	City, State:	Zip:
Home Telephone (with area code):	Day time phone if different:	Social Security Number:

Are you 18 years of age or older? Yes _____ No _____

Are you able to perform the essential functions of the position for which you are volunteering for: Yes _____

AREA OF INTEREST

What volunteer position are you seeking?	Times you are available to volunteer:
--	---------------------------------------

CHURCH BACKGROUND

Current Church:	City, State:	Phone Number (with area code):
Previous Church:	City, State:	Phone Number (with area code):

Are you a United States citizen or alien legally authorized to work in the United States?
Yes _____ No _____

Have you ever been convicted of, or pled guilty or no contest to a crime other than a minor traffic violation, or are you now under charges for any criminal offense? A criminal conviction will not necessarily disqualify you from consideration for employment.
Yes _____
No _____

EMPLOYMENT

Current or most recent Employer:	Address, City, State, Zip:	Position/Type of work:
Supervisor or contact person:	Telephone number:	Number of years with employer:

Approved April 6, 2004

1



Volunteer Worker Application (continued)

EDUCATION HISTORY

Circle the highest grade completed: 8 9 10 11 12 GED College 1 2 3 4 Graduate School 1 2 3 4	
Last school you attended:	City State: Graduate: Degree/Major:
	Yes _____ No _____

PERSONAL REFERENCES

List below two personal references who are well acquainted with you. Please do not list relatives.

Name:	Name:
Address:	Address:
City, State, Zip:	City, State, Zip:
Telephone:	Telephone:

APPLICANT'S STATEMENT - READ CAREFULLY

In consideration of the receipt and evaluation of this application by St. John's Lutheran Church, I agree and represent that:

- The information contained in this application is correct to the best of my knowledge
- Should my application be accepted, I agree to be bound by the bylaws and policies of St. John's Lutheran Church, and to refrain from any conduct in violation of the church's teachings.

I HAVE READ AND UNDERSTAND THE ABOVE PROVISIONS, AND AGREE TO THEM.

Applicant's Signature

Date

Due TONIGHT

Student Safety

- ❖ Parents are to never be alone with a student always two parents
- ❖ Keep eyes & ears open
- ❖ Don't be afraid to ask who someone is
- ❖ Student safety is a main priority

PRAYER

- PRAYER CIRCLE

- During Rehearsal
- Led by ?????
- ALL adults are invited

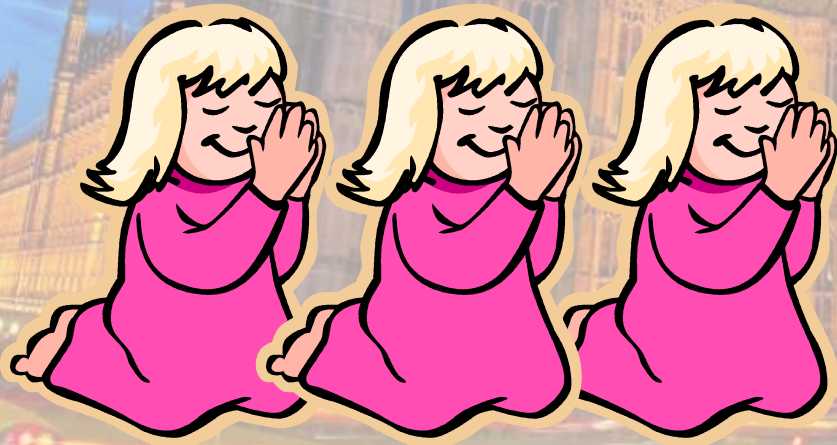

- PRAYER BASKET

- At every rehearsal
- Kids share
- Artistic Team prays with the kids

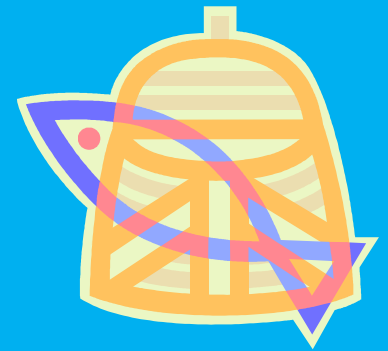

Parent Page (FORMS)

[Subscribe to Our Email List](#)

WELCOME PARENTS!

[Poster](#)

[Post Card](#)

MANDATORY PARENT MEETING
TUESDAY, SEPTEMBER 19TH @ 7:30 P.M.



KIDS MUSICAL THEATER PRESENTS

Fall 2017

The WIZARD of OZ

Directed by Matt JM Candela | Music Directed by Ashley Rlopka | Choreographed by Anne Candela

November 17 & 18

Friday at 7:00 p.m. | Saturday at 1:00 p.m. & 7:00 p.m.

Tickets: Online or Call 714.289.2235

St. John's Walker Hall
1518 Shaffer Street

For every cast member, due 9/9

[Academic & Behavior Contract](#)

For non-St. John's families*, due 9/19

[Volunteer Screening](#)

*St. John's families should screen through the school

For every cast member, due 9/19

[Costume Sheet](#)

REHEARSAL SUPERVISION

☒ **SIGN UP!** 

For every cast member, due 10/27

[Bio/Congrats Form](#)

SNACK BAR DONATIONS

☒ **DONATE!** 

12 years old and up, due 11/4

[Crew Application](#)

TECH WEEK/SHOWS PARENT SUPPORT

☒ **SIGN UP!** 

BE A KMT SPONSOR!

[Sponsorship Form](#)

[Upload Artwork](#)

Own your own business? Become a KMT Sponsor! Don't own your own business? Ask around to your favorite places: barber, beauty salon, doctor, dentist, restaurant, etc.

Always carry postcards with you wherever you go! Ask if you may leave them in the waiting room or post them on the bulletin board! You'd be surprised at how many local businesses would be happy to support the arts.

QUESTIONS???

Production Manager:

Questions about: auditions, workshops, casting, rehearsals, conflicts, production, costumes, etc.

Mignon Whitaker

714-403-6711

mignon@kidsmusicaltheater.com

Financial Manager:

Questions about: funds, payments, publicity, tickets, etc.

Dawn Johnson

714-905-4190

kmttdawn@socal.rr.com

General Manager:

Questions about all things KMT.

Betty Arnold

714.317.9226

kidsmusicaltheater@gmail.com

