

Bama Holsteins Dispersal



**Mike and Susie Ryan
Cottondale, AL - October 19, 2017
10:00 a.m. CST**

Terms and Conditions

TERMS: The terms of the sale are cash, check, or wire transfer for the full purchase price in U.S. funds on sale day. Parties unknown to the seller or sale management must furnish a statement or letter from his/her bank or a certified check. The seller, sponsor, or sale manager reserves the right to require payment by wire transfer, certified check, or in cash. If other arrangements for payment are made with the seller, a written agreement acknowledging such terms and signed by both parties must be filed with the sale clerk prior to release. All payments must be made to the sale clerk. No release will be given prior to a satisfactory settlement, whereupon a signed order from the clerk must be presented to the loading supervisor. Seller retains title until payment has been honored unless other arrangements are made. Buyers are entitled to warranties as listed below only after full compliance with these terms.

CERTIFICATES OF REGISTRATION: Certificates of registration or identification (whichever applies) showing transfer to the buyer on the records of the Holstein Association USA, Inc. will be furnished by the seller for each animal at no cost within a reasonable period of time. An animal may not be transferred back to the seller for a period of one year except at the discretion of the Holstein Association USA, Inc. Registration certificates show registration on the records of the Holstein Association USA, Inc., but are not documents of title.

SALE POSITIVE: The highest bidder shall be the buyer. Every animal is pledged to absolute sale unless withdrawn for cause as determined by the sale manager. In case of dispute the animal shall again be put up for advance bids, and if there be no advance bid, the animal shall be sold to the person from whom the auctioneer accepted the last bid. If two or more claim the bid, the auctioneer shall indicate the party whose bid was recognized. Other claimants will be given an opportunity to increase the bid. Bidding directly or indirectly on an animal in which the bidder or any person for whom the bid is made has an ownership interest is prohibited unless the intention to bid is disclosed specific to each animal in the catalog or announced from the auction stand.

CATALOG INFORMATION: The material in the sale catalog has been carefully edited. Any errors, omissions, or information noted after printing of the catalog will be announced from the auction stand. Such announcements will take precedence over printed matter in the catalog. In any event, neither the sponsor nor the sale manager shall be responsible for errors or omissions.

RISK: All animals are at the buyer's risk as soon as struck off, but will be cared for at no cost for 24 hours. Buyers must make arrangements for care of their purchases beyond the 24 hour period. Animals are solely at the seller's risk prior to being struck off, including that time while under the care and supervision of the sponsor or sale manager.

BREEDING WARRANTY: All animals are sold "as is" in regard to pregnancy or breeding status. No animals are guaranteed pregnant, to breed, to deliver normal calves, or to carry calves to term. However, all animals that have been bred for a reasonable period of time will be checked by a licensed veterinarian before the sale and his diagnosis will be announced, but not guaranteed.

WARRANTY: The seller warrants clear title to the animal and other items sold and the right to sell the same. The seller makes no other warranties, express or implied, including without limitation, merchantability or fitness for a particular purpose. All warranties cease when an animal is resold or transferred by the original purchaser.

HEALTH CERTIFICATE: The seller will provide to the buyer an official health certificate for interstate shipment of each animal. No warranty is made as to the condition or health of the animal or the result of any future health test or as to the condition of an animal's udder following calving. Herd and/or area accreditation and certification status and calfhoo vaccination status will be printed in the catalog or announced from the auction stand. Health tests and condition for export sales to foreign countries or states with special health requirements are the sole responsibility of the buyer unless otherwise announced from the auction stand or otherwise agreed prior to sale between the seller and the potential buyer.

SHIPPING: Assistance will be given in loading and shipping animals after the sale but no risk is assumed by anyone associated with the sale when such assistance is given. All costs, risks and responsibilities are borne by the buyer, and transportation charges on all animals subject to adjustment shall be paid by the buyer, unless other arrangements are made.

ABSENTEE BIDDERS: While it is preferable for prospective bidders to attend the sale in person, for the convenience of those not present, members of the sales force will represent you at the sale. Others handling bids for absentee buyers should identify themselves to the sponsor or sale manager before the sale to ensure that the terms of the sale are complied with. Any person handling a bid for an absentee buyer does so as agent only and is not responsible to the buyer for any animal he may purchase in that capacity.

RESPONSIBILITY: The seller is solely responsible for all warranties, as to animals or other property offered for sale. The sale manager, auctioneer and sponsor are acting as agents only and are not responsible for the title, condition, quality, fitness, or productiveness of any animals or other items sold. Examination of all purchases should be made immediately after purchase, and any complaint must be reported to the sale manager before the close of the sale. Neither the sale manager, the sponsor, the seller, the auctioneer, nor anyone associated with the sale shall be responsible for accident, injury or property loss to anyone attending the sale. The sale manager, sponsor, and auctioneer shall not be liable for payment of the purchase price of any animal or other item sold. In submitting entries and/or selling animals or other items, the seller agrees to the terms and conditions set forth herein and assumes full responsibility of his or her animals.

Lot 1



OFFICIAL HOLSTEIN PEDIGREE



U.S. Registered Holsteins
FOR MAXIMUM PROFIT

Holstein Association USA, Inc.

U.S. Registered Holsteins
FOR MAXIMUM PROFIT

www.holsteinusa.com

100% Registered Holstein Ancestry (RHA-NA)

BAMA ASTAR TAX DOLLY
USA 142420267 100%RHA-NA
4-06 87 VVEVV

PTA +234M -8F +4P 49%R 8/2017
PTA -79NM -.06%F -.01%P
PTA -1.7PL 3.10SCS -1.0DPR 7.7%DCE
PTA +.88T +.85UDC +.69FLC 47%R 8/2017
PTA -16FE -0.9FI 7.7%SCE

AGE	X	DAYS	MILK	DCRM	%	FAT	%	PRT	DCRC
***	2-05	2	305	12720	95	2.4	306	3.1	397 95
			365	15310	95	2.5	381	3.1	482 95
***	3-10	2	305	18290	94	2.9	533	3.0	543 94
			321	18930	94	2.9	552	3.0	563 94

LINCOLN-HILL TAX-ET
USA 62072895 100%RHA-NA TV TL TY TD
4-11 83 +V+V 11/17/2005

PTA +1018M +45F +17P 99%R 8/2017
PTA +251NM +.02%F -.05%P 79%US
PTA +.9PL 3.04SCS -1.5DPR 7.1%DCE
PTA +.06T +.60UDC -.34FLC 95%R 8/2017
PTA +79FE -1.3FI 7.2%SCE

BAMA ASTAR DAMION DOLLY
USA 138050344 100%RHA-NA
6-03 88 EEEV+ 09/14/2006

PTA -446M -54F -9P 55%R 8/2017
PTA -384NM -.14%F +.02%P
PTA -3.7PL 3.02SCS -.6DPR 8.9%DCE
PTA +.59T +.07UDC +.18FLC 62%R 8/2017
PTA -93FE -0.5FI 8.2%SCE

AGE	X	DAYS	MILK	DCRM	%	FAT	%	PRT	DCRC
**	1-10	2	305	16300	90	2.4	397	3.2	529 90
			365	18810	90	2.6	494	3.3	617 90
***	3-03	2	305	18380	95	2.2	404	3.1	562 95
			355	20260	95	2.3	472	3.1	629 95
***	4-04	2	305	19130	94	2.5	487	2.9	559 94
			365	21100	94	2.6	544	3.0	628 94
	LIFE		1911	101250		2.5	2565	3.2	3197

11/09/2012 FEMALE
BAMA HOLSTEINS, MIKE & SUSAN RYAN
12761 HIDDEN VALLEY RD
COTTONDALE, AL 35453-3626
205/556-4703

PICSTON SHOTTLE-ET
GBR 598172 100%RHA-NA TV TL TY
GM 12/11 07/23/1999

PTA +456M +26F +10P 99%R 8/2017
PTA +192NM +.03%F -.02%P 13%US
PTA +2.0PL 2.77SCS -.2DPR 8.2%DCE
PTA +1.19T +.69UDC +.40FLC 99%R 8/2017

LINCOLN-HILL ITO NIBBLES
USA 60542016 100%RHA-NA
3-02 88 VEVEV GMD DOM 09/01/2001

PTA +158M +29F -5P 89%R 8/2017
PTA +124NM +.09%F -.04%P
PTA +.9PL 3.20SCS +1.2DPR 6.2%DCE
PTA +.26T +.21UDC +.00FLC 87%R 8/2017

AGE	X	DAYS	MILK	DCRM	%	FAT	%	PRT	DCRC
*	2-01	2	281	31840	93	3.7	1184	2.8	905 93
*	3-00	2	305	34190	95	3.6	1225	2.9	1006 95
*	5-02	2	103	13340		3.4	454	2.7	358
	LIFE		986	102260		3.8	3885	2.9	3006

ERBACRES DAMION
USA 130263722 100%RHA-NA TR TV TL TY TD
11-01 96 EEEE 07/23/2000

PTA -822M -69F -12P 99%R 8/2017
PTA -334NM -.15%F +.05%P 42%US
PTA -1.0PL 3.13SCS -1.0DPR 7.4%DCE
PTA +2.08T +1.05UDC +2.24FLC 99%R 8/2017

BAMA ASTAR MARKER
USA 127249153 100%RHA-NA
6-05 90 VEVVE 10/14/1998

PTA -114M -28F -14P 61%R 8/2017
PTA -358NM -.09%F -.04%P
PTA -3.6PL 2.95SCS -.4DPR 10.8%DCE
PTA -.63T -.70UDC -1.15FLC 69%R 8/2017

AGE	X	DAYS	MILK	DCRM	%	FAT	%	PRT	DCRC
***	2-01	2	305	15270	95	3.0	452	2.8	429 95
			316	15720	95	3.0	467	2.8	442 95
***	3-01	2	305	22100	95	3.0	669	3.0	652 95
			365	24800	95	3.1	762	3.0	737 95
***	5-02	2	305	20380	95	2.8	565	3.0	604 94
			311	20570	95	2.8	571	3.0	610 94
***	6-02	2	305	29230	95	2.6	774	2.7	797 95
			365	32910	95	2.6	868	2.7	902 95
	LIFE		1801	114540		2.9	3279	2.9	3337

Protein reported is true protein.

005246670 2739932 10/2/2017

Lot 5



OFFICIAL HOLSTEIN PEDIGREE



U.S. Registered Holsteins
FOR MAXIMUM PROFIT

Holstein Association USA, Inc.

U.S. Registered Holsteins
FOR MAXIMUM PROFIT

www.holsteinusa.com

100% Registered Holstein Ancestry (RHA-NA)

BAMA BYWAY CHAPEL SPRING
USA 144240371 100%RHA-NA

PTPI 34%R
+1849

12/02/2016 16 5
FEMALE

BAMA HOLSTEINS, MIKE & SUSAN RYAN
12761 HIDDEN VALLEY RD
COTTONDALE, AL 35453-3626
205/556-4703

PTA +422M# -7F# +8P# 35%R 8/2017
PTA +1.4PL# 3.09SCS# -.2DPR# 7.5%DCE#
PTA +2.61T#+2.41UDC#+.96FLC# 35%R 8/2017
PTA -22FE# -0.1FI# 8.0%SCE#

SULLY HART MERIDIAN-ET 50K GTPI 98%R
+2348 G
USA 69951907 100%RHA-NA TR TP TV TL TY
GM 8/15 12/11/2010

PTA +2190M +35F +51P 99%R 8/2017
PTA +500NM -.16%F -.05%P 25%US
PTA +3.9PL 2.93SCS -.3DPR 4.1%DCE
PTA +3.09T +2.56UDC +.63FLC 99%R 8/2017

SANDY-VALLEY ATWD BARBIE-ET 50K GTPI 87%R
+1764 G
USA 69250651 100%RHA-NA
5-01 91 EEEVE 05/04/2010

PTA +180M +11F +11P 88%R 8/2017
PTA -28NM +.02%F +.02%P
PTA -2.7PL 3.01SCS -3.5DPR 9.0%DCE
PTA +3.13T +1.97UDC +1.61FLC 89%R 8/2017

	AGE	X	DAYS	MILK	DCRM	%	FAT	%	PRT	DCRC
***	2-04	3	305	27230	97	3.5	960	3.1	842	91
				365	32120	97	3.5	1118	3.1	1010
**	4-09	3	305	25500	92	3.6	925	3.1	781	92
				365	29490	92	3.7	1091	3.2	933

OH-RIVER-SYC BYWAY-ET P7 77K GTPI 86%R
+2040 G
USA 71310557 100%RHA-NA TR TP TV TL TY
12/07/2012

PTA +925M +4F +19P 90%R 8/2017
PTA +166NM -.11%F -.03%P 26%US
PTA +.8PL 2.94SCS -.9DPR 6.2%DCE
PTA +3.75T +3.39UDC +1.30FLC 84%R 8/2017
PTA +3FE -0.7FI 7.7%SCE

BAMA S-A SHOTTLE CHPL SPRNG CTPI 49%R
+1664
USA 139775040 100%RHA-NA
4-11 88 VEEVV 08/10/2008

PTA -82M -18F -3P 49%R 8/2017
PTA -4NM -.06%F +.00%P
PTA +2.0PL 3.24SCS +.6DPR 8.7%DCE
PTA +1.46T +1.43UDC +.62FLC 54%R 8/2017
PTA -47FE +0.6FI 9.0%SCE

	AGE	X	DAYS	MILK	DCRM	%	FAT	%	PRT	DCRC
***	2-04	2	305	17430	95	2.3	396	2.9	511	95
				324	18190	95	2.3	421	2.9	536
***	3-05	2	277	18690	94	2.5	472	2.8	521	94
**	4-03	2	300	19400	92	2.2	424	2.9	568	92
***	5-03	2	288	20600	93	2.2	462	2.8	584	93
***	6-03	2	212	13420		2.5	335	2.8	372	
***	7-03	2	244	9850		2.8	272	3.1	306	
***	8-03	2	177	5380		3.3	175	3.1	167	
	LIFE		1822	105530		2.4	2561	2.9	3054	

BAMA DUR CHAPL SPRING ALLEN PTPI 61%R
+1433
USA 137207538 100%RHA-NA
2-07 85 ++VE 09/13/2005

PTA -816M -26F -18P 70%R 8/2017
PTA -171NM +.02%F +.03%P 100%US
PTA -.2PL 3.13SCS -.7DPR 9.8%DCE
PTA +.80T# +.70UDC# +.75FLC# 43%R 8/2017

BAMA SHOTTLE CHAPEL SPRING CTPI 62%R
+1753
USA 138050193 100%RHA-NA
6-10 90 EEEVV 09/01/2006

PTA +94M -1F +2P 61%R 8/2017
PTA +76NM -.02%F +.00%P
PTA +1.9PL 2.96SCS +.5DPR 7.9%DCE
PTA +1.11T +.70UDC +.63FLC 66%R 8/2017

	AGE	X	DAYS	MILK	DCRM	%	FAT	%	PRT	DCRC
**	1-11	2	305	19980	90	3.6	716	3.1	624	90X
				365	22710	90	3.7	833	3.1	715
***	3-02	2	305	20210	95	3.2	653	3.0	613	95
				365	23410	95	3.3	783	3.1	732
***	5-00	2	305	20800	94	3.3	677	3.0	616	92
				365	23460	94	3.3	783	3.0	702
***	6-04	2	305	19940	93	2.7	547	3.1	611	93
				365	22050	93	2.9	635	3.1	688
	LIFE		1787	100690		3.4	3426	3.2	3185	

Protein reported is true protein.

005247815

2740946

10/5/2017

Lot 6



OFFICIAL HOLSTEIN PEDIGREE



U.S. Registered Holsteins
FOR MAXIMUM PROFIT

Holstein Association USA, Inc.

U.S. Registered Holsteins
FOR MAXIMUM PROFIT

www.holsteinusa.com

93% Registered Holstein Ancestry (RHA-I)

BAMA MCCUTCHEN SUSIE CTPI 48%R +1948
 USA 142638550 93%RHA-I
 3-10 88 VVVVE

PTA +180M +25F +9P 45%R 8/2017
 PTA +171NM +.07%F +.01%P
 PTA +.4PL 2.96SCS -.8DPR 5.2%DCE
 PTA +2.20T +1.36UDC +1.69FLC 57%R 8/2017
 PTA +23FE -0.4FI 7.6%SCE

AGE	X	DAYS	MILK	DCRM	%	FAT	%	PRT	DCRC
***	2-06	2	305	15860	95	2.9	455	3.0	470 95
			365	18020	95	3.0	532	3.0	548 95

07/06/2013 FEMALE 6
 BAMA HOLSTEINS, MIKE & SUSAN RYAN
 12761 HIDDEN VALLEY RD
 COTTONDALE, AL 35453-3626
 205/556-4703

DE-SU 521 BOOKEM-ET 50K GTPI 99%R +2317 G
 USA 66636657 99%RHA-I TR TP TV TL TY TD
 8-04 90 EEVV GM 8/15 02/21/2009

PTA +1293M +29F +48P 99%R 8/2017
 PTA +514NM -.07%F +.03%P 42%US
 PTA +4.6PL 2.84SCS +.6DPR 3.8%DCE
 PTA +1.51T +1.30UDC +1.32FLC 99%R 8/2017

SULLY SHOTTLE MAY-TW 50K GTPI 95%R +1959 G
 USA 138218285 100%RHA-NA
 9-00 91 EEVEE 2E DOM 03/27/2007

PTA +613M +15F +25P 96%R 8/2017
 PTA +208NM -.03%F +.02%P
 PTA +.9PL 2.98SCS +.1DPR 5.8%DCE
 PTA +1.23T +1.04UDC +1.29FLC 96%R 8/2017

AGE	X	DAYS	MILK	DCRM	%	FAT	%	PRT	DCRC
***	5-04	3	365	38970	98	3.5	1354	3.0	1152 84
***	6-07	3	365	39960	98	3.9	1555	3.3	1302 85
***	7-09	3	311	36740	94	3.5	1290	3.0	1086 77
*	8-09	3	328	33230	76	3.7	1220	2.9	953 76
	LIFE		1844	192480		3.6	6852	3.0	5844

DE-SU BKM MCCUTCHEN 1174-ET 50K GTPI 99%R +2355 G
 USA 69990138 99%RHA-I TR TP TC TV TL TY
 4-10 93 EEEE GM 8/15 11/25/2010

PTA +860M +50F +32P 99%R 8/2017
 PTA +482NM +.07%F +.02%P 54%US
 PTA +3.2PL 2.83SCS -.6DPR 3.6%DCE
 PTA +3.17T +2.34UDC +2.06FLC 99%R 8/2017
 PTA +85FE +0.0FI 7.5%SCE

GEN-MARK STMATIC SANCHEZ HD GTPI 99%R +1549 G
 USA 134422312 100%RHA-NA TR TP TV TL TY
 6-07 94 EEEE 04/18/2003

PTA +493M -16F +7P 99%R 8/2017
 PTA -128NM -.13%F -.03%P 44%US
 PTA -1.0PL 3.21SCS -3.5DPR 6.8%DCE
 PTA +2.00T +.82UDC +1.52FLC 99%R 8/2017

BAMA SANCHEZ SUSIE CTPI 46%R +1502
 USA 141182775 87%RHA-NA
 3-02 77 FGG+G 12/12/2010

PTA -658M +0F -16P 44%R 8/2017
 PTA -98NM +.09%F +.02%P
 PTA -.5PL 3.04SCS -.9DPR 7.3%DCE
 PTA +.03T +.14UDC +.65FLC 54%R 8/2017
 PTA -26FE -0.6FI 7.7%SCE

AGE	X	DAYS	MILK	DCRM	%	FAT	%	PRT	DCRC
***	2-06	2	305	15300	95	3.6	552	3.0	461 95
			352	16490	95	3.6	597	3.0	499 95

BAMA ITO 61 PTPI 41%R +1397
 USA 134965158 75%RHA-NA
 8-03 86 VV+VV 10/21/2001

PTA -293M# -24F# -20P# 37%R 8/2017
 PTA -.3PL# 3.17SCS# +2.6DPR# 6.6%DCE#
 PTA -1.42T -.54UDC -.41FLC 44%R 8/2017

AGE	X	DAYS	MILK	DCRM	%	FAT	%	PRT	DCRC
***	2-01	2	288	18210	94	3.0	546	2.8	516 93
***	3-00	2	280	25700	93	2.9	757	2.7	698 93
***	4-00	2	305	27990	95	2.6	721	2.7	767 95
			365	30840	95	2.7	834	2.8	858 95
***	5-03	2	305	24360	94	2.8	677	2.8	673 94
			365	27580	94	2.9	810	2.8	780 94
***	7-04	2	305	25030	94	3.2	805	2.8	704 94
			365	28860	94	3.3	946	2.9	824 94
***	9-01	2	305	19800	95	2.8	547	2.8	552 95
			365	22610	95	2.9	652	2.9	645 95
	LIFE		2636	181610		3.1	5544	2.9	5215

Protein reported is true protein.

005246670

2739933

10/2/2017

Lot 11



OFFICIAL HOLSTEIN PEDIGREE



U.S. Registered Holsteins
FOR MAXIMUM PROFIT

Holstein Association USA, Inc.

U.S. Registered Holsteins
FOR MAXIMUM PROFIT

www.holsteinusa.com

99% Registered Holstein Ancestry (RHA-NA)

BAMA ADMIRAL PARK BRAHAM

USA 141503561 99%RHA-NA
5-00 82 +V+G+

PTA	+377M	+14F	+19P	52%R	8/2017
PTA	+131NM	+0.00%F	+0.03%P		
PTA	+0.4PL	3.11SCS	-0.9DPR	7.4%DCE	
PTA	+0.03T	-0.16UDC	-0.90FLC	55%R	8/2017
PTA	+47FE	-0.7FI	6.9%SCE		

AGE	X	DAYS	MILK	DCRM	%	FAT	%	PRT	DCRC
***	2-03	2	305	16350	95	3.1	506	3.1	510 95
			306	16380	95	3.1	507	3.1	511 95
***	3-03	2	305	18750	94	3.1	576	3.1	583 94
			365	20750	94	3.0	629	3.2	655 94
***	4-07	2	305	19470	95	2.9	556	3.0	589 95
			365	21310	95	3.0	639	3.1	665 95

CTPI 53%R
+1704

06/24/2011 11
FEMALE

BAMA HOLSTEINS, MIKE & SUSAN RYAN
12761 HIDDEN VALLEY RD
COTTONDALE, AL 35453-3626
205/556-4703

HALO EMORY BRASS-ET

USA 17065449 100%RHA-NA TV TL
3-04 87 EVEG 01/22/1996

PTA	-413M	-34F	-22P	99%R	8/2017
PTA	-187NM	-0.07%F	-0.04%P	82%US	
PTA	-.2PL	2.85SCS	-1.8DPR	7.5%DCE	
PTA	-.05T	-0.10UDC	-1.45FLC	99%R	8/2017

50K GTPI 99%R
+1300 G

UDDER-VIEW CHIL MIL MICKEY

USA 60606691 98%RHA-NA TV
2-07 84 +V+++ DOM 03/02/2002

PTA	-189M	+14F	-10P	81%R	8/2017
PTA	+24NM	+0.08%F	-0.02%P		
PTA	-.4PL	2.96SCS	-0.3DPR	7.3%DCE	
PTA	+0.54T	+0.01UDC	+0.94FLC	76%R	8/2017

IMP GTPI 81%R
+1641 G

AGE	X	DAYS	MILK	DCRM	%	FAT	%	PRT	DCRC
*	2-00	3	305	26190	92	4.7	1222	2.8	738 92
*	4-00	3	305	38760	89	3.5	1344	2.7	1049 89
*	5-08	3	305	42240	90	3.9	1657	2.6	1111 90
LIFE			1591	166790		4.1	6763	2.9	4833

PINE-LEDGE BRASS MIC BRAHAM

USA 61579861 99%RHA-NA TR TV TL TY TD
6-10 92 EEEE 03/14/2004

PTA	-255M	+27F	-6P	99%R	8/2017
PTA	+74NM	+0.14%F	+0.01%P	100%US	
PTA	-.8PL	3.05SCS	-1.8DPR	7.4%DCE	
PTA	+0.82T	+0.40UDC	-0.22FLC	95%R	8/2017
PTA	+23FE	-1.5FI	6.7%SCE		

50K GTPI 98%R
+1664 G

BAMA ADMIRAL PARK PLANET

USA 139800018 100%RHA-NA
12/24/2008

PTA	+788M	-1F	+28P	54%R	8/2017
PTA	+131NM	-0.11%F	+0.01%P		
PTA	+1.0PL	3.18SCS	+0.1DPR	7.5%DCE	
PTA	+0.15T#	+0.11UDC#	-0.54FLC#	40%R	8/2017
PTA	+36FE	+0.1FI	7.1%SCE		

PPTPI 50%R
+1747

ENSENADA TABOO PLANET-ET

USA 60597003 100%RHA-NA TR TP TV TL TY
14-03 92 EEEV GM 12/13 03/03/2003

PTA	+1535M	+37F	+44P	99%R	8/2017
PTA	+458NM	-0.07%F	-0.01%P	60%US	
PTA	+4.6PL	3.04SCS	-1.3DPR	6.8%DCE	
PTA	+0.46T	+0.59UDC	-0.87FLC	99%R	8/2017

HD GTPI 99%R
+2071 G

BAMA ADMIRAL PARK LON

USA 136033897 100%RHA-NA
5-01 88 EVVVV 12/01/2004

PTA	+110M	-38F	+4P	57%R	8/2017
PTA	-206NM	-0.16%F	+0.00%P		
PTA	-1.6PL	3.21SCS	+1.2DPR	8.5%DCE	
PTA	-.17T	-0.38UDC	-0.20FLC	62%R	8/2017

CTPI 58%R
+1388

AGE	X	DAYS	MILK	DCRM	%	FAT	%	PRT	DCRC
***	2-00	2	305	18930	94	2.3	427	3.0	577 94
			323	19480	94	2.3	443	3.1	596 94
**	3-00	2	294	20800	91	2.3	482	2.9	612 91
***	4-00	2	305	21840	94	2.8	621	3.0	657 94
			310	21950	94	2.8	624	3.0	661 94
***	5-02	2	118	10530		2.1	220	2.7	288

Protein reported is true protein.

005246670

2739934

10/2/2017



OFFICIAL HOLSTEIN PEDIGREE



U.S. Registered Holsteins
FOR MAXIMUM PROFIT

Holstein Association USA, Inc.

U.S. Registered Holsteins
FOR MAXIMUM PROFIT

www.holsteinusa.com

98% Registered Holstein Ancestry (RHA-NA)

BAMA OLEGANT EMMA

USA 142638505 98%RHA-NA
4-01 85 VVVG

PTA +330M -4F +8P 48%R 8/2017
PTA +62NM -.06%F -.01%P
PTA -.7PL 3.11SCS +1.3DPR 5.3%DCE
PTA +.31T +.28UDC -.59FLC 48%R 8/2017
PTA +8FE +1.5FI 6.7%SCF

AGE	X	DAYS	MILK	DCRM	%	FAT	%	PRT	DCRC
***	2-07	2	305	12800	95	2.8	353	3.0	389 95
			347	13700	95	2.8	381	3.1	421 95

CTPI 49%R
+1696

04/12/2013 12 FEMALE

BAMA HOLSTEINS, MIKE & SUSAN RYAN
12761 HIDDEN VALLEY RD
COTTONDALE, AL 35453-3626
205/556-4703

HONEYCREST ELEGANT-ET

USA 130629351 100%RHA-NA TV
GM 1/08 12/08/2000

PTA +495M +4F +6P 99%R 8/2017
PTA +82NM -.05%F -.03%P 93%US
PTA +.0PL 3.01SCS +.7DPR 7.2%DCE
PTA +.43T +1.67UDC +.04FLC 99%R 8/2017

50K GTPI 99%R
+1788 G

UFM-DUBS OROY

USA 135675834 100%RHA-NA
2-05 85 VV+GV DOM 09/11/2004

PTA +719M +19F +10P 90%R 8/2017
PTA +216NM -.03%F -.04%P
PTA +2.3PL 2.91SCS +3.3DPR 6.7%DCE
PTA -.12T -.58UDC -.22FLC 89%R 8/2017

50K GTPI 90%R
+1839 G

AGE	X	DAYS	MILK	DCRM	%	FAT	%	PRT	DCRC
***	6-01	2	305	28660	94	3.8	1088	3.0	849 94
			344	31380	94	3.8	1184	3.0	929 94
***	7-01	2	305	34220	94	3.7	1263	2.7	923 94
			365	37650	94	3.7	1405	2.8	1042 94
	LIFE		2384	201470		3.8	7708	2.9	5899

UFM-DUBS OLEGANT-ET

USA 62658255 100%RHA-NA TR TV TL TY TD
6-02 93 EEVE 08/22/2006

PTA +617M +6F +21P 99%R 8/2017
PTA +355NM -.06%F +.01%P 77%US
PTA +3.6PL 3.01SCS +3.8DPR 3.4%DCE
PTA +.32T +.64UDC -.40FLC 99%R 8/2017
PTA +57FE +3.7FI 5.6%SCF

77K GTPI 99%R
+2032 G

FLY-HIGHER GARTER DREVIL-ET

USA 60977500 100%RHA-NA TV TL
10/28/2002

PTA -120M +26F +1P 99%R 8/2017
PTA -61NM +.11%F +.02%P 67%US
PTA -2.3PL 3.23SCS -1.8DPR 7.4%DCE
PTA +.37T -.06UDC -.44FLC 97%R 8/2017

50K GTPI 98%R
+1577 G

BAMA DREVIL EMILY

USA 139772382 96%RHA-NA
6-05 86 VVV+V 11/11/2008

PTA +92M -1F +1P 51%R 8/2017
PTA -147NM -.02%F -.01%P
PTA -3.2PL 3.18SCS -1.1DPR 7.7%DCE
PTA +.04T -.12UDC -.69FLC 60%R 8/2017
PTA -13FE -0.6FI 7.8%SCF

CTPI 53%R
+1459

BAMA CHAMPION 126 S CARLA

USA 135550238 93%RHA-NA
3-11 85 ++V+V 05/11/2004

PTA -128M -26F -11P 58%R 8/2017
PTA -191NM -.08%F -.03%P
PTA -2.2PL 3.10SCS -.6DPR 8.3%DCE
PTA -.14T +.63UDC -.40FLC 65%R 8/2017

CTPI 59%R
+1376

AGE	X	DAYS	MILK	DCRM	%	FAT	%	PRT	DCRC
***	1-09	2	305	18200	94	2.3	416	2.9	521 94
			365	21740	94	2.3	492	2.9	630 94
***	3-06	2	285	18830	93	2.5	462	2.9	543 93
***	4-06	2	137	9700		3.1	298	3.7	362



OFFICIAL HOLSTEIN PEDIGREE



U.S. Registered Holsteins
FOR MAXIMUM PROFIT

Holstein Association USA, Inc.

U.S. Registered Holsteins
FOR MAXIMUM PROFIT

www.holsteinusa.com

100% Registered Holstein Ancestry (RHA-NA)

BAMA BAXTER BOOTS

USA 142681147 100%RHA-NA
3-08 82 G++++

PTA +808M +40F +15P 46%R 8/2017
PTA +360NM +.04%F -.03%P
PTA +4.0PL 2.92SCS -1.2DPR 7.6%DCE
PTA +.04T +.33UDC +.16FLC 48%R 8/2017
PTA +81FE -0.4FI 8.0%SCE

AGE X DAYS MILK DCRM % FAT % PRT DCRC
*** 2-09 2 305 15910 94 3.5 562 3.0 481 94
365 19270 94 3.6 697 3.1 590 94

EMERALD-ACR-SA T-BAXTER

USA 132973942 100%RHA-NA B/R TV TL TY
04/07/2002

PTA +1182M +48F +15P 99%R 8/2017
PTA +331NM +.01%F -.08%P 18%US
PTA +3.0PL 3.05SCS -2.5DPR 7.6%DCE
PTA +.85T +.83UDC +.77FLC 99%R 8/2017
PTA +64FE -1.4FI 8.0%SCE

BAMA PLANET BOOTS

USA 139800380 100%RHA-NA
4-00 78 G+GGG 12/19/2008

PTA +362M +22F +12P 54%R 8/2017
PTA +250NM +.03%F +.00%P
PTA +3.5PL 2.94SCS +.0DPR 8.2%DCE
PTA -.78T -.12UDC -.89FLC 60%R 8/2017
PTA +75FE +0.4FI 8.0%SCE

AGE X DAYS MILK DCRM % FAT % PRT DCRC
** 2-05 2 305 12760 91 3.6 458 3.1 401 91
365 16270 91 3.6 578 3.2 520 91
*** 4-09 2 305 16480 94 3.5 576 3.2 535 94
365 18770 94 3.5 666 3.3 612 94
*** 6-00 2 270 13230 94 3.4 449 2.9 378 94

CTPI 47%R
+1939

09/19/2013 FEMALE 13

BAMA HOLSTEINS, MIKE & SUSAN RYAN
12761 HIDDEN VALLEY RD
COTTONDALE, AL 35453-3626
205/556-4703

FUSTEAD EMORY BLITZ-ET

USA 17013604 100%RHA-NA TV TL
12-06 95 EEEE GM 2/05 03/02/1996

PTA +1474M -2F -2P 99%R 8/2017
PTA -101NM -.20%F -.17%P 48%US
PTA -.5PL 3.10SCS -3.8DPR 8.7%DCE
PTA +.31T +.38UDC -.25FLC 99%R 8/2017

EMERALD-ACR-SA T-MALLORY-ET

USA 130227821 100%RHA-NA
5-08 87 VVV+V 09/05/1999

PTA -2M +18F +0P 69%R 8/2017
PTA +145NM +.07%F +.00%P
PTA +1.7PL 2.80SCS -.2DPR 8.3%DCE
PTA -.04T -.27UDC +.38FLC 67%R 8/2017

AGE X DAYS MILK DCRM % FAT % PRT DCRC
** 2-07 2 365 28830 98 4.0 1160 3.4 991 98
** 3-10 2 305 26780 98 4.0 1059 3.2 860 98
365 30290 98 4.0 1217 3.3 995 98
** 5-02 2 305 27410 98 4.3 1176 3.3 896 98
LIFE 1473 116360 4.3 4950 3.3 3831

ENSENADA TABOO PLANET-ET

USA 60597003 100%RHA-NA TR TP TV TL TY
14-03 92 EEEV GM 12/13 03/03/2003

PTA +1535M +37F +44P 99%R 8/2017
PTA +458NM -.07%F -.01%P 60%US
PTA +4.6PL 3.04SCS -1.3DPR 6.8%DCE
PTA +.46T +.59UDC -.87FLC 99%R 8/2017

BAMA FINLEY BOOTS

USA 135103810 100%RHA-NA
4-06 85 +V+V+ 10/26/2003

PTA -199M -12F -12P 56%R 8/2017
PTA -104NM -.02%F -.02%P
PTA +1.0PL 2.98SCS +1.2DPR 10.0%DCE
PTA -.76T -1.01UDC -1.07FLC 62%R 8/2017

AGE X DAYS MILK DCRM % FAT % PRT DCRC
*** 1-11 2 302 18830 94 2.7 502 3.0 559 94
*** 2-11 2 305 22610 94 3.1 697 2.9 664 94
365 24430 94 3.1 765 3.0 727 94
*** 4-03 2 247 20600 2.2 457 2.9 606



OFFICIAL HOLSTEIN PEDIGREE



U.S. Registered Holsteins
FOR MAXIMUM PROFIT

Holstein Association USA, Inc.

U.S. Registered Holsteins
FOR MAXIMUM PROFIT

www.holsteinusa.com

100% Registered Holstein Ancestry (RHA-NA)

BAMA S-BOXER CHAPEL SPRING

USA 141182711 100%RHA-NA
6-07 88 EEE+V

PTA	-416M	+20F	-13P	50%R	8/2017
PTA	+79NM	+.13%F	+.00%P		
PTA	+1.5PL	2.80SCS	-.2DPR	10.0%DCE	
PTA	+.56T	+.33UDC	+.86FLC	60%R	8/2017
PTA	+4FE	+0.0FI	9.7%SCE		

AGE	X	DAYS	MILK	DCRM	%	FAT	%	PRT	DCRC
***	2-05	2	305	17350	93	3.5	604	3.0	518 93
			365	20440	93	3.6	734	3.0	623 93
***	4-01	2	305	18550	94	3.0	565	2.7	497 94
			365	21130	94	3.0	641	2.8	583 94

CTPI 53%R
+1704

15
10/05/2010 FEMALE

BAMA HOLSTEINS, MIKE & SUSAN RYAN
12761 HIDDEN VALLEY RD
COTTONDALE, AL 35453-3626
205/556-4703

PICSTON SHOTTLE-ET

GBR 598172 100%RHA-NA TV TL TY
GM 12/11 07/23/1999

PTA	+456M	+26F	+10P	99%R	8/2017
PTA	+192NM	+.03%F	-.02%P	13%US	
PTA	+2.0PL	2.77SCS	-.2DPR	8.2%DCE	
PTA	+1.19T	+.69UDC	+.40FLC	99%R	8/2017

REGANCREST GOLD BRETТА-ET

USA 62496942 100%RHA-NA TL TD
7-05 90 EEEVV DOM 01/16/2006

PTA	-89M	+23F	+19P	92%R	8/2017
PTA	+137NM	+.10%F	+.08%P		
PTA	-1.4PL	2.95SCS	-2.0DPR	7.9%DCE	
PTA	+1.62T	+1.85UDC	+.98FLC	91%R	8/2017

AGE	X	DAYS	MILK	DCRM	%	FAT	%	PRT	DCRC
***	2-01	3	305	29580	96	4.8	1423	3.5	1045 96
			365	34610	96	4.8	1676	3.6	1249 96

DREAM-PRAIRIE SHADOW BOXER

USA 139086241 100%RHA-NA TR TV TL TY TD
3-05 92 EEEE 03/01/2008

PTA	-402M	+30F	+8P	99%R	8/2017
PTA	+159NM	+.17%F	+.08%P	72%US	
PTA	+.4PL	2.88SCS	+.2DPR	8.9%DCE	
PTA	+1.01T	+1.06UDC	+1.22FLC	99%R	8/2017
PTA	+47FE	+0.3FI	9.1%SCE		

50K GTPI 99%R
+1918 G

FOUR-OF-A-KIND ELAND-ET

USA 17002605 100%RHA-NA TV TL
5-03 94 EEEE 11/17/1995

PTA	-825M	+1F	-42P	99%R	8/2017
PTA	-240NM	+.12%F	-.06%P	88%US	
PTA	+.3PL	2.78SCS	-1.4DPR	14.3%DCE	
PTA	-.25T	-1.41UDC	+.49FLC	99%R	8/2017

BAMA ELAND CHAPEL SPRING

USA 133646883 100%RHA-NA
8-04 87 EVVVV 10/09/2002

PTA	-911M	+5F	-39P	60%R	8/2017
PTA	-98NM	+.15%F	-.04%P		
PTA	+1.8PL	2.82SCS	-.2DPR	11.9%DCE	
PTA	-.35T	-.38UDC	+.43FLC	67%R	8/2017
PTA	-56FE	+0.0FI	10.3%SCE		

CTPI 61%R
+1405

BAMA ADAN CHAPEL SPRING

USA 15595192 100%RHA-NA
15-03 94 EEEEE 5E DOM 10/04/1994

PTA	-977M	-12F	-34P	62%R	8/2017
PTA	-85NM	+.09%F	-.02%P		
PTA	+1.6PL	2.86SCS	+1.8DPR	10.2%DCE	
PTA	-1.27T	+.21UDC	-.77FLC	60%R	8/2017

AGE	X	DAYS	MILK	DCRM	%	FAT	%	PRT	DCRC
***	2-02	2	305	21020	95	3.6	763	2.7	566 95
			351	23170	95	3.6	840	2.7	632 95
***	4-00	2	305	22900	94	3.2	730	3.0	694 94
			359	25280	94	3.3	826	3.1	772 94
**	5-01	2	305	17920	92	3.6	649	2.9	518 92
			313	18200	92	3.6	657	2.9	525 92
***	7-11	2	305	18460	95	3.1	570	2.7	499 95
			365	20540	95	3.1	642	2.7	560 95
***	10-01	2	305	21390	93	3.2	674	2.7	582 93
			365	23890	93	3.2	758	2.7	654 93
LIFE			1944	117140		3.4	3948	2.8	3330

AGE	X	DAYS	MILK	DCRM	%	FAT	%	PRT	DCRC
***	2-05	2	305	17360	99	3.7	638	3.1	543 94
			365	20970	99	3.7	772	3.2	664 94
***	3-10	2	305	19390	100	3.5	676	2.8	538 94
			365	22480	100	3.5	792	2.8	633 94
***	5-03	2	305	18500	98	3.6	673	2.8	512 94
			311	18630	98	3.6	679	2.8	518 94
***	6-04	2	305	23450	95	3.2	756	2.7	643 95
			365	25390	95	3.3	834	2.8	707 95
***	8-00	2	276	19870	94	3.6	719	2.9	586 94
***	9-00	2	305	25320	94	3.0	750	2.8	704 94
			365	28980	94	2.9	848	2.8	809 94
***	11-00	2	305	23060	95	3.0	688	2.7	612 95
			365	25520	95	3.0	764	2.7	687 95
**	13-09	2	365	19150	91	3.7	701	2.7	526 91
LIFE			3225	197440		3.4	6725	2.9	5657

Protein reported is true protein.

005246670

2739937

10/2/2017



OFFICIAL HOLSTEIN PEDIGREE



U.S. Registered Holsteins
FOR MAXIMUM PROFIT

Holstein Association USA, Inc.

U.S. Registered Holsteins
FOR MAXIMUM PROFIT

www.holsteinusa.com

99% Registered Holstein Ancestry (RHA-I)

BAMA LADY OAK

USA 143040268 99%RHA-I

P8 PTPI 42%R
+2015

04/09/2014 17
FEMALE

BAMA HOLSTEINS, MIKE & SUSAN RYAN
12761 HIDDEN VALLEY RD
COTTONDALE, AL 35453-3626
205/556-4703

PTA	+1100M	+22F	+26P	43%R	8/2017
PTA	+312NM	-.07%F	-.03%P		
PTA	+2.7PL	2.80SCS	-.7DPR	7.0%DCE	
PTA	+1.42T#	+1.43UDC#	+.71FLC#	39%R	8/2017
PTA	+42FE	-0.7FI	8.1%SCE		

HD GTPI 99%R
+1851 G
RI-VAL-RE 2338 NIAGRA-ET
USA 62067753 100%RHA-NA TR TV TL TD
GM 12/12 11/29/2004

PTA	+1450M	+29F	+45P	99%R	8/2017
PTA	+237NM	-.09%F	+.00%P	61%US	
PTA	-.4PL	3.02SCS	-3.4DPR	7.6%DCE	
PTA	+1.06T	+.90UDC	-.75FLC	99%R	8/2017

50K GTPI 91%R
+2081 G
PINE-TREE LEIF SUZY-ET
USA 66882395 98%RHA-I
7-02 91 EEEEE DOM 05/14/2009

PTA	+446M	+25F	+18P	92%R	8/2017
PTA	+388NM	+.03%F	+.02%P		
PTA	+5.9PL	2.47SCS	+1.1DPR	6.3%DCE	
PTA	+.39T	+.35UDC	+1.50FLC	92%R	8/2017

	AGE	X	DAYS	MILK	DCRM	%	FAT	%	PRT	DCRC
***	2-03	3	305	28410	94	3.7	1048	3.2	895	88
***	4-02	3	319	33340	100	4.0	1332	3.1	1036	88
***	5-02	3	338	39350	99	3.4	1332	3.1	1213	87
*	6-03	3	365	37510	98	4.1	1533	2.9	1100	87
LIFE	1746		171370			3.9	6601	3.1	5364	

PINE-TREE ALTAOAK-ET

USA 69169951 99%RHA-I TR TP TC TV TL TY

50K GTPI 99%R
+2369 G

07/07/2011

PTA	+1931M	+64F	+54P	99%R	8/2017
PTA	+609NM	-.03%F	-.02%P	58%US	
PTA	+4.8PL	2.67SCS	-.6DPR	5.3%DCE	
PTA	+1.46T	+1.14UDC	+.68FLC	99%R	8/2017
PTA	+132FE	-0.9FI	8.3%SCE		

50K GTPI 99%R
+2020 G
KINGS-RANSOM P RICHMAN-ET
USA 62030417 100%RHA-NA TR TV TL TY TD
4-08 87 VVVV 03/05/2005

PTA	+614M	+7F	+3P	99%R	8/2017
PTA	+291NM	-.06%F	-.06%P	73%US	
PTA	+4.6PL	2.83SCS	+2.0DPR	8.6%DCE	
PTA	+1.56T	+2.01UDC	+1.23FLC	99%R	8/2017

BAMA LADY RICHMAN

USA 141651611 100%RHA-NA

CTPI 52%R
+1702

5-07 90 EEE+E

10/13/2011

PTA	+501M	-17F	+6P	50%R	8/2017
PTA	+20NM	-.13%F	-.03%P		
PTA	-.2PL	2.93SCS	-.6DPR	9.4%DCE	
PTA	+1.37T	+1.71UDC	+.73FLC	58%R	8/2017
PTA	-32FE	-0.4FI	7.8%SCE		

CTPI 52%R
+1279
BAMA LADY FRASIER
USA 139774290 100%RHA-NA
3-01 82 +++G+ 01/09/2008

PTA	-266M	-21F	-5P	51%R	8/2017
PTA	-266NM	-.04%F	+.01%P		
PTA	-3.8PL	3.08SCS	-3.4DPR	11.0%DCE	
PTA	+.28T	+.47UDC	-.48FLC	56%R	8/2017

	AGE	X	DAYS	MILK	DCRM	%	FAT	%	PRT	DCRC
***	2-06	2	305	13840	95	2.9	408	3.1	430	95
			319	14290	95	2.9	421	3.1	443	95
***	3-09	2	299	14430	93	2.8	405	3.0	434	92

	AGE	X	DAYS	MILK	DCRM	%	FAT	%	PRT	DCRC
**	2-05	2	305	14840	91	2.3	335	3.0	448	91
			365	17550	91	2.2	391	3.0	535	91
***	4-00	2	305	21700	95	2.2	485	2.8	603	95
			327	22630	95	2.3	514	2.8	634	95



OFFICIAL HOLSTEIN PEDIGREE



U.S. Registered Holsteins
FOR MAXIMUM PROFIT

Holstein Association USA, Inc.

U.S. Registered Holsteins
FOR MAXIMUM PROFIT

www.holsteinusa.com

100% Registered Holstein Ancestry (RHA-NA)

BAMA LADY RICHMAN CTPI 52%R +1702
 USA 141651611 100%RHA-NA
 5-07 90 EEE+E

PTA +501M -17F +6P 50%R 8/2017
 PTA +20NM -.13%F -.03%P
 PTA -.2PL 2.93SCS -.6DPR 9.4%DCE
 PTA +1.37T +1.71UDC +.73FLC 58%R 8/2017
 PTA -32FE -0.4FI 7.8%SCE

	AGE	X	DAYS	MILK	DCRM	%	FAT	%	PRT	DCRC
**	2-05	2	305	14840	91	2.3	335	3.0	448	91
			365	17550	91	2.2	391	3.0	535	91
***	4-00	2	305	21700	95	2.2	485	2.8	603	95
			327	22630	95	2.3	514	2.8	634	95

KINGS-RANSOM P RICHMAN-ET 50K GTPI 99%R +2020 G
 USA 62030417 100%RHA-NA TR TV TL TY TD
 4-08 87 VVVV 03/05/2005

PTA +614M +7F +3P 99%R 8/2017
 PTA +291NM -.06%F -.06%P 73%US
 PTA +4.6PL 2.83SCS +2.0DPR 8.6%DCE
 PTA +1.56T +2.01UDC +1.23FLC 99%R 8/2017
 PTA +13FE +1.9FI 7.4%SCE

BAMA LADY FRASIER CTPI 52%R +1279
 USA 139774290 100%RHA-NA
 3-01 82 +++G+ 01/09/2008

PTA -266M -21F -5P 51%R 8/2017
 PTA -266NM -.04%F +.01%P
 PTA -3.8PL 3.08SCS -3.4DPR 11.0%DCE
 PTA +.28T +.47UDC -.48FLC 56%R 8/2017
 PTA -45FE -3.0FI 8.2%SCE

	AGE	X	DAYS	MILK	DCRM	%	FAT	%	PRT	DCRC
***	2-06	2	305	13840	95	2.9	408	3.1	430	95
			319	14290	95	2.9	421	3.1	443	95
***	3-09	2	299	14430	93	2.8	405	3.0	434	92

18
 10/13/2011 FEMALE
BAMA HOLSTEINS, MIKE & SUSAN RYAN
 12761 HIDDEN VALLEY RD
 COTTONDALE, AL 35453-3626
 205/556-4703

KEYSTONE POTTER 50K GTPI 99%R +1639 G
 USA 128367894 100%RHA-NA TM TV TL TY TD
 13-01 91 EEGG GM 1/08 08/19/1999

PTA +402M -11F -6P 99%R 8/2017
 PTA +112NM -.09%F -.07%P 47%US
 PTA +4.2PL 2.96SCS +1.3DPR 6.8%DCE
 PTA -.35T -.11UDC +.18FLC 99%R 8/2017

KINGS-RANSOM MOE RAISIN-ET HD GTPI 90%R +1639 G
 USA 60718319 100%RHA-NA TV
 2-10 86 +V+VE 01/05/2002

PTA +847M +11F +7P 90%R 8/2017
 PTA +8NM -.07%F -.07%P
 PTA -1.3PL 3.00SCS -1.3DPR 10.1%DCE
 PTA +.20T +.44UDC +.69FLC 89%R 8/2017

	AGE	X	DAYS	MILK	DCRM	%	FAT	%	PRT	DCRC
**	2-00	3	365	34360	96	3.6	1220	2.7	942	90
***	4-11	3	305	32530	96	3.6	1179	2.6	856	96
			365	37300	96	3.6	1357	2.7	1013	96
***	6-07	3	365	32310	96	3.6	1174	2.7	867	95
			LIFE	1544	125080		3.6	4558	2.8	3510

OUR-FAVORITE FRASIER-ET 50K GTPI 98%R +1471 G
 USA 132641401 100%RHA-NA TR TV TL TD
 4-11 89 EEVV 01/05/2002

PTA -49M +19F +12P 99%R 8/2017
 PTA -112NM +.08%F +.05%P 77%US
 PTA -3.6PL 3.06SCS -5.2DPR 10.6%DCE
 PTA +.59T +.64UDC -1.10FLC 95%R 8/2017

BAMA LADY TITANIC CTPI 54%R +1086
 USA 136030812 100%RHA-NA
 3-03 75 +++GF 01/02/2005

PTA -620M -36F -22P 52%R 8/2017
 PTA -382NM -.05%F -.01%P
 PTA -3.6PL 3.00SCS -1.9DPR 11.6%DCE
 PTA -.94T -.95UDC -.33FLC 60%R 8/2017

	AGE	X	DAYS	MILK	DCRM	%	FAT	%	PRT	DCRC
***	1-11	2	305	14880	93	2.8	411	3.0	447	93
			324	15330	93	2.8	427	3.0	462	93

Lot 19

Lot 19



OFFICIAL HOLSTEIN PEDIGREE



U.S. Registered Holsteins
FOR MAXIMUM PROFIT

Holstein Association USA, Inc.

U.S. Registered Holsteins
FOR MAXIMUM PROFIT

www.holsteinusa.com

100% Registered Holstein Ancestry (RHA-NA)

BAMA BRENDALE CHAPEL SPRINGG
USA 142952117 100%RHA-NA

PTPI 37%R
+1616

03/03/2014 14 19
FEMALE

BAMA HOLSTEINS, MIKE & SUSAN RYAN
12761 HIDDEN VALLEY RD
COTTONDALE, AL 35453-3626
205/556-4703

PTA +576M# +7F# +8P# 37%R 8/2017
PTA -1.5PL# 2.95SCS# -2.8DPR# 9.1%DCE#
PTA +1.00T#+1.55UDC# -.36FLC# 38%R 8/2017
PTA +2FE# -2.8FI# 9.3%SCE#

SANDY-VALLEY BOLTON-ET HD GTPI 99%R
USA 131823833 100%RHA-NA BY TV TL +1908 G
5-11 90 EE+V GM 4/11 09/11/2001

PTA +1290M +44F +32P 99%R 8/2017
PTA +212NM -.01%F -.03%P 20%US
PTA -.4PL 3.06SCS -4.0DPR 10.7%DCE
PTA +1.32T +1.49UDC +.98FLC 99%R 8/2017

REGANCREST BREYA-ET 50K GTPI 93%R
USA 62496852 100%RHA-NA TL +1575 G
7-09 90 VEEVE GMD DOM 11/11/2005

PTA -41M -6F -13P 94%R 8/2017
PTA -110NM -.02%F -.04%P
PTA -1.9PL 2.80SCS -2.6DPR 8.2%DCE
PTA +2.05T +2.24UDC +.16FLC 93%R 8/2017

AGE	X	DAYS	MILK	DCRM	%	FAT	%	PRT	DCRC
***	2-02	2	305	26630	102	3.7	977	2.8	739 95
			365	31960	102	3.6	1164	2.8	905 95
***	7-07	3	305	27960	102	5.3	1492	3.7	1021 71
			308	28190	102	5.4	1511	3.7	1031 71

REGANCREST B BRENDALE-ET 50K GTPI 98%R
USA 62744517 100%RHA-NA BY TV TL +1656 G
5-05 86 VVVG 08/05/2007

PTA +343M +15F +4P 99%R 8/2017
PTA -42NM +.01%F -.02%P 38%US
PTA -2.7PL 2.93SCS -4.5DPR 10.0%DCE
PTA +1.78T +3.04UDC -.05FLC 97%R 8/2017
PTA +2FE -4.6FI 11.0%SCE

BAMA SPOT CHAPEL SPRING CTPI 49%R
USA 138050399 100%RHA-NA +1576
6-03 85 VEV++ 09/24/2006

PTA +808M -2F +12P 48%R 8/2017
PTA +3NM -.12%F -.05%P
PTA -.3PL 2.97SCS -1.0DPR 8.2%DCE
PTA +.21T +.06UDC -.67FLC 54%R 8/2017
PTA +1FE -0.9FI 7.6%SCE

AGE	X	DAYS	MILK	DCRM	%	FAT	%	PRT	DCRC
**	2-00	2	305	25320	92	2.4	602	2.9	727 92
			365	28270	92	2.5	693	2.9	819 92
***	3-10	2	305	23750	95	2.3	554	2.9	680 95
			365	26650	95	2.4	639	2.9	760 95
***	5-11	2	305	27320	94	3.0	816	2.8	769 94
			365	30530	94	3.0	923	2.8	862 94
LIFE	1806	115110			2.8	3212	2.9	3369	

BAMA CHAPEL SPRING SPOT PTPI 65%R
USA 136030728 100%RHA-NA +1401
12/16/2004

PTA -122M -16F -3P 77%R 8/2017
PTA -139NM -.04%F +.00%P 100%US
PTA -.9PL 3.10SCS -1.1DPR 9.2%DCE
PTA -.12T# +.20UDC# -.82FLC# 41%R 8/2017

BAMA CHAMPION CHAPEL SPRING CTPI 59%R
USA 135648023 100%RHA-NA +1538
4-09 81 VV+GG 09/02/2004

PTA +366M -2F +0P 58%R 8/2017
PTA -10NM -.06%F -.04%P
PTA +.6PL 2.90SCS -.4DPR 7.4%DCE
PTA -.06T -.23UDC -.68FLC 63%R 8/2017

AGE	X	DAYS	MILK	DCRM	%	FAT	%	PRT	DCRC
***	2-00	2	305	22710	94	3.0	678	2.8	639 94
			331	24140	94	3.0	727	2.8	685 94
***	3-00	2	305	20040	94	3.0	600	2.9	583 94
			365	21860	94	3.1	672	2.9	640 94
***	4-03	2	305	22530	94	3.3	750	2.9	658 94
			365	24510	94	3.3	813	3.0	725 94
***	5-04	2	213	17400		2.7	468	2.5	435

Protein reported is true protein.

005247815

2740891

10/5/2017

Lot 21

Lot 21



OFFICIAL HOLSTEIN PEDIGREE



U.S. Registered Holsteins
FOR MAXIMUM PROFIT

Holstein Association USA, Inc.

U.S. Registered Holsteins
FOR MAXIMUM PROFIT

www.holsteinusa.com

100% Registered Holstein Ancestry (RHA-NA)

BAMA AVALON SPRING AUTRY
 USA 142681080 100%RHA-NA
 3-08 82 VV+++
 PTA +272M +9F +14P 49%R 8/2017
 PTA +107NM +.00%F +.02%P
 PTA -.2PL 3.00SCS -.3DPR 7.5%DCE
 PTA +1.64T +1.73UDC +1.48FLC 57%R 8/2017
 PTA +28FE -0.1FI 8.3%SCE

AGE X DAYS MILK DCRM % FAT % PRT DCRC
 *** 2-03 2 305 16550 95 2.6 437 3.2 537 95
 365 18690 95 2.8 529 3.3 621 95

FARNEAR-TBR ALTAVALON-ET
 USA 65496393 100%RHA-NA TR TP TC TV TL
 GM 12/12 02/21/2008
 PTA +408M +15F +12P 99%R 8/2017
 PTA +164NM +.00%F +.00%P 18%US
 PTA -.4PL 2.86SCS +.4DPR 6.6%DCE
 PTA +2.19T +2.13UDC +1.60FLC 98%R 8/2017
 PTA +27FE +0.7FI 8.5%SCE

BAMA ATWOOD CH-SPRNG ALI-ET
 USA 141236027 100%RHA-NA
 4-03 82 GVF++ 01/18/2011
 PTA +2M -2F +2P 54%R 8/2017
 PTA +37NM -.01%F +.01%P
 PTA +.7PL 2.98SCS -1.2DPR 8.7%DCE
 PTA +1.41T +2.18UDC +1.71FLC 61%R 8/2017
 PTA +3FE -1.0FI 8.1%SCE

AGE X DAYS MILK DCRM % FAT % PRT DCRC
 *** 2-07 2 305 16370 95 2.8 454 2.9 468 95
 359 17490 95 2.8 489 2.9 503 95
 *** 3-08 2 305 19000 94 2.9 544 3.0 568 94
 365 22050 94 2.9 645 3.1 675 94

BAMA HOLSTEINS, MIKE & SUSAN RYAN
 12761 HIDDEN VALLEY RD
 COTTONDALE, AL 35453-3626
 205/556-4703

REGANCREST-HHF MAC-ET
 USA 60540164 100%RHA-NA TV TL
 6-01 92 EEEV GM 8/09 04/20/2001
 PTA -222M -6F -10P 99%R 8/2017
 PTA +136NM +.01%F -.01%P 74%US
 PTA +1.6PL 2.91SCS +3.9DPR 5.7%DCE
 PTA +.77T +1.50UDC +.67FLC 99%R 8/2017

MORNINGVIEW SHTL ASSET-ET
 USA 136933955 100%RHA-NA
 5-03 91 EEEVE GMD DOM 09/14/2005
 PTA -226M -15F +1P 90%R 8/2017
 PTA -9NM -.02%F +.03%P
 PTA +.9PL 2.89SCS +1.3DPR 7.9%DCE
 PTA +1.40T +.74UDC +1.05FLC 89%R 8/2017

AGE X DAYS MILK DCRM % FAT % PRT DCRC
 *** 2-02 2 305 28350 94 3.9 1109 3.2 895 94
 365 33740 94 3.9 1324 3.2 1084 94
 *** 4-04 2 305 37870 95 3.3 1252 3.2 1211 95
 3RD IA PROT
 365 42370 95 3.4 1435 3.3 1381 95

MAPLE-DOWNS-I G W ATWOOD-ET
 CAN 8956379 100%RHA-NA TR TP TV TL TY
 4-06 90 EE+V 02/24/2007
 PTA -21M +29F +4P 99%R 8/2017
 PTA +48NM +.11%F +.02%P 50%US
 PTA -.4PL 3.04SCS -3.3DPR 9.7%DCE
 PTA +3.55T +2.39UDC +2.60FLC 99%R 8/2017

BAMA DURHAM CHAPEL SPRING
 USA 128955518 100%RHA-NA
 12-04 95 EEEEE 4E DOM 01/21/2000
 PTA -484M -23F -10P 70%R 8/2017
 PTA -21NM -.02%F +.02%P
 PTA +1.4PL 2.95SCS +1.2DPR 8.4%DCE
 PTA +.33T +1.25UDC +.57FLC 74%R 8/2017

AGE X DAYS MILK DCRM % FAT % PRT DCRC
 *** 2-00 2 288 14520 94 3.7 544 3.3 472 94
 *** 3-01 2 305 22240 95 2.8 613 3.0 658 95
 365 25570 95 2.9 742 3.1 780 95
 *** 4-07 2 305 25660 95 2.7 697 3.0 758 95
 323 26320 95 2.8 724 3.0 781 95
 *** 5-07 2 305 25270 94 2.5 621 2.9 726 94
 308 25420 94 2.5 626 2.9 731 94
 *** 6-07 2 305 20630 94 2.9 603 3.0 619 93
 312 20840 94 2.9 610 3.0 625 93
 *** 7-07 2 305 21600 94 3.1 663 3.1 659 94
 365 24050 94 3.1 751 3.1 739 94
 *** 8-10 2 305 20050 94 3.6 722 3.0 600 94
 365 22150 94 3.6 801 3.0 675 94
 *** 11-11 2 318 16210 94 3.6 590 2.9 466 94
 LIFE 2952 184980 3.1 5739 3.0 5636

Protein reported is true protein.

005246670 2739940 10/2/2017



OFFICIAL HOLSTEIN PEDIGREE



U.S. Registered Holsteins
FOR MAXIMUM PROFIT

Holstein Association USA, Inc.

U.S. Registered Holsteins
FOR MAXIMUM PROFIT

www.holsteinusa.com

100% Registered Holstein Ancestry (RHA-NA)

BAMA SUPERSIRE SPRING AUBRY

USA 142638532 100%RHA-NA
3-11 82 GV+GV

PTA	+824M	+46F	+32P	49%R	8/2017
PTA	+452NM	+0.05%F	+0.02%P		
PTA	+4.0PL	2.84SCS	-.6DPR	6.3%DCE	
PTA	+1.07T	+1.44UDC	+4.4FLC	58%R	8/2017
PTA	+108FE	-0.3FI	7.7%SCF		

AGE	X	DAYS	MILK	DCRM	%	FAT	%	PRT	DCRC
***	2-04	2	305	14670	95	3.0	443	3.2	464 95
			365	16860	95	3.1	524	3.2	544 95

CTPI 51%R
+2156

06/27/2013 FEMALE 22

BAMA HOLSTEINS, MIKE & SUSAN RYAN
12761 HIDDEN VALLEY RD
COTTONDALE, AL 35453-3626
205/556-4703

ROYLANE SOCRA ROBUST-ET

USA 64966739 100%RHA-NA TR TV TL TD
3-03 88 VVVV GM 8/15 12/23/2008

PTA	+931M	+72F	+43P	99%R	8/2017
PTA	+744NM	+0.13%F	+0.05%P	98%US	
PTA	+6.6PL	2.97SCS	+1.5DPR	3.8%DCE	
PTA	+0.71T	+1.23UDC	+1.60FLC	99%R	8/2017

AMMON-PEACHEY SHAUNA-ET

USA 66228178 100%RHA-NA
6-10 91 EEEVE GMD DOM 04/16/2009

PTA	+1635M	+49F	+48P	94%R	8/2017
PTA	+384NM	-.04%F	-.01%P		
PTA	+1.9PL	2.86SCS	-2.0DPR	6.5%DCE	
PTA	+1.78T	+1.06UDC	+0.33FLC	94%R	8/2017

AGE	X	DAYS	MILK	DCRM	%	FAT	%	PRT	DCRC
***	2-01	3	305	29520	97	4.1	1196	3.0	889 96
			365	35120	97	4.1	1427	3.1	1079 96
***	6-03	3	305	33860	97	3.6	1228	3.0	1027 72
			365	40290	97	3.7	1479	3.1	1233 72

SEAGULL-BAY SUPERSIRE-ET

USA 69981349 100%RHA-NA TR TP TC TV TL
6-06 90 EEVV GM 8/17 12/28/2010

PTA	+2101M	+103F	+66P	99%R	8/2017
PTA	+855NM	+0.08%F	+0.01%P	77%US	
PTA	+6.8PL	2.82SCS	-.2DPR	4.2%DCE	
PTA	+0.96T	+0.68UDC	+0.02FLC	99%R	8/2017
PTA	+220FE	+0.5FI	7.2%SCF		

BAMA ATWOOD CH-SPRNG ANA-ET

USA 141236036 100%RHA-NA
6-04 88 EE+VV 01/18/2011

PTA	-218M	-3F	+4P	54%R	8/2017
PTA	+42NM	+0.02%F	+0.04%P		
PTA	+1.0PL	2.96SCS	-1.0DPR	8.7%DCE	
PTA	+2.07T	+2.21UDC	+1.70FLC	63%R	8/2017
PTA	-11FE	-0.9FI	8.1%SCF		

AGE	X	DAYS	MILK	DCRM	%	FAT	%	PRT	DCRC
***	2-05	2	305	16130	95	2.9	461	3.3	531 95
			365	18520	95	2.8	527	3.3	616 95
***	3-07	2	305	15240	94	3.1	477	3.5	527 94
			342	16680	94	3.1	513	3.5	581 94

MAPLE-DOWNS-I G W ATWOOD-ET

CAN 8956379 100%RHA-NA TR TP TV TL TY
4-06 90 EE+V 02/24/2007

PTA	-21M	+29F	+4P	99%R	8/2017
PTA	+48NM	+0.11%F	+0.02%P	50%US	
PTA	-.4PL	3.04SCS	-3.3DPR	9.7%DCE	
PTA	+3.55T	+2.39UDC	+2.60FLC	99%R	8/2017

BAMA DURHAM CHAPEL SPRING

USA 128955518 100%RHA-NA
12-04 95 EEEEE 4E DOM 01/21/2000

PTA	-484M	-23F	-10P	70%R	8/2017
PTA	-21NM	-.02%F	+0.02%P		
PTA	+1.4PL	2.95SCS	+1.2DPR	8.4%DCE	
PTA	+0.33T	+1.25UDC	+0.57FLC	74%R	8/2017

AGE	X	DAYS	MILK	DCRM	%	FAT	%	PRT	DCRC
***	2-00	2	288	14520	94	3.7	544	3.3	472 94
***	3-01	2	305	22240	95	2.8	613	3.0	658 95
			365	25570	95	2.9	742	3.1	780 95
***	4-07	2	305	25660	95	2.7	697	3.0	758 95
			323	26320	95	2.8	724	3.0	781 95
***	5-07	2	305	25270	94	2.5	621	2.9	726 94
			308	25420	94	2.5	626	2.9	731 94
***	6-07	2	305	20630	94	2.9	603	3.0	619 93
			312	20840	94	2.9	610	3.0	625 93
***	7-07	2	305	21600	94	3.1	663	3.1	659 94
			365	24050	94	3.1	751	3.1	739 94
***	8-10	2	305	20050	94	3.6	722	3.0	600 94
			365	22150	94	3.6	801	3.0	675 94
***	11-11	2	318	16210	94	3.6	590	2.9	466 94
			LIFE	2952	184980	3.1	5739	3.0	5636

Protein reported is true protein.

005246670 2739941 10/2/2017



OFFICIAL HOLSTEIN PEDIGREE



U.S. Registered Holsteins
FOR MAXIMUM PROFIT

Holstein Association USA, Inc.

U.S. Registered Holsteins
FOR MAXIMUM PROFIT

www.holsteinusa.com

100% Registered Holstein Ancestry (RHA-NA)

BAMA PUNCH SPRING AUDRY
USA 142638541 100%RHA-NA
3-10 86 VVEGV

CTPI 50%R
+2159

07/04/2013 FEMALE 23

BAMA HOLSTEINS, MIKE & SUSAN RYAN
12761 HIDDEN VALLEY RD
COTTONDALE, AL 35453-3626
205/556-4703

PTA +75M +24F +18P 49%R 8/2017
PTA +319NM +.08%F +.06%P
PTA +2.5PL 2.95SCS +1.8DPR 7.4%DCE
PTA +2.11T +2.49UDC +1.82FLC 51%R 8/2017
PTA +47FE +1.6FI 7.9%SCE

AGE X DAYS MILK DCRM % FAT % PRT DCRC
*** 2-05 2 297 15370 94 2.9 449 3.2 491 94
*** 3-04 2 245 12300 2.9 354 3.3 400

DREAM-PRAIRIE SHADOW BOXER 50K GTPI 99%R
USA 139086241 100%RHA-NA TR TV TL TY TD +1918 G

3-05 92 EEEE 03/01/2008

PTA -402M +30F +8P 99%R 8/2017
PTA +159NM +.17%F +.08%P 72%US
PTA +.4PL 2.88SCS +.2DPR 8.9%DCE
PTA +1.01T +1.06UDC +1.22FLC 99%R 8/2017

SEAGULL-BAY OMAN MIRROR-ET 50K GTPI 95%R
USA 62115945 100%RHA-NA +2324 G

3-09 86 +VVVV DOM 11/12/2004

PTA +362M +56F +41P 96%R 8/2017
PTA +528NM +.16%F +.11%P
PTA +3.4PL 2.99SCS +3.1DPR 6.8%DCE
PTA +.62T +.69UDC +1.18FLC 95%R 8/2017

AGE X DAYS MILK DCRM % FAT % PRT DCRC
*** 1-11 2 305 26850 96 4.2 1120 3.3 884 96
340 29320 96 4.2 1230 3.3 971 96
*** 3-00 2 305 32310 100 4.3 1400 3.4 1087 100X
365 36430 100 4.4 1606 3.4 1235 100X

ROYLANE BOXER PUNCH 4311-ET 50K GTPI 98%R
USA 69128229 100%RHA-NA TR TP TV TL TY +2415 G
6-11 93 EEEE GM 8/15 07/12/2010

PTA +504M +55F +39P 99%R 8/2017
PTA +520NM +.13%F +.08%P 98%US
PTA +3.2PL 2.87SCS +3.9DPR 6.4%DCE
PTA +1.54T +1.10UDC +1.63FLC 98%R 8/2017
PTA +108FE +3.7FI 7.7%SCE

BAMA ATWOOD CH-SPRNG AVA-ET PTPI 50%R
USA 141236045 100%RHA-NA +1745
01/19/2011

PTA -304M +1F -2P 53%R 8/2017
PTA +25NM +.05%F +.03%P
PTA +.7PL 3.02SCS -1.0DPR 8.7%DCE
PTA +1.94T#+1.82UDC#+1.59FLC# 43%R 8/2017
PTA -4FE -0.9FI 8.1%SCE

AGE X DAYS MILK DCRM % FAT % PRT DCRC
* 2-05 2 305 13420 95 3.6 487 3.1 410 95
* 3-09 2 260 11090 3.9 431 3.2 350

MAPLE-DOWNS-I G W ATWOOD-ET 50K GTPI 99%R
CAN 8956379 100%RHA-NA TR TP TV TL TY +1870 G

4-06 90 EE+V 02/24/2007

PTA -21M +29F +4P 99%R 8/2017
PTA +48NM +.11%F +.02%P 50%US
PTA -.4PL 3.04SCS -3.3DPR 9.7%DCE
PTA +3.55T +2.39UDC +2.60FLC 99%R 8/2017

BAMA DURHAM CHAPEL SPRING CTPI 70%R
USA 128955518 100%RHA-NA +1612

12-04 95 EEEEE 4E DOM 01/21/2000

PTA -484M -23F -10P 70%R 8/2017
PTA -21NM -.02%F +.02%P
PTA +1.4PL 2.95SCS +1.2DPR 8.4%DCE
PTA +.33T +1.25UDC +.57FLC 74%R 8/2017

AGE X DAYS MILK DCRM % FAT % PRT DCRC
*** 2-00 2 288 14520 94 3.7 544 3.3 472 94
*** 3-01 2 305 22240 95 2.8 613 3.0 658 95
365 25570 95 2.9 742 3.1 780 95
*** 4-07 2 305 25660 95 2.7 697 3.0 758 95
323 26320 95 2.8 724 3.0 781 95
*** 5-07 2 305 25270 94 2.5 621 2.9 726 94
308 25420 94 2.5 626 2.9 731 94
*** 6-07 2 305 20630 94 2.9 603 3.0 619 93
312 20840 94 2.9 610 3.0 625 93
*** 7-07 2 305 21600 94 3.1 663 3.1 659 94
365 24050 94 3.1 751 3.1 739 94
*** 8-10 2 305 20050 94 3.6 722 3.0 600 94
365 22150 94 3.6 801 3.0 675 94
*** 11-11 2 318 16210 94 3.6 590 2.9 466 94
LIFE 2952 184980 3.1 5739 3.0 5636



OFFICIAL HOLSTEIN PEDIGREE



U.S. Registered Holsteins
FOR MAXIMUM PROFIT

Holstein Association USA, Inc.

U.S. Registered Holsteins
FOR MAXIMUM PROFIT

www.holsteinusa.com

100% Registered Holstein Ancestry (RHA-NA)

BAMA ATWOOD CH-SPRNG ANA-ET CTPI 56%R +1798
 USA 141236036 100%RHA-NA
 6-04 88 EE+VV

PTA -218M -3F +4P 54%R 8/2017
 PTA +42NM +.02%F +.04%P
 PTA +1.0PL 2.96SCS -1.0DPR 8.7%DCE
 PTA +2.07T +2.21UDC +1.70FLC 63%R 8/2017
 PTA -11FE -0.9FI 8.1%SCE

AGE	X	DAYS	MILK	DCRM	%	FAT	%	PRT	DCRC
***	2-05	2	305	16130	95	2.9	461	3.3	531 95
			365	18520	95	2.8	527	3.3	616 95
***	3-07	2	305	15240	94	3.1	477	3.5	527 94
			342	16680	94	3.1	513	3.5	581 94

24
 01/18/2011 FEMALE
 BAMA HOLSTEINS, MIKE & SUSAN RYAN
 12761 HIDDEN VALLEY RD
 COTTONDALE, AL 35453-3626
 205/556-4703

BRAEDALE GOLDWYN 50K GTPI 99%R +1849 G
 CAN 10705608 100%RHA-NA TV TL TY
 CAN 08Y GP 84 GM 12/11 01/03/2000

PTA -375M +12F +1P 99%R 8/2017
 PTA +107NM +.10%F +.05%P 10%US
 PTA -.4PL 2.75SCS -.8DPR 6.1%DCE
 PTA +1.76T +1.45UDC +1.40FLC 99%R 8/2017

MD-DELIGHT DURHAM ATLEE-ET IMP GTPI 93%R +1626 G
 USA 131704103 100%RHA-NA
 4-06 92 EEEEE GMD DOM 09/11/2001

PTA -622M -3F -16P 93%R 8/2017
 PTA -132NM +.08%F +.01%P
 PTA -1.7PL 3.03SCS -2.1DPR 10.2%DCE
 PTA +2.57T +2.20UDC +1.91FLC 92%R 8/2017

AGE	X	DAYS	MILK	DCRM	%	FAT	%	PRT	DCRC
*	2-08	2	365	32520	92	4.3	1400	3.1	1013 92
***	3-11	2	305	33700	94	5.7	1916	3.0	1021 94X
			2ND NY FAT						
			365	38290	94	5.5	2091	3.1	1177 94X
			3RD NY FAT						

50K GTPI 99%R +1870 G
 MAPLE-DOWNS-I G W ATWOOD-ET
 CAN 8956379 100%RHA-NA TR TP TV TL TY
 4-06 90 EE+V 02/24/2007

PTA -21M +29F +4P 99%R 8/2017
 PTA +48NM +.11%F +.02%P 50%US
 PTA -.4PL 3.04SCS -3.3DPR 9.7%DCE
 PTA +3.55T +2.39UDC +2.60FLC 99%R 8/2017
 PTA +36FE -2.7FI 8.5%SCE

CTPI 70%R +1612
 BAMA DURHAM CHAPEL SPRING
 USA 128955518 100%RHA-NA
 12-04 95 EEEEE 4E DOM 01/21/2000

PTA -484M -23F -10P 70%R 8/2017
 PTA -21NM -.02%F +.02%P
 PTA +1.4PL 2.95SCS +1.2DPR 8.4%DCE
 PTA +.33T +1.25UDC +.57FLC 74%R 8/2017
 PTA -43FE +0.8FI 7.7%SCE

AGE	X	DAYS	MILK	DCRM	%	FAT	%	PRT	DCRC
***	2-00	2	288	14520	94	3.7	544	3.3	472 94
***	3-01	2	305	22240	95	2.8	613	3.0	658 95
			365	25570	95	2.9	742	3.1	780 95
***	4-07	2	305	25660	95	2.7	697	3.0	758 95
			323	26320	95	2.8	724	3.0	781 95
***	5-07	2	305	25270	94	2.5	621	2.9	726 94
			308	25420	94	2.5	626	2.9	731 94
***	6-07	2	305	20630	94	2.9	603	3.0	619 93
			312	20840	94	2.9	610	3.0	625 93
***	7-07	2	305	21600	94	3.1	663	3.1	659 94
			365	24050	94	3.1	751	3.1	739 94
***	8-10	2	305	20050	94	3.6	722	3.0	600 94
			365	22150	94	3.6	801	3.0	675 94
***	11-11	2	305	15750	94	3.6	572	2.9	452 94
			318	16210	94	3.6	590	2.9	466 94
	LIFE		2952	184980		3.1	5739	3.0	5636

HD GTPI 99%R +1490 G
 REGANCREST ELTON DURHAM-ET
 USA 2250783 100%RHA-NA TR CV TL
 7-06 90 EEEV GM 8/01 03/13/1994

PTA -695M -50F -8P 99%R 8/2017
 PTA -195NM -.09%F +.05%P 81%US
 PTA -1.1PL 2.98SCS +.0DPR 7.3%DCE
 PTA +1.43T +1.14UDC +1.40FLC 99%R 8/2017

CTPI 62%R +1410
 BAMA ADAN CHAPEL SPRING
 USA 15595192 100%RHA-NA
 15-03 94 EEEEE 5E DOM 10/04/1994

PTA -977M -12F -34P 62%R 8/2017
 PTA -85NM +.09%F -.02%P
 PTA +1.6PL 2.86SCS +1.8DPR 10.2%DCE
 PTA -1.27T +.21UDC -.77FLC 60%R 8/2017

AGE	X	DAYS	MILK	DCRM	%	FAT	%	PRT	DCRC
***	2-05	2	305	17360	99	3.7	638	3.1	543 94
			365	20970	99	3.7	772	3.2	664 94
***	3-10	2	305	19390	100	3.5	676	2.8	538 94
			365	22480	100	3.5	792	2.8	633 94
***	5-03	2	305	18500	98	3.6	673	2.8	512 94
			311	18630	98	3.6	679	2.8	518 94
***	6-04	2	305	23450	95	3.2	756	2.7	643 95
			365	25390	95	3.3	834	2.8	707 95
***	8-00	2	276	19870	94	3.6	719	2.9	586 94
***	9-00	2	305	25320	94	3.0	750	2.8	704 94
			365	28980	94	2.9	848	2.8	809 94
***	11-00	2	305	23060	95	3.0	688	2.7	612 95
			365	25520	95	3.0	764	2.7	687 95
**	13-09	2	365	19150	91	3.7	701	2.7	526 91
	LIFE		3225	197440		3.4	6725	2.9	5657

Protein reported is true protein.

005246670

2739948

10/2/2017



OFFICIAL HOLSTEIN PEDIGREE



U.S. Registered Holsteins
FOR MAXIMUM PROFIT

Holstein Association USA, Inc.

U.S. Registered Holsteins
FOR MAXIMUM PROFIT

www.holsteinusa.com

100% Registered Holstein Ancestry (RHA-NA)

BAMA GWYN CH-SPRNG GIGI-ET CTPI 54%R +1926
 USA 141301011 100%RHA-NA
 6-04 90 EEVVE 2E

PTA -444M +5F -2P 52%R 8/2017
 PTA +179NM +.08%F +.04%P
 PTA +2.1PL 2.82SCS +.4DPR 6.8%DCE
 PTA +1.76T +2.57UDC +1.32FLC 62%R 8/2017
 PTA +7FE +0.3FI 7.5%SCE

AGE	X	DAYS	MILK	DCRM	%	FAT	%	PRT	DCRC
***	2-01	2	305	15590	93	3.3	507	3.1	477 93
			365	17990	93	3.5	621	3.2	571 93
***	3-07	2	305	16120	94	3.6	586	3.1	501 94
			365	18600	94	3.5	647	3.1	583 94
***	4-09	2	305	18400	94	3.2	582	2.9	537 92
			365	20300	94	3.3	668	3.0	606 92

01/15/2011 FEMALE 25
BAMA HOLSTEINS, MIKE & SUSAN RYAN
 12761 HIDDEN VALLEY RD
 COTTONDALE, AL 35453-3626
 205/556-4703

SHOREMAR JAMES 140K GTPI 99%R +1239 G

CAN 5902195 100%RHA-NA TV TL
 CAN 02Y GP 81 GM 2/04 05/30/1993

PTA -962M -9F -8P 99%R 8/2017
 PTA -285NM +.10%F +.08%P 16%US
 PTA -4.7PL 2.95SCS -3.5DPR 9.2%DCE
 PTA -.38T -.46UDC -.92FLC 99%R 8/2017

BRAEDALE BALER TWINE-ETS 50K GTPI 94%R +1668 G

CAN 6860888 100%RHA-NA TL
 CAN 02Y VG 86 11/08/1997

PTA -452M +20F -11P 95%R 8/2017
 PTA +13NM +.14%F +.01%P
 PTA -.9PL 2.78SCS -2.4DPR 11.1%DCE
 PTA +1.24T +1.22UDC +.52FLC 93%R 8/2017

AGE	X	DAYS	MILK	DCRM	%	FAT	%	PRT	DCRC
CAN	2-01	2	305	26667		4.9	1303	3.1	835
			365	30906		4.9	1521	3.2	993

BRAEDALE GOLDWYN 50K GTPI 99%R +1849 G

CAN 10705608 100%RHA-NA TV TL TY
 CAN 08Y GP 84 GM 12/11 01/03/2000

PTA -375M +12F +1P 99%R 8/2017
 PTA +107NM +.10%F +.05%P 10%US
 PTA -.4PL 2.75SCS -.8DPR 6.1%DCE
 PTA +1.76T +1.45UDC +1.40FLC 99%R 8/2017
 PTA +30FE -0.5FI 7.3%SCE

BAMA DURHAM CHAPEL SPRING CTPI 70%R +1612

USA 128955518 100%RHA-NA
 12-04 95 EEEEE 4E DOM 01/21/2000

PTA -484M -23F -10P 70%R 8/2017
 PTA -21NM -.02%F +.02%P
 PTA +1.4PL 2.95SCS +1.2DPR 8.4%DCE
 PTA +.33T +1.25UDC +.57FLC 74%R 8/2017
 PTA -43FE +0.8FI 7.7%SCE

AGE	X	DAYS	MILK	DCRM	%	FAT	%	PRT	DCRC
***	2-00	2	288	14520	94	3.7	544	3.3	472 94
***	3-01	2	305	22240	95	2.8	613	3.0	658 95
			365	25570	95	2.9	742	3.1	780 95
***	4-07	2	305	25660	95	2.7	697	3.0	758 95
			323	26320	95	2.8	724	3.0	781 95
***	5-07	2	305	25270	94	2.5	621	2.9	726 94
			308	25420	94	2.5	626	2.9	731 94
***	6-07	2	305	20630	94	2.9	603	3.0	619 93
			312	20840	94	2.9	610	3.0	625 93
***	7-07	2	305	21600	94	3.1	663	3.1	659 94
			365	24050	94	3.1	751	3.1	739 94
***	8-10	2	305	20050	94	3.6	722	3.0	600 94
			365	22150	94	3.6	801	3.0	675 94
***	11-11	2	305	15750	94	3.6	572	2.9	452 94
			318	16210	94	3.6	590	2.9	466 94
	LIFE		2952	184980		3.1	5739	3.0	5636

REGANCREST ELTON DURHAM-ET HD GTPI 99%R +1490 G

USA 2250783 100%RHA-NA TR CV TL
 7-06 90 EEEV GM 8/01 03/13/1994

PTA -695M -50F -8P 99%R 8/2017
 PTA -195NM -.09%F +.05%P 81%US
 PTA -1.1PL 2.98SCS +.0DPR 7.3%DCE
 PTA +1.43T +1.14UDC +1.40FLC 99%R 8/2017

BAMA ADAN CHAPEL SPRING CTPI 62%R +1410

USA 15595192 100%RHA-NA
 15-03 94 EEEEE 5E DOM 10/04/1994

PTA -977M -12F -34P 62%R 8/2017
 PTA -85NM +.09%F -.02%P
 PTA +1.6PL 2.86SCS +1.8DPR 10.2%DCE
 PTA -1.27T +.21UDC -.77FLC 60%R 8/2017

AGE	X	DAYS	MILK	DCRM	%	FAT	%	PRT	DCRC
***	2-05	2	305	17360	99	3.7	638	3.1	543 94
			365	20970	99	3.7	772	3.2	664 94
***	3-10	2	305	19390	100	3.5	676	2.8	538 94
			365	22480	100	3.5	792	2.8	633 94
***	5-03	2	305	18500	98	3.6	673	2.8	512 94
			311	18630	98	3.6	679	2.8	518 94
***	6-04	2	305	23450	95	3.2	756	2.7	643 95
			365	25390	95	3.3	834	2.8	707 95
***	8-00	2	276	19870	94	3.6	719	2.9	586 94
***	9-00	2	305	25320	94	3.0	750	2.8	704 94
			365	28980	94	2.9	848	2.8	809 94
***	11-00	2	305	23060	95	3.0	688	2.7	612 95
			365	25520	95	3.0	764	2.7	687 95
**	13-09	2	365	19150	91	3.7	701	2.7	526 91
	LIFE		3225	197440		3.4	6725	2.9	5657



OFFICIAL HOLSTEIN PEDIGREE



U.S. Registered Holsteins
FOR MAXIMUM PROFIT

Holstein Association USA, Inc.

U.S. Registered Holsteins
FOR MAXIMUM PROFIT

www.holsteinusa.com

100% Registered Holstein Ancestry (RHA-NA)

CTPI 53%R
BAMA MILLION CHAPEL SPRING +1551
 USA 140597873 100%RHA-NA
 7-04 85 VV+V+

PTA -462M +2F -14P 50%R 8/2017
 PTA -41NM +.07%F +.00%P
 PTA -.2PL 3.02SCS -2.0DPR 8.1%DCE
 PTA +.58T +1.26UDC +.14FLC 60%R 8/2017
 PTA -15FE -1.9FI 7.2%SCE

AGE	X	DAYS	MILK	DCRM	%	FAT	%	PRT	DCRC
***	2-09	2	305	16550	93	2.8	456	3.0	491 93
			348	18110	93	2.8	506	3.0	539 93
***	3-10	2	305	17820	94	2.9	510	2.9	510 94
			355	19560	94	2.9	572	2.9	572 94
***	5-00	2	305	13790	95	3.5	479	3.0	417 95
			365	15740	95	3.5	554	3.0	479 95

01/12/2010 FEMALE 27
BAMA HOLSTEINS, MIKE & SUSAN RYAN
 12761 HIDDEN VALLEY RD
 COTTONDALE, AL 35453-3626
 205/556-4703

HD GTPI 99%R
COMESTAR OUTSIDE-ET +1682 G

CAN 6026421 100%RHA-NA TV TL
 CAN EX 95 GM 1/08 02/27/1994

PTA -149M +14F -18P 99%R 8/2017
 PTA +99NM +.07%F -.05%P 17%US
 PTA +3.5PL 3.06SCS +.8DPR 10.4%DCE
 PTA +.32T -.16UDC +.81FLC 99%R 8/2017

CTPI 72%R
REGANCREST-HHF MAYA-ET +1489

USA 60531869 100%RHA-NA
 2-10 85 +VV+V 04/24/2001

PTA +0M -2F -2P 72%R 8/2017
 PTA -148NM -.01%F -.01%P
 PTA -4.2PL 3.04SCS -2.4DPR 8.2%DCE
 PTA +.67T +.90UDC +.51FLC 69%R 8/2017

AGE	X	DAYS	MILK	DCRM	%	FAT	%	PRT	DCRC
***	2-04	3	305	21780	100	4.1	886	3.1	667 83
			365	24240	100	4.0	971	3.1	743 83
***	4-00	2	260	20260		3.7	756	2.9	597

HD GTPI 99%R
ENGLAND-AMMON MILLION-ET +1555 G

USA 61547476 100%RHA-NA TR TV TL TY TD
 6-07 92 EEEE GM 4/11 04/30/2003

PTA -36M +25F -5P 99%R 8/2017
 PTA -31NM +.10%F -.01%P 56%US
 PTA -1.9PL 3.17SCS -4.2DPR 8.5%DCE
 PTA +.38T +1.35UDC +.43FLC 99%R 8/2017
 PTA +18FE -4.2FI 6.9%SCE

CTPI 56%R
BAMA FORBIDON CHAPEL SPRING +1506

USA 135103726 100%RHA-NA
 6-03 91 EEEVE 2E 10/06/2003

PTA -749M -12F -15P 54%R 8/2017
 PTA -73NM +.06%F +.03%P
 PTA +.4PL 2.96SCS -.3DPR 8.0%DCE
 PTA +.38T +.53UDC -.56FLC 63%R 8/2017
 PTA -26FE -0.2FI 7.5%SCE

AGE	X	DAYS	MILK	DCRM	%	FAT	%	PRT	DCRC
***	2-00	2	305	19430	95	2.7	534	3.0	579 95
			363	21920	95	2.9	633	3.0	668 95
***	3-01	2	305	16450	94	3.3	538	3.1	517 94
			320	16940	94	3.3	557	3.2	534 94
***	6-03	2	305	21150	95	2.9	618	3.0	626 95
			340	22840	95	3.0	691	3.0	693 95

HD GTPI 99%R
SANDY-VALLEY FORBIDDEN-ET +1364 G

USA 17011697 100%RHA-NA TR TV TL TD
 11-04 93 EEEV 03/03/1996

PTA -297M -18F -2P 99%R 8/2017
 PTA -190NM -.03%F +.03%P 59%US
 PTA -2.5PL 3.15SCS -2.6DPR 7.2%DCE
 PTA +.07T +.05UDC -.63FLC 99%R 8/2017

CTPI 62%R
BAMA FRED CHAPEL SPRING +1448

USA 127186346 100%RHA-NA
 5-07 87 VVV+V 08/11/1998

PTA -1130M -9F -26P 61%R 8/2017
 PTA -48NM +.13%F +.03%P
 PTA +1.8PL 2.89SCS +1.8DPR 9.5%DCE
 PTA -.86T +.08UDC -1.71FLC 64%R 8/2017

AGE	X	DAYS	MILK	DCRM	%	FAT	%	PRT	DCRC
***	2-06	2	305	15990	95	3.7	591	3.2	516 95
			365	18700	95	3.9	722	3.3	616 95
***	4-00	2	305	21150	95	3.3	708	3.1	660 95
			345	22740	95	3.4	779	3.1	713 95
***	5-01	2	305	21780	94	3.4	736	3.2	700 94
			365	24910	94	3.4	840	3.2	801 94
***	6-04	2	303	20860	94	3.9	809	3.1	639 94
***	7-04	2	171	11690		2.9	341	3.0	349
			LIFE	1711 106810		3.6	3875	3.2	3418



OFFICIAL HOLSTEIN PEDIGREE



U.S. Registered Holsteins
FOR MAXIMUM PROFIT

Holstein Association USA, Inc.

U.S. Registered Holsteins
FOR MAXIMUM PROFIT

www.holsteinusa.com

99% Registered Holstein Ancestry (RHA-NA)

BAMA CIMARRON ANNABEL

USA 142952087 99%RHA-NA

3-03 78 G+FG+

MACE YIELD EVALUATION

PTA	+1099M	+21F	+20P	44%R	8/2017
PTA	+90NM	-.07%F	-.05%P		
PTA	-1.8PL	2.84SCS	-3.9DPR	9.4%DCE	
PTA	+.27T	+1.01UDC	-.56FLC	52%R	8/2017
PTA	+67FE	-3.5FI	7.9%SCE		

AGE	X	DAYS	MILK	DCRM	%	FAT	%	PRT	DCRC
***	2-04	2	305	12650	93	2.5	314	2.9	367 93
			365	15190	93	2.5	374	2.9	443 93

CTPI 46%R
+1676 M

02/13/2014 FEMALE 29

BAMA HOLSTEINS, MIKE & SUSAN RYAN

12761 HIDDEN VALLEY RD
COTTONDALE, AL 35453-3626
205/556-4703

SANDY-VALLEY BOLTON-ET

USA 131823833 100%RHA-NA BY TV TL
5-11 90 EE+V GM 4/11 09/11/2001

PTA	+1290M	+44F	+32P	99%R	8/2017
PTA	+212NM	-.01%F	-.03%P	20%US	
PTA	-.4PL	3.06SCS	-4.0DPR	10.7%DCE	
PTA	+1.32T	+1.49UDC	+.98FLC	99%R	8/2017

HD GTPI 99%R
+1908 G

DE-SU 7091-ET

USA 62720649 100%RHA-NA
7-05 90 EE+VE DOM 03/06/2006

PTA	+589M	+36F	+16P	95%R	8/2017
PTA	+331NM	+.05%F	-.01%P		
PTA	+4.3PL	2.75SCS	-1.2DPR	7.7%DCE	
PTA	+.62T	+.66UDC	-.34FLC	94%R	8/2017

IMP GTPI 94%R
+1937 G

AGE	X	DAYS	MILK	DCRM	%	FAT	%	PRT	DCRC
***	2-01	3	365	32800	99	3.8	1246	3.1	1016 87
*	5-06	3	305	39300	98	3.8	1496	2.8	1118 86
***	6-06	3	338	41270	98	3.7	1536	2.9	1216 83
***	7-07	3	365	40910	97	3.9	1615	3.1	1259 81
	LIFE		2264	231030		3.7	8663	3.0	6911

DE-SU CIMARRON-ET

USA 64700362 100%RHA-NA TR BY TV TL TD

50K GTPI 95%R

+2019 G

02/28/2008

PTA	+1838M	+56F	+43P	97%R	8/2017
PTA	+328NM	-.05%F	-.04%P	67%US	
PTA	+.5PL	2.71SCS	-5.3DPR	10.9%DCE	
PTA	+1.25T	+1.98UDC	+.27FLC	95%R	8/2017
PTA	+129FE	-4.5FI	8.4%SCE		

BAMA MILLION ANNIE

USA 140870392 98%RHA-NA

6-00 82 +V+G+

CTPI 53%R

+1415

06/17/2010

PTA	+260M	-4F	-6P	52%R	8/2017
PTA	-145NM	-.05%F	-.05%P		
PTA	-3.7PL	3.05SCS	-2.8DPR	8.0%DCE	
PTA	+.02T	+.84UDC	-.48FLC	59%R	8/2017
PTA	-7FE	-2.9FI	7.4%SCE		

AGE	X	DAYS	MILK	DCRM	%	FAT	%	PRT	DCRC
***	2-08	2	305	18700	93	2.6	489	2.7	514 93
			332	19620	93	2.7	523	2.8	543 93
***	3-07	2	304	14480	93	2.7	384	2.8	403 93
***	5-00	2	305	15940	95	2.7	436	2.6	416 95
			365	19360	95	2.7	527	2.6	511 95

ENGLAND-AMMON MILLION-ET

USA 61547476 100%RHA-NA TR TV TL TY TD
6-07 92 EEEE GM 4/11 04/30/2003

PTA	-36M	+25F	-5P	99%R	8/2017
PTA	-31NM	+.10%F	-.01%P	56%US	
PTA	-1.9PL	3.17SCS	-4.2DPR	8.5%DCE	
PTA	+.38T	+1.35UDC	+.43FLC	99%R	8/2017

HD GTPI 99%R
+1555 G

BAMA LOU TOYANN

USA 139774188 96%RHA-NA
3-03 80 +GGG+ 11/28/2007

PTA	+239M	-14F	-2P	50%R	8/2017
PTA	-192NM	-.08%F	-.03%P		
PTA	-4.0PL	3.03SCS	-1.6DPR	7.8%DCE	
PTA	+.07T	+.59UDC	-.56FLC	57%R	8/2017

AGE	X	DAYS	MILK	DCRM	%	FAT	%	PRT	DCRC
***	2-06	2	305	14710	95	2.8	418	3.0	444 95
			365	17620	95	2.9	503	3.0	537 95



OFFICIAL HOLSTEIN PEDIGREE



U.S. Registered Holsteins
FOR MAXIMUM PROFIT

Holstein Association USA, Inc.

U.S. Registered Holsteins
FOR MAXIMUM PROFIT

www.holsteinusa.com

99% Registered Holstein Ancestry (RHA-I)

BAMA OAK MARS

USA 143040277 99%RHA-I

P7 PTPI 43%R
+1926

04/16/2014 32 FEMALE

BAMA HOLSTEINS, MIKE & SUSAN RYAN
12761 HIDDEN VALLEY RD
COTTONDALE, AL 35453-3626
205/556-4703

PTA	+936M	+30F	+23P	45%R	8/2017
PTA	+252NM	-.02%F	-.02%P		
PTA	+1.5PL	2.82SCS	-2.7DPR	7.0%DCE	
PTA	+1.10T#	+1.36UDC#	+1.69FLC#	40%R	8/2017
PTA	+55FE	-2.7FI	8.1%SCE		

RI-VAL-RE 2338 NIAGRA-ET

USA 62067753 100%RHA-NA TR TV TL TD
GM 12/12 11/29/2004

PTA	+1450M	+29F	+45P	99%R	8/2017
PTA	+237NM	-.09%F	+.00%P	61%US	
PTA	-.4PL	3.02SCS	-3.4DPR	7.6%DCE	
PTA	+1.06T	+1.90UDC	-.75FLC	99%R	8/2017

PINE-TREE LEIF SUZY-ET

USA 66882395 98%RHA-I

PTA	+446M	+25F	+18P	92%R	8/2017
PTA	+388NM	+.03%F	+.02%P		
PTA	+5.9PL	2.47SCS	+1.1DPR	6.3%DCE	
PTA	+.39T	+1.35UDC	+1.50FLC	92%R	8/2017

	AGE	X	DAYS	MILK	DCRM	%	FAT	%	PRT	DCRC
***	2-03	3	305	28410	94	3.7	1048	3.2	895	88
***	4-02	3	319	33340	100	4.0	1332	3.1	1036	88
***	5-02	3	338	39350	99	3.4	1332	3.1	1213	87
*	6-03	3	365	37510	98	4.1	1533	2.9	1100	87
	LIFE			1746	171370		3.9	6601	3.1	5364

PINE-TREE ALTAOAK-ET

USA 69169951 99%RHA-I TR TP TC TV TL TY
07/07/2011

PTA	+1931M	+64F	+54P	99%R	8/2017
PTA	+609NM	-.03%F	-.02%P	58%US	
PTA	+4.8PL	2.67SCS	-.6DPR	5.3%DCE	
PTA	+1.46T	+1.14UDC	+1.68FLC	99%R	8/2017
PTA	+132FE	-0.9FI	8.3%SCE		

ENGLAND-AMMON MILLION-ET

USA 61547476 100%RHA-NA TR TV TL TY TD
6-07 92 EEEE GM 4/11 04/30/2003

PTA	-36M	+25F	-5P	99%R	8/2017
PTA	-31NM	+1.10%F	-.01%P	56%US	
PTA	-1.9PL	3.17SCS	-4.2DPR	8.5%DCE	
PTA	+.38T	+1.35UDC	+1.43FLC	99%R	8/2017

BAMA MILLION MARS

USA 140597891 100%RHA-NA
5-02 83 ++G+V 02/16/2010

PTA	-114M	+0F	-4P	49%R	8/2017
PTA	-39NM	+.02%F	+.00%P		
PTA	-.5PL	3.02SCS	-3.4DPR	9.5%DCE	
PTA	+.73T	+1.57UDC	+1.69FLC	59%R	8/2017
PTA	-8FE	-3.5FI	7.8%SCE		

BAMA TALENT MARS

USA 137432318 100%RHA-NA
7-00 90 EEVVE 12/25/2005

PTA	+0M	-33F	+7P	54%R	8/2017
PTA	-93NM	-.12%F	+.03%P		
PTA	+.3PL	2.96SCS	-2.4DPR	10.8%DCE	
PTA	+.98T	+1.23UDC	+1.52FLC	60%R	8/2017

	AGE	X	DAYS	MILK	DCRM	%	FAT	%	PRT	DCRC	
***	2-07	2	305	18270	93	3.0	556	2.8	518	93	
				365	21130	93	3.0	642	2.8	597	93
***	4-02	2	305	17500	93	3.3	569	2.8	495	93	
				365	20330	93	3.3	663	2.9	581	93

	AGE	X	DAYS	MILK	DCRM	%	FAT	%	PRT	DCRC	
**	1-11	2	305	18640	92	2.1	392	3.1	584	91	
				365	20880	92	2.2	449	3.2	660	91
***	4-01	2	305	20880	95	2.3	482	2.8	595	94	
				365	24000	95	2.4	584	3.0	708	94
***	6-00	2	305	22880	93	2.9	669	2.8	632	93	
				365	25290	93	3.0	747	2.8	712	93
***	7-08	2	305	20800	95	2.7	568	2.9	594	95	
				365	23340	95	2.8	646	2.8	665	95
	LIFE			1982	113510		2.7	3044	3.0	3379	



OFFICIAL HOLSTEIN PEDIGREE



U.S. Registered Holsteins
FOR MAXIMUM PROFIT

Holstein Association USA, Inc.

U.S. Registered Holsteins
FOR MAXIMUM PROFIT

www.holsteinusa.com

99% Registered Holstein Ancestry (RHA-I)

BAMA MCCUTCHEN KAY

USA 142823855 99%RHA-I
3-04 85 VVVV+

CTPI 48%R
+2008

01/04/2014 FEMALE 33

BAMA HOLSTEINS, MIKE & SUSAN RYAN
12761 HIDDEN VALLEY RD
COTTONDALE, AL 35453-3626
205/556-4703

PTA +702M +20F +28P 46%R 8/2017
PTA +248NM -.02%F +.02%P
PTA +1.1PL 2.80SCS -.3DPR 6.0%DCE
PTA +1.76T +.49UDC +1.57FLC 54%R 8/2017
PTA +37FE -0.1FI 7.8%SCE

DE-SU 521 BOOKEM-ET

USA 66636657 99%RHA-I TR TP TV TL TY TD
8-04 90 EEV GM 8/15 02/21/2009

50K GTPI 99%R
+2317 G

PTA +1293M +29F +48P 99%R 8/2017
PTA +514NM -.07%F +.03%P 42%US
PTA +4.6PL 2.84SCS +.6DPR 3.8%DCE
PTA +1.51T +1.30UDC +1.32FLC 99%R 8/2017

SULLY SHOTTLE MAY-TW

USA 138218285 100%RHA-NA
9-00 91 EEVEE 2E DOM 03/27/2007

50K GTPI 95%R
+1959 G

PTA +613M +15F +25P 96%R 8/2017
PTA +208NM -.03%F +.02%P
PTA +.9PL 2.98SCS +.1DPR 5.8%DCE
PTA +1.23T +1.04UDC +1.29FLC 96%R 8/2017

DE-SU BKM MCCUTCHEN 1174-ET

USA 69990138 99%RHA-I TR TP TC TV TL TY
4-10 93 EEEE GM 8/15 11/25/2010

50K GTPI 99%R
+2355 G

PTA +860M +50F +32P 99%R 8/2017
PTA +482NM +.07%F +.02%P 54%US
PTA +3.2PL 2.83SCS -.6DPR 3.6%DCE
PTA +3.17T +2.34UDC +2.06FLC 99%R 8/2017
PTA +85FE +0.0FI 7.5%SCE

AGE	X	DAYS	MILK	DCRM	%	FAT	%	PRT	DCRC
***	5-04	3	365	38970	98	3.5	1354	3.0	1152 84
***	6-07	3	365	39960	98	3.9	1555	3.3	1302 85
***	7-09	3	311	36740	94	3.5	1290	3.0	1086 77
*	8-09	3	328	33230	76	3.7	1220	2.9	953 76
LIFE			1844	192480		3.6	6852	3.0	5844

CO-OP LONDON COSMO-ET

USA 18021429 100%RHA-NA TV TL
5-06 85 VV+V GM 1/08 03/06/1997

HD GTPI 99%R
+1701 G

PTA +839M -20F +23P 99%R 8/2017
PTA +95NM -.18%F -.01%P 76%US
PTA +1.6PL 2.87SCS +.6DPR 7.2%DCE
PTA -.94T -.66UDC +1.74FLC 99%R 8/2017

BAMA COSMO KAY

USA 140393808 100%RHA-NA
5-06 87 VEVVV

CTPI 56%R
+1592

PTA +633M -25F +20P 54%R 8/2017
PTA -12NM -.18%F +.00%P
PTA -.1PL 2.86SCS +.0DPR 8.4%DCE
PTA -.33T -.72UDC +.79FLC 62%R 8/2017
PTA -25FE -0.1FI 8.0%SCE

BAMA MODEST KAY

USA 137208098 100%RHA-NA
3-00 78 G+F+G 11/23/2005

CTPI 56%R
+1326

PTA +170M -30F +2P 55%R 8/2017
PTA -205NM -.13%F -.01%P
PTA -1.6PL 2.86SCS -1.2DPR 10.1%DCE
PTA -.33T -1.46UDC -.54FLC 62%R 8/2017

AGE	X	DAYS	MILK	DCRM	%	FAT	%	PRT	DCRC
***	2-03	2	305	14920	95	2.7	404	3.2	472 95
			321	15260	95	2.7	417	3.2	484 95
***	4-02	2	291	18060	93	2.5	459	3.2	573 93
***	5-02	2	305	18770	94	2.3	428	3.0	571 94
***	6-08	2	305	19880	93	2.3	463	3.1	620 93
			365	23060	93	2.4	554	3.1	725 93
LIFE			1823	102440		2.5	2512	3.2	3245

AGE	X	DAYS	MILK	DCRM	%	FAT	%	PRT	DCRC
**	2-02	2	305	20430	92	2.7	544	3.1	630 91
			365	24350	92	2.5	616	3.1	754 91
***	3-10	2	305	16820	95	2.1	356	2.9	495 95
			351	18570	95	2.1	390	3.0	554 95



OFFICIAL HOLSTEIN PEDIGREE



U.S. Registered Holsteins
FOR MAXIMUM PROFIT

Holstein Association USA, Inc.

U.S. Registered Holsteins
FOR MAXIMUM PROFIT

www.holsteinusa.com

100% Registered Holstein Ancestry (RHA-NA)

BAMA GEOFF MON KORNDYKE
USA 142420315 100%RHA-NA
4-05 83 +VG++

CTPI 42%R
+1630

12/26/2012 34
FEMALE

BAMA HOLSTEINS, MIKE & SUSAN RYAN
12761 HIDDEN VALLEY RD
COTTONDALE, AL 35453-3626
205/556-4703

PTA -168M +2F -6P 40%R 8/2017
PTA -3NM +.03%F +.00%P
PTA -1.3PL 2.90SCS -.2DPR 7.4%DCE
PTA +.54T +.62UDC -.05FLC 51%R 8/2017
PTA +3FE -0.1FI 8.4%SCE

AGE	X	DAYS	MILK	DCRM	%	FAT	%	PRT	DCRC
***	2-06	2	305	16830	94	2.5	423	2.9	484 94
			365	19770	94	2.6	523	2.9	577 94
***	3-08	2	305	15840	94	3.3	528	3.0	477 94
			322	16500	94	3.3	551	3.0	498 94

BAMA GWYN CH-SPRNG GEOFF-ET
USA 141236009 100%RHA-NA

PPTPI 42%R
+1723

12/09/2010

PTA -430M# -6F# -5P# 42%R 8/2017
PTA +.5PL# 2.85SCS# +.2DPR# 7.3%DCE#
PTA +1.05T#+1.35UDC# +.99FLC# 43%R 8/2017
PTA -8FE# +0.1FI# 7.5%SCE#

BAMA PUDGE MON KORNDYKE
USA 141182757 100%RHA-NA

CTPI 52%R
+1482 M

11/18/2010

MACE YIELD EVALUATION
PTA -154M +8F -14P 50%R 8/2017
PTA -85NM +.05%F -.03%P
PTA -2.9PL 3.03SCS -.9DPR 8.8%DCE
PTA -.23T +.22UDC -.02FLC 59%R 8/2017
PTA -6FE -0.7FI 9.2%SCE

AGE	X	DAYS	MILK	DCRM	%	FAT	%	PRT	DCRC
***	2-01	2	305	18350	93	3.0	543	2.8	521 93
			365	20910	93	3.1	641	2.9	603 93
***	3-05	2	305	17850	93	3.2	570	2.8	500 93
			365	20370	93	3.2	649	2.8	577 93
***	4-11	2	305	18330	94	3.1	564	2.8	515 94
			320	18760	94	3.1	582	2.8	529 94

BRAEDALE GOLDWYN

50K GTPI 99%R
+1849 G

CAN 10705608 100%RHA-NA TV TL TY
CAN 08Y GP 84 GM 12/11 01/03/2000

PTA -375M +12F +1P 99%R 8/2017
PTA +107NM +.10%F +.05%P 10%US
PTA -.4PL 2.75SCS -.8DPR 6.1%DCE
PTA +1.76T +1.45UDC +1.40FLC 99%R 8/2017

BAMA DURHAM CHAPEL SPRING
USA 128955518 100%RHA-NA

CTPI 70%R
+1612

12-04 95 EEEEE 4E DOM 01/21/2000

PTA -484M -23F -10P 70%R 8/2017
PTA -21NM -.02%F +.02%P
PTA +1.4PL 2.95SCS +1.2DPR 8.4%DCE
PTA +.33T +1.25UDC +.57FLC 74%R 8/2017

AGE	X	DAYS	MILK	DCRM	%	FAT	%	PRT	DCRC
***	3-01	2	365	25570	95	2.9	742	3.1	780 95
***	4-07	2	323	26320	95	2.8	724	3.0	781 95
***	7-07	2	365	24050	94	3.1	751	3.1	739 94
***	8-10	2	365	22150	94	3.6	801	3.0	675 94
	LIFE		2952	184980		3.1	5739	3.0	5636

AURORA PONTIAC PUDGE

50K GTPI 94%R
+1703 G

USA 65665485 100%RHA-NA TV TL TD
02/26/2008

PTA +453M +8F +1P 97%R 8/2017
PTA +50NM -.03%F -.05%P 70%US
PTA -1.7PL 2.98SCS +.4DPR 7.0%DCE
PTA +.19T +.68UDC +.61FLC 92%R 8/2017

BAMA FRASIER MON KORNDYKE
USA 139774281 100%RHA-NA

CTPI 50%R
+1189

3-01 77 F+FG+ 01/07/2008

PTA -1180M -4F -36P 49%R 8/2017
PTA -251NM +.15%F +.00%P
PTA -2.0PL 3.00SCS -1.8DPR 10.9%DCE
PTA -.96T -.71UDC -1.12FLC 56%R 8/2017

AGE	X	DAYS	MILK	DCRM	%	FAT	%	PRT	DCRC
***	2-10	2	305	12890	95	3.2	417	2.9	376 95
			359	14540	95	3.3	486	3.0	430 95



OFFICIAL HOLSTEIN PEDIGREE



U.S. Registered Holsteins
FOR MAXIMUM PROFIT

Holstein Association USA, Inc.

U.S. Registered Holsteins
FOR MAXIMUM PROFIT

www.holsteinusa.com

96% Registered Holstein Ancestry (RHA-NA)

BAMA SUPERSIRE SPONGEBOB

USA 142681183 96%RHA-NA
3-07 83 V++++

PTA	+1102M	+51F	+33P	46%R	8/2017
PTA	+381NM	+ .04%F	+ .00%P		
PTA	+2.4PL	2.98SCS	-.5DPR	6.3%DCE	
PTA	+.33T	+.05UDC	-.22FLC	48%R	8/2017
PTA	+100FE	-0.1FI	7.6%SCE		

AGE	X	DAYS	MILK	DCRM	%	FAT	%	PRT	DCRC
***	2-08	2	305	14060	94	3.6	503	3.1	435 94
			365	16970	94	3.6	605	3.1	528 94

CTPI 47%R
+2027

10/01/2013

35
FEMALE

BAMA HOLSTEINS, MIKE & SUSAN RYAN
12761 HIDDEN VALLEY RD
COTTONDALE, AL 35453-3626
205/556-4703

ROYLANE SOCRA ROBUST-ET

USA 64966739 100%RHA-NA TR TV TL TD
3-03 88 VVVV GM 8/15 12/23/2008

PTA	+931M	+72F	+43P	99%R	8/2017
PTA	+744NM	+ .13%F	+ .05%P	98%US	
PTA	+6.6PL	2.97SCS	+1.5DPR	3.8%DCE	
PTA	+.71T	+1.23UDC	+1.60FLC	99%R	8/2017

50K GTPI 99%R
+2506 G

AMMON-PEACHEY SHAUNA-ET

USA 66228178 100%RHA-NA
6-10 91 EEEVE GMD DOM 04/16/2009

PTA	+1635M	+49F	+48P	94%R	8/2017
PTA	+384NM	- .04%F	- .01%P		
PTA	+1.9PL	2.86SCS	-2.0DPR	6.5%DCE	
PTA	+1.78T	+1.06UDC	+ .33FLC	94%R	8/2017

50K GTPI 94%R
+2141 G

AGE	X	DAYS	MILK	DCRM	%	FAT	%	PRT	DCRC
***	2-01	3	305	29520	97	4.1	1196	3.0	889 96
			365	35120	97	4.1	1427	3.1	1079 96
***	6-03	3	305	33860	97	3.6	1228	3.0	1027 72
			365	40290	97	3.7	1479	3.1	1233 72

SEAGULL-BAY SUPERSIRE-ET

USA 69981349 100%RHA-NA TR TP TC TV TL
6-06 90 EEVV GM 8/17 12/28/2010

PTA	+2101M	+103F	+66P	99%R	8/2017
PTA	+855NM	+ .08%F	+ .01%P	77%US	
PTA	+6.8PL	2.82SCS	-.2DPR	4.2%DCE	
PTA	+.96T	+.68UDC	+.02FLC	99%R	8/2017
PTA	+220FE	+0.5FI	7.2%SCE		

50K GTPI 99%R
+2600 G

BAMA SIR DEUCE CAROL

USA 139774218 93%RHA-NA
7-04 90 EEEEE 12/12/2007

PTA	+154M	-9F	-2P	58%R	8/2017
PTA	-145NM	- .05%F	- .02%P		
PTA	-1.5PL	3.07SCS	-.8DPR	8.7%DCE	
PTA	+.27T	-.93UDC	-.43FLC	61%R	8/2017
PTA	-43FE	-0.7FI	8.0%SCE		

CTPI 58%R
+1425

BAMA SIR DEUCE

USA 134877653 100%RHA-NA TV TL
6-02 80 +VVF 08/30/2003

PTA	+168M	+3F	+5P	99%R	8/2017
PTA	-75NM	- .01%F	+ .00%P	93%US	
PTA	-1.6PL	2.90SCS	-1.6DPR	9.1%DCE	
PTA	+.02T	-.66UDC	-.82FLC	95%R	8/2017

50K GTPI 98%R
+1484 G

BAMA EMORY CAROL

USA 135103874 87%RHA-NA
5-06 82 EEVVV 12/22/2003

PTA	-110M	-36F	-10P	53%R	8/2017
PTA	-327NM	- .12%F	- .02%P		
PTA	-2.2PL	3.24SCS	-.3DPR	8.8%DCE	
PTA	-.36T	-1.70UDC	-.61FLC	60%R	8/2017

CTPI 55%R
+1191

AGE	X	DAYS	MILK	DCRM	%	FAT	%	PRT	DCRC
***	2-07	2	305	17040	94	3.3	564	3.1	521 94
			365	19370	94	3.4	657	3.1	597 94
***	3-08	2	304	18170	93	3.3	596	3.0	545 93
***	4-08	2	305	23390	94	3.7	856	2.9	686 94X
			354	25110	94	3.7	927	3.0	743 94
***	5-09	2	305	17390	94	3.1	547	2.9	503 94
			365	19240	94	3.2	611	2.9	562 94
***	7-02	2	305	18760	95	2.5	461	2.6	497 94
			365	21650	95	2.6	567	2.7	585 94
LIFE	1977		109750		3.3	3573	2.9	3232	

AGE	X	DAYS	MILK	DCRM	%	FAT	%	PRT	DCRC
***	2-00	2	305	14400	93	2.8	397	2.9	418 93
			365	16870	93	2.9	486	2.9	492 93
**	3-11	2	305	24650	89	2.2	545	3.1	765 89
			306	24690	89	2.2	546	3.1	766 89
**	5-00	2	290	20440	90	2.8	578	3.0	620 90



OFFICIAL HOLSTEIN PEDIGREE



U.S. Registered Holsteins
FOR MAXIMUM PROFIT

Holstein Association USA, Inc.

U.S. Registered Holsteins
FOR MAXIMUM PROFIT

www.holsteinusa.com

100% Registered Holstein Ancestry (RHA-NA)

BAMA MILLION MOSELLE

USA 140393817 100%RHA-NA
7-07 85 VVG+V

PTA +8M +27F +8P 52%R 8/2017
PTA +123NM +.10%F +.03%P
PTA +.4PL 2.92SCS -1.8DPR 8.7%DCE
PTA -.63T -.17UDC -.50FLC 58%R 8/2017
PTA +51FE -1.7FI 7.3%SCE

AGE	X	DAYS	MILK	DCRM	%	FAT	%	PRT	DCRC
***	2-03	2	305	15530	94	3.6	558	3.2	493 94
			365	18170	94	3.7	677	3.2	589 94
***	3-11	2	305	20020	95	3.3	655	3.0	605 95
			365	22730	95	3.3	753	3.0	691 95
***	5-09	2	305	20810	94	2.9	600	3.0	614 94
			365	23710	94	3.0	709	3.0	701 94

ENGLAND-AMMON MILLION-ET

USA 61547476 100%RHA-NA TR TV TL TY TD
6-07 92 EEEE GM 4/11 04/30/2003

PTA -36M +25F -5P 99%R 8/2017
PTA -31NM +.10%F -.01%P 56%US
PTA -1.9PL 3.17SCS -4.2DPR 8.5%DCE
PTA +.38T +1.35UDC +.43FLC 99%R 8/2017
PTA +18FE -4.2FI 6.9%SCE

BAMA SIR DEUCE MORGAN

USA 137208089 100%RHA-NA
11/18/2005

PTA -314M +10F +6P 59%R 8/2017
PTA +57NM +.08%F +.06%P
PTA +.9PL 2.88SCS +.6DPR 9.1%DCE
PTA -1.63T -1.89UDC -1.56FLC 41%R 8/2017
PTA +40FE +0.6FI 7.6%SCE

AGE	X	DAYS	MILK	DCRM	%	FAT	%	PRT	DCRC
***	1-10	2	305	17860	94	3.4	602	3.2	576 94
			306	17900	94	3.4	604	3.2	578 94
**	2-09	2	305	19370	92	3.7	726	3.2	611 92
			350	20450	92	3.8	768	3.2	648 92
***	3-11	2	289	17860	93	3.2	580	3.3	581 93
***	4-11	2	305	19500	95	2.9	563	3.2	615 95
			365	21220	95	2.9	623	3.2	673 95
***	6-02	2	305	16670	95	3.0	497	3.2	528 94
			365	19200	95	3.1	604	3.2	621 94
***	7-07	2	290	15860	94	3.1	495	3.1	484 94
	LIFE		2001	113480		3.3	3714	3.2	3622

10/26/2009 36 FEMALE
BAMA HOLSTEINS, MIKE & SUSAN RYAN
12761 HIDDEN VALLEY RD
COTTONDALE, AL 35453-3626
205/556-4703

COMESTAR OUTSIDE-ET

CAN 6026421 100%RHA-NA TV TL
CAN EX 95 GM 1/08 02/27/1994

PTA -149M +14F -18P 99%R 8/2017
PTA +99NM +.07%F -.05%P 17%US
PTA +3.5PL 3.06SCS +.8DPR 10.4%DCE
PTA +.32T -.16UDC +.81FLC 99%R 8/2017

REGANCREST-HHF MAYA-ET

USA 60531869 100%RHA-NA
2-10 85 +VV+V 04/24/2001

PTA +0M -2F -2P 72%R 8/2017
PTA -148NM -.01%F -.01%P
PTA -4.2PL 3.04SCS -2.4DPR 8.2%DCE
PTA +.67T +.90UDC +.51FLC 69%R 8/2017

AGE	X	DAYS	MILK	DCRM	%	FAT	%	PRT	DCRC
***	2-04	3	305	21780	100	4.1	886	3.1	667 83
			365	24240	100	4.0	971	3.1	743 83
***	4-00	2	260	20260		3.7	756	2.9	597

BAMA SIR DEUCE

USA 134877653 100%RHA-NA TV TL
6-02 80 +VVF 08/30/2003

PTA +168M +3F +5P 99%R 8/2017
PTA -75NM -.01%F +.00%P 93%US
PTA -1.6PL 2.90SCS -1.6DPR 9.1%DCE
PTA +.02T -.66UDC -.82FLC 95%R 8/2017

64MSR0036

USA 64MSR0036 100%RHA-NA
09/17/2002

PTA -714M -1F -3P 55%R 8/2017
PTA +17NM +.10%F +.07%P
PTA +1.1PL 3.02SCS +2.4DPR 9.5%DCE
PTA -1.67T#-1.77UDC# -.45FLC# 33%R 8/2017



OFFICIAL HOLSTEIN PEDIGREE



U.S. Registered Holsteins
FOR MAXIMUM PROFIT

Holstein Association USA, Inc.

U.S. Registered Holsteins
FOR MAXIMUM PROFIT

www.holsteinusa.com

100% Registered Holstein Ancestry (RHA-NA)

BAMA MON PAXTON

USA 140869714 100%RHA-NA
6-00 78 G+GGG

PTA	+198M	-12F	+8P	49%R	8/2017
PTA	+74NM	-.07%F	+.01%P		
PTA	+1.8PL	3.02SCS	+1.6DPR	7.9%DCE	
PTA	-.93T	-.92UDC	-.44FLC	54%R	8/2017
PTA	+7FE	+1.4FI	6.8%SCE		

AGE	X	DAYS	MILK	DCRM	%	FAT	%	PRT	DCRC
***	2-06	2	305	17700	93	2.5	446	3.1	552 93
			309	17860	93	2.5	452	3.1	558 93
**	3-06	2	277	16000	92	2.6	418	3.1	497 92
***	4-07	2	295	13190	93	2.8	365	3.1	412 93
***	5-06	2	258	12960		2.6	335	3.0	385

CTPI 51%R
+1585

06/20/2010 FEMALE 39

BAMA HOLSTEINS, MIKE & SUSAN RYAN
12761 HIDDEN VALLEY RD
COTTONDALE, AL 35453-3626
205/556-4703

O-BEE MANFRED JUSTICE-ET

USA 122358313 100%RHA-NA TR TV TL TD
7-07 94 EEEE GM 12/11 03/08/1998

PTA	+189M	+38F	+27P	99%R	8/2017
PTA	+336NM	+.11%F	+.08%P	59%US	
PTA	+2.6PL	2.85SCS	+2.7DPR	6.7%DCE	
PTA	-1.23T	-1.45UDC	-.05FLC	99%R	8/2017

HD GTPI 99%R
+1944 G

BROOKBURN RUDOLPH PANSY-ET

USA 123609681 100%RHA-NA
9-00 93 EEVVEE 3E GMD DOM 07/23/1997

PTA	+130M	-9F	+5P	91%R	8/2017
PTA	+49NM	-.05%F	+.00%P		
PTA	+1.9PL	2.80SCS	+1.7DPR	9.4%DCE	
PTA	-.52T	-.90UDC	-.10FLC	91%R	8/2017

50K GTPI 91%R
+1650 G

AGE	X	DAYS	MILK	DCRM	%	FAT	%	PRT	DCRC
***	3-05	2	365	28490	95	3.4	982	3.1	875 95
*	5-01	2	365	36470	92	3.4	1245	3.0	1102 92
**	6-10	2	365	34970	92	3.4	1182	3.1	1070 92
***	8-06	2	365	33810	94	3.9	1311	3.0	1014 94
LIFE			2334	187360		3.5	6636	3.1	5793

ALL-RIEHL PAXTON-ET

USA 135393745 100%RHA-NA TV TL TY TD
03/01/2004

PTA	+703M	+6F	+24P	99%R	8/2017
PTA	+253NM	-.07%F	+.01%P	74%US	
PTA	+3.1PL	2.89SCS	+3.3DPR	7.3%DCE	
PTA	-.68T	-1.04UDC	-.38FLC	97%R	8/2017
PTA	+26FE	+3.1FI	6.0%SCE		

50K GTPI 98%R
+1859 G

BAMA MON SPUTNIK-TW

USA 139790076 100%RHA-NA
08/25/2007

PTA	-272M	-26F	-12P	46%R	8/2017
PTA	-193NM	-.06%F	-.01%P		
PTA	-.8PL	3.12SCS	-.9DPR	8.8%DCE	
PTA	-.68T#	-.62UDC#	-.57FLC#	26%R	8/2017
PTA	-46FE	-0.8FI	7.5%SCE		

PTPI 40%R
+1274

BAMA CHAPEL SPRING SPOT

USA 136030728 100%RHA-NA
12/16/2004

PTA	-122M	-16F	-3P	77%R	8/2017
PTA	-139NM	-.04%F	+.00%P	100%US	
PTA	-.9PL	3.10SCS	-1.1DPR	9.2%DCE	
PTA	-.12T#	+.20UDC#	-.82FLC#	41%R	8/2017

PTPI 65%R
+1401

BAMA MON MARSHALL

USA 132029504 100%RHA-NA
6-07 80 ++GGG 09/10/2001

PTA	+224M	-14F	-12P	56%R	8/2017
PTA	-155NM	-.08%F	-.07%P		
PTA	-.5PL	3.01SCS	-1.0DPR	8.5%DCE	
PTA	-1.24T	-1.43UDC	-.31FLC	62%R	8/2017

CTPI 57%R
+1273

AGE	X	DAYS	MILK	DCRM	%	FAT	%	PRT	DCRC
***	2-01	2	305	19790	94	2.9	578	2.8	549 94
			360	22360	94	2.9	658	2.8	634 94
**	3-04	2	278	22690	92	3.0	673	2.7	617 89
***	4-03	2	305	21050	94	2.8	581	2.7	566 94
***	5-11	2	305	21440	94	3.0	647	2.8	595 94
			365	24380	94	3.0	741	2.8	688 94
LIFE			1775	109730		3.0	3298	2.8	3089



OFFICIAL HOLSTEIN PEDIGREE



U.S. Registered Holsteins
FOR MAXIMUM PROFIT

Holstein Association USA, Inc.

U.S. Registered Holsteins
FOR MAXIMUM PROFIT

www.holsteinusa.com

99% Registered Holstein Ancestry (RHA-I)

BAMA MCCUTCHEN HIDEY HO
USA 142952041 99%RHA-I
2-05 80 +G++G

CTPI 47%R
+1749

01/28/2014 FEMALE 40

BAMA HOLSTEINS, MIKE & SUSAN RYAN
12761 HIDDEN VALLEY RD
COTTONDALE, AL 35453-3626
205/556-4703

PTA -256M -6F +0P 47%R 8/2017
PTA +48NM +.01%F +.03%P
PTA +.9PL 2.87SCS +.0DPR 6.3%DCE
PTA +1.47T +.50UDC +1.37FLC 50%R 8/2017
PTA -32FE +0.3FI 8.0%SCE

AGE X DAYS MILK DCRM % FAT % PRT DCRC
*** 1-10 2 305 12950 93 2.7 347 3.1 401 93
365 16330 93 2.8 456 3.1 504 93

50K GTPI 99%R
DE-SU 521 BOOKEM-ET +2317 G
USA 66636657 99%RHA-I TR TP TV TL TY TD
8-04 90 EEVV GM 8/15 02/21/2009

PTA +1293M +29F +48P 99%R 8/2017
PTA +514NM -.07%F +.03%P 42%US
PTA +4.6PL 2.84SCS +.6DPR 3.8%DCE
PTA +1.51T +1.30UDC +1.32FLC 99%R 8/2017

50K GTPI 95%R
SULLY SHOTTLE MAY-TW +1959 G
USA 138218285 100%RHA-NA
9-00 91 EEVEE 2E DOM 03/27/2007

PTA +613M +15F +25P 96%R 8/2017
PTA +208NM -.03%F +.02%P
PTA +.9PL 2.98SCS +.1DPR 5.8%DCE
PTA +1.23T +1.04UDC +1.29FLC 96%R 8/2017

AGE X DAYS MILK DCRM % FAT % PRT DCRC
*** 5-04 3 365 38970 98 3.5 1354 3.0 1152 84
*** 6-07 3 365 39960 98 3.9 1555 3.3 1302 85
*** 7-09 3 311 36740 94 3.5 1290 3.0 1086 77
* 8-09 3 328 33230 76 3.7 1220 2.9 953 76
LIFE 1844 192480 3.6 6852 3.0 5844

50K GTPI 99%R
DE-SU BKM MCCUTCHEN 1174-ET +2355 G
USA 69990138 99%RHA-I TR TP TC TV TL TY
4-10 93 EEEE GM 8/15 11/25/2010

PTA +860M +50F +32P 99%R 8/2017
PTA +482NM +.07%F +.02%P 54%US
PTA +3.2PL 2.83SCS -.6DPR 3.6%DCE
PTA +3.17T +2.34UDC +2.06FLC 99%R 8/2017
PTA +85FE +0.0FI 7.5%SCE

CTPI 46%R
BAMA HIDEY HO S-A PRINCESS +1239
USA 139775116 100%RHA-NA
5-07 84 ++FVV 07/22/2008

PTA -1295M -52F -34P 48%R 8/2017
PTA -310NM -.01%F +.02%P
PTA -.4PL 3.02SCS +.8DPR 9.6%DCE
PTA -.06T -.20UDC +.69FLC 37%R 8/2017
PTA -126FE +0.7FI 8.5%SCE

AGE X DAYS MILK DCRM % FAT % PRT DCRC
*** 2-05 2 286 10900 94 3.0 328 3.2 346 94
*** 3-04 2 305 15850 95 2.7 428 3.0 469 94
330 16560 95 2.8 456 3.0 497 94
** 4-06 2 276 14860 92 2.6 386 3.1 458 92
*** 5-06 2 226 12820 2.6 334 3.0 379

PTPI 61%R
BAMA DUR CHAPL SPRING ALLEN +1433
USA 137207538 100%RHA-NA
2-07 85 ++VE 09/13/2005

PTA -816M -26F -18P 70%R 8/2017
PTA -171NM +.02%F +.03%P 100%US
PTA -.2PL 3.13SCS -.7DPR 9.8%DCE
PTA +.80T# +.70UDC# +.75FLC# 43%R 8/2017

CTPI 47%R
BAMA STARBUCK HIDEY-LU-TW +951
USA 128267916 100%RHA-NA
3-08 83 V+VE+ 07/31/1999

PTA -1624M -69F -52P 45%R 8/2017
PTA -507NM -.03%F -.01%P
PTA -1.8PL 3.10SCS +2.0DPR 9.5%DCE
PTA -1.35T -1.62UDC +.25FLC 54%R 8/2017

AGE X DAYS MILK DCRM % FAT % PRT DCRC
*** 2-01 2 261 12130 2.4 289 3.0 358
*** 3-01 2 260 14490 2.4 346 2.9 421
*** 4-08 2 154 8350 2.8 233 3.0 247
*** 7-03 2 236 11740 2.7 317 3.0 352



OFFICIAL HOLSTEIN PEDIGREE



U.S. Registered Holsteins
FOR MAXIMUM PROFIT

Holstein Association USA, Inc.

U.S. Registered Holsteins
FOR MAXIMUM PROFIT

www.holsteinusa.com

100% Registered Holstein Ancestry (RHA-NA)

BAMA MILLION DEKOL

USA 140393835 100%RHA-NA
5-05 85 VVG+V

CTPI 52%R
+1448

11/20/2009 41
FEMALE

BAMA HOLSTEINS, MIKE & SUSAN RYAN
12761 HIDDEN VALLEY RD
COTTONDALE, AL 35453-3626
205/556-4703

PTA -265M +10F -6P 52%R 8/2017
PTA -90NM +.07%F +.01%P
PTA -2.1PL 3.20SCS -1.9DPR 8.9%DCE
PTA -.13T -.08UDC -.51FLC 40%R 8/2017
PTA +5FE -1.9FI 7.7%SCE

AGE	X	DAYS	MILK	DCRM	%	FAT	%	PRT	DCRC
***	2-11	2	305	19330	93	3.0	582	2.9	570 93
			365	22320	93	3.1	698	3.0	673 93
***	4-01	2	305	18230	94	3.0	554	3.0	548 94
			365	20780	94	3.2	662	3.1	646 94
***	5-08	2	305	17640	95	2.9	517	3.0	535 95
			365	19650	95	3.0	588	3.1	601 95

COMESTAR OUTSIDE-ET

CAN 6026421 100%RHA-NA TV TL
CAN EX 95 GM 1/08 02/27/1994

HD GTPI 99%R
+1682 G

PTA -149M +14F -18P 99%R 8/2017
PTA +99NM +.07%F -.05%P 17%US
PTA +3.5PL 3.06SCS +.8DPR 10.4%DCE
PTA +.32T -.16UDC +.81FLC 99%R 8/2017

REGANCREST-HHF MAYA-ET

USA 60531869 100%RHA-NA
2-10 85 +VV+V 04/24/2001

CTPI 72%R
+1489

PTA +0M -2F -2P 72%R 8/2017
PTA -148NM -.01%F -.01%P
PTA -4.2PL 3.04SCS -2.4DPR 8.2%DCE
PTA +.67T +.90UDC +.51FLC 69%R 8/2017

AGE	X	DAYS	MILK	DCRM	%	FAT	%	PRT	DCRC
***	2-04	3	305	21780	100	4.1	886	3.1	667 83
			365	24240	100	4.0	971	3.1	743 83
***	4-00	2	260	20260		3.7	756	2.9	597

ENGLAND-AMMON MILLION-ET

USA 61547476 100%RHA-NA TR TV TL TY TD
6-07 92 EEEE GM 4/11 04/30/2003

HD GTPI 99%R
+1555 G

PTA -36M +25F -5P 99%R 8/2017
PTA -31NM +.10%F -.01%P 56%US
PTA -1.9PL 3.17SCS -4.2DPR 8.5%DCE
PTA +.38T +1.35UDC +.43FLC 99%R 8/2017
PTA +18FE -4.2FI 6.9%SCE

BAMA MANCHESTER DEKOL

USA 130574156 100%RHA-NA
11/27/2000

PTPI 49%R
+1214

PTA -412M -12F -14P 56%R 8/2017
PTA -251NM +.01%F -.01%P
PTA -2.4PL 3.23SCS +.7DPR 9.6%DCE
PTA -1.91T#-1.81UDC#-1.53FLC# 35%R 8/2017
PTA -28FE +0.7FI 8.5%SCE

AGE	X	DAYS	MILK	DCRM	%	FAT	%	PRT	DCRC
***	2-02	2	305	21750	95	3.0	648	2.9	627 95
			333	22650	95	3.1	691	2.9	664 95
***	3-02	2	305	23480	95	2.3	549	3.0	701 94
			327	24390	95	2.4	578	3.0	732 94
***	5-08	2	305	26660	94	2.9	764	2.9	774 94
			365	30840	94	3.0	918	3.0	917 94
***	6-10	2	288	20540	93	3.2	655	3.1	636 93
***	7-10	2	305	20580	93	3.1	632	3.0	613 93
			328	21160	93	3.1	655	3.0	633 93
**	10-08	2	305	13320	90	2.9	384	3.0	403 90
			352	14780	90	2.9	433	3.0	448 90
	LIFE		2584	163040		3.0	4817	3.0	4945

SULLY MANCHESTER

USA 127161011 100%RHA-NA TL
09/03/1998

TPI 84%R
+1261

PTA -51M +8F -3P 89%R 8/2017
PTA -238NM +.04%F -.01%P 100%US
PTA -5.2PL 3.37SCS -2.9DPR 8.9%DCE
PTA -.91T -.65UDC -1.64FLC 82%R 8/2017

BAMA ROYAL DEKOL

USA 15158755 100%RHA-NA
2-05 75 FGFGG 07/23/1993

CTPI 57%R
+870

PTA -1490M -54F -52P 58%R 8/2017
PTA -525NM +.01%F -.03%P
PTA -1.7PL 3.08SCS +3.6DPR 10.8%DCE
PTA -2.90T -2.97UDC -1.41FLC 58%R 8/2017

AGE	X	DAYS	MILK	DCRM	%	FAT	%	PRT	DCRC
APS	1-11	2	305	17220		2.4	419	2.8	481
			365	20530		2.5	513	2.8	585
***	3-06	2	305	23150	100	3.1	712	2.8	652 94
			334	24490	100	3.1	765	2.9	704 94
***	4-07	2	305	24180	99	2.9	695	2.7	656 94
			316	24710	99	2.9	714	2.7	673 94



OFFICIAL HOLSTEIN PEDIGREE



U.S. Registered Holsteins
FOR MAXIMUM PROFIT

Holstein Association USA, Inc.

U.S. Registered Holsteins
FOR MAXIMUM PROFIT

www.holsteinusa.com

100% Registered Holstein Ancestry (RHA-NA)

BAMA GUIDO CAROLE

USA 142420360 100%RHA-NA
4-02 81 +++++

PTA -350M +1F -10P 35%R 8/2017
PTA -40NM +.05%F +.00%P
PTA -.8PL 3.09SCS -.8DPR 7.2%DCE
PTA +.44T +1.05UDC +.48FLC 33%R 8/2017
PTA -19FE -0.8FI 8.1%SCE

AGE X DAYS MILK DCRM % FAT % PRT DCRC
*** 3-04 2 305 13310 93 4.0 526 3.2 423 93
338 14810 93 4.0 587 3.2 476 93

CTPI 35%R
+1572

03/08/2013 42
FEMALE

BAMA HOLSTEINS, MIKE & SUSAN RYAN
12761 HIDDEN VALLEY RD
COTTONDALE, AL 35453-3626
205/556-4703

BRAEDALE GOLDWYN

CAN 10705608 100%RHA-NA TV TL TY
CAN 08Y GP 84 GM 12/11 01/03/2000

PTA -375M +12F +1P 99%R 8/2017
PTA +107NM +.10%F +.05%P 10%US
PTA -.4PL 2.75SCS -.8DPR 6.1%DCE
PTA +1.76T +1.45UDC +1.40FLC 99%R 8/2017

BAMA DURHAM CHAPEL SPRING

USA 128955518 100%RHA-NA
12-04 95 EEEEE 4E DOM 01/21/2000

PTA -484M -23F -10P 70%R 8/2017
PTA -21NM -.02%F +.02%P
PTA +1.4PL 2.95SCS +1.2DPR 8.4%DCE
PTA +.33T +1.25UDC +.57FLC 74%R 8/2017

AGE X DAYS MILK DCRM % FAT % PRT DCRC
*** 3-01 2 365 25570 95 2.9 742 3.1 780 95
*** 4-07 2 323 26320 95 2.8 724 3.0 781 95
*** 7-07 2 365 24050 94 3.1 751 3.1 739 94
*** 8-10 2 365 22150 94 3.6 801 3.0 675 94
LIFE 2952 184980 3.1 5739 3.0 5636

PTPI 42%R
+1723

BAMA GWYN CH-SPRNG GUIDO-ET

USA 141235996 100%RHA-NA
12/05/2010

PTA -430M# -6F# -5P# 42%R 8/2017
PTA +.5PL# 2.85SCS# +.2DPR# 7.3%DCE#
PTA +1.05T#+1.35UDC#+.99FLC# 43%R 8/2017
PTA -8FE# +0.1FI# 7.5%SCE#

CTPI 53%R
+1455

BAMA SANCHEZ CARRIE

USA 141182766 100%RHA-NA
5-07 85 EEV++ 11/20/2010

PTA +12M -6F -10P 51%R 8/2017
PTA -173NM -.02%F -.04%P
PTA -2.2PL 3.34SCS -1.7DPR 8.2%DCE
PTA +1.21T +.51UDC +.68FLC 60%R 8/2017
PTA -39FE -1.4FI 8.7%SCE

AGE X DAYS MILK DCRM % FAT % PRT DCRC
*** 2-03 2 305 15160 93 3.1 471 3.0 457 93
365 17540 93 3.2 559 3.1 535 93
*** 3-10 2 305 19130 94 3.3 631 2.8 535 94
358 21120 94 3.3 694 2.8 595 94
*** 4-11 2 305 16390 94 3.3 548 2.9 469 94
307 16440 94 3.3 550 2.9 471 94

HD GTPI 99%R
+1549 G

GEN-MARK STMATIC SANCHEZ

USA 134422312 100%RHA-NA TR TP TV TL TY
6-07 94 EEEE 04/18/2003

PTA +493M -16F +7P 99%R 8/2017
PTA -128NM -.13%F -.03%P 44%US
PTA -1.0PL 3.21SCS -3.5DPR 6.8%DCE
PTA +2.00T +.82UDC +1.52FLC 99%R 8/2017

CTPI 58%R
+1292

BAMA FINLEY CARTNEY

USA 135103650 100%RHA-NA
5-02 87 +VV+V 09/13/2003

PTA -292M -8F -20P 57%R 8/2017
PTA -257NM +.01%F -.04%P
PTA -3.0PL 3.44SCS +.2DPR 9.9%DCE
PTA +.00T -.40UDC -.65FLC 64%R 8/2017

AGE X DAYS MILK DCRM % FAT % PRT DCRC
*** 2-00 2 305 20080 95 3.0 608 2.8 562 95
357 22460 95 3.1 700 2.8 637 95
*** 3-01 2 305 18520 94 3.3 615 3.1 566 94
345 19650 94 3.4 663 3.1 605 94
** 4-05 2 305 21090 91 3.3 693 2.9 621 91
365 24560 91 3.4 829 3.0 735 91
*** 6-00 2 305 17830 95 3.6 640 2.9 513 94
362 19540 95 3.6 702 2.9 563 94



OFFICIAL HOLSTEIN PEDIGREE



U.S. Registered Holsteins
FOR MAXIMUM PROFIT

Holstein Association USA, Inc.

U.S. Registered Holsteins
FOR MAXIMUM PROFIT

www.holsteinusa.com

100% Registered Holstein Ancestry (RHA-NA)

BAMA TRIANGLE BRIDGET

USA 142181263 100%RHA-NA
4-08 85 +V+VV

PTA	+946M	+26F	+23P	48%R	8/2017
PTA	+97NM	-.03%F	-.02%P		
PTA	-1.8PL	2.81SCS	-1.4DPR	7.7%DCE	
PTA	+.28T	+.06UDC	-.49FLC	47%R	8/2017
PTA	+54FE	-1.2FI	7.4%SCE		

AGE	X	DAYS	MILK	DCRM	%	FAT	%	PRT	DCRC
***	2-08	2	305	17000	95	2.8	473	3.0	506 95
			365	20720	95	2.8	578	3.0	622 95

CTPI 49%R
+1743

09/04/2012 FEMALE 43

BAMA HOLSTEINS, MIKE & SUSAN RYAN
12761 HIDDEN VALLEY RD
COTTONDALE, AL 35453-3626
205/556-4703

GILLETTE BRILEA F B I-ET

CAN 8209524 100%RHA-NA TV TL TY
CAN EX 94 04/06/2000

PTA	+984M	+20F	+20P	99%R	8/2017
PTA	+32NM	-.06%F	-.04%P	16%US	
PTA	-2.1PL	2.88SCS	-1.9DPR	6.2%DCE	
PTA	+.84T	+.38UDC	+.34FLC	99%R	8/2017

HD GTPI 99%R
+1741 G

CLEAR-ECHO 2635 BOL 1204-ET

USA 61765032 100%RHA-NA
6-09 91 EEEVE GMD DOM 10/19/2004

PTA	+1619M	+30F	+31P	87%R	8/2017
PTA	+109NM	-.11%F	-.06%P		
PTA	-1.8PL	2.99SCS	-2.3DPR	7.5%DCE	
PTA	+.62T	+.67UDC	-.89FLC	85%R	8/2017

IMP GTPI 87%R
+1743 G

AGE	X	DAYS	MILK	DCRM	%	FAT	%	PRT	DCRC
***	2-02	3	365	33240	98	3.7	1232	2.9	966 92
***	4-06	3	305	37870	99	3.7	1385	2.7	1025 86
			365	43950	99	3.7	1612	2.8	1212 86
***	5-11	3	359	40010	98	3.5	1395	2.8	1104 85
	LIFE		1347	137760		3.6	4964	2.9	3928

50K GTPI 98%R
+1939 G

CLEAR-ECHO ALTATRIANGLE-ET

USA 62916245 100%RHA-NA TV TL TY TD
09/03/2006

PTA	+2072M	+42F	+46P	99%R	8/2017
PTA	+211NM	-.12%F	-.06%P	45%US	
PTA	-1.6PL	2.85SCS	-2.5DPR	6.2%DCE	
PTA	+1.21T	+.94UDC	-.67FLC	96%R	8/2017
PTA	+76FE	-2.3FI	6.2%SCE		

BAMA ZENITH BRIDGET

USA 139774973 100%RHA-NA
5-08 85 VVV++ 11/14/2007

PTA	-154M	+4F	-3P	53%R	8/2017
PTA	-88NM	+.04%F	+.01%P		
PTA	-2.2PL	2.94SCS	+.0DPR	9.4%DCE	
PTA	-.86T	-1.04UDC	-.93FLC	53%R	8/2017
PTA	+15FE	+0.1FI	8.5%SCE		

AGE	X	DAYS	MILK	DCRM	%	FAT	%	PRT	DCRC
***	2-07	2	305	14950	94	3.3	489	3.1	460 94
			365	17530	94	3.2	568	3.1	540 94
***	4-09	2	305	20180	94	3.4	686	3.0	612 92
			365	22960	94	3.5	796	3.0	700 92

CTPI 53%R
+1444

OCEAN-VIEW ZENITH-TW-ET

USA 129800008 100%RHA-NA TR TV TL TD
GM 8/08 11/23/1999

PTA	-454M	+2F	-5P	99%R	8/2017
PTA	+120NM	+.07%F	+.03%P	37%US	
PTA	+.9PL	2.65SCS	+1.0DPR	8.3%DCE	
PTA	+.21T	+.27UDC	-1.10FLC	99%R	8/2017

50K GTPI 99%R
+1709 G

64MSR0143

USA 64MSR0143 100%RHA-NA
02/08/2003

PTA	+226M	-11F	-2P	55%R	8/2017
PTA	-265NM	-.07%F	-.03%P		
PTA	-3.1PL	3.22SCS	-.2DPR	11.1%DCE	
PTA	-.98T#	-.92UDC#	-1.06FLC#	34%R	8/2017

PTPI 49%R
+1270



OFFICIAL HOLSTEIN PEDIGREE



U.S. Registered Holsteins
FOR MAXIMUM PROFIT

Holstein Association USA, Inc.

U.S. Registered Holsteins
FOR MAXIMUM PROFIT

www.holsteinusa.com

100% Registered Holstein Ancestry (RHA-NA)

BAMA ATWOOD ANN

USA 141182720 100%RHA-NA
5-08 82 ++F++

CTPI 54%R
+1652

10/29/2010 FEMALE 44

BAMA HOLSTEINS, MIKE & SUSAN RYAN
12761 HIDDEN VALLEY RD
COTTONDALE, AL 35453-3626
205/556-4703

PTA -668M +14F -6P 53%R 8/2017
PTA +9NM +.15%F +.05%P
PTA +.8PL 3.08SCS -1.5DPR 9.0%DCE
PTA +1.13T +.73UDC +1.02FLC 59%R 8/2017
PTA +27FE -1.4FI 7.5%SCE

**	AGE	X	DAYS	MILK	DCRM	%	FAT	%	PRT	DCRC
	1-11	2	305	15360	91	3.5	540	3.1	481	91
			328	15940	91	3.5	562	3.2	503	91
***	4-07	2	305	14590	95	4.0	586	3.3	478	95
			365	17030	95	4.1	691	3.4	575	95
***	5-10	2	305	14020	95	3.9	541	3.5	496	95
			335	15100	95	3.9	585	3.6	538	95

BRAEDALE GOLDWYN

CAN 10705608 100%RHA-NA TV TL TY
CAN 08Y GP 84 GM 12/11 01/03/2000

50K GTPI 99%R
+1849 G

PTA -375M +12F +1P 99%R 8/2017
PTA +107NM +.10%F +.05%P 10%US
PTA -.4PL 2.75SCS -.8DPR 6.1%DCE
PTA +1.76T +1.45UDC +1.40FLC 99%R 8/2017

MD-DELIGHT DURHAM ATLEE-ET

USA 131704103 100%RHA-NA
4-06 92 EEEEE GMD DOM 09/11/2001

IMP GTPI 93%R
+1626 G

PTA -622M -3F -16P 93%R 8/2017
PTA -132NM +.08%F +.01%P
PTA -1.7PL 3.03SCS -2.1DPR 10.2%DCE
PTA +2.57T +2.20UDC +1.91FLC 92%R 8/2017

*	AGE	X	DAYS	MILK	DCRM	%	FAT	%	PRT	DCRC
	2-08	2	365	32520	92	4.3	1400	3.1	1013	92
***	3-11	2	305	33700	94	5.7	1916	3.0	1021	94X
			2ND NY FAT							
			365	38290	94	5.5	2091	3.1	1177	94X
			3RD NY FAT							

MAPLE-DOWNS-I G W ATWOOD-ET

CAN 8956379 100%RHA-NA TR TP TV TL TY
4-06 90 EE+V 02/24/2007

50K GTPI 99%R
+1870 G

PTA -21M +29F +4P 99%R 8/2017
PTA +48NM +.11%F +.02%P 50%US
PTA -.4PL 3.04SCS -3.3DPR 9.7%DCE
PTA +3.55T +2.39UDC +2.60FLC 99%R 8/2017
PTA +36FE -2.7FI 8.5%SCE

ALVES-ET

NLD 255206543 100%RHA-NA TV TL
01/16/1999

50K GTPI 98%R
+1646 G

PTA +512M +5F +18P 99%R 8/2017
PTA +90NM -.05%F +.01%P 4%US
PTA -.3PL 3.08SCS -.7DPR 8.0%DCE
PTA -.77T -.24UDC +.50FLC 97%R 8/2017

BAMA ALVES ANN

USA 138050522 100%RHA-NA
6-01 82 +V+VG 11/01/2006

CTPI 56%R
+1448

PTA -220M -10F +4P 57%R 8/2017
PTA -18NM -.01%F +.04%P
PTA +1.0PL 3.08SCS +.2DPR 8.6%DCE
PTA -1.51T -1.43UDC -.38FLC 58%R 8/2017
PTA +19FE -0.1FI 6.4%SCE

BAMA INQUIRER ANN

USA 133744817 100%RHA-NA
5-05 79 ++G+G 11/19/2002

CTPI 57%R
+1218

PTA -276M -20F -7P 55%R 8/2017
PTA -177NM -.04%F +.01%P
PTA +.0PL 3.04SCS -.4DPR 9.7%DCE
PTA -1.60T -2.28UDC -1.07FLC 63%R 8/2017

**	AGE	X	DAYS	MILK	DCRM	%	FAT	%	PRT	DCRC
***	2-00	2	295	18930	93	3.1	592	3.1	595	92
***	3-00	2	305	17520	94	2.5	441	3.1	544	94
***	3-11	2	305	17400	95	3.1	545	3.2	554	95
			331	17930	95	3.2	566	3.2	575	95
***	5-00	2	305	21640	93	2.9	633	2.9	625	93
			355	23490	93	3.0	709	3.0	696	93
**	6-01	2	277	15200	92	2.7	412	3.2	487	92
***	7-11	2	269	14470		3.2	457	3.1	449	
***	8-11	2	231	6020		2.8	170	3.1	185	
	LIFE		2411	120760		3.0	3587	3.1	3783	

**	AGE	X	DAYS	MILK	DCRM	%	FAT	%	PRT	DCRC
***	1-11	2	305	16670	94	3.5	578	3.1	509	94
			365	19250	94	3.4	659	3.1	590	94
***	3-11	2	305	23660	94	2.7	645	2.9	676	94
			365	26950	94	2.9	774	2.9	784	94

Lot 45

Lot 45



OFFICIAL HOLSTEIN PEDIGREE



U.S. Registered Holsteins
FOR MAXIMUM PROFIT

Holstein Association USA, Inc.

U.S. Registered Holsteins
FOR MAXIMUM PROFIT

www.holsteinusa.com

100% Registered Holstein Ancestry (RHA-NA)

BAMA CIMARRON BOOTS

USA 142952096 100%RHA-NA

P5 PTPI 41%R
+1831M

02/18/2014

45
FEMALE

MACE YIELD EVALUATION

PTA	+640M	+30F	+14P	45%R	8/2017
PTA	+244NM	+ .02%F	- .02%P		
PTA	+2.6PL	2.92SCS	-2.5DPR	9.1%DCE	
PTA	+ .67T#	+1.11UDC#	+ .33FLC#	34%R	8/2017
PTA	+60FE	-2.3FI	8.2%SCE		

AGE	X	DAYS	MILK	DCRM	%	FAT	%	PRT	DCRC
***	2-06	2	305	12370	94	3.0	371	3.1	378 94
			321	12910	94	3.0	388	3.1	395 94

BAMA HOLSTEINS, MIKE & SUSAN RYAN
12761 HIDDEN VALLEY RD
COTTONDALE, AL 35453-3626
205/556-4703

SANDY-VALLEY BOLTON-ET

USA 131823833 100%RHA-NA BY TV TL
5-11 90 EE+V GM 4/11 09/11/2001

HD GTPI 99%R
+1908 G

PTA	+1290M	+44F	+32P	99%R	8/2017
PTA	+212NM	- .01%F	- .03%P	20%US	
PTA	- .4PL	3.06SCS	-4.0DPR	10.7%DCE	
PTA	+1.32T	+1.49UDC	+ .98FLC	99%R	8/2017

DE-SU 7091-ET

USA 62720649 100%RHA-NA
7-05 90 EE+VE DOM 03/06/2006

IMP GTPI 94%R
+1937 G

PTA	+589M	+36F	+16P	95%R	8/2017
PTA	+331NM	+ .05%F	- .01%P		
PTA	+4.3PL	2.75SCS	-1.2DPR	7.7%DCE	
PTA	+ .62T	+ .66UDC	- .34FLC	94%R	8/2017

AGE	X	DAYS	MILK	DCRM	%	FAT	%	PRT	DCRC
***	2-01	3	365	32800	99	3.8	1246	3.1	1016 87
*	5-06	3	305	39300	98	3.8	1496	2.8	1118 86
***	6-06	3	338	41270	98	3.7	1536	2.9	1216 83
***	7-07	3	365	40910	97	3.9	1615	3.1	1259 81
LIFE			2264	231030		3.7	8663	3.0	6911

DE-SU CIMARRON-ET

USA 64700362 100%RHA-NA TR BY TV TL TD
02/28/2008

50K GTPI 95%R
+2019 G

PTA	+1838M	+56F	+43P	97%R	8/2017
PTA	+328NM	- .05%F	- .04%P	67%US	
PTA	+ .5PL	2.71SCS	-5.3DPR	10.9%DCE	
PTA	+1.25T	+1.98UDC	+ .27FLC	95%R	8/2017
PTA	+129FE	-4.5FI	8.4%SCE		

BAMA TRIGGER BOOTS

USA 141651693 100%RHA-NA
3-10 85 +V++V 09/05/2011

PTPI 48%R
+1690

PTA	-263M	+5F	-6P	51%R	8/2017
PTA	+154NM	+ .06%F	+ .01%P		
PTA	+3.8PL	3.04SCS	+ .0DPR	7.9%DCE	
PTA	+ .09T#	+ .23UDC#	+ .39FLC#	41%R	8/2017
PTA	+5FE	+0.0FI	8.0%SCE		

AGE	X	DAYS	MILK	DCRM	%	FAT	%	PRT	DCRC
***	2-05	2	305	14740	93	3.0	443	2.9	434 93
			321	15370	93	3.1	472	3.0	456 93
*	3-05	2	305	21380	94	3.9	831	3.1	660 94
*	4-10	2	172	12220		3.9	475	2.9	357

LARS-ACRES SHOT TRIGGER-ET

USA 62253367 100%RHA-NA TC TV TL TY TD
5-10 87 VVVV GM 12/12 03/30/2007

50K GTPI 99%R
+2069 G

PTA	+311M	+8F	+14P	99%R	8/2017
PTA	+349NM	- .01%F	+ .02%P	46%US	
PTA	+5.3PL	2.68SCS	+1.2DPR	7.2%DCE	
PTA	+ .92T	+1.23UDC	+1.83FLC	99%R	8/2017

BAMA MANAT BOOTS

USA 135103838 100%RHA-NA
10-02 89 EEVEV 12/05/2003

CTPI 62%R
+1389

PTA	-447M	-4F	-14P	61%R	8/2017
PTA	-30NM	+ .05%F	+ .00%P		
PTA	+2.2PL	3.10SCS	-1.0DPR	9.4%DCE	
PTA	- .75T	- .78UDC	-1.06FLC	66%R	8/2017

AGE	X	DAYS	MILK	DCRM	%	FAT	%	PRT	DCRC
***	1-11	2	300	20940	94	2.4	497	2.8	590 94
***	2-11	2	305	20490	94	3.2	658	3.1	627 94
			365	21770	94	3.3	710	3.1	673 94
***	4-10	2	305	21940	94	3.5	763	3.0	653 94
			339	23330	94	3.5	819	3.0	698 94
***	5-10	2	305	15980	95	3.5	563	3.1	488 95
			365	19070	95	3.5	671	3.1	591 95
***	7-09	2	305	19730	93	3.9	760	3.0	591 93
			315	20050	93	3.9	774	3.0	601 93
***	8-08	2	305	20600	94	3.4	708	3.2	649 94
			329	21190	94	3.5	732	3.2	670 94
***	9-09	2	302	19550	95	3.4	669	2.9	567 95
**	10-10	2	274	15890	92	3.3	526	3.1	487 92
LIFE			3231	176380		3.4	5961	3.0	5368

Protein reported is true protein.

005246670

2739964

10/2/2017



OFFICIAL HOLSTEIN PEDIGREE



U.S. Registered Holsteins FOR MAXIMUM PROFIT

Holstein Association USA, Inc.

U.S. Registered Holsteins FOR MAXIMUM PROFIT

www.holsteinusa.com

100% Registered Holstein Ancestry (RHA-NA)

BAMA HERO LEGS AUDREY-TW
USA 142420221 100%RHA-NA
4-08 78 G+G+G

CTPI 50%R
+1622

09/10/2012 47 FEMALE

BAMA HOLSTEINS, MIKE & SUSAN RYAN
12761 HIDDEN VALLEY RD
COTTONDALE, AL 35453-3626
205/556-4703

PTA -348M +22F -16P 49%R 8/2017
PTA +32NM +.13%F -.02%P
PTA +.9PL 2.86SCS +1.8DPR 7.8%DCE
PTA -.07T -.20UDC -.58FLC 48%R 8/2017
PTA -5FE +1.2FI 8.1%SCE

AGE X DAYS MILK DCRM % FAT % PRT DCRC
*** 2-09 2 305 14310 95 3.4 484 3.0 423 95
365 16790 95 3.5 582 3.0 500 95
*** 4-00 2 305 14540 94 3.9 570 3.0 443 94
310 14710 94 3.9 578 3.0 448 94

JENNY-LOU MRSHL TOYSTORY-ET 50K GTPI 99%R
+1657 G
USA 60372887 100%RHA-NA TR TV TL TY TD
GM 8/10 05/07/2001

PTA +444M +11F +12P 99%R 8/2017
PTA +2NM -.02%F -.01%P 28%US
PTA -1.9PL 3.06SCS -1.4DPR 6.8%DCE
PTA +.82T +.78UDC +.46FLC 99%R 8/2017

SIEMERS DURHAM HAST 4358-ET IMP GTPI 86%R
+1632 G
USA 60404488 100%RHA-NA TR TV
3-04 91 EEEEE GMD 06/17/2001

PTA -1260M +21F -18P 87%R 8/2017
PTA -32NM +.26%F +.08%P
PTA -.2PL 3.07SCS +.2DPR 10.0%DCE
PTA +1.17T +.53UDC +.84FLC 84%R 8/2017

AGE X DAYS MILK DCRM % FAT % PRT DCRC
*** 1-11 3 269 26100 3.9 1020 3.0 795
** 2-10 3 305 40640 86 4.2 1692 3.2 1288 86
365 46270 86 4.4 2017 3.2 1496 86

SIEMERS TOYS HERO 9701-ET 50K GTPI 99%R
+2049 G
USA 62663985 100%RHA-NA TR TV TL TY TD
4-04 92 EEVE GM 8/12 09/25/2006

PTA -123M +47F -1P 99%R 8/2017
PTA +183NM +.19%F +.01%P 75%US
PTA -1.1PL 2.91SCS +1.0DPR 6.4%DCE
PTA +2.65T +2.98UDC +1.51FLC 99%R 8/2017
PTA +46FE +0.0FI 7.6%SCE

BAMA ELLIS LEGS CTPI 56%R
+1324
USA 133121843 100%RHA-NA
5-07 85 V+VVV 07/29/2001

PTA -328M -12F -28P 56%R 8/2017
PTA -139NM +.00%F -.07%P
PTA +1.8PL 2.83SCS +2.5DPR 9.5%DCE
PTA -.88T -2.02UDC -1.60FLC 60%R 8/2017
PTA -75FE +2.2FI 8.6%SCE

AGE X DAYS MILK DCRM % FAT % PRT DCRC
*** 2-01 2 305 20380 95 3.1 638 2.8 564 94
326 21270 95 3.1 663 2.8 593 94
*** 3-02 2 284 21060 94 3.1 653 2.7 573 94
*** 5-03 2 289 19560 93 3.1 600 2.8 542 92
*** 6-01 2 305 22030 94 3.0 665 2.7 601 93
313 22270 94 3.0 672 2.7 608 93
*** 7-01 2 305 17810 93 3.2 578 2.8 495 93
341 18530 93 3.2 596 2.8 517 93
*** 8-02 2 305 21140 95 3.2 672 2.6 546 95
360 23280 95 3.2 748 2.6 611 95
*** 9-03 2 365 18230 95 3.4 619 2.7 494 95
305 16690 95 3.4 563 2.7 448 95
LIFE 2436 148320 3.2 4681 2.7 4060

WEAVERLINE WADE ELLIS TPI 77%R
+1290
USA 120495432 100%RHA-NA
01/12/1998

PTA -692M -13F -23P 83%R 8/2017
PTA -217NM +.05%F -.01%P 100%US
PTA -1.4PL 2.84SCS +1.4DPR 9.7%DCE
PTA -1.13T -.90UDC -2.34FLC 74%R 8/2017

64MRD0048 CTPI 53%R
+1126
USA 64MRD0048 100%RHA-NA
08/02/1996

PTA -818M -32F -43P 56%R 8/2017
PTA -259NM -.01%F -.07%P
PTA +1.7PL 2.84SCS +3.2DPR 9.7%DCE
PTA -2.27T -2.73UDC -1.03FLC 50%R 8/2017



OFFICIAL HOLSTEIN PEDIGREE



U.S. Registered Holsteins
FOR MAXIMUM PROFIT

Holstein Association USA, Inc.

U.S. Registered Holsteins
FOR MAXIMUM PROFIT

www.holsteinusa.com

100% Registered Holstein Ancestry (RHA-NA)

BAMA HERO LEGS AMY-TW

USA 142420212 100%RHA-NA

PTPI 45%R
+1661

09/10/2012 FEMALE 49

BAMA HOLSTEINS, MIKE & SUSAN RYAN
12761 HIDDEN VALLEY RD
COTTONDALE, AL 35453-3626
205/556-4703

PTA	-337M	+14F	-17P	48%R	8/2017
PTA	+8NM	+1.10%F	-.03%P		
PTA	+9PL	2.92SCS	+1.8DPR	7.8%DCE	
PTA	+89T#	+4.8UDC#	-.05FLC#	40%R	8/2017
PTA	-22FE	+1.2FI	8.1%SCF		

AGE	X	DAYS	MILK	DCRM	%	FAT	%	PRT	DCRC
***	2-05	2	305	12830	95	3.2	406	3.0	382 95
			365	14900	95	3.3	488	3.0	448 95
***	3-10	2	305	12240	94	3.5	429	3.1	377 94
			326	12840	94	3.5	452	3.1	396 94

50K GTPI 99%R
+1657 G
JENNY-LOU MRSHL TOYSTORY-ET
USA 60372887 100%RHA-NA TR TV TL TY TD
GM 8/10 05/07/2001

PTA	+444M	+11F	+12P	99%R	8/2017
PTA	+2NM	-.02%F	-.01%P	28%US	
PTA	-1.9PL	3.06SCS	-1.4DPR	6.8%DCE	
PTA	+82T	+7.8UDC	+4.6FLC	99%R	8/2017

IMP GTPI 86%R
+1632 G
SIEMERS DURHAM HAST 4358-ET
USA 60404488 100%RHA-NA TR TV
3-04 91 EEEEE GMD 06/17/2001

PTA	-1260M	+21F	-18P	87%R	8/2017
PTA	-32NM	+.26%F	+.08%P		
PTA	-.2PL	3.07SCS	+.2DPR	10.0%DCE	
PTA	+1.17T	+5.3UDC	+8.4FLC	84%R	8/2017

AGE	X	DAYS	MILK	DCRM	%	FAT	%	PRT	DCRC
***	1-11	3	269	26100		3.9	1020	3.0	795
**	2-10	3	305	40640	86	4.2	1692	3.2	1288 86
			365	46270	86	4.4	2017	3.2	1496 86

50K GTPI 99%R
+2049 G
SIEMERS TOYS HERO 9701-ET
USA 62663985 100%RHA-NA TR TV TL TY TD
4-04 92 EEVE GM 8/12 09/25/2006

PTA	-123M	+47F	-1P	99%R	8/2017
PTA	+183NM	+1.19%F	+.01%P	75%US	
PTA	-1.1PL	2.91SCS	+1.0DPR	6.4%DCE	
PTA	+2.65T	+2.98UDC	+1.51FLC	99%R	8/2017
PTA	+46FE	+0.0FI	7.6%SCF		

CTPI 56%R
+1324
BAMA ELLIS LEGS
USA 133121843 100%RHA-NA
5-07 85 V+VVV 07/29/2001

PTA	-328M	-12F	-28P	56%R	8/2017
PTA	-139NM	+0.00%F	-.07%P		
PTA	+1.8PL	2.83SCS	+2.5DPR	9.5%DCE	
PTA	-.88T	-2.02UDC	-1.60FLC	60%R	8/2017
PTA	-75FE	+2.2FI	8.6%SCF		

AGE	X	DAYS	MILK	DCRM	%	FAT	%	PRT	DCRC
***	2-01	2	305	20380	95	3.1	638	2.8	564 94
			326	21270	95	3.1	663	2.8	593 94
***	3-02	2	284	21060	94	3.1	653	2.7	573 94
***	5-03	2	289	19560	93	3.1	600	2.8	542 92
***	6-01	2	305	22030	94	3.0	665	2.7	601 93
			313	22270	94	3.0	672	2.7	608 93
***	7-01	2	305	17810	93	3.2	578	2.8	495 93
			341	18530	93	3.2	596	2.8	517 93
***	8-02	2	305	21140	95	3.2	672	2.6	546 95
			360	23280	95	3.2	748	2.6	611 95
***	9-03	2	365	18230	95	3.4	619	2.7	494 95
			305	16690	95	3.4	563	2.7	448 95
LIFE			2436	148320		3.2	4681	2.7	4060

TPI 77%R
+1290
WEAVERLINE WADE ELLIS
USA 120495432 100%RHA-NA
01/12/1998

PTA	-692M	-13F	-23P	83%R	8/2017
PTA	-217NM	+0.05%F	-.01%P	100%US	
PTA	-1.4PL	2.84SCS	+1.4DPR	9.7%DCE	
PTA	-1.13T	-.90UDC	-2.34FLC	74%R	8/2017

CTPI 53%R
+1126
64MRD0048
USA 64MRD0048 100%RHA-NA
08/02/1996

PTA	-818M	-32F	-43P	56%R	8/2017
PTA	-259NM	-.01%F	-.07%P		
PTA	+1.7PL	2.84SCS	+3.2DPR	9.7%DCE	
PTA	-2.27T	-2.73UDC	-1.03FLC	50%R	8/2017

Lot 54

Lot 54



OFFICIAL HOLSTEIN PEDIGREE



U.S. Registered Holsteins
FOR MAXIMUM PROFIT

Holstein Association USA, Inc.

U.S. Registered Holsteins
FOR MAXIMUM PROFIT

www.holsteinusa.com

99% Registered Holstein Ancestry (RHA-NA)

BAMA BRAHAM BOOTS

USA 141503516 99%RHA-NA
5-00 80 +++GG

PTA	-521M	+8F	-18P	48%R	8/2017
PTA	-20NM	+1.10%F	-.01%P		
PTA	+4PL	3.05SCS	-1.4DPR	8.0%DCE	
PTA	+3.8T	-.72UDC	-.67FLC	39%R	8/2017
PTA	-8FE	-1.3FI	7.9%SCE		

AGE	X	DAYS	MILK	DCRM	%	FAT	%	PRT	DCRC
***	2-10	2	305	14380	93	3.4	483	2.8	406 93
			365	17250	93	3.4	593	2.9	505 93
***	4-04	2	305	16720	95	3.6	597	2.8	475 95
			334	17600	95	3.6	634	2.9	503 95

PINE-LEDGE BRASS MIC BRAHAM

USA 61579861 99%RHA-NA TR TV TL TY TD
6-10 92 EEEE 03/14/2004

PTA	-255M	+27F	-6P	99%R	8/2017
PTA	+74NM	+1.14%F	+0.01%P	100%US	
PTA	-.8PL	3.05SCS	-1.8DPR	7.4%DCE	
PTA	+8.2T	+4.0UDC	-.22FLC	95%R	8/2017
PTA	+23FE	-1.5FI	6.7%SCE		

BAMA SPRING-ALLEN BOOTS

USA 139775134 100%RHA-NA
10/05/2008

PTA	-844M	-12F	-24P	43%R	8/2017
PTA	-88NM	+0.07%F	+0.01%P		
PTA	+1.6PL	3.05SCS	-1.0DPR	9.2%DCE	
PTA	+0.03T#	-.04UDC#	-.16FLC#	27%R	8/2017
PTA	-45FE	-1.0FI	9.1%SCE		

AGE	X	DAYS	MILK	DCRM	%	FAT	%	PRT	DCRC
***	2-08	2	305	12670	94	3.6	455	3.1	399 94
			365	14600	94	3.7	547	3.2	472 94

54
06/15/2011 FEMALE

BAMA HOLSTEINS, MIKE & SUSAN RYAN
12761 HIDDEN VALLEY RD
COTTONDALE, AL 35453-3626
205/556-4703

HALO EMORY BRASS-ET

USA 17065449 100%RHA-NA TV TL
3-04 87 EVEG 01/22/1996

PTA	-413M	-34F	-22P	99%R	8/2017
PTA	-187NM	-.07%F	-.04%P	82%US	
PTA	-.2PL	2.85SCS	-1.8DPR	7.5%DCE	
PTA	-.05T	-.10UDC	-1.45FLC	99%R	8/2017

UDDER-VIEW CHIL MIL MICKEY

USA 60606691 98%RHA-NA TV
2-07 84 +V+++ DOM 03/02/2002

PTA	-189M	+14F	-10P	81%R	8/2017
PTA	+24NM	+0.08%F	-.02%P		
PTA	-.4PL	2.96SCS	-.3DPR	7.3%DCE	
PTA	+5.4T	+0.01UDC	+0.94FLC	76%R	8/2017

AGE	X	DAYS	MILK	DCRM	%	FAT	%	PRT	DCRC
*	2-00	3	305	26190	92	4.7	1222	2.8	738 92
*	4-00	3	305	38760	89	3.5	1344	2.7	1049 89
*	5-08	3	305	42240	90	3.9	1657	2.6	1111 90
LIFE			1591	166790		4.1	6763	2.9	4833

BAMA DUR CHAPL SPRING ALLEN

USA 137207538 100%RHA-NA
2-07 85 ++VE 09/13/2005

PTA	-816M	-26F	-18P	70%R	8/2017
PTA	-171NM	+0.02%F	+0.03%P	100%US	
PTA	-.2PL	3.13SCS	-.7DPR	9.8%DCE	
PTA	+8.0T#	+7.0UDC#	+7.5FLC#	43%R	8/2017

BAMA MANAT BOOTS

USA 135103838 100%RHA-NA
10-02 89 EEVEV 12/05/2003

PTA	-447M	-4F	-14P	61%R	8/2017
PTA	-30NM	+0.05%F	+0.00%P		
PTA	+2.2PL	3.10SCS	-1.0DPR	9.4%DCE	
PTA	-.75T	-.78UDC	-1.06FLC	66%R	8/2017

AGE	X	DAYS	MILK	DCRM	%	FAT	%	PRT	DCRC
***	1-11	2	300	20940	94	2.4	497	2.8	590 94
***	2-11	2	305	20490	94	3.2	658	3.1	627 94
			365	21770	94	3.3	710	3.1	673 94
***	4-10	2	305	21940	94	3.5	763	3.0	653 94
			339	23330	94	3.5	819	3.0	698 94
***	5-10	2	305	15980	95	3.5	563	3.1	488 95
			365	19070	95	3.5	671	3.1	591 95
***	7-09	2	305	19730	93	3.9	760	3.0	591 93
			315	20050	93	3.9	774	3.0	601 93
***	8-08	2	305	20600	94	3.4	708	3.2	649 94
			329	21190	94	3.5	732	3.2	670 94
***	9-09	2	302	19550	95	3.4	669	2.9	567 95
**	10-10	2	274	15890	92	3.3	526	3.1	487 92
LIFE			3231	176380		3.4	5961	3.0	5368

Protein reported is true protein.

005246670 2739967 10/2/2017



OFFICIAL HOLSTEIN PEDIGREE



U.S. Registered Holsteins
FOR MAXIMUM PROFIT

Holstein Association USA, Inc.

U.S. Registered Holsteins
FOR MAXIMUM PROFIT

www.holsteinusa.com

100% Registered Holstein Ancestry (RHA-NA)

BAMA FORCE BOOTS

USA 141819383 100%RHA-NA

PTPI 46%R
+1706 M

01/12/2012 FEMALE

BAMA HOLSTEINS, MIKE & SUSAN RYAN
12761 HIDDEN VALLEY RD
COTTONDALE, AL 35453-3626
205/556-4703

MACE YIELD EVALUATION

PTA	-35M	+10F	-1P	49%R	8/2017
PTA	+124NM	+0.04%F	+0.00%P		
PTA	+2.8PL	3.12SCS	+6DPR	6.8%DCE	
PTA	+0.33T#	+0.70UDC#	-0.67FLC#	40%R	8/2017
PTA	+16FE	+0.5FI	7.4%SCE		

AGE	X	DAYS	MILK	DCRM	%	FAT	%	PRT	DCRC
***	2-00	2	305	12400	94	2.9	357	3.1	383 94
			365	14210	94	3.0	420	3.1	444 94
***	3-07	2	305	12920	93	3.0	383	3.0	382 93
			334	13810	93	3.0	416	3.0	411 93
***	4-07	2	305	14720	95	3.4	502	3.0	437 94

PICSTON SHOTTLE-ET

GBR 598172 100%RHA-NA TV TL TY
GM 12/11 07/23/1999

140K GTPI 99%R
+1889 G

PTA	+456M	+26F	+10P	99%R	8/2017
PTA	+192NM	+0.03%F	-0.02%P	13%US	
PTA	+2.0PL	2.77SCS	-0.2DPR	8.2%DCE	
PTA	+1.19T	+0.69UDC	+0.40FLC	99%R	8/2017

HARVUE ROY FROSTY

USA 52378753 100%RHA-NA
9-05 97 EEEEE 3E GMD 11/07/2003

IMP GTPI 92%R
+1467 G

PTA	-560M	+3F	-17P	93%R	8/2017
PTA	-230NM	+0.09%F	+0.00%P		
PTA	-4.3PL	3.27SCS	-0.5DPR	7.4%DCE	
PTA	+1.73T	+1.06UDC	+0.95FLC	93%R	8/2017

AGE	X	DAYS	MILK	DCRM	%	FAT	%	PRT	DCRC
**	3-10	2	365	37496	95	4.5	1679	2.9	1103 95
**	5-07	2	365	44710	95	5.0	2222	2.8	1248 95
***	6-08	2	365	40600	94	5.3	2154	2.9	1170 94
***	8-05	2	365	41280	95	4.8	2001	2.8	1173 95
LIFE			2285	217250		4.8	10507	3.0	6447

DUCKETT-SA SHOT FORCE-ET

USA 139940510 100%RHA-NA TV TL
01/16/2009

50K GTPI 97%R
+1636 G

PTA	+52M	+4F	-4P	98%R	8/2017
PTA	-26NM	+0.01%F	-0.02%P	66%US	
PTA	-0.6PL	3.13SCS	+1.2DPR	6.6%DCE	
PTA	+0.76T	+0.73UDC	-0.43FLC	97%R	8/2017
PTA	-0.7FE	+0.7FI	6.9%SCE		

BAMA T PLANET BOOTS

USA 140394238 100%RHA-NA
5-06 87 VEG+E 10/20/2009

CTPI 57%R
+1833

PTA	+256M	+24F	+13P	55%R	8/2017
PTA	+299NM	+0.05%F	+0.02%P		
PTA	+4.9PL	3.04SCS	-0.8DPR	7.7%DCE	
PTA	-0.10T	+0.67UDC	-0.91FLC	61%R	8/2017
PTA	+63FE	-0.4FI	7.8%SCE		

AGE	X	DAYS	MILK	DCRM	%	FAT	%	PRT	DCRC
***	2-02	2	305	14450	95	3.7	540	3.2	468 94
			322	14970	95	3.7	561	3.3	487 94
***	3-02	2	305	15210	93	3.5	531	3.3	500 93
***	4-01	2	305	20240	94	3.7	752	3.2	639 94
			362	22330	94	3.8	850	3.3	728 94
***	5-03	2	305	17850	94	3.0	534	3.0	529 93
			365	19370	94	3.1	596	3.0	588 93
***	6-10	2	305	16560	95	3.6	590	3.1	514 95

ENSENADA TABOO PLANET-ET

USA 60597003 100%RHA-NA TR TP TV TL TY
14-03 92 EEEV GM 12/13 03/03/2003

HD GTPI 99%R
+2071 G

PTA	+1535M	+37F	+44P	99%R	8/2017
PTA	+458NM	-0.07%F	-0.01%P	60%US	
PTA	+4.6PL	3.04SCS	-1.3DPR	6.8%DCE	
PTA	+0.46T	+0.59UDC	-0.87FLC	99%R	8/2017

BAMA MANAT BOOTS

USA 135103838 100%RHA-NA
10-02 89 EEVEV 12/05/2003

CTPI 62%R
+1389

PTA	-447M	-4F	-14P	61%R	8/2017
PTA	-30NM	+0.05%F	+0.00%P		
PTA	+2.2PL	3.10SCS	-1.0DPR	9.4%DCE	
PTA	-0.75T	-0.78UDC	-1.06FLC	66%R	8/2017

AGE	X	DAYS	MILK	DCRM	%	FAT	%	PRT	DCRC
***	1-11	2	300	20940	94	2.4	497	2.8	590 94
***	2-11	2	305	20490	94	3.2	658	3.1	627 94
			365	21770	94	3.3	710	3.1	673 94
***	4-10	2	305	21940	94	3.5	763	3.0	653 94
			339	23330	94	3.5	819	3.0	698 94
***	5-10	2	305	15980	95	3.5	563	3.1	488 95
			365	19070	95	3.5	671	3.1	591 95
***	7-09	2	305	19730	93	3.9	760	3.0	591 93
			315	20050	93	3.9	774	3.0	601 93
***	8-08	2	305	20600	94	3.4	708	3.2	649 94
			329	21190	94	3.5	732	3.2	670 94
***	9-09	2	302	19550	95	3.4	669	2.9	567 95
**	10-10	2	274	15890	92	3.3	526	3.1	487 92
LIFE			3231	176380		3.4	5961	3.0	5368



OFFICIAL HOLSTEIN PEDIGREE



U.S. Registered Holsteins
FOR MAXIMUM PROFIT

Holstein Association USA, Inc.

U.S. Registered Holsteins
FOR MAXIMUM PROFIT

www.holsteinusa.com

93% Registered Holstein Ancestry (RHA-NA)

BAMA AVALON SAVANNAH

USA 143173382 93%RHA-NA

PTPI 37%R
+1754

10/19/2014

14 6
FEMALE

BAMA HOLSTEINS, MIKE & SUSAN RYAN
12761 HIDDEN VALLEY RD
COTTONDALE, AL 35453-3626
205/556-4703

PTA -125M# +8F# -2P# 36%R 8/2017
PTA -.5PL# 2.95SCS# -.3DPR# 7.0%DCE#
PTA +1.11T#+1.14UDC#+1.13FLC# 38%R 8/2017
PTA +1FE# +0.0FI# 8.1%SCE#

50K GTPI 99%R
+1868 G

REGANCREST-HHF MAC-ET

USA 60540164 100%RHA-NA TV TL

6-01 92 EEEV GM 8/09

04/20/2001

PTA -222M -6F -10P 99%R 8/2017
PTA +136NM +.01%F -.01%P 74%US
PTA +1.6PL 2.91SCS +3.9DPR 5.7%DCE
PTA +.77T +1.50UDC +.67FLC 99%R 8/2017

50K GTPI 89%R
+1755 G

MORNINGVIEW SHTL ASSET-ET

USA 136933955 100%RHA-NA

5-03 91 EEEVE GMD DOM

09/14/2005

PTA -226M -15F +1P 90%R 8/2017
PTA -9NM -.02%F +.03%P
PTA +.9PL 2.89SCS +1.3DPR 7.9%DCE
PTA +1.40T +.74UDC +1.05FLC 89%R 8/2017

AGE	X	DAYS	MILK	DCRM	%	FAT	%	PRT	DCRC
***	2-02	2	305	28350	94	3.9	1109	3.2	895 94
			365	33740	94	3.9	1324	3.2	1084 94
***	4-04	2	305	37870	95	3.3	1252	3.2	1211 95
	3RD IA	PROT	365	42370	95	3.4	1435	3.3	1381 95

50K GTPI 99%R

FARNEAR-TBR ALTAVALON-ET

USA 65496393 100%RHA-NA TR TP TC TV TL

GM 12/12

02/21/2008

+2007 G

PTA +408M +15F +12P 99%R 8/2017
PTA +164NM +.00%F +.00%P 18%US
PTA -.4PL 2.86SCS +.4DPR 6.6%DCE
PTA +2.19T +2.13UDC +1.60FLC 98%R 8/2017
PTA +27FE +0.7FI 8.5%SCE

HD GTPI 99%R
+1549 G

GEN-MARK STMATIC SANCHEZ

USA 134422312 100%RHA-NA TR TP TV TL TY

6-07 94 EEEE

04/18/2003

PTA +493M -16F +7P 99%R 8/2017
PTA -128NM -.13%F -.03%P 44%US
PTA -1.0PL 3.21SCS -3.5DPR 6.8%DCE
PTA +2.00T +.82UDC +1.52FLC 99%R 8/2017

CTPI 46%R
+1502

BAMA SANCHEZ SUSIE

USA 141182775 87%RHA-NA

3-02 77 FGG+G

12/12/2010

PTA -658M +0F -16P 44%R 8/2017
PTA -98NM +.09%F +.02%P
PTA -.5PL 3.04SCS -.9DPR 7.3%DCE
PTA +.03T +.14UDC +.65FLC 54%R 8/2017
PTA -26FE -0.6FI 7.7%SCE

PTPI 41%R
+1397

BAMA ITO 61

USA 134965158 75%RHA-NA

8-03 86 VV+VV

10/21/2001

PTA -293M# -24F# -20P# 37%R 8/2017
PTA -.3PL# 3.17SCS# +2.6DPR# 6.6%DCE#
PTA -1.42T -.54UDC -.41FLC 44%R 8/2017

AGE	X	DAYS	MILK	DCRM	%	FAT	%	PRT	DCRC
***	2-06	2	305	15300	95	3.6	552	3.0	461 95
			352	16490	95	3.6	597	3.0	499 95

AGE	X	DAYS	MILK	DCRM	%	FAT	%	PRT	DCRC
***	2-01	2	288	18210	94	3.0	546	2.8	516 93
***	3-00	2	280	25700	93	2.9	757	2.7	698 93
***	4-00	2	305	27990	95	2.6	721	2.7	767 95
			365	30840	95	2.7	834	2.8	858 95
***	5-03	2	305	24360	94	2.8	677	2.8	673 94
			365	27580	94	2.9	810	2.8	780 94
***	7-04	2	305	25030	94	3.2	805	2.8	704 94
			365	28860	94	3.3	946	2.9	824 94
***	9-01	2	305	19800	95	2.8	547	2.8	552 95
			365	22610	95	2.9	652	2.9	645 95
LIFE			2636	181610		3.1	5544	2.9	5215

Lot 61

Lot 61



OFFICIAL HOLSTEIN PEDIGREE



U.S. Registered Holsteins
FOR MAXIMUM PROFIT

Holstein Association USA, Inc.

U.S. Registered Holsteins
FOR MAXIMUM PROFIT

www.holsteinusa.com

98% Registered Holstein Ancestry (RHA-NA)

BAMA MIZZOU DEIDRA
USA 143947976 98%RHA-NA

PTPI 37%R
+1931

PTA +2M# +44F# +8P# 37%R 8/2017
PTA +1.1PL# 2.98SCS# -2.1DPR# 7.3%DCE#
PTA +1.09T#+1.09UDC#+1.29FLC# 39%R 8/2017
PTA +53FE# -1.4FI# 9.5%SCE#

FOXERRY BAX MIZZOU-ET
USA 139058925 100%RHA-NA TR TP TV TL TY
6-06 92 EEEV 01/07/2008

50K GTPI 98%R
+2052 G

PTA +657M +56F +14P 99%R 8/2017
PTA +339NM +.11%F -.02%P 92%US
PTA +2.4PL 3.09SCS -2.8DPR 6.0%DCE
PTA +1.91T +1.09UDC +1.39FLC 97%R 8/2017
PTA +66FE -1.7FI 10.5%SCE

BAMA BOXER DEBBIE
USA 141651581 96%RHA-NA
5-08 83 V+F+V 09/26/2011

CTPI 50%R
+1810

PTA -654M +31F +2P 48%R 8/2017
PTA +131NM +.21%F +.08%P
PTA -.3PL 2.86SCS -1.3DPR 8.5%DCE
PTA +.27T +1.08UDC +1.18FLC 57%R 8/2017
PTA +38FE -1.0FI 8.4%SCE

	AGE	X	DAYS	MILK	DCRM	%	FAT	%	PRT	DCRC
**	2-09	2	305	14550	92	4.3	626	3.4	496	92
			365	17500	92	4.3	759	3.4	598	92
***	4-09	2	305	16960	94	4.2	711	3.4	585	94
			365	18220	94	4.1	751	3.5	642	94

16 61
07/16/2016 FEMALE
BAMA HOLSTEINS, MIKE & SUSAN RYAN
12761 HIDDEN VALLEY RD
COTTONDALE, AL 35453-3626
205/556-4703

EMERALD-ACR-SA T-BAXTER
USA 132973942 100%RHA-NA B/R TV TL TY
04/07/2002

50K GTPI 99%R
+1961 G

PTA +1182M +48F +15P 99%R 8/2017
PTA +331NM +.01%F -.08%P 18%US
PTA +3.0PL 3.05SCS -2.5DPR 7.6%DCE
PTA +.85T +.83UDC +.77FLC 99%R 8/2017

MS HEARTBEAT JM MAGGIE MAE
USA 133912027 100%RHA-NA TV TL
6-08 92 EEEEE 2E GMD DOM 03/24/2003

IMP GTPI 90%R
+1803 G

PTA -234M +30F -13P 90%R 8/2017
PTA +125NM +.14%F -.02%P
PTA +1.6PL 2.97SCS +.2DPR 9.4%DCE
PTA +2.00T +.01UDC +.71FLC 91%R 8/2017

	AGE	X	DAYS	MILK	DCRM	%	FAT	%	PRT	DCRC
***	2-00	2	296	26910	93	4.5	1215	3.1	830	93
**	2-11	2	305	33150	92	5.1	1704	3.0	1006	92X
			365	37070	92	5.1	1887	3.1	1136	92
***	5-02	2	365	36420	98	4.5	1622	2.9	1068	98
	LIFE		1625	143570		4.6	6608	3.1	4496	

DREAM-PRAIRIE SHADOW BOXER
USA 139086241 100%RHA-NA TR TV TL TY TD
3-05 92 EEEE 03/01/2008

50K GTPI 99%R
+1918 G

PTA -402M +30F +8P 99%R 8/2017
PTA +159NM +.17%F +.08%P 72%US
PTA +.4PL 2.88SCS +.2DPR 8.9%DCE
PTA +1.01T +1.06UDC +1.22FLC 99%R 8/2017

BAMA MR-SAM DENISE
USA 138160881 93%RHA-NA
4-01 82 V+F++ 01/02/2007

CTPI 52%R
+1569

PTA -764M +10F -10P 51%R 8/2017
PTA -23NM +.15%F +.05%P
PTA -1.0PL 2.87SCS -2.6DPR 8.1%DCE
PTA -.05T +.54UDC +.92FLC 57%R 8/2017

	AGE	X	DAYS	MILK	DCRM	%	FAT	%	PRT	DCRC
**	2-00	2	280	11160	92	3.5	391	3.3	364	92
***	3-00	2	305	20540	95	2.7	547	3.1	639	95
			365	23510	95	3.0	702	3.3	765	95
***	4-08	2	305	15060	93	3.7	550	3.2	483	93
			320	15460	93	3.7	567	3.2	497	93

Protein reported is true protein.

005247815

2740928

10/5/2017



OFFICIAL HOLSTEIN PEDIGREE



U.S. Registered Holsteins
FOR MAXIMUM PROFIT

Holstein Association USA, Inc.

U.S. Registered Holsteins
FOR MAXIMUM PROFIT

www.holsteinusa.com

93% Registered Holstein Ancestry (RHA-NA)

BAMA MINISTER HAZEL

USA 141651545 93%RHA-NA
5-08 87 VEE+V

PTA	-276M	-16F	+2P	48%R	8/2017
PTA	-43NM	-.02%F	+.04%P		
PTA	+.1PL	3.08SCS	-.2DPR	7.6%DCE	
PTA	+.15T	-.18UDC	-.22FLC	40%R	8/2017
PTA	-26FE	-0.2FI	7.9%SCE		

AGE	X	DAYS	MILK	DCRM	%	FAT	%	PRT	DCRC
***	2-06	2	305	15760	93	2.5	389	3.1	494 93
			365	18710	93	2.6	484	3.2	599 93
***	4-01	2	305	17390	95	2.5	442	3.1	539 95
			327	17970	95	2.6	459	3.1	560 95

CTPI 48%R
+1531

09/08/2011 62
FEMALE

BAMA HOLSTEINS, MIKE & SUSAN RYAN
12761 HIDDEN VALLEY RD
COTTONDALE, AL 35453-3626
205/556-4703

PICSTON SHOTTLE-ET

GBR 598172 100%RHA-NA TV TL TY
GM 12/11 140K GTPI 99%R
07/23/1999 +1889 G

PTA	+456M	+26F	+10P	99%R	8/2017
PTA	+192NM	+.03%F	-.02%P	13%US	
PTA	+2.0PL	2.77SCS	-.2DPR	8.2%DCE	
PTA	+1.19T	+.69UDC	+.40FLC	99%R	8/2017

LANGS-TWIN-B DEBUT JESS-ET

USA 60727447 100%RHA-NA CV
3-04 86 +VGVV DOM IMP GTPI 86%R
02/17/2002 +1489 G

PTA	-177M	+10F	+5P	87%R	8/2017
PTA	-49NM	+.06%F	+.04%P		
PTA	-1.8PL	3.23SCS	-2.0DPR	8.4%DCE	
PTA	-.49T	-.79UDC	+.29FLC	84%R	8/2017

AGE	X	DAYS	MILK	DCRM	%	FAT	%	PRT	DCRC
***	2-00	2	305	28870	100	4.0	1168	3.2	928 100
			365	34010	100	4.1	1384	3.3	1121 100
***	4-03	2	305	35260	100	3.2	1121	3.1	1076 100
			365	41080	100	3.3	1343	3.1	1291 100
LIFE			1363	121910		3.8	4586	3.4	4129

LANGS-TWIN-B MINISTER-ET

USA 62294281 100%RHA-NA TR TV TL TY TD
4-05 85 V++V 50K GTPI 98%R
06/24/2005 +1627 G

PTA	-347M	-1F	-1P	99%R	8/2017
PTA	+38NM	+.04%F	+.04%P	82%US	
PTA	+1.2PL	3.08SCS	+.7DPR	6.9%DCE	
PTA	-.43T	+.02UDC	-.32FLC	97%R	8/2017
PTA	-1FE	+0.7FI	7.1%SCE		

BAMA SPRING-ALLEN HAZEL

USA 139775013 87%RHA-NA
3-10 80 +++GG PTPI 36%R
07/02/2008 +1397

PTA	-666M	-18F	-14P	45%R	8/2017
PTA	-160NM	+.03%F	+.02%P		
PTA	-1.0PL	3.08SCS	-1.2DPR	8.6%DCE	
PTA	+.04T#	-.11UDC#	+.19FLC#	19%R	8/2017
PTA	-44FE	-1.0FI	8.6%SCE		

AGE	X	DAYS	MILK	DCRM	%	FAT	%	PRT	DCRC
***	3-02	2	305	16090	93	3.2	510	3.0	479 93
			312	16390	93	3.2	520	3.0	489 93

BAMA DUR CHAPL SPRING ALLEN

USA 137207538 100%RHA-NA
2-07 85 ++VE PTPI 61%R
09/13/2005 +1433

PTA	-816M	-26F	-18P	70%R	8/2017
PTA	-171NM	+.02%F	+.03%P	100%US	
PTA	-.2PL	3.13SCS	-.7DPR	9.8%DCE	
PTA	+.80T#	+.70UDC#	+.75FLC#	43%R	8/2017

BAMA MR SAM HAZEL

USA 138050317 75%RHA-NA
09/09/2006 PTPI 48%R
+1422

PTA	-542M	-1F	-10P	54%R	8/2017
PTA	-73NM	+.07%F	+.02%P		
PTA	-.3PL	3.05SCS	-1.4DPR	6.4%DCE	
PTA	-.72T#	-.92UDC#	-.38FLC#	33%R	8/2017

AGE	X	DAYS	MILK	DCRM	%	FAT	%	PRT	DCRC
**	1-09	2	305	15250	91	3.5	539	3.2	482 91
			365	18250	91	3.7	677	3.2	584 91
***	3-05	2	305	16600	95	3.2	525	3.1	520 95
			365	19710	95	3.4	666	3.2	640 95
***	5-00	2	305	17110	94	3.7	633	3.0	520 94
			365	19450	94	3.9	751	3.1	602 94

Lot 64

Lot 64



OFFICIAL HOLSTEIN PEDIGREE



U.S. Registered Holsteins
FOR MAXIMUM PROFIT

Holstein Association USA, Inc.

U.S. Registered Holsteins
FOR MAXIMUM PROFIT

www.holsteinusa.com

99% Registered Holstein Ancestry (RHA-I)

BAMA MCGRAW ANN

USA 143533250 99%RHA-I

P8 PTPI 36%R
+2073

05/02/2015

15 16
FEMALE

BAMA HOLSTEINS, MIKE & SUSAN RYAN
12761 HIDDEN VALLEY RD
COTTONDALE, AL 35453-3626
205/556-4703

PTA +935M# +37F# +35P# 36%R 8/2017
PTA +2.7PL# 2.97SCS# +.2DPR# 5.7%DCE#
PTA +.59T# +.39UDC# +.47FLC# 36%R 8/2017
PTA +111FE# +0.4FI# 6.4%SCE#

50K GTPI 99%R

DE-SU BKM MCCUTCHEN 1174-ET

USA 69990138 99%RHA-I TR TP TC TV TL TY
4-10 93 EEEE GM 8/15 11/25/2010

+2355 G

PTA +860M +50F +32P 99%R 8/2017
PTA +482NM +.07%F +.02%P 54%US
PTA +3.2PL 2.83SCS -.6DPR 3.6%DCE
PTA +3.17T +2.34UDC +2.06FLC 99%R 8/2017

50K GTPI 88%R

LADYS-MANOR RD GRACIOUS-ET

USA 68803304 99%RHA-NA TY
6-03 91 VEVVE 2E DOM 10/13/2009

+2253 G

PTA +918M +57F +41P 89%R 8/2017
PTA +512NM +.08%F +.05%P 5.7%DCE
PTA +3.0PL 3.01SCS +.7DPR 89%R 8/2017
PTA +.63T +.72UDC +.97FLC

P9 77K GTPI 92%R

LADYS-MANOR GRA MC GRAW-ET

USA 72053370 99%RHA-I TR CD TP TV TL TY
4-08 88 EV+V 10/28/2012

+2368 G

PTA +1682M +72F +51P 95%R 8/2017
PTA +596NM +.03%F +.00%P 100%US
PTA +3.4PL 3.00SCS -1.9DPR 5.1%DCE
PTA +1.94T +1.85UDC +1.10FLC 92%R 8/2017
PTA +171FE -1.3FI 6.3%SCE

AGE X DAYS MILK DCRM % FAT % PRT DCRC
*** 2-00 2 365 34120 100 4.2 1434 3.3 1128 95
*** 4-03 2 305 35510 99 4.7 1685 3.1 1100 94X
365 40410 99 4.8 1922 3.2 1290 94
*** 5-08 2 273 25990 99 4.2 1099 3.2 833 91
LIFE 1332 122530 4.5 5536 3.4 4133

CTPI 50%R

BAMA AIRNET ANN

USA 142420333 100%RHA-NA
3-06 75 FGGGF 12/30/2012

+1773

PTA +187M +2F +18P 49%R 8/2017
PTA +186NM -.02%F +.05%P
PTA +2.0PL 2.94SCS +2.2DPR 6.3%DCE
PTA -.77T -1.07UDC -.16FLC 53%R 8/2017
PTA +49FE +2.1FI 6.4%SCE

AIR-OSA-EXEL ALTAIRNET-ET

USA 68769438 100%RHA-NA TR TP TV TL TY
03/07/2010

50K GTPI 99%R

+2191 G

PTA +820M +12F +32P 99%R 8/2017
PTA +422NM -.06%F +.02%P 95%US
PTA +3.6PL 2.80SCS +4.0DPR 4.5%DCE
PTA +.80T +.84UDC +.41FLC 98%R 8/2017

CTPI 56%R

BAMA ALVES ANN

USA 138050522 100%RHA-NA
6-01 82 +V+VG 11/01/2006

+1448

PTA -220M -10F +4P 57%R 8/2017
PTA -18NM -.01%F +.04%P
PTA +1.0PL 3.08SCS +.2DPR 8.6%DCE
PTA -1.51T -1.43UDC -.38FLC 58%R 8/2017

AGE X DAYS MILK DCRM % FAT % PRT DCRC
*** 2-04 2 286 13250 94 2.7 360 3.3 435 94
*** 3-02 2 305 13420 95 3.3 445 3.3 438 95
365 15270 95 3.4 522 3.3 506 95

AGE X DAYS MILK DCRM % FAT % PRT DCRC
*** 2-00 2 295 18930 93 3.1 592 3.1 595 92
*** 3-00 2 305 17520 94 2.5 441 3.1 544 94
*** 3-11 2 305 17400 95 3.1 545 3.2 554 95
331 17930 95 3.2 566 3.2 575 95
*** 5-00 2 305 21640 93 2.9 633 2.9 625 93
355 23490 93 3.0 709 3.0 696 93
** 6-01 2 277 15200 92 2.7 412 3.2 487 92
*** 7-11 2 269 14470 3.2 457 3.1 449
*** 8-11 2 231 6020 2.8 170 3.1 185
LIFE 2411 120760 3.0 3587 3.1 3783

Protein reported is true protein.

005246670

2739982

10/2/2017

Lot 67

Lot 67



OFFICIAL HOLSTEIN PEDIGREE



U.S. Registered Holsteins
FOR MAXIMUM PROFIT

Holstein Association USA, Inc.

U.S. Registered Holsteins
FOR MAXIMUM PROFIT

www.holsteinusa.com

100% Registered Holstein Ancestry (RHA-NA)

BAMA MILLION ROX-ANN
USA 142952078 100%RHA-NA

PTPI 43%R
+1483

02/12/2014 FEMALE 67

BAMA HOLSTEINS, MIKE & SUSAN RYAN
12761 HIDDEN VALLEY RD
COTTONDALE, AL 35453-3626
205/556-4703

PTA -380M -2F -16P 45%R 8/2017
PTA -67NM +.05%F -.02%P
PTA +.7PL 3.26SCS -1.6DPR 8.7%DCE
PTA +.21T# +.69UDC# +.58FLC# 37%R 8/2017
PTA -41FE -1.6FI 7.6%SCE

COMESTAR OUTSIDE-ET HD GTPI 99%R
+1682 G

CAN 6026421 100%RHA-NA TV TL
CAN EX 95 GM 1/08 02/27/1994

PTA -149M +14F -18P 99%R 8/2017
PTA +99NM +.07%F -.05%P 17%US
PTA +3.5PL 3.06SCS +.8DPR 10.4%DCE
PTA +.32T -.16UDC +.81FLC 99%R 8/2017

REGANCREST-HHF MAYA-ET CTPI 72%R
+1489
USA 60531869 100%RHA-NA
2-10 85 +VV+V 04/24/2001

PTA +0M -2F -2P 72%R 8/2017
PTA -148NM -.01%F -.01%P
PTA -4.2PL 3.04SCS -2.4DPR 8.2%DCE
PTA +.67T +.90UDC +.51FLC 69%R 8/2017

AGE	X	DAYS	MILK	DCRM	%	FAT	%	PRT	DCRC
***	2-04	3	305	21780	100	4.1	886	3.1	667 83
			365	24240	100	4.0	971	3.1	743 83
***	4-00	2	260	20260		3.7	756	2.9	597

ENGLAND-AMMON MILLION-ET HD GTPI 99%R
+1555 G
USA 61547476 100%RHA-NA TR TV TL TY TD
6-07 92 EEEE GM 4/11 04/30/2003

PTA -36M +25F -5P 99%R 8/2017
PTA -31NM +.10%F -.01%P 56%US
PTA -1.9PL 3.17SCS -4.2DPR 8.5%DCE
PTA +.38T +1.35UDC +.43FLC 99%R 8/2017
PTA +18FE -4.2FI 6.9%SCE

BAMA PRONTO ROX-ANN CTPI 53%R
+1423
USA 139772355 100%RHA-NA
5-03 86 V+++V 11/06/2008

PTA -509M -26F -24P 52%R 8/2017
PTA -122NM -.03%F -.03%P
PTA +2.1PL 3.22SCS +.7DPR 9.3%DCE
PTA +.03T +.03UDC +.72FLC 48%R 8/2017
PTA -94FE +0.8FI 8.2%SCE

AGE	X	DAYS	MILK	DCRM	%	FAT	%	PRT	DCRC
***	2-07	2	305	11890	93	2.5	299	3.2	376 93
			365	14260	93	2.6	372	3.2	453 93
***	5-03	2	305	14370	94	2.6	371	2.9	422 94
			365	16500	94	2.6	429	3.0	490 94
***	6-10	2	305	16630	94	2.8	461	2.8	458 94
			310	16780	94	2.8	466	2.8	462 94
***	7-10	2	305	17810	94	3.0	542	2.8	495 93

WINDY-KNOLL-VIEW PRONTO-ET 50K GTPI 99%R
+1713 G
USA 132815961 100%RHA-NA TR TV TL TY TD
5-08 95 EEEE 03/01/2002

PTA +256M -2F -1P 99%R 8/2017
PTA +82NM -.04%F -.03%P 75%US
PTA +2.4PL 3.29SCS +1.9DPR 8.6%DCE
PTA +.82T -.13UDC +.97FLC 99%R 8/2017

BAMA TALENT ROX-ANN CTPI 54%R
+1313
USA 137208119 100%RHA-NA
3-06 79 +G++G 12/04/2005

AGE	X	DAYS	MILK	DCRM	%	FAT	%	PRT	DCRC
PTA	-1102M			-36F		-40P		53%R	8/2017
PTA	-208NM			+.02%F		-.02%P			
PTA	+2.1PL			3.12SCS		-.2DPR		10.1%DCE	
PTA	-.05T			+.66UDC		+.78FLC		58%R	8/2017
**	2-00	2	277	10270	92	3.4	348	2.9	300 92
**	2-11	2	274	13240	92	3.4	447	3.0	391 88

Protein reported is true protein.

005246670

2739983

10/2/2017



OFFICIAL HOLSTEIN PEDIGREE



U.S. Registered Holsteins
FOR MAXIMUM PROFIT

Holstein Association USA, Inc.

U.S. Registered Holsteins
FOR MAXIMUM PROFIT

www.holsteinusa.com

100% Registered Holstein Ancestry (RHA-NA)

BAMA ATWOOD MELBA

USA 141819347 100%RHA-NA
5-05 84 VV+++

CTPI 52%R
+1730

12/14/2011 FEMALE 68

BAMA HOLSTEINS, MIKE & SUSAN RYAN
12761 HIDDEN VALLEY RD
COTTONDALE, AL 35453-3626
205/556-4703

PTA +58M +14F +16P 50%R 8/2017
PTA +5NM +.04%F +.05%P
PTA -1.2PL 3.11SCS -1.9DPR 8.9%DCE
PTA +1.63T +.51UDC +.91FLC 53%R 8/2017
PTA +35FE -1.2FI 8.7%SCE

AGE	X	DAYS	MILK	DCRM	%	FAT	%	PRT	DCRC
***	2-03	2	305	15140	93	2.8	428	3.3	496 93
			365	17690	93	3.0	528	3.4	593 93
***	3-07	2	305	16990	93	2.7	456	3.2	541 93
			365	19770	93	2.8	555	3.2	633 93

BRAEDALE GOLDWYN

CAN 10705608 100%RHA-NA TV TL TY
CAN 08Y GP 84 GM 12/11 01/03/2000

50K GTPI 99%R
+1849 G

PTA -375M +12F +1P 99%R 8/2017
PTA +107NM +.10%F +.05%P 10%US
PTA -.4PL 2.75SCS -.8DPR 6.1%DCE
PTA +1.76T +1.45UDC +1.40FLC 99%R 8/2017

MD-DELIGHT DURHAM ATLEE-ET

USA 131704103 100%RHA-NA
4-06 92 EEEEE GMD DOM 09/11/2001

IMP GTPI 93%R
+1626 G

PTA -622M -3F -16P 93%R 8/2017
PTA -132NM +.08%F +.01%P
PTA -1.7PL 3.03SCS -2.1DPR 10.2%DCE
PTA +2.57T +2.20UDC +1.91FLC 92%R 8/2017

AGE	X	DAYS	MILK	DCRM	%	FAT	%	PRT	DCRC
*	2-08	2	365	32520	92	4.3	1400	3.1	1013 92
***	3-11	2	305	33700	94	5.7	1916	3.0	1021 94X
			365	38290	94	5.5	2091	3.1	1177 94X

MAPLE-DOWNS-I G W ATWOOD-ET

CAN 8956379 100%RHA-NA TR TP TV TL TY
4-06 90 EE+V 02/24/2007

50K GTPI 99%R
+1870 G

PTA -21M +29F +4P 99%R 8/2017
PTA +48NM +.11%F +.02%P 50%US
PTA -.4PL 3.04SCS -3.3DPR 9.7%DCE
PTA +3.55T +2.39UDC +2.60FLC 99%R 8/2017
PTA +36FE -2.7FI 8.5%SCE

FLY-HIGHER GARTER DREVIL-ET

USA 60977500 100%RHA-NA TV TL
10/28/2002

50K GTPI 98%R
+1577 G

PTA -120M +26F +1P 99%R 8/2017
PTA -61NM +.11%F +.02%P 67%US
PTA -2.3PL 3.23SCS -1.8DPR 7.4%DCE
PTA +.37T -.06UDC -.44FLC 97%R 8/2017

BAMA DREVIL MERRELLEE

USA 139774384 100%RHA-NA
09/11/2008

PTPI 48%R
+1497

PTA -153M -4F +12P 52%R 8/2017
PTA -82NM +.01%F +.06%P
PTA -1.4PL 3.18SCS -.8DPR 8.4%DCE
PTA -.34T# -.83UDC# -.93FLC# 39%R 8/2017
PTA +14FE -0.1FI 8.8%SCE

BAMA FINLEY MELANA

USA 135103678 100%RHA-NA
4-00 81 G++++ 09/17/2003

CTPI 55%R
+1301

PTA -527M -26F -2P 54%R 8/2017
PTA -172NM -.02%F +.05%P
PTA -.4PL 3.09SCS +.0DPR 9.6%DCE
PTA -1.04T -1.59UDC -1.42FLC 58%R 8/2017

AGE	X	DAYS	MILK	DCRM	%	FAT	%	PRT	DCRC
***	2-00	2	305	17190	95	2.8	478	3.3	569 95
			365	18460	95	2.9	535	3.3	617 95
***	3-02	2	305	15590	94	3.1	485	3.1	488 94
			359	18270	94	3.2	588	3.3	608 94
**	4-11	2	305	14870	92	3.3	492	3.2	479 92
			351	16400	92	3.4	551	3.3	534 92



OFFICIAL HOLSTEIN PEDIGREE



U.S. Registered Holsteins
FOR MAXIMUM PROFIT

Holstein Association USA, Inc.

www.holsteinusa.com

U.S. Registered Holsteins
FOR MAXIMUM PROFIT

100% Registered Holstein Ancestry (RHA-NA)

BAMA S-A TAX ELLA

USA 142181281 100%RHA-NA

PTPI 44%R
+1565

09/22/2012 72
FEMALE

BAMA HOLSTEINS, MIKE & SUSAN RYAN
12761 HIDDEN VALLEY RD
COTTONDALE, AL 35453-3626
205/556-4703

PTA	+212M	+17F	-10P	48%R	8/2017
PTA	+77NM	+0.03%F	-.06%P		
PTA	+1.8PL	3.00SCS	-.4DPR	7.9%DCE	
PTA	-.79T#	-.45UDC#	-.33FLC#	37%R	8/2017
PTA	+8FE	-0.3FI	7.7%SCE		

AGE	X	DAYS	MILK	DCRM	%	FAT	%	PRT	DCRC
***	2-08	2	305	15410	94	3.2	498	2.8	433 94
			365	18560	94	3.2	602	2.8	523 94
**	4-01	2	274	14120	92	3.4	486	2.8	400 92

LINCOLN-HILL TAX-ET

USA 62072895 100%RHA-NA TV TL TY TD

50K GTPI 98%R
+1850 G

4-11 83 +V+V 11/17/2005

PTA	+1018M	+45F	+17P	99%R	8/2017
PTA	+251NM	+0.02%F	-.05%P	79%US	
PTA	+.9PL	3.04SCS	-1.5DPR	7.1%DCE	
PTA	+.06T	+.60UDC	-.34FLC	95%R	8/2017
PTA	+79FE	-1.3FI	7.2%SCE		

BAMA SPRING-ALLEN ELLA-TW

USA 139800362 100%RHA-NA

CTPI 49%R
+1268

4-01 75 G+FGF 11/22/2008

PTA	-253M	-17F	-24P	49%R	8/2017
PTA	-156NM	-.03%F	-.06%P		
PTA	+1.3PL	3.14SCS	+.4DPR	8.9%DCE	
PTA	-1.63T	-1.50UDC	-.31FLC	52%R	8/2017
PTA	-51FE	+0.4FI	8.2%SCE		

AGE	X	DAYS	MILK	DCRM	%	FAT	%	PRT	DCRC
***	2-09	2	305	17420	93	2.8	488	2.6	459 93
			318	17900	93	2.8	503	2.6	473 93
***	3-10	2	305	18350	94	2.8	514	2.7	491 94
			337	19350	94	2.9	552	2.7	520 94
***	4-10	2	305	19630	95	2.9	561	2.7	528 95
			329	20800	95	2.9	595	2.7	561 95
***	5-10	2	294	14650	93	2.9	429	2.7	398 93
***	6-11	2	112	7140		3.1	218	2.7	190

PICSTON SHOTTLE-ET

GBR 598172 100%RHA-NA TV TL TY

140K GTPI 99%R
+1889 G

GM 12/11 07/23/1999

PTA	+456M	+26F	+10P	99%R	8/2017
PTA	+192NM	+0.03%F	-.02%P	13%US	
PTA	+2.0PL	2.77SCS	-.2DPR	8.2%DCE	
PTA	+1.19T	+.69UDC	+.40FLC	99%R	8/2017

LINCOLN-HILL ITO NIBBLES

USA 60542016 100%RHA-NA

IMP GTPI 89%R
+1741 G

3-02 88 VEVEV GMD DOM 09/01/2001

PTA	+158M	+29F	-5P	89%R	8/2017
PTA	+124NM	+0.09%F	-.04%P		
PTA	+.9PL	3.20SCS	+1.2DPR	6.2%DCE	
PTA	+.26T	+.21UDC	+.00FLC	87%R	8/2017

AGE	X	DAYS	MILK	DCRM	%	FAT	%	PRT	DCRC
*	2-01	2	281	31840	93	3.7	1184	2.8	905 93
*	3-00	2	305	34190	95	3.6	1225	2.9	1006 95
*	5-02	2	103	13340		3.4	454	2.7	358
	LIFE		986	102260		3.8	3885	2.9	3006

BAMA DUR CHAPL SPRING ALLEN

USA 137207538 100%RHA-NA

PTPI 61%R
+1433

2-07 85 ++VE 09/13/2005

PTA	-816M	-26F	-18P	70%R	8/2017
PTA	-171NM	+0.02%F	+0.03%P	100%US	
PTA	-.2PL	3.13SCS	-.7DPR	9.8%DCE	
PTA	+.80T#	+.70UDC#	+.75FLC#	43%R	8/2017

BAMA RUBYTOMS LITTLE ELLA

USA 123698188 100%RHA-NA

CTPI 59%R
+1305

6-00 86 VVVVVV 03/24/1998

PTA	+233M	-10F	-18P	57%R	8/2017
PTA	-101NM	-.07%F	-.09%P		
PTA	+1.7PL	3.02SCS	+.6DPR	8.3%DCE	
PTA	-1.80T	-1.97UDC	-.72FLC	66%R	8/2017

AGE	X	DAYS	MILK	DCRM	%	FAT	%	PRT	DCRC
***	2-05	2	305	20260	95	3.2	649	2.7	544 95
			360	22520	95	3.2	730	2.7	613 95
***	4-05	2	305	24580	94	2.7	668	2.7	668 94
			360	26910	94	2.8	746	2.8	744 94
***	5-07	2	268	22250		2.7	596	2.7	596
***	6-06	2	305	23820	94	2.8	674	2.7	639 94
			306	23850	94	2.8	675	2.7	640 94
***	8-10	2	305	25200	93	2.4	617	2.8	714 93
			365	28100	93	2.6	744	2.9	818 93
***	10-07	2	253	17030		3.0	518	2.7	459
	LIFE		2841	187550		3.0	5567	2.8	5299

Protein reported is true protein.

005246670

2739985

10/2/2017



OFFICIAL HOLSTEIN PEDIGREE



U.S. Registered Holsteins
FOR MAXIMUM PROFIT

Holstein Association USA, Inc.

U.S. Registered Holsteins
FOR MAXIMUM PROFIT

www.holsteinusa.com

96% Registered Holstein Ancestry (RHA-NA)

BAMA CALIBER CAITLIN
USA 143251769 96%RHA-NA

PTPI 38%R
+1670

11/01/2014 14 86
FEMALE

BAMA HOLSTEINS, MIKE & SUSAN RYAN
12761 HIDDEN VALLEY RD
COTTONDALE, AL 35453-3626
205/556-4703

PTA +68M# -12F# +4P# 39%R 8/2017
PTA +.9PL# 2.90SCS# +.6DPR# 7.9%DCE#
PTA +.48T# +.52UDC# +.65FLC# 34%R 8/2017
PTA -11FE# +0.6FI# 7.7%SCE#

50K GTPI 99%R
+1849 G

BRAEDALE GOLDWYN

CAN 10705608 100%RHA-NA TV TL TY
CAN 08Y GP 84 GM 12/11 01/03/2000

PTA -375M +12F +1P 99%R 8/2017
PTA +107NM +.10%F +.05%P 10%US
PTA -.4PL 2.75SCS -.8DPR 6.1%DCE
PTA +1.76T +1.45UDC +1.40FLC 99%R 8/2017

IMP GTPI 89%R
+1734 G

LAKE-EFFECT SHO CLOVE-ET

USA 137072208 100%RHA-NA TR
5-05 90 EVEVE DOM 12/06/2005

PTA +1082M -1F +30P 89%R 8/2017
PTA +6NM -.15%F -.01%P
PTA -1.7PL 3.15SCS -2.7DPR 9.1%DCE
PTA +1.49T +1.42UDC +1.23FLC 89%R 8/2017

AGE	X	DAYS	MILK	DCRM	%	FAT	%	PRT	DCRC
**	2-00	3	365	29270	99	3.7	1084	3.2	950 93
**	4-09	3	305	30940	102	3.9	1209	3.0	914 90
			365	35930	102	3.8	1377	3.0	1071 90

LAKE-EFFECT ALTACALIBER-ET 50K GTPI 98%R
USA 139765360 100%RHA-NA TR TP TC TV TL +2058 G
GM 12/13 01/29/2009

PTA +1147M +2F +39P 99%R 8/2017
PTA +219NM -.15%F +.01%P 27%US
PTA +.8PL 2.82SCS -.2DPR 6.8%DCE
PTA +2.08T +1.84UDC +2.00FLC 97%R 8/2017
PTA +46FE +0.0FI 6.4%SCE

CTPI 53%R
+1277

BAMA JARCKY 46
USA 135103959 93%RHA-NA
11-06 90 EEVVE 10/24/2003

PTA -1012M -26F -32P 55%R 8/2017
PTA -191NM +.05%F +.00%P
PTA +1.0PL 2.98SCS +1.4DPR 8.9%DCE
PTA -1.12T -.81UDC -.70FLC 40%R 8/2017
PTA -70FE +1.2FI 9.0%SCE

NEWMONT JUROR JARCKY

USA 2290374 100%RHA-NA TV TL
5-05 84 V+V+ 08/31/1995

PTA -207M -40F -22P 99%R 8/2017
PTA -270NM -.12%F -.06%P 100%US
PTA -.4PL 3.20SCS +3.0DPR 9.3%DCE
PTA -.81T -.87UDC -1.51FLC 96%R 8/2017

PTPI 48%R
+1283

64MSR0096

USA 64MSR0096 87%RHA-NA
10/31/1999

PTA -878M +6F -26P 55%R 8/2017
PTA -84NM +.15%F +.00%P
PTA +.8PL 2.84SCS +.0DPR 9.0%DCE
PTA -1.90T#-2.20UDC#-1.33FLC# 34%R 8/2017

AGE	X	DAYS	MILK	DCRM	%	FAT	%	PRT	DCRC
***	2-00	2	284	13910	93	2.3	323	3.2	441 93
***	2-11	2	234	10250		2.6	267	3.3	334
***	4-00	2	235	12670		2.7	340	3.3	415
**	4-11	2	305	18380	92	2.6	474	3.2	585 92
			328	18910	92	2.6	498	3.2	604 92
***	6-01	2	305	18050	95	3.1	565	3.0	550 95
***	7-10	2	305	16790	93	3.2	539	3.2	530 93
			333	17730	93	3.2	576	3.2	561 93
***	8-11	2	301	20280	93	3.2	653	3.1	635 93
***	9-10	2	305	19060	95	3.1	584	3.1	592 95
			353	20780	95	3.2	658	3.1	648 95
***	11-00	2	305	18660	94	3.1	586	3.0	554 94
			317	19010	94	3.1	597	3.0	565 94
***	12-00	2	102	7210		3.0	216	2.9	206
	LIFE		3119	167690		3.0	5027	3.2	5285



OFFICIAL HOLSTEIN PEDIGREE



U.S. Registered Holsteins
FOR MAXIMUM PROFIT

Holstein Association USA, Inc.

U.S. Registered Holsteins
FOR MAXIMUM PROFIT

www.holsteinusa.com

96% Registered Holstein Ancestry (RHA-NA)

BAMA PUNCH POLLY

USA 142681129 96%RHA-NA
3-08 81 ++GG+

CTPI 47%R
+1763

09/07/2013 86
FEMALE

BAMA HOLSTEINS, MIKE & SUSAN RYAN
12761 HIDDEN VALLEY RD
COTTONDALE, AL 35453-3626
205/556-4703

PTA -402M +10F -2P 46%R 8/2017
PTA +123NM +.09%F +.04%P
PTA +1.9PL 2.93SCS +2.6DPR 7.7%DCE
PTA -.17T +.16UDC +.11FLC 48%R 8/2017
PTA -3FE +2.3FI 8.4%SCE

AGE X DAYS MILK DCRM % FAT % PRT DCRC
*** 2-11 2 305 11010 94 3.3 363 3.3 363 94
321 11400 94 3.3 376 3.3 376 94

DREAM-RAIRIE SHADOW BOXER

USA 139086241 100%RHA-NA TR TV TL TY TD
3-05 92 EEEE 03/01/2008

50K GTPI 99%R
+1918 G

PTA -402M +30F +8P 99%R 8/2017
PTA +159NM +.17%F +.08%P 72%US
PTA +.4PL 2.88SCS +.2DPR 8.9%DCE
PTA +1.01T +1.06UDC +1.22FLC 99%R 8/2017

SEAGULL-BAY OMAN MIRROR-ET

USA 62115945 100%RHA-NA
3-09 86 +VVVV DOM 11/12/2004

50K GTPI 95%R
+2324 G

PTA +362M +56F +41P 96%R 8/2017
PTA +528NM +.16%F +.11%P
PTA +3.4PL 2.99SCS +3.1DPR 6.8%DCE
PTA +.62T +.69UDC +1.18FLC 95%R 8/2017

AGE X DAYS MILK DCRM % FAT % PRT DCRC
*** 1-11 2 305 26850 96 4.2 1120 3.3 884 96
340 29320 96 4.2 1230 3.3 971 96
*** 3-00 2 305 32310 100 4.3 1400 3.4 1087 100X
365 36430 100 4.4 1606 3.4 1235 100X

ROYLANE BOXER PUNCH 4311-ET

USA 69128229 100%RHA-NA TR TP TV TL TY
6-11 93 EEEE GM 8/15 07/12/2010

50K GTPI 98%R
+2415 G

PTA +504M +55F +39P 99%R 8/2017
PTA +520NM +.13%F +.08%P 98%US
PTA +3.2PL 2.87SCS +3.9DPR 6.4%DCE
PTA +1.54T +1.10UDC +1.63FLC 98%R 8/2017
PTA +108FE +3.7FI 7.7%SCE

BAMA JARCKY 46

USA 135103959 93%RHA-NA
11-06 90 EEVVE 10/24/2003

CTPI 53%R
+1277

PTA -1012M -26F -32P 55%R 8/2017
PTA -191NM +.05%F +.00%P
PTA +1.0PL 2.98SCS +1.4DPR 8.9%DCE
PTA -1.12T -.81UDC -.70FLC 40%R 8/2017
PTA -70FE +1.2FI 9.0%SCE

AGE X DAYS MILK DCRM % FAT % PRT DCRC
*** 2-00 2 284 13910 93 2.3 323 3.2 441 93
*** 2-11 2 234 10250 2.6 267 3.3 334
*** 4-00 2 235 12670 2.7 340 3.3 415
** 4-11 2 305 18380 92 2.6 474 3.2 585 92
328 18910 92 2.6 498 3.2 604 92
*** 6-01 2 305 18050 95 3.1 565 3.0 550 95
*** 7-10 2 305 16790 93 3.2 539 3.2 530 93
333 17730 93 3.2 576 3.2 561 93
*** 8-11 2 301 20280 93 3.2 653 3.1 635 93
*** 9-10 2 305 19060 95 3.1 584 3.1 592 95
353 20780 95 3.2 658 3.1 648 95
*** 11-00 2 305 18660 94 3.1 586 3.0 554 94
317 19010 94 3.1 597 3.0 565 94
*** 12-00 2 102 7210 3.0 216 2.9 206
LIFE 3119 167690 3.0 5027 3.2 5285

NEWMONT JUROR JARCKY

USA 2290374 100%RHA-NA TV TL
5-05 84 V+V+ 08/31/1995

TPI 98%R
+1240

PTA -207M -40F -22P 99%R 8/2017
PTA -270NM -.12%F -.06%P 100%US
PTA -.4PL 3.20SCS +3.0DPR 9.3%DCE
PTA -.81T -.87UDC -1.51FLC 96%R 8/2017

64MSR0096

USA 64MSR0096 87%RHA-NA
10/31/1999

PTPI 48%R
+1283

PTA -878M +6F -26P 55%R 8/2017
PTA -84NM +.15%F +.00%P
PTA +.8PL 2.84SCS +.0DPR 9.0%DCE
PTA -1.90T#-2.20UDC#-1.33FLC# 34%R 8/2017



OFFICIAL HOLSTEIN PEDIGREE



U.S. Registered Holsteins
FOR MAXIMUM PROFIT

Holstein Association USA, Inc.

U.S. Registered Holsteins
FOR MAXIMUM PROFIT

www.holsteinusa.com

99% Registered Holstein Ancestry (RHA-I)

BAMA MCCUTCHEN MICHELE
USA 142638523 99%RHA-I
3-11 86 VGVVV

CTPI 51%R
+1993

06/20/2013 88 FEMALE

BAMA HOLSTEINS, MIKE & SUSAN RYAN
12761 HIDDEN VALLEY RD
COTTONDALE, AL 35453-3626
205/556-4703

PTA +1184M +18F +32P 49%R 8/2017
PTA +281NM -.09%F -.01%P
PTA +2.1PL 2.90SCS -1.0DPR 5.5%DCE
PTA +1.76T +.55UDC +.42FLC 58%R 8/2017
PTA +55FE -0.4FI 8.0%SCE

AGE X DAYS MILK DCRM % FAT % PRT DCRC
*** 2-04 2 305 18800 95 2.6 483 2.9 546 95
365 20900 95 2.6 547 2.9 614 95

DE-SU 521 BOOKEM-ET 50K GTPI 99%R
+2317 G
USA 66636657 99%RHA-I TR TP TV TL TY TD
8-04 90 EEVV GM 8/15 02/21/2009

PTA +1293M +29F +48P 99%R 8/2017
PTA +514NM -.07%F +.03%P 42%US
PTA +4.6PL 2.84SCS +.6DPR 3.8%DCE
PTA +1.51T +1.30UDC +1.32FLC 99%R 8/2017

SULLY SHOTTLE MAY-TW 50K GTPI 95%R
+1959 G
USA 138218285 100%RHA-NA
9-00 91 EEVEE 2E DOM 03/27/2007

PTA +613M +15F +25P 96%R 8/2017
PTA +208NM -.03%F +.02%P
PTA +.9PL 2.98SCS +.1DPR 5.8%DCE
PTA +1.23T +1.04UDC +1.29FLC 96%R 8/2017

AGE X DAYS MILK DCRM % FAT % PRT DCRC
*** 5-04 3 365 38970 98 3.5 1354 3.0 1152 84
*** 6-07 3 365 39960 98 3.9 1555 3.3 1302 85
*** 7-09 3 311 36740 94 3.5 1290 3.0 1086 77
* 8-09 3 328 33230 76 3.7 1220 2.9 953 76
LIFE 1844 192480 3.6 6852 3.0 5844

DE-SU BKM MCCUTCHEN 1174-ET 50K GTPI 99%R
+2355 G
USA 69990138 99%RHA-I TR TP TC TV TL TY
4-10 93 EEEE GM 8/15 11/25/2010

PTA +860M +50F +32P 99%R 8/2017
PTA +482NM +.07%F +.02%P 54%US
PTA +3.2PL 2.83SCS -.6DPR 3.6%DCE
PTA +3.17T +2.34UDC +2.06FLC 99%R 8/2017
PTA +85FE +0.0FI 7.5%SCE

BAMA PLANET MICHELE CTPI 57%R
+1627
USA 140393880 100%RHA-NA
5-04 85 VV++V 12/15/2009

PTA +898M -12F +18P 55%R 8/2017
PTA +50NM -.16%F -.03%P
PTA +.8PL 2.98SCS -1.4DPR 8.2%DCE
PTA +.02T +.14UDC -.86FLC 64%R 8/2017
PTA +7FE -0.8FI 8.5%SCE

AGE X DAYS MILK DCRM % FAT % PRT DCRC
*** 2-00 2 305 14730 95 2.6 390 3.0 448 95
365 16870 95 2.7 457 3.1 517 95
*** 3-06 2 305 16450 95 2.6 426 2.9 481 95
365 18360 95 2.6 482 3.0 544 95
*** 4-09 2 305 19370 94 2.5 491 2.9 566 94
365 21430 94 2.5 537 3.0 633 94
*** 6-01 2 248 13750 2.3 321 2.7 376

ENSENADA TABOO PLANET-ET HD GTPI 99%R
+2071 G
USA 60597003 100%RHA-NA TR TP TV TL TY
14-03 92 EEEV GM 12/13 03/03/2003

PTA +1535M +37F +44P 99%R 8/2017
PTA +458NM -.07%F -.01%P 60%US
PTA +4.6PL 3.04SCS -1.3DPR 6.8%DCE
PTA +.46T +.59UDC -.87FLC 99%R 8/2017

BAMA PANAMA MICHELE CTPI 55%R
+1199
USA 138050492 100%RHA-NA
6-09 83 VVVVV 10/27/2006

PTA +109M -33F -10P 54%R 8/2017
PTA -298NM -.14%F -.05%P
PTA -3.0PL 2.84SCS -1.7DPR 10.2%DCE
PTA -.77T -.97UDC -1.50FLC 62%R 8/2017

AGE X DAYS MILK DCRM % FAT % PRT DCRC
*** 1-11 2 305 20900 93 2.9 606 3.0 620 92
365 23820 93 2.9 683 3.0 719 92
*** 3-01 2 268 11450 2.0 230 3.0 348
*** 4-01 2 305 22960 95 2.4 555 2.9 670 95
365 25250 95 2.5 636 2.9 738 95
*** 5-11 2 305 25390 94 2.2 562 2.8 719 92
365 28750 94 2.2 646 2.8 818 92
*** 7-03 2 305 19660 94 2.6 502 3.0 584 94
365 22640 94 2.6 581 3.0 672 94
LIFE 2150 124970 2.5 3113 3.0 3712



OFFICIAL HOLSTEIN PEDIGREE



U.S. Registered Holsteins
FOR MAXIMUM PROFIT

Holstein Association USA, Inc.

U.S. Registered Holsteins
FOR MAXIMUM PROFIT

www.holsteinusa.com

100% Registered Holstein Ancestry (RHA-NA)

BAMA AVALON MICHELE
USA 143678412 100%RHA-NA

PTA +838M# +9F# +23P# 37%R 8/2017
PTA +.3PL# 2.93SCS# -1.1DPR# 7.1%DCE#
PTA +1.39T#+1.42UDC# +.32FLC# 39%R 8/2017
PTA +42FE# -0.9FI# 8.1%SCE#

P5 PTPI 38%R
+1881

11/09/2015 FEMALE
BAMA HOLSTEINS, MIKE & SUSAN RYAN
12761 HIDDEN VALLEY RD
COTTONDALE, AL 35453-3626
205/556-4703

REGANCREST-HHF MAC-ET 50K GTPI 99%R
USA 60540164 100%RHA-NA TV TL +1868 G
6-01 92 EEEV GM 8/09 04/20/2001

PTA -222M -6F -10P 99%R 8/2017
PTA +136NM +.01%F -.01%P 74%US
PTA +1.6PL 2.91SCS +3.9DPR 5.7%DCE
PTA +.77T +1.50UDC +.67FLC 99%R 8/2017

MORNINGVIEW SHTL ASSET-ET 50K GTPI 89%R
USA 136933955 100%RHA-NA +1755 G
5-03 91 EEEVE GMD DOM 09/14/2005

PTA -226M -15F +1P 90%R 8/2017
PTA -9NM -.02%F +.03%P
PTA +.9PL 2.89SCS +1.3DPR 7.9%DCE
PTA +1.40T +.74UDC +1.05FLC 89%R 8/2017

AGE	X	DAYS	MILK	DCRM	%	FAT	%	PRT	DCRC
***	2-02	2	305	28350	94	3.9	1109	3.2	895 94
			365	33740	94	3.9	1324	3.2	1084 94
***	4-04	2	305	37870	95	3.3	1252	3.2	1211 95
	3RD	IA	PROT						
			365	42370	95	3.4	1435	3.3	1381 95

FARNEAR-TBR ALTAVALON-ET 50K GTPI 99%R
USA 65496393 100%RHA-NA TR TP TC TV TL +2007 G
GM 12/12 02/21/2008

PTA +408M +15F +12P 99%R 8/2017
PTA +164NM +.00%F +.00%P 18%US
PTA -.4PL 2.86SCS +.4DPR 6.6%DCE
PTA +2.19T +2.13UDC +1.60FLC 98%R 8/2017
PTA +27FE +0.7FI 8.5%SCE

BAMA NIAGRA MICHELE CTPI 51%R
USA 141819356 100%RHA-NA +1750
4-06 82 ++GG+ 12/15/2011

PTA +1268M +2F +33P 50%R 8/2017
PTA +156NM -.16%F -.02%P
PTA +.9PL 2.99SCS -2.6DPR 7.5%DCE
PTA +.59T +.71UDC -.97FLC 58%R 8/2017
PTA +53FE -2.4FI 7.7%SCE

AGE	X	DAYS	MILK	DCRM	%	FAT	%	PRT	DCRC
***	2-08	2	305	19670	93	2.2	424	3.0	593 92
			365	22150	93	2.2	490	3.0	674 92
***	3-10	2	305	16380	95	2.6	430	2.9	475 95
			365	17980	95	2.7	488	2.9	530 95
***	5-01	2	100	5740	2.3	130	2.7	155	

RI-VAL-RE 2338 NIAGRA-ET HD GTPI 99%R
USA 62067753 100%RHA-NA TR TV TL TD +1851 G
GM 12/12 11/29/2004

PTA +1450M +29F +45P 99%R 8/2017
PTA +237NM -.09%F +.00%P 61%US
PTA -.4PL 3.02SCS -3.4DPR 7.6%DCE
PTA +1.06T +.90UDC -.75FLC 99%R 8/2017

BAMA PLANET MICHELE CTPI 57%R
USA 140393880 100%RHA-NA +1627
5-04 85 VV++V 12/15/2009

PTA +898M -12F +18P 55%R 8/2017
PTA +50NM -.16%F -.03%P
PTA +.8PL 2.98SCS -1.4DPR 8.2%DCE
PTA +.02T +.14UDC -.86FLC 64%R 8/2017

AGE	X	DAYS	MILK	DCRM	%	FAT	%	PRT	DCRC
***	2-00	2	305	14730	95	2.6	390	3.0	448 95
			365	16870	95	2.7	457	3.1	517 95
***	3-06	2	305	16450	95	2.6	426	2.9	481 95
			365	18360	95	2.6	482	3.0	544 95
***	4-09	2	305	19370	94	2.5	491	2.9	566 94
			365	21430	94	2.5	537	3.0	633 94
***	6-01	2	248	13750	2.3	321	2.7	376	

Lot 94

Lot 94



OFFICIAL HOLSTEIN PEDIGREE



U.S. Registered Holsteins
FOR MAXIMUM PROFIT

Holstein Association USA, Inc.

U.S. Registered Holsteins
FOR MAXIMUM PROFIT

www.holsteinusa.com

99% Registered Holstein Ancestry (RHA-NA)

BAMA BRAHAM MALLORY

USA 141503552 99%RHA-NA
5-11 85 +V+GV

PTA	-161M	-12F	-7P	50%R	8/2017
PTA	-64NM	-.02%F	-.01%P		
PTA	-.3PL	3.10SCS	-1.2DPR	7.5%DCE	
PTA	-.75T	-.38UDC	-.92FLC	52%R	8/2017
PTA	-17FE	-0.9FI	6.6%SCE		

	AGE	X	DAYS	MILK	DCRM	%	FAT	%	PRT	DCRC
***	2-03	2	305	13890	95	2.5	353	3.0	419	95
			342	15210	95	2.6	403	3.0	460	95
***	3-04	2	305	14960	94	2.8	422	3.0	449	94
			365	16870	94	2.8	479	3.0	513	94
***	5-01	2	305	14540	93	3.2	462	3.0	438	93
			322	14950	93	3.2	477	3.0	453	93

PINE-LEDGE BRASS MIC BRAHAM

USA 61579861 99%RHA-NA TR TV TL TY TD
6-10 92 EEEE 03/14/2004

PTA	-255M	+27F	-6P	99%R	8/2017
PTA	+74NM	+.14%F	+.01%P	100%US	
PTA	-.8PL	3.05SCS	-1.8DPR	7.4%DCE	
PTA	+.82T	+.40UDC	-.22FLC	95%R	8/2017
PTA	+23FE	-1.5FI	6.7%SCE		

BAMA TRAVIS MALLORY

USA 139800401 100%RHA-NA
01/08/2009

PTA	+322M	-32F	+0P	52%R	8/2017
PTA	-134NM	-.16%F	-.04%P		
PTA	-.5PL	3.18SCS	-.2DPR	8.0%DCE	
PTA	-1.62T#	-1.42UDC#	-1.54FLC#	39%R	8/2017
PTA	-21FE	+0.1FI	6.5%SCE		

	AGE	X	DAYS	MILK	DCRM	%	FAT	%	PRT	DCRC
***	2-05	2	305	15360	93	2.3	348	2.9	452	93
			365	17150	93	2.2	385	3.0	508	93
***	3-09	2	259	20820		2.2	457	2.7	567	
***	4-07	2	305	18040	95	2.2	398	2.7	487	95
			320	18460	95	2.2	408	2.7	498	95

94
06/20/2011 FEMALE

BAMA HOLSTEINS, MIKE & SUSAN RYAN
12761 HIDDEN VALLEY RD
COTTONDALE, AL 35453-3626
205/556-4703

HALO EMORY BRASS-ET

USA 17065449 100%RHA-NA TV TL
3-04 87 EVEG 01/22/1996

PTA	-413M	-34F	-22P	99%R	8/2017
PTA	-187NM	-.07%F	-.04%P	82%US	
PTA	-.2PL	2.85SCS	-1.8DPR	7.5%DCE	
PTA	-.05T	-.10UDC	-1.45FLC	99%R	8/2017

UDDER-VIEW CHIL MIL MICKEY

USA 60606691 98%RHA-NA TV
2-07 84 +V+++ DOM 03/02/2002

PTA	-189M	+14F	-10P	81%R	8/2017
PTA	+24NM	+.08%F	-.02%P		
PTA	-.4PL	2.96SCS	-.3DPR	7.3%DCE	
PTA	+.54T	+.01UDC	+.94FLC	76%R	8/2017

	AGE	X	DAYS	MILK	DCRM	%	FAT	%	PRT	DCRC
*	2-00	3	305	26190	92	4.7	1222	2.8	738	92
*	4-00	3	305	38760	89	3.5	1344	2.7	1049	89
*	5-08	3	305	42240	90	3.9	1657	2.6	1111	90
LIFE			1591	166790		4.1	6763	2.9	4833	

LANGS-TWIN-B T-M TRAVIS-ET

USA 60030334 100%RHA-NA TV TL
01/19/2000

PTA	-69M	-7F	-10P	99%R	8/2017
PTA	+72NM	-.02%F	-.03%P	90%US	
PTA	+1.7PL	3.00SCS	+.2DPR	7.2%DCE	
PTA	-1.18T	+.12UDC	-.64FLC	97%R	8/2017

BAMA DUTCH BOY MALLORY

USA 136033945 100%RHA-NA
3-04 78 ++GGG 12/17/2004

PTA	+402M	-28F	+8P	52%R	8/2017
PTA	-222NM	-.16%F	-.02%P		
PTA	-1.7PL	3.16SCS	-.8DPR	9.6%DCE	
PTA	-2.05T	-2.95UDC	-2.44FLC	57%R	8/2017

	AGE	X	DAYS	MILK	DCRM	%	FAT	%	PRT	DCRC
***	2-01	2	305	23480	93	2.1	500	2.8	655	93
			365	27680	93	2.3	639	2.8	787	93
***	4-00	2	305	29690	95	3.1	933	2.9	853	93
			324	30490	95	3.1	957	2.9	883	93
***	5-01	2	305	25080	95	2.2	546	2.8	696	94
			365	28690	95	2.3	659	2.9	824	94
LIFE			1410	111110		2.6	2869	2.9	3266	

Protein reported is true protein.

005246670 2739989 10/2/2017



OFFICIAL HOLSTEIN PEDIGREE



U.S. Registered Holsteins
FOR MAXIMUM PROFIT

Holstein Association USA, Inc.

U.S. Registered Holsteins
FOR MAXIMUM PROFIT

www.holsteinusa.com

100% Registered Holstein Ancestry (RHA-NA)

BAMA DURABLE ALLIE

USA 142823828 100%RHA-NA
3-05 80 G+FF+

CTPI 47%R
+1743

12/16/2013 97 FEMALE

BAMA HOLSTEINS, MIKE & SUSAN RYAN
12761 HIDDEN VALLEY RD
COTTONDALE, AL 35453-3626
205/556-4703

PTA +370M +30F +0P 44%R 8/2017
PTA +154NM +.06%F -.04%P
PTA -.2PL 2.79SCS -1.5DPR 7.1%DCE
PTA +.00T +.25UDC +.66FLC 53%R 8/2017
PTA +46FE -1.2FI 7.8%SCE

AGE X DAYS MILK DCRM % FAT % PRT DCRC
*** 2-05 2 305 14940 95 3.0 443 2.7 399 95
365 18010 95 3.0 542 2.7 490 95

PURSUIT SEPTEMBER STORM-ET

CAN 6820564 100%RHA-NA RC TV TL TY
CAN EX GM 2/07 09/03/1997

140K GTPI 99%R
+1518 G

PTA -464M +20F -20P 99%R 8/2017
PTA -137NM +.14%F -.02%P 12%US
PTA -2.8PL 2.95SCS -2.2DPR 10.7%DCE
PTA +.98T +.36UDC +2.01FLC 99%R 8/2017

RONELEE OUTSIDE DABBLE-ET

USA 134644585 100%RHA-NA TV TL TY

140K GTPI 96%R
+1919 G

6-08 91 EEEEE 2E GMD DOM 06/29/2003

PTA +1077M +3F +23P 97%R 8/2017
PTA +271NM -.13%F -.03%P
PTA +5.2PL 2.86SCS -.3DPR 7.5%DCE
PTA +1.04T +.37UDC +.47FLC 97%R 8/2017

AGE X DAYS MILK DCRM % FAT % PRT DCRC
*** 2-00 3 365 37850 100 3.1 1168 2.9 1114 90
*** 3-06 3 365 42250 100 3.6 1525 2.9 1236 89
*** 5-03 3 305 38050 99 3.6 1378 2.9 1119 89
365 44530 99 3.6 1612 2.9 1313 89
LIFE 2021 185730 3.6 6757 3.0 5614

RONELEE SS DURABLE

USA 136747211 100%RHA-NA RC TV TL TY TD
4-11 90 EVVE GM 12/11 07/12/2005

50K GTPI 99%R
+1833 G

PTA +256M +32F -4P 99%R 8/2017
PTA +174NM +.08%F -.04%P 75%US
PTA +.6PL 2.64SCS -.8DPR 6.3%DCE
PTA +.52T +.20UDC +1.69FLC 99%R 8/2017
PTA +21FE -0.4FI 6.9%SCE

BAMA SHARPIE ADDIE

USA 140869796 100%RHA-NA
4-07 83 V+G++ 09/01/2010

CTPI 48%R
+1536 M

MACE YIELD EVALUATION

PTA +136M +30F +1P 46%R 8/2017
PTA +19NM +.09%F -.01%P
PTA -1.6PL 3.08SCS -2.2DPR 8.3%DCE
PTA -.37T -.63UDC -.17FLC 52%R 8/2017
PTA +44FE -2.2FI 8.6%SCE

AGE X DAYS MILK DCRM % FAT % PRT DCRC
*** 3-03 2 305 14260 94 3.5 503 3.0 425 94
365 16560 94 3.6 604 3.1 506 94

HIGHERRANSOM B SHARPIE-ET

USA 64167462 100%RHA-NA TV TL TY TD
03/02/2008

50K GTPI 97%R
+1959 G

PTA +920M +54F +18P 98%R 8/2017
PTA +362NM +.07%F -.03%P 75%US
PTA +3.1PL 2.97SCS -2.1DPR 7.5%DCE
PTA +.24T +.40UDC +.85FLC 95%R 8/2017

BAMA RSVP ANDREA

USA 139772261 100%RHA-NA
01/20/2008

PTPI 42%R
+1274

PTA -284M +12F -4P 43%R 8/2017
PTA -197NM +.08%F +.02%P
PTA -3.3PL 3.18SCS -2.0DPR 9.4%DCE
PTA -1.15T#-1.74UDC# -.44FLC# 37%R 8/2017

Lot 98

Lot 98



OFFICIAL HOLSTEIN PEDIGREE



U.S. Registered Holsteins
FOR MAXIMUM PROFIT

Holstein Association USA, Inc.

U.S. Registered Holsteins
FOR MAXIMUM PROFIT

www.holsteinusa.com

100% Registered Holstein Ancestry (RHA-NA)

BAMA CALIBER MICHELE
USA 143173346 100%RHA-NA

P5 PTPI 39%R
+1846

14 98
09/27/2014 FEMALE

BAMA HOLSTEINS, MIKE & SUSAN RYAN
12761 HIDDEN VALLEY RD
COTTONDALE, AL 35453-3626
205/556-4703

PTA +1023M# -5F# +29P# 39%R 8/2017
PTA +.8PL# 2.90SCS# -.8DPR# 7.5%DCE#
PTA +1.05T# +.99UDC# +.57FLC# 40%R 8/2017
PTA +28FE# -0.4FI# 7.5%SCE#

50K GTPI 99%R
+1849 G

BRAEDALE GOLDWYN
CAN 10705608 100%RHA-NA TV TL TY
CAN 08Y GP 84 GM 12/11 01/03/2000

PTA -375M +12F +1P 99%R 8/2017
PTA +107NM +.10%F +.05%P 10%US
PTA -.4PL 2.75SCS -.8DPR 6.1%DCE
PTA +1.76T +1.45UDC +1.40FLC 99%R 8/2017

LAKE-EFFECT SHO CLOVE-ET
USA 137072208 100%RHA-NA TR
5-05 90 EVEVE DOM 12/06/2005

IMP GTPI 89%R
+1734 G

PTA +1082M -1F +30P 89%R 8/2017
PTA +6NM -.15%F -.01%P
PTA -1.7PL 3.15SCS -2.7DPR 9.1%DCE
PTA +1.49T +1.42UDC +1.23FLC 89%R 8/2017

AGE	X	DAYS	MILK	DCRM	%	FAT	%	PRT	DCRC
**	2-00	3	365	29270	99	3.7	1084	3.2	950 93
**	4-09	3	305	30940	102	3.9	1209	3.0	914 90
			365	35930	102	3.8	1377	3.0	1071 90

LAKE-EFFECT ALTACALIBER-ET
USA 139765360 100%RHA-NA TR TP TC TV TL
GM 12/13 01/29/2009

50K GTPI 98%R
+2058 G

PTA +1147M +2F +39P 99%R 8/2017
PTA +219NM -.15%F +.01%P 27%US
PTA +.8PL 2.82SCS -.2DPR 6.8%DCE
PTA +2.08T +1.84UDC +2.00FLC 97%R 8/2017
PTA +46FE +0.0FI 6.4%SCE

BAMA PLANET MICHELE
USA 140393880 100%RHA-NA
5-04 85 VV++V 12/15/2009

CTPI 57%R
+1627

PTA +898M -12F +18P 55%R 8/2017
PTA +50NM -.16%F -.03%P
PTA +.8PL 2.98SCS -1.4DPR 8.2%DCE
PTA +.02T +.14UDC -.86FLC 64%R 8/2017
PTA +7FE -0.8FI 8.5%SCE

AGE	X	DAYS	MILK	DCRM	%	FAT	%	PRT	DCRC
***	2-00	2	305	14730	95	2.6	390	3.0	448 95
			365	16870	95	2.7	457	3.1	517 95
***	3-06	2	305	16450	95	2.6	426	2.9	481 95
			365	18360	95	2.6	482	3.0	544 95
***	4-09	2	305	19370	94	2.5	491	2.9	566 94
			365	21430	94	2.5	537	3.0	633 94
***	6-01	2	248	13750		2.3	321	2.7	376

ENSENADA TABOO PLANET-ET
USA 60597003 100%RHA-NA TR TP TV TL TY
14-03 92 EEEV GM 12/13 03/03/2003

HD GTPI 99%R
+2071 G

PTA +1535M +37F +44P 99%R 8/2017
PTA +458NM -.07%F -.01%P 60%US
PTA +4.6PL 3.04SCS -1.3DPR 6.8%DCE
PTA +.46T +.59UDC -.87FLC 99%R 8/2017

BAMA PANAMA MICHELE
USA 138050492 100%RHA-NA
6-09 83 VVVVG 10/27/2006

CTPI 55%R
+1199

PTA +109M -33F -10P 54%R 8/2017
PTA -298NM -.14%F -.05%P
PTA -3.0PL 2.84SCS -1.7DPR 10.2%DCE
PTA -.77T -.97UDC -1.50FLC 62%R 8/2017

AGE	X	DAYS	MILK	DCRM	%	FAT	%	PRT	DCRC
***	1-11	2	305	20900	93	2.9	606	3.0	620 92
			365	23820	93	2.9	683	3.0	719 92
***	3-01	2	268	11450		2.0	230	3.0	348
***	4-01	2	305	22960	95	2.4	555	2.9	670 95
			365	25250	95	2.5	636	2.9	738 95
***	5-11	2	305	25390	94	2.2	562	2.8	719 92
			365	28750	94	2.2	646	2.8	818 92
***	7-03	2	305	19660	94	2.6	502	3.0	584 94
			365	22640	94	2.6	581	3.0	672 94
	LIFE		2150	124970		2.5	3113	3.0	3712

Protein reported is true protein.

005247815 2740893 10/5/2017

Lot 99

Lot 99



OFFICIAL HOLSTEIN PEDIGREE



U.S. Registered Holsteins
FOR MAXIMUM PROFIT

Holstein Association USA, Inc.

U.S. Registered Holsteins
FOR MAXIMUM PROFIT

www.holsteinusa.com

99% Registered Holstein Ancestry (RHA-I)

BAMA MCCUTCHEN MICHELLE
USA 142979387 99%RHA-I
3-04 83 VV+++

CTPI 48%R
+1792

01/27/2014 FEMALE 99

BAMA HOLSTEINS, MIKE & SUSAN RYAN
12761 HIDDEN VALLEY RD
COTTONDALE, AL 35453-3626
205/556-4703

PTA +610M +9F +14P 46%R 8/2017
PTA +95NM -.05%F -.02%P
PTA -.4PL 2.90SCS -1.2DPR 6.6%DCE
PTA +1.28T +.85UDC +.42FLC 54%R 8/2017
PTA +7FE -0.7FI 8.8%SCE

AGE X DAYS MILK DCRM % FAT % PRT DCRC
*** 2-05 2 305 15080 94 2.9 432 3.1 462 94
365 18410 94 2.9 536 3.1 564 94

DE-SU 521 BOOKEM-ET 50K GTPI 99%R
+2317 G
USA 66636657 99%RHA-I TR TP TV TL TY TD
8-04 90 EEVV GM 8/15 02/21/2009

PTA +1293M +29F +48P 99%R 8/2017
PTA +514NM -.07%F +.03%P 42%US
PTA +4.6PL 2.84SCS +.6DPR 3.8%DCE
PTA +1.51T +1.30UDC +1.32FLC 99%R 8/2017

SULLY SHOTTLE MAY-TW 50K GTPI 95%R
+1959 G
USA 138218285 100%RHA-NA
9-00 91 EEVEE 2E DOM 03/27/2007

PTA +613M +15F +25P 96%R 8/2017
PTA +208NM -.03%F +.02%P
PTA +.9PL 2.98SCS +.1DPR 5.8%DCE
PTA +1.23T +1.04UDC +1.29FLC 96%R 8/2017

AGE X DAYS MILK DCRM % FAT % PRT DCRC
*** 5-04 3 365 38970 98 3.5 1354 3.0 1152 84
*** 6-07 3 365 39960 98 3.9 1555 3.3 1302 85
*** 7-09 3 311 36740 94 3.5 1290 3.0 1086 77
* 8-09 3 328 33230 76 3.7 1220 2.9 953 76
LIFE 1844 192480 3.6 6852 3.0 5844

DE-SU BKM MCCUTCHEN 1174-ET 50K GTPI 99%R
+2355 G
USA 69990138 99%RHA-I TR TP TC TV TL TY
4-10 93 EEEE GM 8/15 11/25/2010

PTA +860M +50F +32P 99%R 8/2017
PTA +482NM +.07%F +.02%P 54%US
PTA +3.2PL 2.83SCS -.6DPR 3.6%DCE
PTA +3.17T +2.34UDC +2.06FLC 99%R 8/2017
PTA +85FE +0.0FI 7.5%SCE

BAMA PANAMA MICHELE CTPI 55%R
+1199
USA 138050492 100%RHA-NA
6-09 83 VVVVG 10/27/2006

PTA +109M -33F -10P 54%R 8/2017
PTA -298NM -.14%F -.05%P
PTA -3.0PL 2.84SCS -1.7DPR 10.2%DCE
PTA -.77T -.97UDC -1.50FLC 62%R 8/2017
PTA -80FE -1.3FI 10.0%SCE

AGE X DAYS MILK DCRM % FAT % PRT DCRC
*** 1-11 2 305 20900 93 2.9 606 3.0 620 92
365 23820 93 2.9 683 3.0 719 92
*** 3-01 2 268 11450 2.0 230 3.0 348
*** 4-01 2 305 22960 95 2.4 555 2.9 670 95
365 25250 95 2.5 636 2.9 738 95
*** 5-11 2 305 25390 94 2.2 562 2.8 719 92
365 28750 94 2.2 646 2.8 818 92
*** 7-03 2 305 19660 94 2.6 502 3.0 584 94
365 22640 94 2.6 581 3.0 672 94
LIFE 2150 124970 2.5 3113 3.0 3712

KEYSTONE PANAMA-ET TPI 89%R
+1251
USA 61553562 100%RHA-NA TV
10/05/2003

PTA +33M -22F -10P 93%R 8/2017
PTA -237NM -.09%F -.04%P 100%US
PTA -2.4PL 2.85SCS -2.2DPR 8.6%DCE
PTA -.81T -.07UDC -2.47FLC 88%R 8/2017

BAMA ELAND MICHELE CTPI 58%R
+1203
USA 133646940 100%RHA-NA
6-09 88 EVEVV 09/10/2002

PTA -492M -20F -28P 57%R 8/2017
PTA -316NM -.01%F -.05%P
PTA -3.0PL 2.88SCS -1.0DPR 12.4%DCE
PTA -.54T -1.27UDC +.13FLC 63%R 8/2017
AGE X DAYS MILK DCRM % FAT % PRT DCRC
*** 2-03 2 305 18930 95 3.6 674 2.8 525 95
365 21710 95 3.5 759 2.8 602 95
*** 4-01 2 305 23850 94 2.6 624 2.8 665 94
347 25790 94 2.7 693 2.8 728 94
** 5-03 2 305 23150 92 2.8 641 2.8 651 92
306 23200 92 2.8 642 2.8 653 92
*** 6-03 2 305 19260 94 2.9 562 2.9 555 93
365 21270 94 2.9 613 2.9 614 93

Protein reported is true protein.

005246670 2739991 10/2/2017



OFFICIAL HOLSTEIN PEDIGREE



U.S. Registered Holsteins
FOR MAXIMUM PROFIT

Holstein Association USA, Inc.

U.S. Registered Holsteins
FOR MAXIMUM PROFIT

www.holsteinusa.com

100% Registered Holstein Ancestry (RHA-NA)

BAMA IOTA KAY

USA 143250795 100%RHA-NA

PTPI 37%R
+1770

12/12/2014

14 103
FEMALE

BAMA HOLSTEINS, MIKE & SUSAN RYAN
12761 HIDDEN VALLEY RD
COTTONDALE, AL 35453-3626
205/556-4703

PTA -255M# +16F# +4P# 37%R 8/2017
PTA -.6PL# 3.04SCS# +.7DPR# 6.7%DCE#
PTA +.22T# +.64UDC# +.47FLC# 35%R 8/2017
PTA +15FE# +0.7FI# 6.9%SCE#

O-BEE MANFRED JUSTICE-ET

USA 122358313 100%RHA-NA TR TV TL TD
7-07 94 EEEE GM 12/11 03/08/1998

HD GTPI 99%R
+1944 G

PTA +189M +38F +27P 99%R 8/2017
PTA +336NM +.11%F +.08%P 59%US
PTA +2.6PL 2.85SCS +2.7DPR 6.7%DCE
PTA -1.23T -1.45UDC -.05FLC 99%R 8/2017

REGANCREST ITO ISA

USA 60870571 100%RHA-NA
2-09 86 +E+VV GMD 05/05/2002

IMP GTPI 88%R
+1611 G

PTA -428M -26F -6P 88%R 8/2017
PTA -55NM -.04%F +.03%P
PTA -1.5PL 3.02SCS +2.3DPR 5.6%DCE
PTA +.44T +.41UDC -.24FLC 87%R 8/2017

AGE X DAYS MILK DCRM % FAT % PRT DCRM
*** 2-00 2 305 26180 103 3.7 978 3.3 867 95
365 31510 103 3.6 1143 3.3 1051 95

REGANCREST ALTAIOTA-ET

USA 61898306 100%RHA-NA TR TP TC TV TL
GM 12/14 06/12/2005

50K GTPI 99%R
+2150 G

PTA +422M +48F +29P 99%R 8/2017
PTA +340NM +.12%F +.06%P 17%US
PTA -.3PL 3.02SCS +1.4DPR 5.7%DCE
PTA +1.29T +1.22UDC +.72FLC 99%R 8/2017
PTA +87FE +1.5FI 5.9%SCE

LANGS-TWIN-B MINISTER-ET

USA 62294281 100%RHA-NA TR TV TL TY TD
4-05 85 V++V 06/24/2005

50K GTPI 98%R
+1627 G

PTA -347M -1F -1P 99%R 8/2017
PTA +38NM +.04%F +.04%P 82%US
PTA +1.2PL 3.08SCS +.7DPR 6.9%DCE
PTA -.43T +.02UDC -.32FLC 97%R 8/2017

BAMA MINISTER KAY

USA 141503570 100%RHA-NA
3-09 80 ++++G 07/03/2011

CTPI 46%R
+1392

PTA -932M -16F -21P 47%R 8/2017
PTA -128NM +.07%F +.03%P
PTA -.8PL 3.06SCS +.0DPR 7.6%DCE
PTA -.85T +.06UDC +.22FLC 40%R 8/2017
PTA -56FE -0.1FI 7.9%SCE

BAMA SPRING-ALLEN KAY

USA 139775031 100%RHA-NA
08/06/2008

PTPI 29%R
+1516

AGE X DAYS MILK DCRM % FAT % PRT DCRM
*** 3-05 2 305 11730 94 3.0 356 2.9 342 94
*** 4-05 2 291 9960 93 3.7 371 3.1 311 93

PTA -398M# -16F# -9P# 31%R 8/2017
PTA -.8PL# 3.03SCS# -1.5DPR# 9.1%DCE#
PTA +.67T# +.90UDC# +.98FLC# 26%R 8/2017



OFFICIAL HOLSTEIN PEDIGREE



U.S. Registered Holsteins
FOR MAXIMUM PROFIT

Holstein Association USA, Inc.

U.S. Registered Holsteins
FOR MAXIMUM PROFIT

www.holsteinusa.com

99% Registered Holstein Ancestry (RHA-I)

BAMA MERIDIAN NIKI
USA 144240344 99%RHA-I

P7 PTPI 36%R
+2079

11/27/2016

16 105
FEMALE

BAMA HOLSTEINS, MIKE & SUSAN RYAN
12761 HIDDEN VALLEY RD
COTTONDALE, AL 35453-3626
205/556-4703

PTA +1068M# +23F# +26P# 36%R 8/2017
PTA +2.9PL# 2.96SCS# +.1DPR# 5.1%DCE#
PTA +1.95T#+1.76UDC# +.62FLC# 35%R 8/2017
PTA +50FE# +0.4FI# 8.0%SCE#

50K GTPI 99%R
RONELEE TOYSTORY DOMAIN-ET +1853 G
USA 137974489 100%RHA-NA TV TL TY TD
3-06 90 EEV GM 12/12 10/31/2006

PTA +786M -4F +15P 99%R 8/2017
PTA +191NM -.12%F -.03%P 90%US
PTA +3.1PL 2.88SCS +.2DPR 5.7%DCE
PTA +1.25T +1.00UDC +.02FLC 99%R 8/2017

50K GTPI 94%R
SULLY PLANET MANITOBA-ET +2158 G
USA 139853931 100%RHA-NA
2-06 83 +V+++ DOM 02/16/2009

PTA +1534M +26F +44P 95%R 8/2017
PTA +396NM -.11%F -.01%P
PTA +3.2PL 2.92SCS -.4DPR 6.0%DCE
PTA +1.60T +1.40UDC +.44FLC 94%R 8/2017

AGE X DAYS MILK DCRM % FAT % PRT DCR
*** 2-03 2 305 29100 94 3.9 1126 3.1 896 94
365 33290 94 3.9 1306 3.1 1041 94

50K GTPI 98%R
SULLY HART MERIDIAN-ET +2348 G
USA 69951907 100%RHA-NA TR TP TV TL TY
GM 8/15 12/11/2010

PTA +2190M +35F +51P 99%R 8/2017
PTA +500NM -.16%F -.05%P 25%US
PTA +3.9PL 2.93SCS -.3DPR 4.1%DCE
PTA +3.09T +2.56UDC +.63FLC 99%R 8/2017
PTA +96FE +0.3FI 6.2%SCE

50K GTPI 99%R
DE-SU BKM MCCUTCHEN 1174-ET +2355 G
USA 69990138 99%RHA-I TR TP TC TV TL TY
4-10 93 EEEE GM 8/15 11/25/2010

PTA +860M +50F +32P 99%R 8/2017
PTA +482NM +.07%F +.02%P 54%US
PTA +3.2PL 2.83SCS -.6DPR 3.6%DCE
PTA +3.17T +2.34UDC +2.06FLC 99%R 8/2017

PTPI 43%R
BAMA MCCUTCHEN NILA +1799
USA 142823789 99%RHA-I
11/19/2013

PTA -55M +10F +0P 46%R 8/2017
PTA +139NM +.04%F +.01%P
PTA +1.8PL 2.99SCS +.4DPR 6.0%DCE
PTA +.80T# +.95UDC# +.61FLC# 39%R 8/2017
PTA +1FE +0.5FI 7.5%SCE

CTPI 54%R
BAMA POTTER NINA +1405
USA 138050353 100%RHA-NA
6-10 80 E+E+F 09/17/2006

PTA -222M -15F -12P 54%R 8/2017
PTA -68NM -.03%F -.02%P
PTA +1.8PL 3.15SCS +1.0DPR 8.7%DCE
PTA -1.57T -.45UDC -.85FLC 55%R 8/2017

AGE X DAYS MILK DCRM % FAT % PRT DCR
*** 2-00 2 305 18730 93 3.2 591 3.1 575 93
365 21150 93 3.1 663 3.1 649 93
*** 4-02 2 305 20090 95 2.8 562 3.0 605 95
365 22420 95 2.9 642 3.0 683 95
*** 5-04 2 288 16780 94 2.8 464 2.9 490 94
*** 6-03 2 269 19410 2.7 525 2.9 561
*** 7-02 2 305 23380 94 2.8 645 2.8 654 94
337 24400 94 2.8 681 2.8 685 94
*** 8-02 2 305 22720 94 2.9 665 2.7 621 94
325 23530 94 2.9 686 2.7 646 94
*** 9-09 2 109 7390 3.0 220 2.8 207
LIFE 2125 137380 2.9 3955 2.9 3997



OFFICIAL HOLSTEIN PEDIGREE



U.S. Registered Holsteins
FOR MAXIMUM PROFIT

Holstein Association USA, Inc.

U.S. Registered Holsteins
FOR MAXIMUM PROFIT

www.holsteinusa.com

100% Registered Holstein Ancestry (RHA-NA)

BAMA ATWOOD MEREDITH SPECK
USA 141651536 100%RHA-NA
4-09 84 VVF+V

CTPI 50%R
+1512

109
09/04/2011 FEMALE

BAMA HOLSTEINS, MIKE & SUSAN RYAN
12761 HIDDEN VALLEY RD
COTTONDALE, AL 35453-3626
205/556-4703

PTA -236M +4F -11P 49%R 8/2017
PTA -134NM +.05%F -.01%P
PTA -1.9PL 3.02SCS -2.2DPR 10.8%DCE
PTA +1.09T +.51UDC +1.31FLC 48%R 8/2017
PTA -14FE -1.7FI 9.8%SCE

AGE X DAYS MILK DCRM % FAT % PRT DCRC
*** 2-10 2 305 16130 93 3.2 516 3.0 480 93
365 18520 93 3.2 596 3.0 556 93
*** 4-02 2 305 15330 95 3.5 536 3.0 464 95
365 17120 95 3.5 604 3.1 524 95

BRAEDALE GOLDWYN
CAN 10705608 100%RHA-NA TV TL TY
CAN 08Y GP 84 GM 12/11 01/03/2000

50K GTPI 99%R
+1849 G

PTA -375M +12F +1P 99%R 8/2017
PTA +107NM +.10%F +.05%P 10%US
PTA -.4PL 2.75SCS -.8DPR 6.1%DCE
PTA +1.76T +1.45UDC +1.40FLC 99%R 8/2017

MD-DELIGHT DURHAM ATLEE-ET
USA 131704103 100%RHA-NA
4-06 92 EEEEE GMD DOM 09/11/2001

IMP GTPI 93%R
+1626 G

PTA -622M -3F -16P 93%R 8/2017
PTA -132NM +.08%F +.01%P
PTA -1.7PL 3.03SCS -2.1DPR 10.2%DCE
PTA +2.57T +2.20UDC +1.91FLC 92%R 8/2017

AGE X DAYS MILK DCRM % FAT % PRT DCRC
* 2-08 2 365 32520 92 4.3 1400 3.1 1013 92
*** 3-11 2 305 33700 94 5.7 1916 3.0 1021 94X
2ND NY FAT
365 38290 94 5.5 2091 3.1 1177 94X
3RD NY FAT

MAPLE-DOWNS-I G W ATWOOD-ET
CAN 8956379 100%RHA-NA TR TP TV TL TY
4-06 90 EE+V 02/24/2007

50K GTPI 99%R
+1870 G

PTA -21M +29F +4P 99%R 8/2017
PTA +48NM +.11%F +.02%P 50%US
PTA -.4PL 3.04SCS -3.3DPR 9.7%DCE
PTA +3.55T +2.39UDC +2.60FLC 99%R 8/2017
PTA +36FE -2.7FI 8.5%SCE

BAMA ELAND MICHELE
USA 133646940 100%RHA-NA
6-09 88 EVEVV 09/10/2002

CTPI 58%R
+1203

PTA -492M -20F -28P 57%R 8/2017
PTA -316NM -.01%F -.05%P
PTA -3.0PL 2.88SCS -1.0DPR 12.4%DCE
PTA -.54T -1.27UDC +1.13FLC 63%R 8/2017
PTA -79FE -0.6FI 11.0%SCE

AGE X DAYS MILK DCRM % FAT % PRT DCRC
*** 2-03 2 305 18930 95 3.6 674 2.8 525 95
365 21710 95 3.5 759 2.8 602 95
*** 4-01 2 305 23850 94 2.6 624 2.8 665 94
347 25790 94 2.7 693 2.8 728 94
** 5-03 2 305 23150 92 2.8 641 2.8 651 92
306 23200 92 2.8 642 2.8 653 92
*** 6-03 2 305 19260 94 2.9 562 2.9 555 93
365 21270 94 2.9 613 2.9 614 93

FOUR-OF-A-KIND ELAND-ET
USA 17002605 100%RHA-NA TV TL
5-03 94 EEEEE 11/17/1995

50K GTPI 99%R
+1253 G

PTA -825M +1F -42P 99%R 8/2017
PTA -240NM +.12%F -.06%P 88%US
PTA +.3PL 2.78SCS -1.4DPR 14.3%DCE
PTA -.25T -1.41UDC +.49FLC 99%R 8/2017

BAMA LON MABLE
USA 127249162 100%RHA-NA
4-05 87 VVVVV 10/17/1998

CTPI 57%R
+1196

PTA -462M -26F -18P 55%R 8/2017
PTA -332NM -.03%F -.01%P
PTA -4.1PL 3.00SCS -.2DPR 11.2%DCE
PTA -1.21T -1.17UDC +.05FLC 64%R 8/2017

AGE X DAYS MILK DCRM % FAT % PRT DCRC
*** 1-09 2 305 14970 95 3.1 471 2.9 429 95
365 17460 95 3.2 554 2.9 503 95
*** 2-10 2 298 19140 93 3.6 693 3.1 598 93
*** 3-10 2 305 21060 95 3.7 785 2.9 616 95
336 22140 95 3.7 828 2.9 652 95

Lot 110

Lot 110



OFFICIAL HOLSTEIN PEDIGREE



U.S. Registered Holsteins
FOR MAXIMUM PROFIT

Holstein Association USA, Inc.

U.S. Registered Holsteins
FOR MAXIMUM PROFIT

www.holsteinusa.com

87% Registered Holstein Ancestry (RHA-NA)

BAMA BUENO EDEN

USA 143173319 87%RHA-NA
2-08 78 +VG+F

PTA	+1070M	+10F	+18P	45%R	8/2017
PTA	+124NM	-.11%F	-.05%P		
PTA	+1.0PL	2.97SCS	+0DPR	8.3%DCE	
PTA	-.91T	-.53UDC	-.23FLC	52%R	8/2017
PTA	+45FE	-0.2FI	7.6%SCE		

CTPI 46%R
+1671

09/03/2014 110
FEMALE

BAMA HOLSTEINS, MIKE & SUSAN RYAN
12761 HIDDEN VALLEY RD
COTTONDALE, AL 35453-3626
205/556-4703

J-K-R BW-MARSHLL BILLION-ET

USA 132035749 100%RHA-NA TV TL TD
7-04 88 VE++ 11/05/2001

PTA	+384M	-16F	+20P	99%R	8/2017
PTA	+129NM	-.11%F	+.03%P	57%US	
PTA	+1.6PL	3.01SCS	+1.4DPR	7.1%DCE	
PTA	-.02T	+.01UDC	+1.20FLC	99%R	8/2017

50K GTPI 99%R
+1788 G

MTN-VIEW-S PT BUBBLES-ET

USA 62847995 100%RHA-NA
2-04 85 VVVV+ 01/17/2006

PTA	+439M	+22F	+13P	89%R	8/2017
PTA	+74NM	+.02%F	+.00%P		
PTA	+.2PL	3.10SCS	+.4DPR	9.4%DCE	
PTA	+.83T	-.26UDC	-.06FLC	88%R	8/2017

50K GTPI 88%R
+1726 G

AGE	X	DAYS	MILK	DCRM	%	FAT	%	PRT	DCRC
***	1-10	3	220	19210	3.6	688	2.9	565	

PINE-TREE ALTABUENO-ET

USA 63685768 100%RHA-NA TV TL TY TD
GM 8/12 10/09/2007

PTA	+1281M	+20F	+34P	99%R	8/2017
PTA	+160NM	-.10%F	-.02%P	50%US	
PTA	+.5PL	3.12SCS	+.7DPR	8.5%DCE	
PTA	+.57T	-.14UDC	+.49FLC	95%R	8/2017
PTA	+56FE	+0.3FI	7.5%SCE		

50K GTPI 98%R
+1863 G

BAMA COMPOSER ELVIRA

USA 138050513 75%RHA-NA
4-04 76 GVG+F 10/31/2006

PTA	+348M	+6F	-10P	48%R	8/2017
PTA	-29NM	-.03%F	-.08%P		
PTA	-.2PL	2.90SCS	-.6DPR	6.4%DCE	
PTA	-2.48T	-2.04UDC	-1.74FLC	54%R	8/2017
PTA	+18FE	-0.6FI	7.7%SCE		

CTPI 49%R
+1337

JZM COMPOSER-ET

USA 134753713 100%RHA-NA
09/03/2003

PTA	-480M	+23F	-5P	93%R	8/2017
PTA	+153NM	+.15%F	+.04%P	100%US	
PTA	+.8PL	2.93SCS	+.2DPR	8.3%DCE	
PTA	-.47T	+.34UDC	-.61FLC	89%R	8/2017

50K GTPI 91%R
+1702 G

64MSR0110

USA 64MSR0110 50%RHA-NA
01/09/2000

PTA	+202M	-2F	-20P	47%R	8/2017
PTA	-178NM	-.04%F	-.10%P		
PTA	-1.2PL	3.06SCS	+.2DPR	6.4%DCE	
PTA	-2.74T#	-2.92UDC#	-1.84FLC#	33%R	8/2017

PTPI 42%R
+1177

AGE	X	DAYS	MILK	DCRM	%	FAT	%	PRT	DCRC
***	2-04	2	305	17730	94	3.2	571	2.8	503 94
			365	20720	94	3.2	669	2.8	587 94
***	4-02	2	305	20840	95	2.9	608	2.6	550 95
			365	24350	95	2.9	711	2.7	652 95
***	6-00	2	305	20980	93	2.7	572	2.6	548 93
			365	23970	93	2.8	666	2.6	630 93
***	7-10	2	305	18810	94	2.9	542	2.6	490 94
			365	22110	94	2.9	643	2.6	579 94
LIFE	2199	123280		3.1	3766	2.7	3388		

Protein reported is true protein.

005246670

2739994

10/2/2017

Lot 111

Lot 111



OFFICIAL HOLSTEIN PEDIGREE



U.S. Registered Holsteins
FOR MAXIMUM PROFIT

Holstein Association USA, Inc.

U.S. Registered Holsteins
FOR MAXIMUM PROFIT

www.holsteinusa.com

93% Registered Holstein Ancestry (RHA-NA)

BAMA SABATHIA ELIZABETH
USA 143250777 93%RHA-NA

PTPI 37%R
+1652

11/15/2014 14 111
FEMALE

BAMA HOLSTEINS, MIKE & SUSAN RYAN
12761 HIDDEN VALLEY RD
COTTONDALE, AL 35453-3626
205/556-4703

PTA +385M# +33F# -1P# 37%R 8/2017
PTA -1.2PL# 3.04SCS# -2.0DPR# 7.8%DCE#
PTA +.97T# +.17UDC# +.22FLC# 39%R 8/2017
PTA +33FE# -2.0FI# 9.8%SCE#

HD GTPI 99%R
+1734 G

END-ROAD PVF BOLIVER-ET
USA 123586443 100%RHA-NA TV TL TY TD
11-11 96 EEEE GM 8/09 11/27/1998

PTA +428M +18F +19P 99%R 8/2017
PTA +182NM +.00%F +.02%P 50%US
PTA +1.3PL 3.01SCS -1.3DPR 7.7%DCE
PTA +.10T +.47UDC -.68FLC 99%R 8/2017

IMP GTPI 79%R
+1693 G

PARADISE-R OS MARCIE 75-ET
USA 62016273 100%RHA-NA TV
2-04 88 VVEVV 02/03/2005

PTA +458M -2F -2P 79%R 8/2017
PTA -51NM -.07%F -.06%P
PTA -.6PL 3.19SCS -1.7DPR 9.7%DCE
PTA +1.96T +1.47UDC +2.57FLC 79%R 8/2017

AGE	X	DAYS	MILK	DCRM	%	FAT	%	PRT	DCRC
***	2-02	3	305	30060	97	3.2	957	2.9	882 97
			365	35590	97	3.2	1143	3.0	1056 97
***	4-04	3	264	17620		4.0	704	3.3	588

50K GTPI 97%R
+1764 G

PARADISE-R SABATHIA-ET
USA 65830680 100%RHA-NA TR TV TL TY TD
4-07 92 EEEE 10/16/2008

PTA +279M +43F +4P 98%R 8/2017
PTA +23NM +.12%F -.02%P 88%US
PTA -2.1PL 3.14SCS -3.8DPR 8.9%DCE
PTA +2.53T +1.70UDC +1.22FLC 96%R 8/2017
PTA +38FE -3.8FI 12.6%SCE

50K GTPI 98%R
+1793 G

UFM-DUBS GOLDROY-ET
USA 62658226 100%RHA-NA TV TL TY
4-10 88 VEV+ 12/19/2005

PTA -78M +36F -8P 99%R 8/2017
PTA +118NM +.15%F -.02%P 46%US
PTA -.8PL 2.88SCS +.9DPR 4.9%DCE
PTA +1.69T -.04UDC +.05FLC 97%R 8/2017

CTPI 51%R
+1539

BAMA GOLDROY ELSIE
USA 141182841 87%RHA-NA
5-05 80 +E+FG 01/09/2011

PTA +490M +22F -6P 49%R 8/2017
PTA +60NM +.01%F -.08%P
PTA -.2PL 2.94SCS -.1DPR 6.6%DCE
PTA -.60T -1.36UDC -.78FLC 58%R 8/2017
PTA +26FE -0.2FI 7.0%SCE

CTPI 49%R
+1337

BAMA COMPOSER ELVIRA
USA 138050513 75%RHA-NA
4-04 76 GVG+F 10/31/2006

PTA +348M +6F -10P 48%R 8/2017
PTA -29NM -.03%F -.08%P
PTA -.2PL 2.90SCS -.6DPR 6.4%DCE
PTA -2.48T -2.04UDC -1.74FLC 54%R 8/2017

AGE	X	DAYS	MILK	DCRM	%	FAT	%	PRT	DCRC
***	2-07	2	305	21060	95	2.7	575	2.6	543 95
			365	23810	95	2.8	671	2.6	615 95
***	3-10	2	305	20070	95	3.0	594	2.6	515 95
			365	23780	95	2.9	694	2.6	617 95
***	5-00	2	259	16710		3.1	513	2.7	449

AGE	X	DAYS	MILK	DCRM	%	FAT	%	PRT	DCRC
***	2-04	2	305	17730	94	3.2	571	2.8	503 94
			365	20720	94	3.2	669	2.8	587 94
***	4-02	2	305	20840	95	2.9	608	2.6	550 95
			365	24350	95	2.9	711	2.7	652 95
***	6-00	2	305	20980	93	2.7	572	2.6	548 93
			365	23970	93	2.8	666	2.6	630 93
***	7-10	2	305	18810	94	2.9	542	2.6	490 94
			365	22110	94	2.9	643	2.6	579 94
LIFE			2199	123280		3.1	3766	2.7	3388

Protein reported is true protein.

005247815

2740904

10/5/2017

Lot 120

Lot 120

LOT 120

Grade Jersey

Metal Tag# 64MSR0120

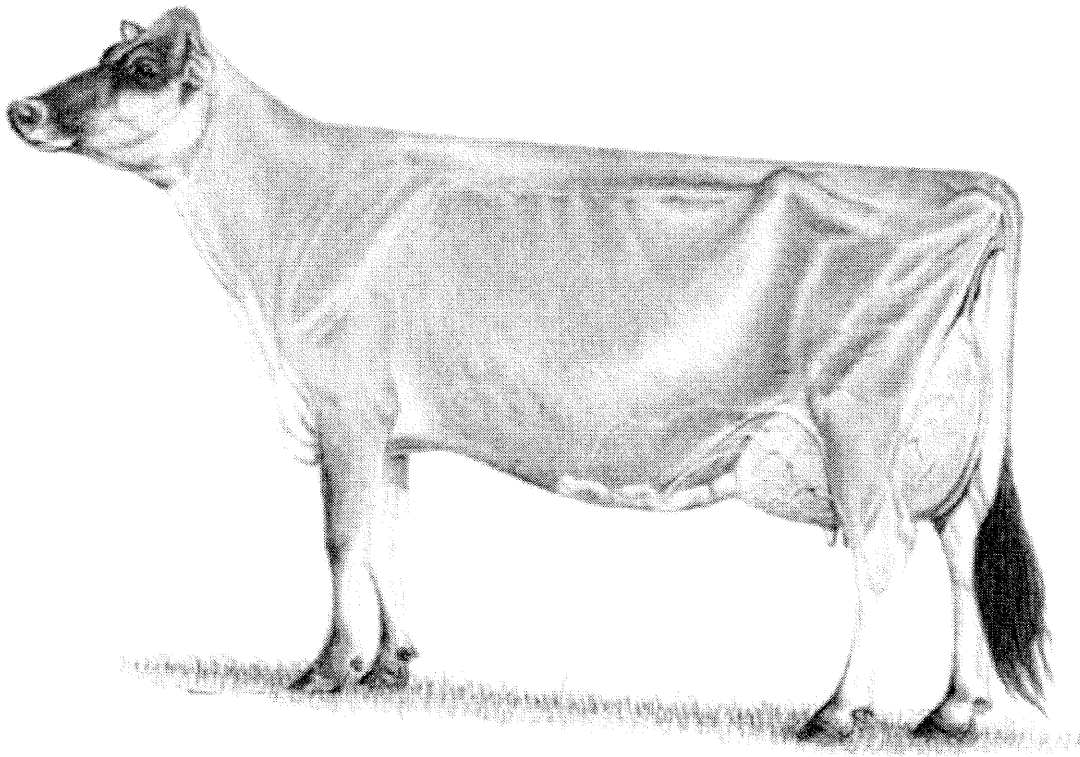

Lot 121

Lot 121



OFFICIAL HOLSTEIN PEDIGREE



U.S. Registered Holsteins
FOR MAXIMUM PROFIT

Holstein Association USA, Inc.

U.S. Registered Holsteins
FOR MAXIMUM PROFIT

www.holsteinusa.com

100% Registered Holstein Ancestry (RHA-NA)

BAMA LADY PRONTO TAX

USA 142420230 100%RHA-NA
4-07 81 +V++G

PTA	+354M	+26F	+4P	48%R	8/2017
PTA	+160NM	+0.05%F	-.02%P		
PTA	+1.7PL	3.13SCS	-.6DPR	7.8%DCE	
PTA	-.29T	-.01UDC	+.22FLC	47%R	8/2017
PTA	+43FE	-0.6FI	7.3%SCE		

AGE	X	DAYS	MILK	DCRM	%	FAT	%	PRT	DCRC
***	3-01	2	305	17020	95	3.0	516	2.8	475 95
			365	20110	95	3.1	623	2.8	569 95

CTPI 49%R
+1702

10/11/2012

121
FEMALE

BAMA HOLSTEINS, MIKE & SUSAN RYAN
12761 HIDDEN VALLEY RD
COTTONDALE, AL 35453-3626
205/556-4703

PICSTON SHOTTLE-ET

GBR 598172 100%RHA-NA TV TL TY
GM 12/11 07/23/1999

PTA	+456M	+26F	+10P	99%R	8/2017
PTA	+192NM	+0.03%F	-.02%P	13%US	
PTA	+2.0PL	2.77SCS	-.2DPR	8.2%DCE	
PTA	+1.19T	+6.9UDC	+4.0FLC	99%R	8/2017

140K GTPI 99%R
+1889 G

LINCOLN-HILL ITO NIBBLES

USA 60542016 100%RHA-NA
3-02 88 VEVEV GMD DOM 09/01/2001

PTA	+158M	+29F	-5P	89%R	8/2017
PTA	+124NM	+0.09%F	-.04%P		
PTA	+.9PL	3.20SCS	+1.2DPR	6.2%DCE	
PTA	+.26T	+2.1UDC	+0.0FLC	87%R	8/2017

IMP GTPI 89%R
+1741 G

AGE	X	DAYS	MILK	DCRM	%	FAT	%	PRT	DCRC
*	2-01	2	281	31840	93	3.7	1184	2.8	905 93
*	3-00	2	305	34190	95	3.6	1225	2.9	1006 95
*	5-02	2	103	13340		3.4	454	2.7	358
	LIFE		986	102260		3.8	3885	2.9	3006

LINCOLN-HILL TAX-ET

USA 62072895 100%RHA-NA TV TL TY TD
4-11 83 +V+V 11/17/2005

PTA	+1018M	+45F	+17P	99%R	8/2017
PTA	+251NM	+0.02%F	-.05%P	79%US	
PTA	+.9PL	3.04SCS	-1.5DPR	7.1%DCE	
PTA	+.06T	+.60UDC	-.34FLC	95%R	8/2017
PTA	+79FE	-1.3FI	7.2%SCE		

50K GTPI 98%R
+1850 G

BAMA LADY PRONTO-B-TW

USA 139774366 100%RHA-NA
4-10 80 +VG+G 09/03/2008

PTA	-576M	+4F	-12P	51%R	8/2017
PTA	+22NM	+0.10%F	+0.02%P		
PTA	+1.9PL	3.22SCS	+.6DPR	8.6%DCE	
PTA	-.51T	-.54UDC	+.45FLC	48%R	8/2017
PTA	+0FE	+0.5FI	7.4%SCE		

CTPI 52%R
+1543

AGE	X	DAYS	MILK	DCRM	%	FAT	%	PRT	DCRC
***	2-06	2	305	9830	94	3.9	386	3.3	324 94
			365	12300	94	3.9	481	3.3	408 94
***	4-01	2	305	17050	94	4.0	681	3.2	546 94
			330	17980	94	4.0	723	3.2	578 94

WINDY-KNOLL-VIEW PRONTO-ET

USA 132815961 100%RHA-NA TR TV TL TY TD
5-08 95 EEEE 03/01/2002

PTA	+256M	-2F	-1P	99%R	8/2017
PTA	+82NM	-.04%F	-.03%P	75%US	
PTA	+2.4PL	3.29SCS	+1.9DPR	8.6%DCE	
PTA	+.82T	-.13UDC	+0.97FLC	99%R	8/2017

50K GTPI 99%R
+1713 G

BAMA LADY INQUIRER

USA 133646904 100%RHA-NA
6-09 87 EVFEV 09/24/2002

PTA	-919M	-6F	-18P	58%R	8/2017
PTA	-89NM	+0.11%F	+0.04%P		
PTA	+.5PL	3.04SCS	-.5DPR	8.8%DCE	
PTA	-.01T	-.88UDC	-.41FLC	62%R	8/2017

CTPI 59%R
+1399

AGE	X	DAYS	MILK	DCRM	%	FAT	%	PRT	DCRC
***	2-00	2	305	14200	95	3.5	497	3.1	439 95
			365	16560	95	3.6	588	3.1	514 95
***	3-11	2	305	17550	94	3.8	668	3.3	580 94
			365	20270	94	3.9	788	3.3	676 94
**	5-11	2	305	18250	92	3.0	548	3.2	583 92
			359	20250	92	3.2	648	3.2	652 92

Protein reported is true protein.

005246670

2739995

10/2/2017

Lot 123

Lot 123



OFFICIAL HOLSTEIN PEDIGREE



U.S. Registered Holsteins
FOR MAXIMUM PROFIT

Holstein Association USA, Inc.

U.S. Registered Holsteins
FOR MAXIMUM PROFIT

www.holsteinusa.com

100% Registered Holstein Ancestry (RHA-NA)

BAMA EPIC KAY

USA 144240193 100%RHA-NA

PTPI 38%R
+1867

09/06/2016

16 123
FEMALE

BAMA HOLSTEINS, MIKE & SUSAN RYAN
12761 HIDDEN VALLEY RD
COTTONDALE, AL 35453-3626
205/556-4703

PTA +693M# +14F# +23P# 37%R 8/2017
PTA +1.8PL# 2.88SCS# -1.0DPR# 8.4%DCE#
PTA +1.19T# +.63UDC# +.47FLC# 39%R 8/2017
PTA +33FE# -0.8FI# 8.0%SCE#

CHARLESDALE SUPERSTITION-ET HD GTPI 99%R
+2042 G
USA 62065919 100%RHA-NA TR TC TV TL TY
GM 8/14 12/29/2004

PTA +1108M -9F +29P 99%R 8/2017
PTA +321NM -.18%F -.02%P 39%US
PTA +5.6PL 2.74SCS +3.5DPR 7.2%DCE
PTA +.79T +.93UDC +.23FLC 99%R 8/2017

TRAMILDA-N BAXTER EMILY-ET 50K GTPI 92%R
+1978 G
USA 139232811 100%RHA-NA
CAN 02Y VG 85 02/10/2008

PTA -99M +19F +0P 93%R 8/2017
PTA +314NM +.08%F +.01%P
PTA +5.8PL 2.70SCS +.5DPR 7.1%DCE
PTA +.84T +.84UDC +1.10FLC 91%R 8/2017

AGE X DAYS MILK DCRM % FAT % PRT DCRC
CAN 2-05 2 282 30946 4.2 1287 3.2 1001

GENERATIONS EPIC-ET 77K GTPI 99%R
+2215 G

CAN 11104016 100%RHA-NA TR TP TV TL TY
7-01 94 EEEE GM 12/14 05/26/2010

PTA +889M +25F +29P 99%R 8/2017
PTA +443NM -.03%F +.00%P 23%US
PTA +6.2PL 2.80SCS +1.4DPR 6.6%DCE
PTA +1.67T +1.31UDC +1.67FLC 99%R 8/2017
PTA +48FE +1.5FI 6.5%SCE

BAMA FRASIER KAY CTPI 52%R
+1510

USA 139772270 100%RHA-NA
7-03 90 EEEVE 01/25/2008

PTA +496M +2F +16P 50%R 8/2017
PTA -78NM -.06%F +.00%P
PTA -2.6PL 2.95SCS -3.4DPR 10.1%DCE
PTA +.71T -.06UDC -.74FLC 57%R 8/2017
PTA +14FE -3.1FI 9.0%SCE

AGE X DAYS MILK DCRM % FAT % PRT DCRC
*** 2-11 2 305 19490 95 3.1 602 2.9 563 95
365 22430 95 3.1 705 3.0 669 95
*** 5-00 2 305 26120 93 2.2 585 2.9 751 93
365 29500 93 2.3 689 2.9 870 93
*** 6-08 2 305 22170 94 3.1 688 2.8 618 94
365 24700 94 3.0 747 2.8 702 94
*** 8-07 2 305 16290 95 3.1 507 3.0 483 95
LIFE 2162 118390 3.0 3605 3.1 3675

OUR-FAVORITE FRASIER-ET 50K GTPI 98%R
+1471 G
USA 132641401 100%RHA-NA TR TV TL TD
4-11 89 EEVV 01/05/2002

PTA -49M +19F +12P 99%R 8/2017
PTA -112NM +.08%F +.05%P 77%US
PTA -3.6PL 3.06SCS -5.2DPR 10.6%DCE
PTA +.59T +.64UDC -1.10FLC 95%R 8/2017

BAMA MODEST KAY CTPI 56%R
+1326

USA 137208098 100%RHA-NA
3-00 78 G+F+G 11/23/2005

PTA +170M -30F +2P 55%R 8/2017
PTA -205NM -.13%F -.01%P
PTA -1.6PL 2.86SCS -1.2DPR 10.1%DCE
PTA -.33T -1.46UDC -.54FLC 62%R 8/2017

AGE X DAYS MILK DCRM % FAT % PRT DCRC
** 2-02 2 305 20430 92 2.7 544 3.1 630 91
365 24350 92 2.5 616 3.1 754 91
*** 3-10 2 305 16820 95 2.1 356 2.9 495 95
351 18570 95 2.1 390 3.0 554 95

Protein reported is true protein.

005247815

2740933

10/5/2017

Lot 127

Lot 127



OFFICIAL HOLSTEIN PEDIGREE



U.S. Registered Holsteins
FOR MAXIMUM PROFIT

Holstein Association USA, Inc.

U.S. Registered Holsteins
FOR MAXIMUM PROFIT

www.holsteinusa.com

100% Registered Holstein Ancestry (RHA-NA)

BAMA BUENO MOLLY

USA 143040286 100%RHA-NA

PTPI 43%R
+1562

04/24/2014

127
FEMALE

PTA	+546M	-4F	+8P	45%R	8/2017
PTA	-93NM	-.09%F	-.03%P		
PTA	-3.1PL	2.98SCS	+.2DPR	8.3%DCE	
PTA	+.17T#	-.08UDC#	+.27FLC#	36%R	8/2017
PTA	-9FE	-0.1FI	7.5%SCE		

AGE	X	DAYS	MILK	DCRM	%	FAT	%	PRT	DCRC
***	2-03	2	305	11440	95	2.8	323	3.1	350 95
			365	13780	95	2.8	392	3.1	426 95

BAMA HOLSTEINS, MIKE & SUSAN RYAN
12761 HIDDEN VALLEY RD
COTTONDALE, AL 35453-3626
205/556-4703

J-K-R BW-MARSHLL BILLION-ET

USA 132035749 100%RHA-NA TV TL TD

50K GTPI 99%R
+1788 G

PTA	+384M	-16F	+20P	99%R	8/2017
PTA	+129NM	-.11%F	+.03%P	57%US	
PTA	+1.6PL	3.01SCS	+1.4DPR	7.1%DCE	
PTA	-.02T	+.01UDC	+1.20FLC	99%R	8/2017

MTN-VIEW-S PT BUBBLES-ET

USA 62847995 100%RHA-NA

50K GTPI 88%R
+1726 G

PTA	+439M	+22F	+13P	89%R	8/2017
PTA	+74NM	+.02%F	+.00%P		
PTA	+.2PL	3.10SCS	+.4DPR	9.4%DCE	
PTA	+.83T	-.26UDC	-.06FLC	88%R	8/2017

AGE	X	DAYS	MILK	DCRM	%	FAT	%	PRT	DCRC
***	1-10	3	220	19210		3.6	688	2.9	565

PINE-TREE ALTABUENO-ET

USA 63685768 100%RHA-NA TV TL TY TD

50K GTPI 98%R
+1863 G

PTA	+1281M	+20F	+34P	99%R	8/2017
PTA	+160NM	-.10%F	-.02%P	50%US	
PTA	+.5PL	3.12SCS	+.7DPR	8.5%DCE	
PTA	+.57T	-.14UDC	+.49FLC	95%R	8/2017
PTA	+56FE	+0.3FI	7.5%SCE		

BAMA PONTIAC MOLLY

USA 139774405 100%RHA-NA

CTPI 52%R
+1367

PTA	+113M	-21F	-10P	52%R	8/2017
PTA	-244NM	-.09%F	-.05%P		
PTA	-4.6PL	2.91SCS	+.0DPR	8.7%DCE	
PTA	-.24T	-.01UDC	+.04FLC	48%R	8/2017
PTA	-55FE	-0.1FI	7.5%SCE		

AGE	X	DAYS	MILK	DCRM	%	FAT	%	PRT	DCRC
***	2-02	2	305	16580	95	2.7	450	3.0	492 95
			342	17940	95	2.8	499	3.0	537 95
***	3-03	2	305	21380	94	2.9	610	2.8	605 94
			329	22130	94	2.9	639	2.9	631 94
**	4-03	2	305	23050	92	3.0	689	2.9	659 92
			316	23670	92	3.0	706	2.9	678 92

KLUMBS DURHAM PONTIAC

USA 131348369 100%RHA-NA TR TV TL TD

50K GTPI 99%R
+1467 G

PTA	-331M	-49F	-28P	99%R	8/2017
PTA	-231NM	-.14%F	-.07%P	87%US	
PTA	-2.7PL	2.84SCS	+1.4DPR	7.9%DCE	
PTA	+.84T	+2.15UDC	+.89FLC	99%R	8/2017

BAMA ASTAR MORTY MOLLY-TW

USA 136030773 100%RHA-NA

CTPI 55%R
+1274

PTA	+470M	-11F	+0P	52%R	8/2017
PTA	-316NM	-.10%F	-.05%P		
PTA	-5.1PL	3.04SCS	-1.7DPR	10.0%DCE	
PTA	-.11T	-.88UDC	-.54FLC	61%R	8/2017

AGE	X	DAYS	MILK	DCRM	%	FAT	%	PRT	DCRC
***	2-06	2	305	21770	94	2.7	580	2.9	631 94
			365	24870	94	2.7	664	2.9	730 94
**	3-08	2	305	22490	92	2.5	556	2.8	623 92
			327	23100	92	2.5	573	2.8	642 92

Protein reported is true protein.

005246670

2739996

10/2/2017

Lot 129

Lot 129



OFFICIAL HOLSTEIN PEDIGREE



U.S. Registered Holsteins
FOR MAXIMUM PROFIT

Holstein Association USA, Inc.

U.S. Registered Holsteins
FOR MAXIMUM PROFIT

www.holsteinusa.com

100% Registered Holstein Ancestry (RHA-NA)

BAMA MON ROLAND
USA 143251778 100%RHA-NA

PTPI 36%R
+1717

11/05/2014 14 129
FEMALE

BAMA HOLSTEINS, MIKE & SUSAN RYAN
12761 HIDDEN VALLEY RD
COTTONDALE, AL 35453-3626
205/556-4703

PTA +976M# -4F# +8P# 37%R 8/2017
PTA +1.5PL# 3.00SCS# +.1DPR# 7.2%DCE#
PTA +.34T# +.39UDC# +.30FLC# 33%R 8/2017
PTA +6FE# +0.4FI# 6.9%SCE#

PHIL-RU POTTER ROLAND-ET
USA 136278496 100%RHA-NA TR TP TV TL TY
8-03 91 EEEE 02/15/2005

77K GTPI 99%R
+1811 G

PTA +1219M -12F +2P 99%R 8/2017
PTA +191NM -.20%F -.12%P 87%US
PTA +3.2PL 2.96SCS +1.4DPR 4.8%DCE
PTA +.58T +.73UDC +.53FLC 98%R 8/2017
PTA -10FE +1.7FI 5.1%SCE

BAMA MON TRUMP
USA 140597819 100%RHA-NA

PTPI 45%R
+1624

12/25/2009

PTA +732M +4F +14P 49%R 8/2017
PTA +35NM -.08%F -.03%P
PTA -.2PL 3.04SCS -1.2DPR 9.5%DCE
PTA +.09T# +.04UDC# +.06FLC# 35%R 8/2017
PTA +22FE -0.9FI 8.7%SCE

AGE	X	DAYS	MILK	DCRM	%	FAT	%	PRT	DCRC
***	2-08	2	305	22650	93	2.5	568	3.0	669 93
			365	26630	93	2.5	674	3.0	786 93
***	4-10	2	305	21620	94	2.8	607	2.8	610 92
			365	23910	94	2.8	674	2.9	690 92
***	6-08	2	296	20590	94	3.0	619	2.9	599 93

KEYSTONE POTTER
USA 128367894 100%RHA-NA TM TV TL TY TD
13-01 91 EEEG GM 1/08 08/19/1999

50K GTPI 99%R
+1639 G

PTA +402M -11F -6P 99%R 8/2017
PTA +112NM -.09%F -.07%P 47%US
PTA +4.2PL 2.96SCS +1.3DPR 6.8%DCE
PTA -.35T -.11UDC +.18FLC 99%R 8/2017

PHIL-RU DURHAM ROBBIE-N
USA 131219650 100%RHA-NA TV
9-02 92 EEEEE 2E DOM 03/17/2001

IMP GTPI 86%R
+1687 G

PTA -22M -33F -1P 86%R 8/2017
PTA +76NM -.12%F +.00%P
PTA +3.6PL 2.80SCS +.9DPR 6.7%DCE
PTA +.14T +.68UDC +.68FLC 85%R 8/2017

AGE	X	DAYS	MILK	DCRM	%	FAT	%	PRT	DCRC
***	2-10	3	365	37310	97	3.7	1396	3.1	1149 88
***	5-04	2	365	31540	100	3.0	954	3.1	992 100
***	6-09	2	365	29160	99	3.3	954	3.2	924 99
***	8-03	2	327	29430	99	3.2	936	3.1	903 99
	LIFE		2404	198180		3.3	6521	3.1	6155

JENNY-LOU SHOTTLE TRUMP-ET
USA 61886730 100%RHA-NA TR TP TV TL TY
6-07 95 EEEE GM 8/11 02/13/2006

50K GTPI 99%R
+1969 G

PTA +1097M +29F +16P 99%R 8/2017
PTA +222NM -.05%F -.06%P 51%US
PTA +2.0PL 2.84SCS +.7DPR 9.3%DCE
PTA +1.37T +1.09UDC +.73FLC 98%R 8/2017

BAMA MON TRIBUTE
USA 138550796 100%RHA-NA

PTPI 49%R
+1216

03/17/2007

PTA -128M -22F -6P 53%R 8/2017
PTA -216NM -.06%F -.01%P
PTA -1.7PL 3.22SCS -2.2DPR 9.9%DCE
PTA -1.19T#-1.02UDC#-.61FLC# 40%R 8/2017

AGE	X	DAYS	MILK	DCRM	%	FAT	%	PRT	DCRC
***	1-08	2	305	13920	94	3.1	437	3.2	445 94
			328	14640	94	3.1	458	3.2	469 94
***	2-09	2	305	15640	95	2.3	356	3.0	471 95
			341	16420	95	2.3	377	3.0	498 95
***	3-11	2	305	19090	95	2.6	503	2.9	556 95
			365	21760	95	2.7	587	2.9	638 95
***	5-05	2	305	20720	94	2.9	604	3.0	616 94
			330	21530	94	2.9	627	3.0	639 94

Protein reported is true protein.

005247815

2740899

10/5/2017

Lot 133

Lot 133



OFFICIAL HOLSTEIN PEDIGREE



U.S. Registered Holsteins
FOR MAXIMUM PROFIT

Holstein Association USA, Inc.

U.S. Registered Holsteins
FOR MAXIMUM PROFIT

www.holsteinusa.com

100% Registered Holstein Ancestry (RHA-NA)

BAMA BRAXTON KAY

USA 141819404 100%RHA-NA
5-04 85 VVV++

CTPI 52%R
+1469

01/22/2012 FEMALE 133

BAMA HOLSTEINS, MIKE & SUSAN RYAN
12761 HIDDEN VALLEY RD
COTTONDALE, AL 35453-3626
205/556-4703

PTA	+933M	-15F	+9P	51%R	8/2017
PTA	-105NM	-.18%F	-.07%P		
PTA	-1.2PL	3.00SCS	-2.6DPR	7.6%DCE	
PTA	+.72T	+.04UDC	+.65FLC	48%R	8/2017
PTA	-41FE	-3.1FI	8.1%SCE		

	AGE	X	DAYS	MILK	DCRM	%	FAT	%	PRT	DCRC
***	2-01	2	305	14620	93	2.7	399	2.8	412	93
			365	17070	93	2.8	475	2.9	490	93
***	3-06	2	305	17220	94	2.5	424	2.7	471	94
			365	18800	94	2.5	471	2.8	519	94

REGANCREST S BRAXTON-ET

USA 61898423 100%RHA-NA TR TV TL TY TD
5-09 95 EEEV

77K GTPI 99%R
+1378 G

11/12/2005

PTA	+987M	-12F	+2P	99%R	8/2017
PTA	-237NM	-.17%F	-.10%P	49%US	
PTA	-3.3PL	3.07SCS	-5.3DPR	6.8%DCE	
PTA	+2.51T	+.66UDC	+.88FLC	99%R	8/2017
PTA	-53FE	-6.0FI	8.1%SCE		

BAMA COSMO KAY

USA 140393808 100%RHA-NA
5-06 87 VEVVV

CTPI 56%R
+1592

10/20/2009

PTA	+633M	-25F	+20P	54%R	8/2017
PTA	-12NM	-.18%F	+.00%P		
PTA	-.1PL	2.86SCS	+.0DPR	8.4%DCE	
PTA	-.33T	-.72UDC	+.79FLC	62%R	8/2017
PTA	-25FE	-0.1FI	8.0%SCE		

	AGE	X	DAYS	MILK	DCRM	%	FAT	%	PRT	DCRC
***	2-03	2	305	14920	95	2.7	404	3.2	472	95
			321	15260	95	2.7	417	3.2	484	95
***	4-02	2	291	18060	93	2.5	459	3.2	573	93
***	5-02	2	305	18770	94	2.3	428	3.0	571	94
***	6-08	2	305	19880	93	2.3	463	3.1	620	93
			365	23060	93	2.4	554	3.1	725	93
LIFE	1823		102440			2.5	2512	3.2	3245	

PICSTON SHOTTLE-ET

GBR 598172 100%RHA-NA TV TL TY
GM 12/11

140K GTPI 99%R
+1889 G

07/23/1999

PTA	+456M	+26F	+10P	99%R	8/2017
PTA	+192NM	+.03%F	-.02%P	13%US	
PTA	+2.0PL	2.77SCS	-.2DPR	8.2%DCE	
PTA	+1.19T	+.69UDC	+.40FLC	99%R	8/2017

REGANCREST-PR BARBIE-ET

USA 60602011 100%RHA-NA TV
7-01 92 EEEEE GMD DOM

IMP GTPI 95%R
+1267 G

07/24/2001

PTA	-309M	-36F	-11P	95%R	8/2017
PTA	-406NM	-.09%F	-.01%P		
PTA	-6.6PL	3.18SCS	-4.8DPR	8.3%DCE	
PTA	+2.30T	+1.78UDC	+.85FLC	95%R	8/2017

	AGE	X	DAYS	MILK	DCRM	%	FAT	%	PRT	DCRC
***	2-06	2	305	26720	103	3.9	1054	3.1	834	95
			365	31690	103	3.9	1237	3.1	990	95
***	6-08	2	197	22860		3.7	845	2.7	622	

CO-OP LONDON COSMO-ET

USA 18021429 100%RHA-NA TV TL
5-06 85 VV+V GM 1/08

HD GTPI 99%R
+1701 G

03/06/1997

PTA	+839M	-20F	+23P	99%R	8/2017
PTA	+95NM	-.18%F	-.01%P	76%US	
PTA	+1.6PL	2.87SCS	+.6DPR	7.2%DCE	
PTA	-.94T	-.66UDC	+1.74FLC	99%R	8/2017

BAMA MODEST KAY

USA 137208098 100%RHA-NA
3-00 78 G+F+G

CTPI 56%R
+1326

11/23/2005

PTA	+170M	-30F	+2P	55%R	8/2017
PTA	-205NM	-.13%F	-.01%P		
PTA	-1.6PL	2.86SCS	-1.2DPR	10.1%DCE	
PTA	-.33T	-1.46UDC	-.54FLC	62%R	8/2017

	AGE	X	DAYS	MILK	DCRM	%	FAT	%	PRT	DCRC
**	2-02	2	305	20430	92	2.7	544	3.1	630	91
			365	24350	92	2.5	616	3.1	754	91
***	3-10	2	305	16820	95	2.1	356	2.9	495	95
			351	18570	95	2.1	390	3.0	554	95

Protein reported is true protein.

005246670

2739997

10/2/2017

Lot 134

Lot 134



OFFICIAL HOLSTEIN PEDIGREE



U.S. Registered Holsteins
FOR MAXIMUM PROFIT

Holstein Association USA, Inc.

U.S. Registered Holsteins
FOR MAXIMUM PROFIT

www.holsteinusa.com

100% Registered Holstein Ancestry (RHA-NA)

BAMA PUDGE MON KORNDYKE
USA 141182757 100%RHA-NA
5-07 83 +V+++

CTPI 52%R
+1482 M

11/18/2010 FEMALE

BAMA HOLSTEINS, MIKE & SUSAN RYAN
12761 HIDDEN VALLEY RD
COTTONDALE, AL 35453-3626
205/556-4703

MACE YIELD EVALUATION

PTA -154M +8F -14P 50%R 8/2017
PTA -85NM +.05%F -.03%P
PTA -2.9PL 3.03SCS -.9DPR 8.8%DCE
PTA -.23T +.22UDC -.02FLC 59%R 8/2017
PTA -6FE -0.7FI 9.2%SCE

AGE	X	DAYS	MILK	DCRM %	FAT %	PRT	DCRC			
***	2-01	2	305	18350	93	3.0	543	2.8	521	93
			365	20910	93	3.1	641	2.9	603	93
***	3-05	2	305	17850	93	3.2	570	2.8	500	93
			365	20370	93	3.2	649	2.8	577	93
***	4-11	2	305	18330	94	3.1	564	2.8	515	94
			320	18760	94	3.1	582	2.8	529	94

KLUMBS DURHAM PONTIAC

USA 131348369 100%RHA-NA TR TV TL TD
4-06 92 EEEE 04/25/2001

50K GTPI 99%R
+1467 G

PTA -331M -49F -28P 99%R 8/2017
PTA -231NM -.14%F -.07%P 87%US
PTA -2.7PL 2.84SCS +1.4DPR 7.9%DCE
PTA +.84T +2.15UDC +.89FLC 99%R 8/2017

AURORA STORMATIC 5819

USA 61275103 100%RHA-NA
4-01 87 VVV+V 08/19/2003

50K GTPI 85%R
+1554 G

PTA +966M +5F +5P 86%R 8/2017
PTA -50NM -.11%F -.09%P
PTA -1.6PL 3.08SCS -2.4DPR 9.3%DCE
PTA +.31T +.43UDC +.91FLC 85%R 8/2017

AGE	X	DAYS	MILK	DCRM %	FAT %	PRT	DCRC			
**	1-11	3	365	36660	102	3.5	1301	2.8	1011	86
***	3-01	3	365	39290	102	3.9	1520	2.8	1089	87
***	4-06	3	365	48020	102	3.3	1605	2.6	1242	87
***	5-08	3	365	44640	102	3.3	1480	2.7	1208	87
LIFE			1706	188010		3.5	6523	2.7	5134	

AURORA PONTIAC PUDGE

USA 65665485 100%RHA-NA TV TL TD
02/26/2008

50K GTPI 94%R
+1703 G

PTA +453M +8F +1P 97%R 8/2017
PTA +50NM -.03%F -.05%P 70%US
PTA -1.7PL 2.98SCS +.4DPR 7.0%DCE
PTA +.19T +.68UDC +.61FLC 92%R 8/2017
PTA +18FE +0.4FI 8.8%SCE

BAMA FRASIER MON KORNDYKE

USA 139774281 100%RHA-NA
3-01 77 F+FG+ 01/07/2008

CTPI 50%R
+1189

PTA -1180M -4F -36P 49%R 8/2017
PTA -251NM +.15%F +.00%P
PTA -2.0PL 3.00SCS -1.8DPR 10.9%DCE
PTA -.96T -.71UDC -1.12FLC 56%R 8/2017
PTA -43FE -1.3FI 9.6%SCE

AGE	X	DAYS	MILK	DCRM %	FAT %	PRT	DCRC			
***	2-10	2	305	12890	95	3.2	417	2.9	376	95
			359	14540	95	3.3	486	3.0	430	95

OUR-FAVORITE FRASIER-ET

USA 132641401 100%RHA-NA TR TV TL TD
4-11 89 EEVV 01/05/2002

50K GTPI 98%R
+1471 G

PTA -49M +19F +12P 99%R 8/2017
PTA -112NM +.08%F +.05%P 77%US
PTA -3.6PL 3.06SCS -5.2DPR 10.6%DCE
PTA +.59T +.64UDC -1.10FLC 95%R 8/2017

BAMA ELAND MON KORNDYKE

USA 132377429 100%RHA-NA
4-02 76 G+GGF 10/30/2001

CTPI 55%R
+948

PTA -2216M -30F -78P 53%R 8/2017
PTA -398NM +.21%F -.04%P
PTA -.2PL 2.88SCS +2.0DPR 11.7%DCE
PTA -2.31T -1.61UDC -1.33FLC 62%R 8/2017

AGE	X	DAYS	MILK	DCRM %	FAT %	PRT	DCRC			
***	2-01	2	305	15230	95	3.6	550	2.9	440	94
			365	17750	95	3.6	637	2.9	512	94
***	3-06	2	305	15330	95	3.5	529	2.7	419	94
			365	17900	95	3.5	622	2.8	493	94
***	4-10	2	305	14580	94	3.6	518	2.9	429	94
			365	17010	94	3.7	624	3.0	506	94

Protein reported is true protein.

005246670

2739998

10/2/2017



OFFICIAL HOLSTEIN PEDIGREE



U.S. Registered Holsteins
FOR MAXIMUM PROFIT

Holstein Association USA, Inc.

www.holsteinusa.com

U.S. Registered Holsteins
FOR MAXIMUM PROFIT

100% Registered Holstein Ancestry (RHA-NA)

BAMA OLEGANT ANN

USA 142638484 100%RHA-NA
3-03 76 F+FGG

PTA	-60M	-6F	-6P	45%R	8/2017
PTA	+150NM	-.01%F	-.02%P		
PTA	+2.4PL	2.92SCS	+2.3DPR	5.3%DCE	
PTA	-.55T	+00UDC	-.43FLC	46%R	8/2017
PTA	+5FE	+2.2FI	6.2%SCE		

AGE	X	DAYS	MILK	DCRM	%	FAT	%	PRT	DCRC
***	2-08	2	305	13180	95	2.8	364	2.9	380 95
			365	15170	95	2.8	428	2.9	447 95

UFM-DUBS OLEGANT-ET

USA 62658255 100%RHA-NA TR TV TL TY TD
6-02 93 EEVE 08/22/2006

PTA	+617M	+6F	+21P	99%R	8/2017
PTA	+355NM	-.06%F	+0.01%P	77%US	
PTA	+3.6PL	3.01SCS	+3.8DPR	3.4%DCE	
PTA	+.32T	+.64UDC	-.40FLC	99%R	8/2017
PTA	+57FE	+3.7FI	5.6%SCE		

BAMA DARREN ANN

USA 140597855 100%RHA-NA
01/09/2010

PTA	-555M	-12F	-22P	47%R	8/2017
PTA	-30NM	+.03%F	-.02%P		
PTA	+1.4PL	2.88SCS	+1.2DPR	7.8%DCE	
PTA	-.96T#	-.35UDC#	-.48FLC#	40%R	8/2017
PTA	-34FE	+1.2FI	6.8%SCE		

AGE	X	DAYS	MILK	DCRM	%	FAT	%	PRT	DCRC
***	3-02	2	156	5180	3.3	173	3.2	166	

135
03/15/2013 FEMALE
BAMA HOLSTEINS, MIKE & SUSAN RYAN
12761 HIDDEN VALLEY RD
COTTONDALE, AL 35453-3626
205/556-4703

HONEYCREST ELEGANT-ET

USA 130629351 100%RHA-NA TV
GM 1/08 12/08/2000

PTA	+495M	+4F	+6P	99%R	8/2017
PTA	+82NM	-.05%F	-.03%P	93%US	
PTA	+.0PL	3.01SCS	+7.7DPR	7.2%DCE	
PTA	+.43T	+1.67UDC	+0.04FLC	99%R	8/2017

UFM-DUBS OROY

USA 135675834 100%RHA-NA
2-05 85 VV+GV DOM 09/11/2004

PTA	+719M	+19F	+10P	90%R	8/2017
PTA	+216NM	-.03%F	-.04%P		
PTA	+2.3PL	2.91SCS	+3.3DPR	6.7%DCE	
PTA	-.12T	-.58UDC	-.22FLC	89%R	8/2017

AGE	X	DAYS	MILK	DCRM	%	FAT	%	PRT	DCRC
***	6-01	2	305	28660	94	3.8	1088	3.0	849 94
			344	31380	94	3.8	1184	3.0	929 94
***	7-01	2	305	34220	94	3.7	1263	2.7	923 94
			365	37650	94	3.7	1405	2.8	1042 94
LIFE			2384	201470		3.8	7708	2.9	5899

RO-N-AN BWMARSH DARREN-ET

USA 131958801 100%RHA-NA TV TL
09/06/2001

PTA	-187M	+2F	-6P	99%R	8/2017
PTA	+80NM	+.03%F	+0.00%P	92%US	
PTA	+1.6PL	2.83SCS	+1.4DPR	7.8%DCE	
PTA	-.69T	-.45UDC	-.06FLC	97%R	8/2017

BAMA ITO ANN

USA 132377371 100%RHA-NA
7-08 89 EEPEE 10/11/2001

PTA	+150M	-14F	-9P	55%R	8/2017
PTA	-15NM	-.07%F	-.05%P		
PTA	+1.2PL	2.96SCS	+1.2DPR	8.2%DCE	
PTA	-1.23T	-.25UDC	-.89FLC	61%R	8/2017

AGE	X	DAYS	MILK	DCRM	%	FAT	%	PRT	DCRC
***	2-01	2	305	20950	94	2.8	588	2.8	586 93
			365	24570	94	2.8	686	2.8	685 93
***	3-11	2	305	32560	95	2.1	673	2.6	840 94
			1ST AL MILK						
			365	36920	95	2.2	823	2.6	973 94
			1ST AL MILK & 3RD AL PROT						
**	6-03	2	305	27670	92	2.9	814	2.8	762 92
			365	32170	92	2.9	937	2.8	898 92
LIFE			1750	132050		2.8	3660	2.8	3755

Lot 136

Lot 136



OFFICIAL HOLSTEIN PEDIGREE



U.S. Registered Holsteins
FOR MAXIMUM PROFIT

Holstein Association USA, Inc.

U.S. Registered Holsteins
FOR MAXIMUM PROFIT

www.holsteinusa.com

100% Registered Holstein Ancestry (RHA-NA)

BAMA RENO MYRA

USA 142638569 100%RHA-NA
3-10 78 ++G+F

MACE YIELD EVALUATION

PTA	+405M	+14F	+23P	49%R	8/2017
PTA	-21NM	+0.00%F	+0.04%P		
PTA	-1.8PL	2.97SCS	+2.2DPR	10.0%DCE	
PTA	-.82T	-1.77UDC	+2.28FLC	53%R	8/2017
PTA	+46FE	-0.2FI	8.0%SCE		

AGE	X	DAYS	MILK	DCRM	%	FAT	%	PRT	DCRC
***	2-04	2	301	14310	95	2.8	395	3.4	486 95

CTPI 50%R
+1570 M

07/08/2013

136
FEMALE

BAMA HOLSTEINS, MIKE & SUSAN RYAN
12761 HIDDEN VALLEY RD
COTTONDALE, AL 35453-3626
205/556-4703

VEAZLAND MARION-ET

USA 130153294 100%RHA-NA TV TL TY TD
10-11 94 EEEE GM 8/08 08/10/2000

PTA	+1954M	+36F	+35P	99%R	8/2017
PTA	+26NM	-.13%F	-.08%P	41%US	
PTA	-2.5PL	3.03SCS	-3.6DPR	10.1%DCE	
PTA	-.13T	-.33UDC	-.45FLC	99%R	8/2017

50K GTPI 99%R
+1619 G

KINGS-RANSOM OMAN RAYNEE

USA 61624374 100%RHA-NA
2-07 85 V++E+ DOM 06/13/2004

PTA	+498M	+32F	+20P	73%R	8/2017
PTA	+155NM	+0.05%F	+0.02%P		
PTA	-.2PL	3.06SCS	+6DPR	8.0%DCE	
PTA	+.60T	-.44UDC	+2.21FLC	70%R	8/2017

CTPI 73%R
+1873

KINGS-RANSOM ALTARENO-ET

USA 62661946 100%RHA-NA TV TL TY
07/03/2006

PTA	+1313M	+30F	+34P	98%R	8/2017
PTA	-86NM	-.06%F	-.02%P	60%US	
PTA	-4.3PL	3.09SCS	-2.6DPR	11.2%DCE	
PTA	+.65T	-.33UDC	+1.39FLC	93%R	8/2017
PTA	+35FE	-2.5FI	8.4%SCE		

50K GTPI 96%R
+1639 G

BAMA SIR DEUCE

USA 134877653 100%RHA-NA TV TL
6-02 80 +VVF 08/30/2003

PTA	+168M	+3F	+5P	99%R	8/2017
PTA	-75NM	-.01%F	+0.00%P	93%US	
PTA	-1.6PL	2.90SCS	-1.6DPR	9.1%DCE	
PTA	+.02T	-.66UDC	-.82FLC	95%R	8/2017

50K GTPI 98%R
+1484 G

BAMA SIR DEUCE MORGAN

USA 137208089 100%RHA-NA
11/18/2005

PTA	-314M	+10F	+6P	59%R	8/2017
PTA	+57NM	+0.08%F	+0.06%P		
PTA	+.9PL	2.88SCS	+6DPR	9.1%DCE	
PTA	-1.63T	-1.89UDC	-1.56FLC	41%R	8/2017
PTA	+40FE	+0.6FI	7.6%SCE		

CTPI 54%R
+1515

64MSR0036

USA 64MSR0036 100%RHA-NA
09/17/2002

PTA	-714M	-1F	-3P	55%R	8/2017
PTA	+17NM	+0.10%F	+0.07%P		
PTA	+1.1PL	3.02SCS	+2.4DPR	9.5%DCE	
PTA	-1.67T#	-1.77UDC#	-.45FLC#	33%R	8/2017

PTPI 49%R
+1519

AGE	X	DAYS	MILK	DCRM	%	FAT	%	PRT	DCRC
***	1-10	2	305	17860	94	3.4	602	3.2	576 94
			306	17900	94	3.4	604	3.2	578 94
**	2-09	2	305	19370	92	3.7	726	3.2	611 92
			350	20450	92	3.8	768	3.2	648 92
***	3-11	2	289	17860	93	3.2	580	3.3	581 93
***	4-11	2	305	19500	95	2.9	563	3.2	615 95
			365	21220	95	2.9	623	3.2	673 95
***	6-02	2	305	16670	95	3.0	497	3.2	528 94
			365	19200	95	3.1	604	3.2	621 94
***	7-07	2	290	15860	94	3.1	495	3.1	484 94
LIFE			2001	113480		3.3	3714	3.2	3622

Protein reported is true protein.

005246670

2740005

10/2/2017

Lot 137

Lot 137



OFFICIAL HOLSTEIN PEDIGREE



U.S. Registered Holsteins
FOR MAXIMUM PROFIT

Holstein Association USA, Inc.

U.S. Registered Holsteins
FOR MAXIMUM PROFIT

www.holsteinusa.com

100% Registered Holstein Ancestry (RHA-NA)

BAMA SUPERSIRE LEAD-ANN
USA 142638514 100%RHA-NA
3-11 83 VVV++

CTPI 48%R
+2108

06/11/2013 FEMALE 137

BAMA HOLSTEINS, MIKE & SUSAN RYAN
12761 HIDDEN VALLEY RD
COTTONDALE, AL 35453-3626
205/556-4703

PTA +751M +64F +24P 45%R 8/2017
PTA +422NM +.13%F +.00%P
PTA +3.3PL 2.93SCS -.9DPR 6.7%DCE
PTA +1.07T +.67UDC +.67FLC 57%R 8/2017
PTA +114FE -0.5FI 7.9%SCE

AGE X DAYS MILK DCRM % FAT % PRT DCRC
*** 2-05 2 305 15770 95 3.4 537 3.0 467 95
365 18640 95 3.4 639 3.0 562 95

ROYLANE SOCRA ROBUST-ET 50K GTPI 99%R
USA 64966739 100%RHA-NA TR TV TL TD +2506 G
3-03 88 VVVV GM 8/15 12/23/2008

PTA +931M +72F +43P 99%R 8/2017
PTA +744NM +.13%F +.05%P 98%US
PTA +6.6PL 2.97SCS +1.5DPR 3.8%DCE
PTA +.71T +1.23UDC +1.60FLC 99%R 8/2017

AMMON-PEACHEY SHAUNA-ET 50K GTPI 94%R
USA 66228178 100%RHA-NA +2141 G
6-10 91 EEEVE GMD DOM 04/16/2009

PTA +1635M +49F +48P 94%R 8/2017
PTA +384NM -.04%F -.01%P
PTA +1.9PL 2.86SCS -2.0DPR 6.5%DCE
PTA +1.78T +1.06UDC +.33FLC 94%R 8/2017

AGE X DAYS MILK DCRM % FAT % PRT DCRC
*** 2-01 3 305 29520 97 4.1 1196 3.0 889 96
365 35120 97 4.1 1427 3.1 1079 96
*** 6-03 3 305 33860 97 3.6 1228 3.0 1027 72
365 40290 97 3.7 1479 3.1 1233 72

SEAGULL-BAY SUPERSIRE-ET 50K GTPI 99%R
USA 69981349 100%RHA-NA TR TP TC TV TL +2600 G
6-06 90 EEVV GM 8/17 12/28/2010

PTA +2101M +103F +66P 99%R 8/2017
PTA +855NM +.08%F +.01%P 77%US
PTA +6.8PL 2.82SCS -.2DPR 4.2%DCE
PTA +.96T +.68UDC +.02FLC 99%R 8/2017
PTA +220FE +0.5FI 7.2%SCE

BAMA ATWOOD LEAD-ANN CTPI 51%R
USA 141182784 100%RHA-NA +1619
4-04 80 GVF+G 12/14/2010

PTA -544M +18F -14P 48%R 8/2017
PTA -13NM +.14%F +.01%P
PTA +.5PL 3.00SCS -1.6DPR 9.6%DCE
PTA +.87T +.65UDC +1.25FLC 59%R 8/2017
PTA +14FE -1.3FI 8.6%SCE

AGE X DAYS MILK DCRM % FAT % PRT DCRC
*** 2-05 2 305 15440 95 3.8 592 3.1 475 95
365 18250 95 3.9 705 3.1 568 95
*** 3-10 2 305 16410 94 4.0 657 2.9 474 94
365 18880 94 4.1 768 3.0 560 94

MAPLE-DOWNS-I G W ATWOOD-ET 50K GTPI 99%R
CAN 8956379 100%RHA-NA TR TP TV TL TY +1870 G
4-06 90 EE+V 02/24/2007

PTA -21M +29F +4P 99%R 8/2017
PTA +48NM +.11%F +.02%P 50%US
PTA -.4PL 3.04SCS -3.3DPR 9.7%DCE
PTA +3.55T +2.39UDC +2.60FLC 99%R 8/2017

BAMA SPRING-ALLEN LEAD-ANN CTPI 45%R
USA 139790115 100%RHA-NA +1384
3-07 85 VVGGV 07/14/2007

PTA -878M -18F -20P 44%R 8/2017
PTA -129NM +.06%F +.03%P
PTA +1.1PL 3.03SCS +.2DPR 9.9%DCE
PTA -.75T -.44UDC +.15FLC 51%R 8/2017

AGE X DAYS MILK DCRM % FAT % PRT DCRC
*** 2-03 2 305 17540 95 2.9 510 3.2 560 95
360 19650 95 3.0 584 3.3 642 95
*** 3-05 2 305 18700 95 3.2 606 3.2 590 95
365 20880 95 3.3 690 3.3 682 95

Protein reported is true protein.

005246670

2740006

10/2/2017

Lot 139

Lot 139



OFFICIAL HOLSTEIN PEDIGREE



U.S. Registered Holsteins
FOR MAXIMUM PROFIT

Holstein Association USA, Inc.

U.S. Registered Holsteins
FOR MAXIMUM PROFIT

www.holsteinusa.com

99% Registered Holstein Ancestry (RHA-I)

BAMA CALIBER LEGS

USA 143173391 99%RHA-I

PTA	+931M#	-5F#	+28P#	37%R	8/2017
PTA	+1.0PL#	2.91SCS#	-.1DPR#	6.6%DCE#	
PTA	+.68T#	+1.17UDC#	+.75FLC#	38%R	8/2017
PTA	+38FE#	-0.2FI#	6.6%SCE#		

P5 PTPI 38%R
+1854

10/19/2014

14 139
FEMALE

BAMA HOLSTEINS, MIKE & SUSAN RYAN
12761 HIDDEN VALLEY RD
COTTONDALE, AL 35453-3626
205/556-4703

LAKE-EFFECT ALTACALIBER-ET

USA 139765360 100%RHA-NA TR TP TC TV TL
GM 12/13 01/29/2009

PTA	+1147M	+2F	+39P	99%R	8/2017
PTA	+219NM	-.15%F	+.01%P	27%US	
PTA	+.8PL	2.82SCS	-.2DPR	6.8%DCE	
PTA	+2.08T	+1.84UDC	+2.00FLC	97%R	8/2017
PTA	+46FE	+0.0FI	6.4%SCE		

50K GTPI 98%R
+2058 G

BAMA JUNIPER LEGS

USA 141503543 99%RHA-I
5-00 81 +VFG+ 06/17/2011

PTA	+714M	-12F	+16P	50%R	8/2017
PTA	+102NM	-.14%F	-.02%P		
PTA	+1.2PL	3.00SCS	+.0DPR	6.4%DCE	
PTA	-.72T	+.49UDC	-.50FLC	53%R	8/2017
PTA	+27FE	-0.5FI	6.7%SCE		

CTPI 52%R
+1640

AGE	X	DAYS	MILK	DCRM	%	FAT	%	PRT	DCRC
***	2-02	2	305	17790	95	2.8	499	3.0	532 95
			347	19360	95	2.9	558	3.0	581 95
***	3-04	2	305	18010	94	2.9	520	2.9	529 94
			330	18870	94	2.9	541	3.0	559 94
***	4-04	2	305	19600	95	2.5	498	2.9	569 95
			365	21080	95	2.6	552	2.9	620 95

BRAEDALE GOLDWYN

CAN 10705608 100%RHA-NA TV TL TY
CAN 08Y GP 84 GM 12/11 01/03/2000

PTA	-375M	+12F	+1P	99%R	8/2017
PTA	+107NM	+.10%F	+.05%P	10%US	
PTA	-.4PL	2.75SCS	-.8DPR	6.1%DCE	
PTA	+1.76T	+1.45UDC	+1.40FLC	99%R	8/2017

50K GTPI 99%R
+1849 G

LAKE-EFFECT SHO CLOVE-ET

USA 137072208 100%RHA-NA TR
5-05 90 EVEVE DOM 12/06/2005

PTA	+1082M	-1F	+30P	89%R	8/2017
PTA	+6NM	-.15%F	-.01%P		
PTA	-1.7PL	3.15SCS	-2.7DPR	9.1%DCE	
PTA	+1.49T	+1.42UDC	+1.23FLC	89%R	8/2017

IMP GTPI 89%R
+1734 G

AGE	X	DAYS	MILK	DCRM	%	FAT	%	PRT	DCRC
**	2-00	3	365	29270	99	3.7	1084	3.2	950 93
**	4-09	3	305	30940	102	3.9	1209	3.0	914 90
			365	35930	102	3.8	1377	3.0	1071 90

TRUE-BLUE JUNIPER-ET

USA 60831025 99%RHA-I TV TL TY TD
4-11 86 +VVV 09/28/2002

PTA	+21M	-31F	+3P	99%R	8/2017
PTA	+58NM	-.12%F	+.01%P	74%US	
PTA	+3.0PL	2.95SCS	+1.2DPR	5.2%DCE	
PTA	-.39T	+.16UDC	+.63FLC	97%R	8/2017

50K GTPI 99%R
+1620 G

BAMA TOYSTORY LEGS

USA 139774432 100%RHA-NA
5-04 87 EVV+V 10/09/2008

PTA	+1044M	+4F	+19P	53%R	8/2017
PTA	+18NM	-.12%F	-.05%P		
PTA	-1.0PL	3.01SCS	-1.0DPR	7.9%DCE	
PTA	+.10T	+.45UDC	-.30FLC	48%R	8/2017

CTPI 53%R
+1632

AGE	X	DAYS	MILK	DCRM	%	FAT	%	PRT	DCRC
***	2-08	2	305	20140	94	2.7	543	2.9	588 94
			365	24590	94	2.6	647	2.9	725 94
***	4-01	2	290	19320	93	2.5	486	3.1	590 93

Protein reported is true protein.

005247815

2740896

10/5/2017

Lot 140

Lot 140



OFFICIAL HOLSTEIN PEDIGREE



U.S. Registered Holsteins
FOR MAXIMUM PROFIT

Holstein Association USA, Inc.

U.S. Registered Holsteins
FOR MAXIMUM PROFIT

www.holsteinusa.com

100% Registered Holstein Ancestry (RHA-NA)

BAMA BRAXTON HIDEY

USA 141819365 100%RHA-NA
4-06 86 EVVGV

CTPI 49%R
+1391

12/19/2011 FEMALE

BAMA HOLSTEINS, MIKE & SUSAN RYAN
12761 HIDDEN VALLEY RD
COTTONDALE, AL 35453-3626
205/556-4703

PTA	-142M	-34F	-12P	47%R	8/2017
PTA	-237NM	-.11%F	-.03%P		
PTA	-1.5PL	3.04SCS	-2.4DPR	7.9%DCE	
PTA	+1.58T	+1.11UDC	+ .87FLC	54%R	8/2017
PTA	-86FE	-2.8FI	8.3%SCE		

	AGE	X	DAYS	MILK	DCRM	%	FAT	%	PRT	DCRC
**	2-05	2	305	13930	92	2.9	403	3.1	430	92
			365	16560	92	2.8	471	3.1	520	92
***	3-11	2	305	17610	93	2.6	463	3.0	529	93
			365	19320	93	2.7	522	3.0	587	93

PICSTON SHOTTLE-ET

GBR 598172 100%RHA-NA TV TL TY
GM 12/11 07/23/1999

140K GTPI 99%R
+1889 G

PTA	+456M	+26F	+10P	99%R	8/2017
PTA	+192NM	+.03%F	-.02%P	13%US	
PTA	+2.0PL	2.77SCS	-.2DPR	8.2%DCE	
PTA	+1.19T	+ .69UDC	+ .40FLC	99%R	8/2017

REGANCREST-PR BARBIE-ET

USA 60602011 100%RHA-NA TV
7-01 92 EEEEE GMD DOM 07/24/2001

IMP GTPI 95%R
+1267 G

PTA	-309M	-36F	-11P	95%R	8/2017
PTA	-406NM	-.09%F	-.01%P		
PTA	-6.6PL	3.18SCS	-4.8DPR	8.3%DCE	
PTA	+2.30T	+1.78UDC	+ .85FLC	95%R	8/2017

	AGE	X	DAYS	MILK	DCRM	%	FAT	%	PRT	DCRC
***	2-06	2	305	26720	103	3.9	1054	3.1	834	95
			365	31690	103	3.9	1237	3.1	990	95
***	6-08	2	197	22860		3.7	845	2.7	622	

REGANCREST S BRAXTON-ET

USA 61898423 100%RHA-NA TR TV TL TY TD
5-09 95 EEV 11/12/2005

77K GTPI 99%R
+1378 G

PTA	+987M	-12F	+2P	99%R	8/2017
PTA	-237NM	-.17%F	-.10%P	49%US	
PTA	-3.3PL	3.07SCS	-5.3DPR	6.8%DCE	
PTA	+2.51T	+ .66UDC	+ .88FLC	99%R	8/2017
PTA	-53FE	-6.0FI	8.1%SCE		

BAMA HIDEY HO S-A PRINCESS

USA 139775116 100%RHA-NA
5-07 84 ++FVV 07/22/2008

CTPI 46%R
+1239

PTA	-1295M	-52F	-34P	48%R	8/2017
PTA	-310NM	-.01%F	+.02%P		
PTA	-.4PL	3.02SCS	+ .8DPR	9.6%DCE	
PTA	-.06T	-.20UDC	+ .69FLC	37%R	8/2017
PTA	-126FE	+0.7FI	8.5%SCE		

	AGE	X	DAYS	MILK	DCRM	%	FAT	%	PRT	DCRC
***	2-05	2	286	10900	94	3.0	328	3.2	346	94
***	3-04	2	305	15850	95	2.7	428	3.0	469	94
			330	16560	95	2.8	456	3.0	497	94
**	4-06	2	276	14860	92	2.6	386	3.1	458	92
***	5-06	2	226	12820		2.6	334	3.0	379	

BAMA DUR CHAPL SPRING ALLEN

USA 137207538 100%RHA-NA
2-07 85 ++VE 09/13/2005

PTPI 61%R
+1433

PTA	-816M	-26F	-18P	70%R	8/2017
PTA	-171NM	+.02%F	+.03%P	100%US	
PTA	-.2PL	3.13SCS	-.7DPR	9.8%DCE	
PTA	+.80T#	+ .70UDC#	+ .75FLC#	43%R	8/2017

BAMA STARBUCK HIDEY-LU-TW

USA 128267916 100%RHA-NA
3-08 83 V+VE+ 07/31/1999

CTPI 47%R
+951

PTA	-1624M	-69F	-52P	45%R	8/2017
PTA	-507NM	-.03%F	-.01%P		
PTA	-1.8PL	3.10SCS	+2.0DPR	9.5%DCE	
PTA	-1.35T	-1.62UDC	+ .25FLC	54%R	8/2017

	AGE	X	DAYS	MILK	DCRM	%	FAT	%	PRT	DCRC
***	2-01	2	261	12130		2.4	289	3.0	358	
***	3-01	2	260	14490		2.4	346	2.9	421	
***	4-08	2	154	8350		2.8	233	3.0	247	
***	7-03	2	236	11740		2.7	317	3.0	352	

Lot 141

Lot 141



OFFICIAL HOLSTEIN PEDIGREE



U.S. Registered Holsteins
FOR MAXIMUM PROFIT

Holstein Association USA, Inc.

U.S. Registered Holsteins
FOR MAXIMUM PROFIT

www.holsteinusa.com

100% Registered Holstein Ancestry (RHA-NA)

BAMA GEOFF DEKOL

USA 142420258 100%RHA-NA
4-07 81 ++G++

CTPI 40%R
+1661

10/27/2012 141
FEMALE

BAMA HOLSTEINS, MIKE & SUSAN RYAN
12761 HIDDEN VALLEY RD
COTTONDALE, AL 35453-3626
205/556-4703

PTA -637M +10F -9P 40%R 8/2017
PTA +40NM +.13%F +.04%P
PTA -.1PL 2.92SCS -.8DPR 7.5%DCE
PTA +.37T +1.10UDC +.24FLC 40%R 8/2017
PTA +9FE -0.8FI 7.6%SCE

AGE X DAYS MILK DCRM % FAT % PRT DCRC
*** 2-05 2 305 12430 95 3.5 435 3.2 401 95
365 13900 95 3.7 519 3.3 461 95
*** 3-09 2 305 13650 94 4.2 570 3.3 456 93
324 14260 94 4.2 599 3.4 478 93

BRAEDALE GOLDWYN

CAN 10705608 100%RHA-NA TV TL TY
CAN 08Y GP 84 GM 12/11 01/03/2000

50K GTPI 99%R
+1849 G

PTA -375M +12F +1P 99%R 8/2017
PTA +107NM +.10%F +.05%P 10%US
PTA -.4PL 2.75SCS -.8DPR 6.1%DCE
PTA +1.76T +1.45UDC +1.40FLC 99%R 8/2017

BAMA DURHAM CHAPEL SPRING

USA 128955518 100%RHA-NA
12-04 95 EEEEE 4E DOM 01/21/2000

CTPI 70%R
+1612

PTA -484M -23F -10P 70%R 8/2017
PTA -21NM -.02%F +.02%P
PTA +1.4PL 2.95SCS +1.2DPR 8.4%DCE
PTA +.33T +1.25UDC +.57FLC 74%R 8/2017

AGE X DAYS MILK DCRM % FAT % PRT DCRC
*** 3-01 2 365 25570 95 2.9 742 3.1 780 95
*** 4-07 2 323 26320 95 2.8 724 3.0 781 95
*** 7-07 2 365 24050 94 3.1 751 3.1 739 94
*** 8-10 2 365 22150 94 3.6 801 3.0 675 94
LIFE 2952 184980 3.1 5739 3.0 5636

BAMA GWYN CH-SPRNG GEOFF-ET

USA 141236009 100%RHA-NA

PTPI 42%R
+1723

12/09/2010

PTA -430M# -6F# -5P# 42%R 8/2017
PTA +.5PL# 2.85SCS# +.2DPR# 7.3%DCE#
PTA +1.05T#+1.35UDC#+.99FLC# 43%R 8/2017
PTA -8FE# +0.1FI# 7.5%SCE#

BAMA MILLION DEKOL

USA 140393835 100%RHA-NA
5-05 85 VVG+V

CTPI 52%R
+1448

11/20/2009

PTA -265M +10F -6P 52%R 8/2017
PTA -90NM +.07%F +.01%P
PTA -2.1PL 3.20SCS -1.9DPR 8.9%DCE
PTA -.13T -.08UDC -.51FLC 40%R 8/2017
PTA +5FE -1.9FI 7.7%SCE

AGE X DAYS MILK DCRM % FAT % PRT DCRC
*** 2-11 2 305 19330 93 3.0 582 2.9 570 93
365 22320 93 3.1 698 3.0 673 93
*** 4-01 2 305 18230 94 3.0 554 3.0 548 94
365 20780 94 3.2 662 3.1 646 94
*** 5-08 2 305 17640 95 2.9 517 3.0 535 95
365 19650 95 3.0 588 3.1 601 95

ENGLAND-AMMON MILLION-ET

USA 61547476 100%RHA-NA TR TV TL TY TD
6-07 92 EEEE GM 4/11 04/30/2003

HD GTPI 99%R
+1555 G

PTA -36M +25F -5P 99%R 8/2017
PTA -31NM +.10%F -.01%P 56%US
PTA -1.9PL 3.17SCS -4.2DPR 8.5%DCE
PTA +.38T +1.35UDC +.43FLC 99%R 8/2017

BAMA MANCHESTER DEKOL

USA 130574156 100%RHA-NA
11/27/2000

PTPI 49%R
+1214

PTA -412M -12F -14P 56%R 8/2017
PTA -251NM +.01%F -.01%P
PTA -2.4PL 3.23SCS +.7DPR 9.6%DCE
PTA -1.91T#-1.81UDC#-1.53FLC# 35%R 8/2017

AGE X DAYS MILK DCRM % FAT % PRT DCRC
*** 2-02 2 305 21750 95 3.0 648 2.9 627 95
333 22650 95 3.1 691 2.9 664 95
*** 3-02 2 305 23480 95 2.3 549 3.0 701 94
327 24390 95 2.4 578 3.0 732 94
*** 5-08 2 305 26660 94 2.9 764 2.9 774 94
365 30840 94 3.0 918 3.0 917 94
*** 6-10 2 288 20540 93 3.2 655 3.1 636 93
*** 7-10 2 305 20580 93 3.1 632 3.0 613 93
328 21160 93 3.1 655 3.0 633 93
** 10-08 2 305 13320 90 2.9 384 3.0 403 90
352 14780 90 2.9 433 3.0 448 90
LIFE 2584 163040 3.0 4817 3.0 4945

Protein reported is true protein.

005246670

2740008

10/2/2017

Lot 144

Lot 144



OFFICIAL HOLSTEIN PEDIGREE



U.S. Registered Holsteins
FOR MAXIMUM PROFIT

Holstein Association USA, Inc.

U.S. Registered Holsteins
FOR MAXIMUM PROFIT

www.holsteinusa.com

100% Registered Holstein Ancestry (RHA-NA)

BAMA GEOFF ANN
USA 142420249 100%RHA-NA

PTPI 36%R
+1673

10/13/2012 144
FEMALE

BAMA HOLSTEINS, MIKE & SUSAN RYAN
12761 HIDDEN VALLEY RD
COTTONDALE, AL 35453-3626
205/556-4703

PTA -852M +6F -14P 40%R 8/2017
PTA +37NM +.14%F +.05%P
PTA +1.4PL 2.93SCS -.6DPR 7.7%DCE
PTA +1.09T#+1.04UDC#+1.01FLC# 26%R 8/2017
PTA +1FE -0.6FI 7.5%SCE

AGE X DAYS MILK DCRM % FAT % PRT DCRC
*** 2-06 2 305 11590 95 3.4 395 3.2 371 95
365 11870 95 3.5 484 3.3 452 95

BRAEDALE GOLDWYN

50K GTPI 99%R
+1849 G

CAN 10705608 100%RHA-NA TV TL TY
CAN 08Y GP 84 GM 12/11 01/03/2000

PTA -375M +12F +1P 99%R 8/2017
PTA +107NM +.10%F +.05%P 10%US
PTA -.4PL 2.75SCS -.8DPR 6.1%DCE
PTA +1.76T +1.45UDC +1.40FLC 99%R 8/2017

BAMA DURHAM CHAPEL SPRING

CTPI 70%R
+1612

USA 128955518 100%RHA-NA
12-04 95 EEEEE 4E DOM 01/21/2000

PTA -484M -23F -10P 70%R 8/2017
PTA -21NM -.02%F +.02%P
PTA +1.4PL 2.95SCS +1.2DPR 8.4%DCE
PTA +.33T +1.25UDC +.57FLC 74%R 8/2017

AGE X DAYS MILK DCRM % FAT % PRT DCRC
*** 3-01 2 365 25570 95 2.9 742 3.1 780 95
*** 4-07 2 323 26320 95 2.8 724 3.0 781 95
*** 7-07 2 365 24050 94 3.1 751 3.1 739 94
*** 8-10 2 365 22150 94 3.6 801 3.0 675 94
LIFE 2952 184980 3.1 5739 3.0 5636

BAMA GWYN CH-SPRNG GEOFF-ET
USA 141236009 100%RHA-NA

PTPI 42%R
+1723

12/09/2010

PTA -430M# -6F# -5P# 42%R 8/2017
PTA +.5PL# 2.85SCS# +.2DPR# 7.3%DCE#
PTA +1.05T#+1.35UDC# +.99FLC# 43%R 8/2017
PTA -8FE# +0.1FI# 7.5%SCE#

BAMA ATWOOD ANN

CTPI 54%R
+1652

USA 141182720 100%RHA-NA
5-08 82 ++F++ 10/29/2010

PTA -668M +14F -6P 53%R 8/2017
PTA +9NM +.15%F +.05%P
PTA +.8PL 3.08SCS -1.5DPR 9.0%DCE
PTA +1.13T +.73UDC +1.02FLC 59%R 8/2017
PTA +27FE -1.4FI 7.5%SCE

AGE X DAYS MILK DCRM % FAT % PRT DCRC
** 1-11 2 305 15360 91 3.5 540 3.1 481 91
328 15940 91 3.5 562 3.2 503 91
*** 4-07 2 305 14590 95 4.0 586 3.3 478 95
365 17030 95 4.1 691 3.4 575 95
*** 5-10 2 305 14020 95 3.9 541 3.5 496 95
335 15100 95 3.9 585 3.6 538 95

MAPLE-DOWNS-I G W ATWOOD-ET

50K GTPI 99%R
+1870 G

CAN 8956379 100%RHA-NA TR TP TV TL TY
4-06 90 EE+V 02/24/2007

PTA -21M +29F +4P 99%R 8/2017
PTA +48NM +.11%F +.02%P 50%US
PTA -.4PL 3.04SCS -3.3DPR 9.7%DCE
PTA +3.55T +2.39UDC +2.60FLC 99%R 8/2017

BAMA ALVES ANN

CTPI 56%R
+1448

USA 138050522 100%RHA-NA
6-01 82 +V+VG 11/01/2006

PTA -220M -10F +4P 57%R 8/2017
PTA -18NM -.01%F +.04%P
PTA +1.0PL 3.08SCS +.2DPR 8.6%DCE
PTA -1.51T -1.43UDC -.38FLC 58%R 8/2017

AGE X DAYS MILK DCRM % FAT % PRT DCRC
*** 2-00 2 295 18930 93 3.1 592 3.1 595 92
*** 3-00 2 305 17520 94 2.5 441 3.1 544 94
*** 3-11 2 305 17400 95 3.1 545 3.2 554 95
331 17930 95 3.2 566 3.2 575 95
*** 5-00 2 305 21640 93 2.9 633 2.9 625 93
355 23490 93 3.0 709 3.0 696 93
** 6-01 2 277 15200 92 2.7 412 3.2 487 92
*** 7-11 2 269 14470 3.2 457 3.1 449
*** 8-11 2 231 6020 2.8 170 3.1 185
LIFE 2411 120760 3.0 3587 3.1 3783

Protein reported is true protein.

005246670

2740009

10/2/2017

Lot 146

Lot 146



OFFICIAL HOLSTEIN PEDIGREE



U.S. Registered Holsteins
FOR MAXIMUM PROFIT

Holstein Association USA, Inc.

U.S. Registered Holsteins
FOR MAXIMUM PROFIT

www.holsteinusa.com

96% Registered Holstein Ancestry (RHA-NA)

BAMA TRAVIS SOPHIE

USA 140393899 96%RHA-NA

PTPI 47%R
+1477

12/17/2009 FEMALE 146

BAMA HOLSTEINS, MIKE & SUSAN RYAN
12761 HIDDEN VALLEY RD
COTTONDALE, AL 35453-3626
205/556-4703

PTA -154M -5F -10P 53%R 8/2017
PTA +22NM +.00%F -.02%P
PTA +1.4PL 2.88SCS -.4DPR 8.0%DCE
PTA -1.06T# -.66UDC# -.86FLC# 32%R 8/2017
PTA -6FE -0.2FI 6.9%SCE

AGE	X	DAYS	MILK	DCRM	%	FAT	%	PRT	DCRC
***	2-02	2	305	14080	95	3.0	419	2.9	415 95
			365	16580	95	3.0	503	3.0	505 95
***	3-08	2	305	19350	95	2.6	501	2.9	553 95
			365	21620	95	2.7	593	2.9	624 95
***	5-00	2	305	17440	95	2.6	453	2.7	477 95
			365	20100	95	2.8	560	2.8	570 95
***	6-08	2	305	21430	94	3.0	636	2.9	615 94

HA-HO CUBBY MANFRED-ET HD GTPI 99%R
+1547 G

USA 2183007 100%RHA-NA TV TL
5-07 82 +GVV GM 8/03 12/07/1991

PTA +483M +11F +14P 99%R 8/2017
PTA +85NM -.03%F +.00%P 44%US
PTA +2.5PL 3.39SCS +2.6DPR 8.4%DCE
PTA -2.58T -2.60UDC -.45FLC 99%R 8/2017

CHEL-BROOK FORM TRINA-ET CTPI 84%R
+1281

USA 17399472 100%RHA-NA
5-04 90 VEEVE GMD 08/16/1997

PTA -768M -18F -34P 85%R 8/2017
PTA -213NM +.04%F -.04%P
PTA -1.5PL 2.80SCS -.9DPR 10.9%DCE
PTA -.26T +.05UDC -.66FLC 82%R 8/2017

AGE	X	DAYS	MILK	DCRM	%	FAT	%	PRT	DCRC
***	2-04	2	305	29650	100	4.4	1292	3.1	912 100
			365	32650	100	4.3	1420	3.1	1011 100
***	4-06	2	305	34510	100	3.7	1294	2.8	976 100
			365	38500	100	3.8	1459	2.9	1114 100

LANGS-TWIN-B T-M TRAVIS-ET 50K GTPI 99%R
+1562 G

USA 60030334 100%RHA-NA TV TL
01/19/2000

PTA -69M -7F -10P 99%R 8/2017
PTA +72NM -.02%F -.03%P 90%US
PTA +1.7PL 3.00SCS +.2DPR 7.2%DCE
PTA -1.18T +.12UDC -.64FLC 97%R 8/2017
PTA +5FE +0.5FI 5.0%SCE

BAMA SIR DEUCE SOPHIE PTPI 49%R
+1426

USA 137207882 93%RHA-NA
10/19/2005

PTA -473M +10F -11P 56%R 8/2017
PTA -20NM +.10%F +.01%P
PTA +.5PL 2.82SCS -.9DPR 8.8%DCE
PTA -.94T# -1.43UDC# -1.08FLC# 32%R 8/2017
PTA +2FE -0.8FI 8.7%SCE

AGE	X	DAYS	MILK	DCRM	%	FAT	%	PRT	DCRC
**	2-02	2	305	17290	92	3.4	584	3.2	559 92
			365	18950	92	3.5	658	3.3	619 92
***	4-01	2	302	18740	95	3.5	652	3.1	581 95
***	5-01	2	305	19460	95	3.5	689	3.1	595 95
			365	21350	95	3.6	770	3.1	668 95

BAMA SIR DEUCE 50K GTPI 98%R
+1484 G

USA 134877653 100%RHA-NA TV TL
6-02 80 +VVF 08/30/2003

PTA +168M +3F +5P 99%R 8/2017
PTA -75NM -.01%F +.00%P 93%US
PTA -1.6PL 2.90SCS -1.6DPR 9.1%DCE
PTA +.02T -.66UDC -.82FLC 95%R 8/2017

64MSR0096 PTPI 48%R
+1283

USA 64MSR0096 87%RHA-NA
10/31/1999

PTA -878M +6F -26P 55%R 8/2017
PTA -84NM +.15%F +.00%P
PTA +.8PL 2.84SCS +.0DPR 9.0%DCE
PTA -1.90T# -2.20UDC# -1.33FLC# 34%R 8/2017

Lot 148

Lot 148



OFFICIAL HOLSTEIN PEDIGREE



U.S. Registered Holsteins
FOR MAXIMUM PROFIT

Holstein Association USA, Inc.

U.S. Registered Holsteins
FOR MAXIMUM PROFIT

www.holsteinusa.com

100% Registered Holstein Ancestry (RHA-NA)

BAMA AIRNET BARBARA

USA 142420306 100%RHA-NA
4-05 83 +++++

PTA	-9M	-8F	+0P	48%R	8/2017
PTA	+165NM	-.03%F	+.00%P		
PTA	+3.1PL	2.91SCS	+2.5DPR	6.8%DCE	
PTA	+.13T	+.41UDC	+.94FLC	57%R	8/2017
PTA	-11FE	+2.4FI	7.8%SCE		

AGE	X	DAYS	MILK	DCRM	%	FAT	%	PRT	DCRC
***	2-05	2	305	12850	95	2.8	362	3.1	396 95
			365	14890	95	2.9	430	3.1	461 95
***	3-09	2	305	16570	94	3.1	509	3.0	490 93

CTPI 50%R
+1799

12/06/2012 148
FEMALE

BAMA HOLSTEINS, MIKE & SUSAN RYAN
12761 HIDDEN VALLEY RD
COTTONDALE, AL 35453-3626
205/556-4703

ENSENADA TABOO PLANET-ET

USA 60597003 100%RHA-NA TR TP TV TL TY
14-03 92 EEEV GM 12/13 03/03/2003

PTA	+1535M	+37F	+44P	99%R	8/2017
PTA	+458NM	-.07%F	-.01%P	60%US	
PTA	+4.6PL	3.04SCS	-1.3DPR	6.8%DCE	
PTA	+.46T	+.59UDC	-.87FLC	99%R	8/2017

HD GTPI 99%R
+2071 G

MS AIR-OSA PS CALI 10064-ET

USA 62511268 100%RHA-NA
3-01 87 +V++V GMD 09/01/2005

PTA	+535M	-1F	+14P	89%R	8/2017
PTA	+124NM	-.08%F	-.01%P		
PTA	+1.8PL	2.95SCS	+2.0DPR	9.7%DCE	
PTA	+.32T	+.21UDC	-.27FLC	86%R	8/2017

50K GTPI 88%R
+1778 G

AGE	X	DAYS	MILK	DCRM	%	FAT	%	PRT	DCRC
**	2-00	3	305	34140	96	3.4	1173	3.1	1044 90
			306	34260	96	3.4	1178	3.1	1048 90
***	3-00	3	365	33290	97	3.4	1120	3.3	1101 90
*	10-09	3	305	23000	92	3.7	848	3.6	826 91
			LIFE	1304	122280		3.7	4565	3.3 4049

AIR-OSA-EXEL ALTAIRNET-ET

USA 68769438 100%RHA-NA TR TP TV TL TY
03/07/2010

PTA	+820M	+12F	+32P	99%R	8/2017
PTA	+422NM	-.06%F	+.02%P	95%US	
PTA	+3.6PL	2.80SCS	+4.0DPR	4.5%DCE	
PTA	+.80T	+.84UDC	+.41FLC	98%R	8/2017
PTA	+62FE	+3.9FI	6.4%SCE		

50K GTPI 99%R
+2191 G

BAMA SPRING-ALLEN BIG BETTY

USA 139800492 100%RHA-NA
5-02 86 VV+VV 12/22/2008

PTA	-710M	-26F	-26P	47%R	8/2017
PTA	-124NM	+.00%F	-.02%P		
PTA	+2.0PL	2.94SCS	+1.0DPR	9.5%DCE	
PTA	-.34T	-.35UDC	+.56FLC	56%R	8/2017
PTA	-80FE	+0.9FI	9.2%SCE		

CTPI 49%R
+1403

BAMA DUR CHAPL SPRING ALLEN

USA 137207538 100%RHA-NA
2-07 85 ++VE 09/13/2005

PTA	-816M	-26F	-18P	70%R	8/2017
PTA	-171NM	+.02%F	+.03%P	100%US	
PTA	-.2PL	3.13SCS	-.7DPR	9.8%DCE	
PTA	+.80T#	+.70UDC#	+.75FLC#	43%R	8/2017

PTPI 61%R
+1433

64MRD0048

USA 64MRD0048 100%RHA-NA
08/02/1996

PTA	-818M	-32F	-43P	56%R	8/2017
PTA	-259NM	-.01%F	-.07%P		
PTA	+1.7PL	2.84SCS	+3.2DPR	9.7%DCE	
PTA	-2.27T	-2.73UDC	-1.03FLC	50%R	8/2017

CTPI 53%R
+1126

Protein reported is true protein.

005246670

2740011

10/2/2017



OFFICIAL HOLSTEIN PEDIGREE



U.S. Registered Holsteins
FOR MAXIMUM PROFIT

Holstein Association USA, Inc.

U.S. Registered Holsteins
FOR MAXIMUM PROFIT

www.holsteinusa.com

99% Registered Holstein Ancestry (RHA-NA)

BAMA BUENO BOOTS

USA 143040295 99%RHA-NA
3-00 80 ++G+G

PTA +460M +12F +8P 44%R 8/2017
PTA +54NM -.02%F -.02%P
PTA +.3PL 3.08SCS -.3DPR 8.2%DCE
PTA +.46T -.94UDC +.08FLC 45%R 8/2017
PTA +30FE -0.5FI 7.7%SCE

CTPI 45%R
+1634

05/01/2014

154
FEMALE

BAMA HOLSTEINS, MIKE & SUSAN RYAN
12761 HIDDEN VALLEY RD
COTTONDALE, AL 35453-3626
205/556-4703

J-K-R BW-MARSHLL BILLION-ET

USA 132035749 100%RHA-NA TV TL TD
7-04 88 VE++ 11/05/2001

PTA +384M -16F +20P 99%R 8/2017
PTA +129NM -.11%F +.03%P 57%US
PTA +1.6PL 3.01SCS +1.4DPR 7.1%DCE
PTA -.02T +.01UDC +1.20FLC 99%R 8/2017

50K GTPI 99%R
+1788 G

MTN-VIEW-S PT BUBBLES-ET

USA 62847995 100%RHA-NA
2-04 85 VVVV+ 01/17/2006

PTA +439M +22F +13P 89%R 8/2017
PTA +74NM +.02%F +.00%P
PTA +.2PL 3.10SCS +.4DPR 9.4%DCE
PTA +.83T -.26UDC -.06FLC 88%R 8/2017

50K GTPI 88%R
+1726 G

AGE	X	DAYS	MILK	DCRM	%	FAT	%	PRT	DCRC
***	1-10	3	220	19210	3.6	688	2.9	565	

PINE-TREE ALTABUENO-ET

USA 63685768 100%RHA-NA TV TL TY TD
GM 8/12 10/09/2007

PTA +1281M +20F +34P 99%R 8/2017
PTA +160NM -.10%F -.02%P 50%US
PTA +.5PL 3.12SCS +.7DPR 8.5%DCE
PTA +.57T -.14UDC +.49FLC 95%R 8/2017
PTA +56FE +0.3FI 7.5%SCE

50K GTPI 98%R
+1863 G

PINE-LEDGE BRASS MIC BRAHAM

USA 61579861 99%RHA-NA TR TV TL TY TD
6-10 92 EEEE 03/14/2004

PTA -255M +27F -6P 99%R 8/2017
PTA +74NM +.14%F +.01%P 100%US
PTA -.8PL 3.05SCS -1.8DPR 7.4%DCE
PTA +.82T +.40UDC -.22FLC 95%R 8/2017

50K GTPI 98%R
+1664 G

BAMA BRAHAM BOOTS

USA 141503516 99%RHA-NA
5-00 80 +++GG 06/15/2011

PTA -521M +8F -18P 48%R 8/2017
PTA -20NM +.10%F -.01%P
PTA +.4PL 3.05SCS -1.4DPR 8.0%DCE
PTA +.38T -.72UDC -.67FLC 39%R 8/2017
PTA -8FE -1.3FI 7.9%SCE

CTPI 48%R
+1459

BAMA SPRING-ALLEN BOOTS

USA 139775134 100%RHA-NA
10/05/2008

PTA -844M -12F -24P 43%R 8/2017
PTA -88NM +.07%F +.01%P
PTA +1.6PL 3.05SCS -1.0DPR 9.2%DCE
PTA +.03T# -.04UDC# -.16FLC# 27%R 8/2017

PTPI 38%R
+1397

AGE	X	DAYS	MILK	DCRM	%	FAT	%	PRT	DCRC
***	2-08	2	305	12670	94	3.6	455	3.1	399 94
			365	14600	94	3.7	547	3.2	472 94

AGE	X	DAYS	MILK	DCRM	%	FAT	%	PRT	DCRC
***	2-10	2	305	14380	93	3.4	483	2.8	406 93
			365	17250	93	3.4	593	2.9	505 93
***	4-04	2	305	16720	95	3.6	597	2.8	475 95
			334	17600	95	3.6	634	2.9	503 95

Lot 156

Lot 156



OFFICIAL HOLSTEIN PEDIGREE



U.S. Registered Holsteins
FOR MAXIMUM PROFIT

Holstein Association USA, Inc.

U.S. Registered Holsteins
FOR MAXIMUM PROFIT

www.holsteinusa.com

100% Registered Holstein Ancestry (RHA-NA)

BAMA T PLANET BOOTS

USA 140394238 100%RHA-NA
5-06 87 VEG+E

PTA	+256M	+24F	+13P	55%R	8/2017
PTA	+299NM	+ .05%F	+ .02%P		
PTA	+4.9PL	3.04SCS	-.8DPR	7.7%DCE	
PTA	-.10T	+.67UDC	-.91FLC	61%R	8/2017
PTA	+63FE	-0.4FI	7.8%SCE		

***	AGE	X	DAYS	MILK	DCRM	%	FAT	%	PRT	DCRC
***	2-02	2	305	14450	95	3.7	540	3.2	468	94
			322	14970	95	3.7	561	3.3	487	94
***	3-02	2	305	15210	93	3.5	531	3.3	500	93
***	4-01	2	305	20240	94	3.7	752	3.2	639	94
			362	22330	94	3.8	850	3.3	728	94
***	5-03	2	305	17850	94	3.0	534	3.0	529	93
			365	19370	94	3.1	596	3.0	588	93
***	6-10	2	305	16560	95	3.6	590	3.1	514	95

CTPI 57%R
+1833

10/20/2009

156
FEMALE

BAMA HOLSTEINS, MIKE & SUSAN RYAN
12761 HIDDEN VALLEY RD
COTTONDALE, AL 35453-3626
205/556-4703

ROSE-BAUM TABOO-ET

USA 17121203 100%RHA-NA TV TL
7-01 87 EVV+ GM 8/05 07/16/1996

PTA	-13M	+4F	+2P	99%R	8/2017
PTA	-10NM	+ .02%F	+ .01%P	60%US	
PTA	+4.4PL	2.88SCS	-1.5DPR	7.9%DCE	
PTA	-.92T	-.98UDC	-1.72FLC	99%R	8/2017

HD GTPI 99%R
+1480 G

PLUSHANSKI AMEL PATTY-ET

USA 130161039 100%RHA-NA TV
9-05 93 EEEEE 3E GMD DOM 11/20/1998

PTA	+1405M	+9F	+29P	94%R	8/2017
PTA	+252NM	-.15%F	-.05%P		
PTA	+4.8PL	2.88SCS	-.8DPR	7.8%DCE	
PTA	-.39T	-.81UDC	-.37FLC	94%R	8/2017

IMP GTPI 94%R
+1771 G

**	AGE	X	DAYS	MILK	DCRM	%	FAT	%	PRT	DCRC
**	2-03	2	365	38133	100	3.5	1340	2.9	1095	100
**	4-09	2	365	44880	99	3.3	1468	2.9	1295	99
***	6-10	2	365	46120	100	3.2	1494	2.7	1239	100
***	8-11	2	365	49670	100	3.1	1555	2.6	1299	100
LIFE				2614	256020		3.3	8356	2.9	7325

ENSENADA TABOO PLANET-ET

USA 60597003 100%RHA-NA TR TP TV TL TY
14-03 92 EEEV GM 12/13 03/03/2003

PTA	+1535M	+37F	+44P	99%R	8/2017
PTA	+458NM	-.07%F	-.01%P	60%US	
PTA	+4.6PL	3.04SCS	-1.3DPR	6.8%DCE	
PTA	+.46T	+.59UDC	-.87FLC	99%R	8/2017
PTA	+122FE	-0.6FI	6.9%SCE		

HD GTPI 99%R
+2071 G

BAMA MANAT BOOTS

USA 135103838 100%RHA-NA
10-02 89 EEEVEV 12/05/2003

PTA	-447M	-4F	-14P	61%R	8/2017
PTA	-30NM	+ .05%F	+ .00%P		
PTA	+2.2PL	3.10SCS	-1.0DPR	9.4%DCE	
PTA	-.75T	-.78UDC	-1.06FLC	66%R	8/2017
PTA	-6FE	-1.0FI	8.6%SCE		

CTPI 62%R
+1389

MANAT-ET

DEU 830287 100%RHA-NA TV TL
GM 8/04 08/27/1995

PTA	+160M	+12F	+9P	99%R	8/2017
PTA	-54NM	+ .02%F	+ .01%P	8%US	
PTA	-2.0PL	3.40SCS	-4.1DPR	8.0%DCE	
PTA	-1.07T	-.55UDC	-.79FLC	99%R	8/2017

HD GTPI 99%R
+1390 G

BAMA ZURICH BOOTS

USA 132379207 100%RHA-NA
5-09 88 VVEVE 12/08/2001

PTA	-965M	-42F	-38P	58%R	8/2017
PTA	-266NM	-.02%F	-.03%P		
PTA	+1.9PL	2.92SCS	+2.5DPR	11.2%DCE	
PTA	-1.37T	-1.53UDC	-.95FLC	65%R	8/2017

CTPI 59%R
+1168

***	AGE	X	DAYS	MILK	DCRM	%	FAT	%	PRT	DCRC
***	1-11	2	248	12330		3.0	376	2.9	355	
***	2-10	2	281	18500	94	2.7	508	2.7	499	94
***	3-09	2	296	17710	94	2.5	440	2.7	484	94
***	4-09	2	305	21570	94	2.9	621	2.9	633	94
			365	24040	94	3.0	715	2.9	709	94
***	5-11	2	137	7460		3.4	252	3.0	227	

Lot 161

Lot 161



OFFICIAL HOLSTEIN PEDIGREE



U.S. Registered Holsteins
FOR MAXIMUM PROFIT

Holstein Association USA, Inc.

U.S. Registered Holsteins
FOR MAXIMUM PROFIT

www.holsteinusa.com

93% Registered Holstein Ancestry (RHA-NA)

BAMA BOXER DOT

USA 141651602 93%RHA-NA
5-07 87 VVVVV

CTPI 51%R
+1744

10/03/2011 161 FEMALE

BAMA HOLSTEINS, MIKE & SUSAN RYAN
12761 HIDDEN VALLEY RD
COTTONDALE, AL 35453-3626
205/556-4703

PTA	-781M	+26F	-8P	48%R	8/2017
PTA	+66NM	+0.21%F	+0.06%P		
PTA	-.2PL	2.86SCS	-1.2DPR	9.2%DCE	
PTA	+.73T	+1.08UDC	+1.39FLC	59%R	8/2017
PTA	+26FE	-1.2FI	8.7%SCE		

AGE	X	DAYS	MILK	DCRM	%	FAT	%	PRT	DCRC
***	2-05	2	305	13840	93	3.8	527	3.1	432 93
			365	16180	93	3.9	629	3.2	510 93
***	4-03	2	305	17040	95	3.9	671	3.1	535 95
			365	19940	95	4.0	800	3.2	639 95

PICSTON SHOTTLE-ET

GBR 598172 100%RHA-NA TV TL TY
GM 12/11 07/23/1999

PTA	+456M	+26F	+10P	99%R	8/2017
PTA	+192NM	+0.03%F	-.02%P	13%US	
PTA	+2.0PL	2.77SCS	-.2DPR	8.2%DCE	
PTA	+1.19T	+1.69UDC	+1.40FLC	99%R	8/2017

REGANCREST GOLD BRETТА-ET

USA 62496942 100%RHA-NA TL TD
7-05 90 EEEVV DOM 01/16/2006

PTA	-89M	+23F	+19P	92%R	8/2017
PTA	+137NM	+0.10%F	+0.08%P		
PTA	-1.4PL	2.95SCS	-2.0DPR	7.9%DCE	
PTA	+1.62T	+1.85UDC	+0.98FLC	91%R	8/2017

AGE	X	DAYS	MILK	DCRM	%	FAT	%	PRT	DCRC
***	2-01	3	305	29580	96	4.8	1423	3.5	1045 96
			365	34610	96	4.8	1676	3.6	1249 96

DREAM-PRAIRIE SHADOW BOXER

USA 139086241 100%RHA-NA TR TV TL TY TD
3-05 92 EEEE 03/01/2008

50K GTPI 99%R
+1918 G

PTA	-402M	+30F	+8P	99%R	8/2017
PTA	+159NM	+0.17%F	+0.08%P	72%US	
PTA	+.4PL	2.88SCS	+1.2DPR	8.9%DCE	
PTA	+1.01T	+1.06UDC	+1.22FLC	99%R	8/2017
PTA	+47FE	+0.3FI	9.1%SCE		

SIKKEMA-STAR-W HI METRO-ET

USA 17093333 100%RHA-NA CV TL TD
6-10 96 EEEE 08/01/1996

PTA	-923M	-30F	-13P	99%R	8/2017
PTA	-310NM	+0.02%F	+0.06%P	79%US	
PTA	-2.2PL	2.93SCS	-4.7DPR	11.9%DCE	
PTA	+1.68T	+1.59UDC	+1.37FLC	99%R	8/2017

BAMA HIGH METRO

USA 135806188 87%RHA-NA
8-01 85 EEF++ 11/10/2004

CTPI 53%R
+1530

PTA	-1132M	+8F	-22P	51%R	8/2017
PTA	-52NM	+0.19%F	+0.05%P		
PTA	+.1PL	2.81SCS	-1.6DPR	9.9%DCE	
PTA	-.18T	+0.77UDC	+0.74FLC	61%R	8/2017
PTA	+0FE	-1.7FI	8.2%SCE		

BAMA ITO 61

USA 134965158 75%RHA-NA
8-03 86 VV+VV 10/21/2001

PTA	-293M#	-24F#	-20P#	37%R	8/2017
PTA	-.3PL#	3.17SCS#	+2.6DPR#	6.6%DCE#	
PTA	-1.42T	-.54UDC	-.41FLC	44%R	8/2017

AGE	X	DAYS	MILK	DCRM	%	FAT	%	PRT	DCRC
***	2-01	2	288	18210	94	3.0	546	2.8	516 93
***	3-00	2	280	25700	93	2.9	757	2.7	698 93
***	4-00	2	305	27990	95	2.6	721	2.7	767 95
			365	30840	95	2.7	834	2.8	858 95
***	5-03	2	305	24360	94	2.8	677	2.8	673 94
			365	27580	94	2.9	810	2.8	780 94
***	7-04	2	305	25030	94	3.2	805	2.8	704 94
			365	28860	94	3.3	946	2.9	824 94
***	9-01	2	305	19800	95	2.8	547	2.8	552 95
			365	22610	95	2.9	652	2.9	645 95
LIFE			2636	181610		3.1	5544	2.9	5215

Protein reported is true protein.

005246670

2740014

10/2/2017



OFFICIAL HOLSTEIN PEDIGREE



U.S. Registered Holsteins
FOR MAXIMUM PROFIT

Holstein Association USA, Inc.

U.S. Registered Holsteins
FOR MAXIMUM PROFIT

www.holsteinusa.com

93% Registered Holstein Ancestry (RHA-NA)

BAMA BRENDALE HALEIGH

USA 142952032 93%RHA-NA

3-04 78 GGGGG

MACE YIELD EVALUATION

PTA	-15M	+10F	-2P	45%R	8/2017
PTA	-46NM	+0.04%F	-.01%P		
PTA	-2.4PL	2.96SCS	-.9DPR	9.0%DCE	
PTA	+1.12T	+1.75UDC	-.49FLC	45%R	8/2017
PTA	+6FE	-1.6FI	9.5%SCE		

CTPI 45%R
+1558 M

01/15/2014

162
FEMALE

BAMA HOLSTEINS, MIKE & SUSAN RYAN

12761 HIDDEN VALLEY RD
COTTONDALE, AL 35453-3626
205/556-4703

SANDY-VALLEY BOLTON-ET

USA 131823833 100%RHA-NA BY TV TL

5-11 90 EE+V GM 4/11

HD GTPI 99%R
+1908 G

PTA	+1290M	+44F	+32P	99%R	8/2017
PTA	+212NM	-.01%F	-.03%P	20%US	
PTA	-.4PL	3.06SCS	-4.0DPR	10.7%DCE	
PTA	+1.32T	+1.49UDC	+1.98FLC	99%R	8/2017

50K GTPI 93%R
+1575 G

REGANCREST BREYA-ET

USA 62496852 100%RHA-NA TL

7-09 90 VEEVE GMD DOM

11/11/2005

PTA	-41M	-6F	-13P	94%R	8/2017
PTA	-110NM	-.02%F	-.04%P		
PTA	-1.9PL	2.80SCS	-2.6DPR	8.2%DCE	
PTA	+2.05T	+2.24UDC	+1.16FLC	93%R	8/2017

	AGE	X	DAYS	MILK	DCRM	%	FAT	%	PRT	DCRC
***	2-02	2	305	26630	102	3.7	977	2.8	739	95
				365	31960	102	3.6	1164	2.8	905
***	7-07	3	305	27960	102	5.3	1492	3.7	1021	71
				308	28190	102	5.4	1511	3.7	1031

REGANCREST B BRENDALE-ET

USA 62744517 100%RHA-NA BY TV TL

5-05 86 VVVV

50K GTPI 98%R
+1656 G

08/05/2007

PTA	+343M	+15F	+4P	99%R	8/2017
PTA	-42NM	+0.01%F	-.02%P	38%US	
PTA	-2.7PL	2.93SCS	-4.5DPR	10.0%DCE	
PTA	+1.78T	+3.04UDC	-.05FLC	97%R	8/2017
PTA	+2FE	-4.6FI	11.0%SCE		

BAMA SIR DEUCE HANNAH

USA 140597903 87%RHA-NA

PTPI 45%R
+1426

02/23/2010

PTA	-387M	+0F	-7P	50%R	8/2017
PTA	-81NM	+0.05%F	+0.02%P		
PTA	-1.6PL	3.00SCS	-1.0DPR	8.3%DCE	
PTA	-.35T#	-.79UDC#	-.60FLC#	32%R	8/2017
PTA	-9FE	-1.0FI	8.0%SCE		

	AGE	X	DAYS	MILK	DCRM	%	FAT	%	PRT	DCRC
***	1-11	2	305	13300	95	3.2	430	3.1	418	95
				346	14590	95	3.4	489	3.2	467
***	2-11	2	296	14820	93	3.0	438	3.1	464	93

BAMA SIR DEUCE

USA 134877653 100%RHA-NA TV TL

6-02 80 +VVF

50K GTPI 98%R
+1484 G

08/30/2003

PTA	+168M	+3F	+5P	99%R	8/2017
PTA	-75NM	-.01%F	+0.00%P	93%US	
PTA	-1.6PL	2.90SCS	-1.6DPR	9.1%DCE	
PTA	+0.02T	-.66UDC	-.82FLC	95%R	8/2017

BAMA MR SAM HAZEL

USA 138050317 75%RHA-NA

PTPI 48%R
+1422

09/09/2006

PTA	-542M	-1F	-10P	54%R	8/2017
PTA	-73NM	+0.07%F	+0.02%P		
PTA	-.3PL	3.05SCS	-1.4DPR	6.4%DCE	
PTA	-.72T#	-.92UDC#	-.38FLC#	33%R	8/2017

	AGE	X	DAYS	MILK	DCRM	%	FAT	%	PRT	DCRC
**	1-09	2	305	15250	91	3.5	539	3.2	482	91
				365	18250	91	3.7	677	3.2	584
***	3-05	2	305	16600	95	3.2	525	3.1	520	95
				365	19710	95	3.4	666	3.2	640
***	5-00	2	305	17110	94	3.7	633	3.0	520	94
				365	19450	94	3.9	751	3.1	602

Lot 165

Lot 165



OFFICIAL HOLSTEIN PEDIGREE



U.S. Registered Holsteins
FOR MAXIMUM PROFIT

Holstein Association USA, Inc.

U.S. Registered Holsteins
FOR MAXIMUM PROFIT

www.holsteinusa.com

96% Registered Holstein Ancestry (RHA-NA)

BAMA TOYSTORY CAROL

USA 140869778 96%RHA-NA
4-08 85 VV++V

CTPI 53%R
+1576

08/01/2010

165
FEMALE

BAMA HOLSTEINS, MIKE & SUSAN RYAN
12761 HIDDEN VALLEY RD
COTTONDALE, AL 35453-3626
205/556-4703

PTA	+431M	+4F	+8P	52%R	8/2017
PTA	-40NM	-.04%F	-.02%P		
PTA	-1.7PL	3.04SCS	-1.2DPR	7.6%DCE	
PTA	+.52T	-.06UDC	+.07FLC	58%R	8/2017
PTA	-2FE	-1.3FI	7.5%SCE		

AGE	X	DAYS	MILK	DCRM	%	FAT	%	PRT	DCRC
***	2-04	2	305	16500	93	2.5	410	2.9	475 93
			365	19070	93	2.6	493	2.9	557 93
***	4-01	2	305	21800	94	3.0	649	2.9	624 94
			365	24640	94	2.9	705	2.9	714 94
***	5-03	2	305	19770	95	3.2	635	2.8	560 95
			357	20870	95	3.2	678	2.9	601 95

MARA-THON BW MARSHALL-ET

USA 2290977 100%RHA-NA TV TL
5-04 86 VEV+ GM 1/08

HD GTPI 99%R
+1539 G

03/24/1995

PTA	+793M	+2F	+12P	99%R	8/2017
PTA	-86NM	-.10%F	-.05%P	94%US	
PTA	-2.8PL	2.98SCS	-3.2DPR	8.3%DCE	
PTA	+.54T	+.38UDC	+1.05FLC	99%R	8/2017

JENNY-LOU PATRON TOYANE

USA 17313307 100%RHA-NA TR TL TD
6-06 89 VEEVV GMD DOM

50K GTPI 93%R
+1263 G

03/29/1997

PTA	-505M	-4F	-7P	94%R	8/2017
PTA	-233NM	+.06%F	+.03%P		
PTA	-2.8PL	3.10SCS	-.9DPR	9.7%DCE	
PTA	-.96T	-1.59UDC	-.66FLC	94%R	8/2017

AGE	X	DAYS	MILK	DCRM	%	FAT	%	PRT	DCRC
***	1-10	2	285	25920	100	3.8	994	3.2	833 100
***	2-09	3	365	37830	97	4.0	1509	3.1	1186 96
***	4-05	3	365	45826	100	3.8	1749	3.1	1419 94
***	6-04	4	365	32260	102	4.3	1390	3.1	991 90
LIFE			1704	160053		4.0	6329	3.2	5073

JENNY-LOU MRSHL TOYSTORY-ET

USA 60372887 100%RHA-NA TR TV TL TY TD
GM 8/10 05/07/2001

50K GTPI 99%R
+1657 G

PTA	+444M	+11F	+12P	99%R	8/2017
PTA	+2NM	-.02%F	-.01%P	28%US	
PTA	-1.9PL	3.06SCS	-1.4DPR	6.8%DCE	
PTA	+.82T	+.78UDC	+.46FLC	99%R	8/2017
PTA	+30FE	-1.9FI	7.0%SCE		

BAMA SIR DEUCE CAROL

USA 139774218 93%RHA-NA
7-04 90 EEEVV

CTPI 58%R
+1425

12/12/2007

PTA	+154M	-9F	-2P	58%R	8/2017
PTA	-145NM	-.05%F	-.02%P		
PTA	-1.5PL	3.07SCS	-.8DPR	8.7%DCE	
PTA	+.27T	-.93UDC	-.43FLC	61%R	8/2017
PTA	-43FE	-0.7FI	8.0%SCE		

AGE	X	DAYS	MILK	DCRM	%	FAT	%	PRT	DCRC
***	2-07	2	305	17040	94	3.3	564	3.1	521 94
			365	19370	94	3.4	657	3.1	597 94
***	3-08	2	304	18170	93	3.3	596	3.0	545 93
***	4-08	2	305	23390	94	3.7	856	2.9	686 94X
			354	25110	94	3.7	927	3.0	743 94
***	5-09	2	305	17390	94	3.1	547	2.9	503 94
			365	19240	94	3.2	611	2.9	562 94
***	7-02	2	305	18760	95	2.5	461	2.6	497 94
			365	21650	95	2.6	567	2.7	585 94
LIFE			1977	109750		3.3	3573	2.9	3232

BAMA SIR DEUCE

USA 134877653 100%RHA-NA TV TL
6-02 80 +VVF

50K GTPI 98%R
+1484 G

08/30/2003

PTA	+168M	+3F	+5P	99%R	8/2017
PTA	-75NM	-.01%F	+.00%P	93%US	
PTA	-1.6PL	2.90SCS	-1.6DPR	9.1%DCE	
PTA	+.02T	-.66UDC	-.82FLC	95%R	8/2017

BAMA EMORY CAROL

USA 135103874 87%RHA-NA
5-06 82 EEVVF

CTPI 55%R
+1191

12/22/2003

PTA	-110M	-36F	-10P	53%R	8/2017
PTA	-327NM	-.12%F	-.02%P		
PTA	-2.2PL	3.24SCS	-.3DPR	8.8%DCE	
PTA	-.36T	-1.70UDC	-.61FLC	60%R	8/2017

AGE	X	DAYS	MILK	DCRM	%	FAT	%	PRT	DCRC
***	2-00	2	305	14400	93	2.8	397	2.9	418 93
			365	16870	93	2.9	486	2.9	492 93
**	3-11	2	305	24650	89	2.2	545	3.1	765 89
			306	24690	89	2.2	546	3.1	766 89
**	5-00	2	290	20440	90	2.8	578	3.0	620 90

Lot 168

Lot 168



OFFICIAL HOLSTEIN PEDIGREE



U.S. Registered Holsteins
FOR MAXIMUM PROFIT

Holstein Association USA, Inc.

U.S. Registered Holsteins
FOR MAXIMUM PROFIT

www.holsteinusa.com

100% Registered Holstein Ancestry (RHA-NA)

BAMA APACHE MELISSA
USA 140394180 100%RHA-NA

PTPI 50%R
+1626

09/16/2009 168
FEMALE

BAMA HOLSTEINS, MIKE & SUSAN RYAN
12761 HIDDEN VALLEY RD
COTTONDALE, AL 35453-3626
205/556-4703

PTA +720M -10F +26P 54%R 8/2017
PTA +57NM -.13%F +.01%P
PTA +1.3PL 2.78SCS -1.6DPR 9.7%DCE
PTA -.39T# -.49UDC# -.13FLC# 39%R 8/2017
PTA +16FE -1.5FI 8.9%SCE

AGE	X	DAYS	MILK	DCRM	%	FAT	%	PRT	DCRC
***	2-01	2	305	17960	93	2.9	513	3.1	551 93
			322	18750	93	2.9	539	3.1	577 93
***	3-01	2	293	21340	93	2.4	513	3.0	645 93
***	4-00	2	305	21890	95	2.5	540	3.0	655 95
			365	24330	95	2.6	625	3.0	739 95
***	5-10	2	305	21130	95	2.5	527	3.0	643 95
			365	24850	95	2.6	642	3.0	754 95

KERNDT MAE APACHE-ET 50K GTPI 98%R
USA 207658114 100%RHA-NA TR TV TL TD +1374 G
5-04 88 VEVV 10/28/2002

PTA -126M -37F -4P 99%R 8/2017
PTA -230NM -.12%F +.00%P 90%US
PTA -.5PL 2.83SCS -2.0DPR 11.1%DCE
PTA -.09T +.08UDC +.92FLC 97%R 8/2017
PTA -73FE -1.9FI 9.9%SCE

BAMA SIR DEUCE MELANIE CTPI 57%R
USA 137432309 100%RHA-NA +1688
10-06 87 EEVV+ 12/21/2005

PTA +745M +13F +32P 56%R 8/2017
PTA +157NM -.05%F +.03%P
PTA +1.1PL 2.85SCS -1.3DPR 8.6%DCE
PTA -.68T -1.05UDC -1.18FLC 58%R 8/2017
PTA +68FE -1.2FI 7.8%SCE

AGE	X	DAYS	MILK	DCRM	%	FAT	%	PRT	DCRC
***	1-11	2	305	19830	93	2.5	491	3.2	639 93
			365	23440	93	2.6	601	3.3	774 93
***	3-08	2	305	22260	95	2.6	589	3.2	715 95
			363	24950	95	2.7	676	3.2	800 95
***	4-10	2	305	23150	95	2.8	649	3.0	705 95
			365	25560	95	2.9	752	3.1	790 95
***	6-00	2	305	22530	94	3.0	674	3.1	692 94
			365	25220	94	3.1	790	3.2	800 94
***	7-11	2	305	25610	93	2.7	698	2.9	746 93
			355	28480	93	2.8	803	3.0	852 93
***	9-00	2	305	17790	95	2.8	490	3.3	581 95
			365	20280	95	2.8	574	3.3	669 95
***	10-05	2	305	18580	94	3.5	658	3.2	595 94
			365	21240	94	3.5	739	3.2	681 94
	LIFE		2911	186110		3.0	5529	3.2	5976

SIKKEMA-STAR-W HI METRO-ET 50K GTPI 99%R
USA 17093333 100%RHA-NA CV TL TD +1341 G
6-10 96 EEEE 08/01/1996

PTA -923M -30F -13P 99%R 8/2017
PTA -310NM +.02%F +.06%P 79%US
PTA -2.2PL 2.93SCS -4.7DPR 11.9%DCE
PTA +1.68T +1.59UDC +1.37FLC 99%R 8/2017

KERNDT MIST DUSTER MAY-ET CTPI 83%R
USA 17292545 100%RHA-NA +1648
15-02 92 EEVEE 4E DOM 12/21/1996

PTA -417M +4F +4P 83%R 8/2017
PTA +63NM +.07%F +.06%P
PTA +2.0PL 2.85SCS +1.2DPR 9.7%DCE
PTA -1.03T -.76UDC +.29FLC 83%R 8/2017

AGE	X	DAYS	MILK	DCRM	%	FAT	%	PRT	DCRC
***	2-08	2	365	26640	100	4.7	1262	3.3	884 100
***	4-06	2	365	34900	100	4.3	1512	3.0	1032 99
***	7-10	2	365	29040	100	3.9	1146	3.1	913 100
***	14-00	2	365	25030	99	4.2	1048	3.1	772 99
									3RD IA PROT
									LIFE 4103 287840 4.2 12190 3.1 9039

BAMA SIR DEUCE 50K GTPI 98%R
USA 134877653 100%RHA-NA TV TL +1484 G
6-02 80 +VVF 08/30/2003

PTA +168M +3F +5P 99%R 8/2017
PTA -75NM -.01%F +.00%P 93%US
PTA -1.6PL 2.90SCS -1.6DPR 9.1%DCE
PTA +.02T -.66UDC -.82FLC 95%R 8/2017

BAMA WINCHESTER MEGAN CTPI 55%R
USA 133646959 100%RHA-NA +1504
09/09/2002

PTA +394M +11F +24P 57%R 8/2017
PTA +75NM -.01%F +.04%P
PTA +.3PL 3.10SCS -.8DPR 8.4%DCE
PTA -1.97T -1.97UDC -1.88FLC 48%R 8/2017

AGE	X	DAYS	MILK	DCRM	%	FAT	%	PRT	DCRC
***	2-01	2	305	20270	95	3.3	673	3.2	648 95
			364	23070	95	3.4	777	3.3	755 95
***	3-03	2	301	23890	94	3.0	720	3.2	755 94
***	4-02	2	305	25850	93	3.1	803	3.3	842 93
			362	27800	93	3.2	889	3.3	924 93
**	5-04	2	305	23080	91	2.9	664	3.2	729 91
			328	23510	91	2.9	681	3.2	747 91

Protein reported is true protein.

005246670

2740017

10/2/2017

Lot 169

Lot 169



OFFICIAL HOLSTEIN PEDIGREE



U.S. Registered Holsteins
FOR MAXIMUM PROFIT

Holstein Association USA, Inc.

U.S. Registered Holsteins
FOR MAXIMUM PROFIT

www.holsteinusa.com

100% Registered Holstein Ancestry (RHA-NA)

BAMA TRUMP MELBA

USA 140597864 100%RHA-NA
5-03 85 VEGV+

CTPI 54%R
+1761

01/09/2010 169 FEMALE

BAMA HOLSTEINS, MIKE & SUSAN RYAN
12761 HIDDEN VALLEY RD
COTTONDALE, AL 35453-3626
205/556-4703

PTA	+1197M	+18F	+26P	52%R	8/2017
PTA	+178NM	-.09%F	-.04%P		
PTA	+1.5PL	2.88SCS	-.6DPR	8.8%DCE	
PTA	+.22T	-.72UDC	-.52FLC	60%R	8/2017
PTA	+53FE	-0.4FI	8.4%SCE		

AGE	X	DAYS	MILK	DCRM	%	FAT	%	PRT	DCRC
***	2-01	2	305	17260	95	2.7	461	2.8	482 95
			365	20620	95	2.7	560	2.9	594 95
***	3-07	2	305	21700	95	2.9	624	2.8	614 95
			325	22150	95	2.9	639	2.8	628 95
***	4-08	2	305	22300	93	2.8	625	2.8	624 93
			364	24890	93	2.8	703	2.8	704 93
***	6-00	2	305	20210	95	3.0	616	2.8	569 95
			365	22370	95	3.1	691	2.9	642 95

JENNY-LOU SHOTTLE TRUMP-ET

USA 61886730 100%RHA-NA TR TP TV TL TY
6-07 95 EEEE GM 8/11 02/13/2006

50K GTPI 99%R

+1969 G

PTA	+1097M	+29F	+16P	99%R	8/2017
PTA	+222NM	-.05%F	-.06%P	51%US	
PTA	+2.0PL	2.84SCS	+.7DPR	9.3%DCE	
PTA	+1.37T	+1.09UDC	+.73FLC	98%R	8/2017
PTA	+38FE	+0.8FI	9.2%SCE		

BAMA DUTCH BOY MELINDA

USA 135806142 100%RHA-NA
3-06 81 ++V+G 10/20/2004

CTPI 55%R
+1509

PTA	+882M	+4F	+32P	54%R	8/2017
PTA	+64NM	-.10%F	+.02%P		
PTA	+.3PL	2.98SCS	-1.4DPR	8.7%DCE	
PTA	-1.41T	-2.47UDC	-1.83FLC	58%R	8/2017
PTA	+59FE	-1.1FI	7.6%SCE		

AGE	X	DAYS	MILK	DCRM	%	FAT	%	PRT	DCRC
***	2-00	2	305	22460	94	2.5	553	3.1	691 94
			365	25670	94	2.5	643	3.1	804 94
***	3-11	2	305	31020	93	2.6	813	3.1	963 93
			1ST AL PROT & 2ND AL MILK						
			365	33760	93	2.7	917	3.1	1059 93
			1ST AL PROT & 2ND AL MILK						
***	5-02	2	305	23390	95	2.4	553	3.0	693 94
			365	26000	95	2.4	633	3.0	790 94
			LIFE	1514	103070	2.7	2790	3.2	3267

PICSTON SHOTTLE-ET

GBR 598172 100%RHA-NA TV TL TY
GM 12/11 07/23/1999

140K GTPI 99%R
+1889 G

PTA	+456M	+26F	+10P	99%R	8/2017
PTA	+192NM	+.03%F	-.02%P	13%US	
PTA	+2.0PL	2.77SCS	-.2DPR	8.2%DCE	
PTA	+1.19T	+1.69UDC	+1.40FLC	99%R	8/2017

JENNY-LOU MARSHALL O618-ET

USA 60435703 100%RHA-NA TR TV TL TD
8-09 88 EE+VV GMD 05/10/2001

IMP GTPI 90%R
+1373 G

PTA	+278M	+9F	+0P	90%R	8/2017
PTA	-220NM	+.00%F	-.03%P		
PTA	-4.1PL	2.97SCS	-3.4DPR	9.4%DCE	
PTA	+.52T	-.71UDC	+1.54FLC	89%R	8/2017

AGE	X	DAYS	MILK	DCRM	%	FAT	%	PRT	DCRC
***	2-01	4	289	24700	102	3.9	962	2.9	718 88
***	3-01	3	305	34500	102	3.8	1302	2.8	968 90
			365	36910	102	3.7	1369	2.8	1040 90
***	8-07	3	107	11600		4.3	504	2.6	296

SILDAHL BW DUTCH BOY-ET

USA 17058140 100%RHA-NA TV TL
6-11 90 EEEV GM 8/04 06/19/1996

HD GTPI 99%R
+1394 G

PTA	+563M	+0F	+19P	99%R	8/2017
PTA	-5NM	-.08%F	+.01%P	43%US	
PTA	+.5PL	2.95SCS	-1.5DPR	9.2%DCE	
PTA	-1.74T	-2.61UDC	-2.35FLC	99%R	8/2017

BAMA WINCHESTER MEGAN

USA 133646959 100%RHA-NA
09/09/2002

CTPI 55%R
+1504

PTA	+394M	+11F	+24P	57%R	8/2017
PTA	+75NM	-.01%F	+.04%P		
PTA	+.3PL	3.10SCS	-.8DPR	8.4%DCE	
PTA	-1.97T	-1.97UDC	-1.88FLC	48%R	8/2017

AGE	X	DAYS	MILK	DCRM	%	FAT	%	PRT	DCRC
***	2-01	2	305	20270	95	3.3	673	3.2	648 95
			364	23070	95	3.4	777	3.3	755 95
***	3-03	2	301	23890	94	3.0	720	3.2	755 94
***	4-02	2	305	25850	93	3.1	803	3.3	842 93
			362	27800	93	3.2	889	3.3	924 93
**	5-04	2	305	23080	91	2.9	664	3.2	729 91
			328	23510	91	2.9	681	3.2	747 91

Lot 171

Lot 171



OFFICIAL HOLSTEIN PEDIGREE



U.S. Registered Holsteins
FOR MAXIMUM PROFIT

Holstein Association USA, Inc.

U.S. Registered Holsteins
FOR MAXIMUM PROFIT

www.holsteinusa.com

100% Registered Holstein Ancestry (RHA-NA)

BAMA OLEGANT DOLLY

USA 143251808 100%RHA-NA

PTPI 38%R
+1727

11/14/2014

14 171
FEMALE

PTA	+357M#	-7F#	+7P#	38%R	8/2017
PTA	+1.7PL#	3.04SCS#	+1.5DPR#	6.2%DCE#	
PTA	-.12T#	+1.18UDC#	-.12FLC#	37%R	8/2017
PTA	+14FE#	+1.6FI#	6.8%SCE#		

BAMA HOLSTEINS, MIKE & SUSAN RYAN
12761 HIDDEN VALLEY RD
COTTONDALE, AL 35453-3626
205/556-4703

HONEYCREST ELEGANT-ET

USA 130629351 100%RHA-NA TV
GM 1/08

50K GTPI 99%R
+1788 G

12/08/2000

PTA	+495M	+4F	+6P	99%R	8/2017
PTA	+82NM	-.05%F	-.03%P	93%US	
PTA	+0PL	3.01SCS	+7DPR	7.2%DCE	
PTA	+0.43T	+1.67UDC	+0.04FLC	99%R	8/2017

UFM-DUBS OROY

USA 135675834 100%RHA-NA
2-05 85 VV+GV DOM

50K GTPI 90%R
+1839 G

09/11/2004

PTA	+719M	+19F	+10P	90%R	8/2017
PTA	+216NM	-.03%F	-.04%P		
PTA	+2.3PL	2.91SCS	+3.3DPR	6.7%DCE	
PTA	-.12T	-.58UDC	-.22FLC	89%R	8/2017

	AGE	X	DAYS	MILK	DCRM	%	FAT	%	PRT	DCRC	
***	6-01	2	305	28660	94	3.8	1088	3.0	849	94	
				344	31380	94	3.8	1184	3.0	929	94
***	7-01	2	305	34220	94	3.7	1263	2.7	923	94	
				365	37650	94	3.7	1405	2.8	1042	94
LIFE				2384	201470		3.8	7708	2.9	5899	

UFM-DUBS OLEGANT-ET

USA 62658255 100%RHA-NA TR TV TL TD
6-02 93 EEVE

77K GTPI 99%R
+2032 G

08/22/2006

PTA	+617M	+6F	+21P	99%R	8/2017
PTA	+355NM	-.06%F	+0.01%P	77%US	
PTA	+3.6PL	3.01SCS	+3.8DPR	3.4%DCE	
PTA	+0.32T	+0.64UDC	-.40FLC	99%R	8/2017
PTA	+57FE	+3.7FI	5.6%SCE		

BAMA KANE DOLLY

USA 139774375 100%RHA-NA
5-05 82 +VPV+

CTPI 52%R
+1427

09/07/2008

PTA	+96M	-19F	-8P	51%R	8/2017
PTA	-103NM	-.08%F	-.04%P		
PTA	-.3PL	3.06SCS	-.8DPR	8.9%DCE	
PTA	-.55T	-.28UDC	+1.17FLC	48%R	8/2017
PTA	-30FE	-0.4FI	8.0%SCE		

	AGE	X	DAYS	MILK	DCRM	%	FAT	%	PRT	DCRC	
***	2-04	2	305	16950	95	2.9	495	2.9	487	95	
				365	19660	95	3.0	581	2.9	572	95
**	3-11	2	295	22320	92	2.8	629	2.8	625	92	
***	5-00	2	305	16220	94	2.6	427	2.9	464	94	
				360	17960	94	2.7	484	2.9	518	94
***	6-02	2	305	18660	95	3.3	619	2.7	511	95	
				365	20330	95	3.3	679	2.8	568	95

MERLOT ITO KANE-ET

USA 60190685 100%RHA-NA B/R TV TL TD
4-08 83 VEFF

50K GTPI 99%R
+1381 G

09/26/2002

PTA	+239M	-45F	-5P	99%R	8/2017
PTA	-200NM	-.20%F	-.04%P	100%US	
PTA	-.8PL	3.21SCS	-1.1DPR	8.6%DCE	
PTA	+0.30T	+0.42UDC	+1.00FLC	98%R	8/2017

BAMA OUTSIDE DOLLY

USA 135103801 100%RHA-NA
6-03 83 VVGG+

CTPI 56%R
+1404

10/22/2003

PTA	-285M	-4F	-16P	55%R	8/2017
PTA	-123NM	+0.02%F	-.03%P		
PTA	-1.3PL	2.98SCS	-.4DPR	9.6%DCE	
PTA	-.26T	-.89UDC	-1.06FLC	48%R	8/2017

	AGE	X	DAYS	MILK	DCRM	%	FAT	%	PRT	DCRC	
***	1-11	2	305	13180	95	2.7	362	3.1	405	95	
				353	14310	95	2.8	402	3.1	441	95
***	3-08	2	305	19480	94	3.2	618	3.0	590	94	
				365	22810	94	3.2	734	3.1	707	94
**	4-10	2	305	21520	92	3.1	663	3.0	642	92	
				365	23220	92	3.1	731	3.0	707	92
***	6-00	2	305	20570	95	2.7	563	2.8	575	95	
				365	23210	95	2.8	647	2.8	659	95
***	7-02	2	305	14800	93	3.0	447	2.9	429	93	
				365	17160	93	3.0	521	2.9	504	93
LIFE				2002	106300		3.0	3220	3.0	3210	

Protein reported is true protein.

005247815

2740903

10/5/2017

Lot 189

Lot 189



OFFICIAL HOLSTEIN PEDIGREE



U.S. Registered Holsteins
FOR MAXIMUM PROFIT

Holstein Association USA, Inc.

U.S. Registered Holsteins
FOR MAXIMUM PROFIT

www.holsteinusa.com

100% Registered Holstein Ancestry (RHA-NA)

BAMA LADY CAMERON
 USA 142823770 100%RHA-NA
 3-07 85 VV++V

PTA +499M +24F +12P 46%R 8/2017
 PTA +222NM +.02%F -.01%P
 PTA +.8PL 2.78SCS +.5DPR 8.5%DCE
 PTA +1.00T +1.21UDC +1.14FLC 48%R 8/2017
 PTA +32FE +0.5FI 7.8%SCE

AGE	X	DAYS	MILK	DCRM	%	FAT	%	PRT	DCRC
***	2-09	2	305	17900	94	3.0	544	3.0	533 94
			360	21230	94	3.0	645	3.0	640 94

SHEMA JEEVES CAMERON-ET
 USA 66747411 100%RHA-NA TV TL TY TD
 03/18/2010

PTA +275M +15F +1P 99%R 8/2017
 PTA +371NM +.01%F -.03%P 91%US
 PTA +6.5PL 2.58SCS +2.7DPR 7.4%DCE
 PTA +1.08T +1.54UDC +1.26FLC 98%R 8/2017
 PTA +4FE +2.7FI 8.7%SCE

BAMA LADY AIRRAIDD
 USA 140394229 100%RHA-NA
 5-07 86 VVG++

PTA +157M +29F +8P 53%R 8/2017
 PTA +14NM +.09%F +.01%P
 PTA -2.6PL 3.04SCS -2.0DPR 9.6%DCE
 PTA +.85T +.22UDC +.98FLC 60%R 8/2017
 PTA +42FE -1.9FI 6.8%SCE

AGE	X	DAYS	MILK	DCRM	%	FAT	%	PRT	DCRC
***	2-04	2	305	18130	95	3.3	604	3.1	558 95
			365	21220	95	3.5	739	3.2	676 95
***	4-00	2	305	18100	94	3.1	558	3.1	554 94
			331	18690	94	3.1	583	3.1	575 94
***	5-01	2	246	14310		3.6	516	3.1	438
***	6-04	2	295	16900	94	3.4	580	3.0	514 94
***	7-04	2	105	7710		3.4	263	3.0	232

189
 10/14/2013 FEMALE
 BAMA HOLSTEINS, MIKE & SUSAN RYAN
 12761 HIDDEN VALLEY RD
 COTTONDALE, AL 35453-3626
 205/556-4703

KED OUTSIDE JEEVES-ET
 USA 134438230 100%RHA-NA TV TL TY
 GM 12/11 05/22/2003

PTA +130M +14F +5P 99%R 8/2017
 PTA +315NM +.04%F +.00%P 23%US
 PTA +6.2PL 3.04SCS +3.9DPR 11.3%DCE
 PTA +.17T +.01UDC +.82FLC 99%R 8/2017

COURTLANE-UR CHASSITY
 USA 64045606 100%RHA-NA
 4-09 92 EEVVE DOM 01/25/2008

PTA +703M -35F -17P 91%R 8/2017
 PTA -71NM -.22%F -.14%P
 PTA +.1PL 2.61SCS +.4DPR 7.2%DCE
 PTA +1.75T +2.70UDC +1.29FLC 92%R 8/2017

AGE	X	DAYS	MILK	DCRM	%	FAT	%	PRT	DCRC
**	2-02	3	365	33670	92	2.8	948	2.6	885 92
***	4-02	2	305	35720	93	2.7	979	2.3	824 93
			347	39580	93	2.9	1155	2.4	932 93
*	7-03	2	305	27540	94	3.3	903	2.5	685 94
			LIFE	2192 184130		3.1	5645	2.5	4661

SILDAHL AIRRAID
 USA 131688542 100%RHA-NA TV TL TD
 7-09 94 EEEE 06/25/2001

PTA +485M +38F +5P 99%R 8/2017
 PTA +22NM +.07%F -.04%P 50%US
 PTA -1.4PL 3.07SCS -1.8DPR 12.1%DCE
 PTA +.92T +1.13UDC +1.86FLC 99%R 8/2017

BAMA LADY SAM
 USA 138050296 100%RHA-NA
 3-04 82 VVV+G 09/09/2006

PTA -626M +2F -11P 53%R 8/2017
 PTA -161NM +.10%F +.03%P
 PTA -3.0PL 3.04SCS -2.4DPR 7.4%DCE
 PTA -.14T -1.29UDC -.17FLC 62%R 8/2017

AGE	X	DAYS	MILK	DCRM	%	FAT	%	PRT	DCRC
***	2-00	2	305	16930	93	3.2	545	3.2	542 91
			308	17030	93	3.2	549	3.2	545 91
***	3-00	2	305	12520	95	3.4	425	3.4	420 94
			312	12650	95	3.4	427	3.4	424 94

Protein reported is true protein.

005246670

2740019

10/2/2017

Lot 196

Lot 196



OFFICIAL HOLSTEIN PEDIGREE



U.S. Registered Holsteins
FOR MAXIMUM PROFIT

Holstein Association USA, Inc.

U.S. Registered Holsteins
FOR MAXIMUM PROFIT

www.holsteinusa.com

100% Registered Holstein Ancestry (RHA-NA)

BAMA AUTOPILOT NADIA

USA 143250768 100%RHA-NA

PTPI 39%R
+1556

11/14/2014

14 196
FEMALE

BAMA HOLSTEINS, MIKE & SUSAN RYAN
12761 HIDDEN VALLEY RD
COTTONDALE, AL 35453-3626
205/556-4703

PTA +200M# -4F# -1P# 38%R 8/2017
PTA -1.5PL# 2.96SCS# -.9DPR# 8.8%DCE#
PTA +.10T# +.36UDC# -.37FLC# 40%R 8/2017
PTA -11FE# -0.3FI# 8.9%SCE#

50K GTPI 99%R
+1849 G

BRAEDALE GOLDWYN

CAN 10705608 100%RHA-NA TV TL TY
CAN 08Y GP 84 GM 12/11 01/03/2000

PTA -375M +12F +1P 99%R 8/2017
PTA +107NM +.10%F +.05%P 10%US
PTA -.4PL 2.75SCS -.8DPR 6.1%DCE
PTA +1.76T +1.45UDC +1.40FLC 99%R 8/2017

50K GTPI 88%R
+1607 G

LUCK-E BLITZ AUSTRALIA-ET

USA 134315038 100%RHA-NA TV TL
2-07 87 E+E+V GMD DOM 10/08/2002

PTA +486M +13F -11P 88%R 8/2017
PTA -57NM -.02%F -.09%P
PTA -1.0PL 3.03SCS -1.4DPR 9.6%DCE
PTA +1.02T +.87UDC -.20FLC 88%R 8/2017

AGE X DAYS MILK DCRM % FAT % PRT DCRC
*** 2-02 2 305 32900 99 4.0 1305 2.7 897 99
365 37990 99 4.0 1528 2.8 1060 99

LUCK-E GOLDWYN AUTOPILOT-ET

USA 62364528 100%RHA-NA TR TV TL TY TD
4-11 86 VEV+ 02/26/2006

50K GTPI 99%R
+1723 G

PTA +464M -2F -5P 99%R 8/2017
PTA +8NM -.07%F -.07%P 73%US
PTA -1.5PL 2.79SCS -.5DPR 7.7%DCE
PTA +1.16T +1.45UDC +.31FLC 98%R 8/2017
PTA -21FE +0.4FI 9.1%SCE

50K GTPI 98%R
+1374 G

KERNDT MAE APACHE-ET

USA 207658114 100%RHA-NA TR TV TL TD
5-04 88 VEVV 10/28/2002

PTA -126M -37F -4P 99%R 8/2017
PTA -230NM -.12%F +.00%P 90%US
PTA -.5PL 2.83SCS -2.0DPR 11.1%DCE
PTA -.09T +.08UDC +.92FLC 97%R 8/2017

CTPI 57%R
+1418

BAMA TRENT NADIA

USA 134371568 100%RHA-NA
5-08 85 EV+++ 03/10/2003

PTA -77M +21F +9P 55%R 8/2017
PTA -37NM +.09%F +.04%P
PTA -1.5PL 3.08SCS -.2DPR 8.9%DCE
PTA -2.05T -1.96UDC -2.58FLC 61%R 8/2017

AGE X DAYS MILK DCRM % FAT % PRT DCRC
*** 1-11 2 305 22160 94 3.3 739 3.1 676 94
365 26030 94 3.3 850 3.1 803 94
*** 3-05 2 305 21100 94 3.3 704 3.4 707 93
320 21790 94 3.4 730 3.4 730 93
*** 4-06 2 301 24720 94 2.4 600 3.2 798 92
*** 5-08 2 297 26940 93 3.2 866 3.1 835 93
*** 6-06 2 301 17870 94 3.3 592 3.3 586 94
*** 7-07 2 305 23040 95 3.0 689 3.1 719 95
324 23840 95 3.0 720 3.1 745 95
*** 8-07 2 305 25430 94 2.8 717 3.0 759 94
313 25800 94 2.8 730 3.0 770 94
LIFE 2353 174650 3.1 5344 3.2 5514

BAMA APACHE NADIA

USA 140393796 100%RHA-NA
5-06 82 +VGG+ 10/07/2009

CTPI 54%R
+1400

PTA -64M -5F +4P 52%R 8/2017
PTA -127NM -.01%F +.02%P
PTA -1.5PL 3.12SCS -1.2DPR 9.9%DCE
PTA -.97T -.74UDC -1.05FLC 60%R 8/2017
PTA +2FE -1.0FI 8.7%SCE

AGE X DAYS MILK DCRM % FAT % PRT DCRC
*** 2-03 2 305 16010 95 3.1 501 3.1 492 95
365 18990 95 3.2 609 3.2 599 95
*** 4-01 2 305 18750 94 2.9 541 3.0 559 94
*** 5-01 2 304 19510 94 3.2 626 2.9 571 94
*** 6-00 2 305 16510 95 3.0 503 3.1 511 95
365 18900 95 3.1 592 3.1 593 95

Protein reported is true protein.

005246670

2740020

10/2/2017



OFFICIAL HOLSTEIN PEDIGREE



U.S. Registered Holsteins
FOR MAXIMUM PROFIT

Holstein Association USA, Inc.

U.S. Registered Holsteins
FOR MAXIMUM PROFIT

www.holsteinusa.com

99% Registered Holstein Ancestry (RHA-I)

BAMA MCCUTCHEN K-KAY

USA 142952069 99%RHA-I
3-03 79 G+GG+

CTPI 48%R
+1962

02/04/2014

203
FEMALE

BAMA HOLSTEINS, MIKE & SUSAN RYAN
12761 HIDDEN VALLEY RD
COTTONDALE, AL 35453-3626
205/556-4703

PTA +501M +26F +18P 46%R 8/2017
PTA +233NM +.03%F +.01%P
PTA +.1PL 2.89SCS -1.4DPR 5.9%DCE
PTA +1.20T +1.52UDC +1.58FLC 54%R 8/2017
PTA +49FE -1.0FI 7.6%SCE

AGE X DAYS MILK DCRM % FAT % PRT DCRC
*** 2-03 2 305 13490 95 3.3 451 3.0 400 95
365 15780 95 3.3 528 3.0 475 95

DE-SU 521 BOOKEM-ET

USA 66636657 99%RHA-I TR TP TV TL TY TD
8-04 90 EEVV GM 8/15 02/21/2009

50K GTPI 99%R
+2317 G

PTA +1293M +29F +48P 99%R 8/2017
PTA +514NM -.07%F +.03%P 42%US
PTA +4.6PL 2.84SCS +.6DPR 3.8%DCE
PTA +1.51T +1.30UDC +1.32FLC 99%R 8/2017

SULLY SHOTTLE MAY-TW

USA 138218285 100%RHA-NA
9-00 91 EEVEE 2E DOM 03/27/2007

50K GTPI 95%R
+1959 G

PTA +613M +15F +25P 96%R 8/2017
PTA +208NM -.03%F +.02%P
PTA +.9PL 2.98SCS +.1DPR 5.8%DCE
PTA +1.23T +1.04UDC +1.29FLC 96%R 8/2017

AGE X DAYS MILK DCRM % FAT % PRT DCRC
*** 5-04 3 365 38970 98 3.5 1354 3.0 1152 84
*** 6-07 3 365 39960 98 3.9 1555 3.3 1302 85
*** 7-09 3 311 36740 94 3.5 1290 3.0 1086 77
* 8-09 3 328 33230 76 3.7 1220 2.9 953 76
LIFE 1844 192480 3.6 6852 3.0 5844

DE-SU BKM MCCUTCHEN 1174-ET

USA 69990138 99%RHA-I TR TP TC TV TL TY
4-10 93 EEEE GM 8/15 11/25/2010

50K GTPI 99%R
+2355 G

PTA +860M +50F +32P 99%R 8/2017
PTA +482NM +.07%F +.02%P 54%US
PTA +3.2PL 2.83SCS -.6DPR 3.6%DCE
PTA +3.17T +2.34UDC +2.06FLC 99%R 8/2017
PTA +85FE +0.0FI 7.5%SCE

BAMA MR-SAM KAY

USA 138160863 100%RHA-NA
6-08 90 EEE+E 2E 11/30/2006

CTPI 55%R
+1611

PTA +20M -5F +1P 53%R 8/2017
PTA -32NM -.02%F +.00%P
PTA -1.4PL 2.92SCS -2.2DPR 8.3%DCE
PTA +.54T +1.10UDC +1.21FLC 60%R 8/2017
PTA -12FE -2.0FI 7.6%SCE

AGE X DAYS MILK DCRM % FAT % PRT DCRC
** 1-08 2 305 20410 89 2.6 527 2.9 582 89
365 23240 89 2.7 635 2.9 671 89
*** 3-00 2 305 17560 95 2.7 473 3.0 531 95
329 17990 95 2.7 487 3.0 547 95
*** 4-00 2 305 18420 95 3.3 611 3.0 544 95
313 18560 95 3.3 617 3.0 549 95
*** 5-00 2 305 22110 94 2.7 587 2.9 641 94
349 24320 95 2.7 649 2.9 713 94
*** 6-01 2 305 23180 93 2.4 546 3.0 689 93
326 23850 93 2.4 566 3.0 712 93
*** 7-02 2 305 21590 94 2.8 597 3.0 637 94
365 23700 94 2.9 681 3.0 706 94
*** 8-10 2 156 7150 3.2 230 2.9 210
LIFE 2467 148740 2.8 4201 3.0 4431

REGANCREST-MR DRHAM SAM-ET

USA 207184639 100%RHA-NA TR TV TL
GM 8/06 12/08/1999

HD GTPI 99%R
+1523 G

PTA -483M +3F -10P 99%R 8/2017
PTA -64NM +.08%F +.02%P 48%US
PTA -1.9PL 3.07SCS -3.3DPR 6.8%DCE
PTA +.50T +.58UDC +1.18FLC 99%R 8/2017

BAMA HI-METRO KAY

USA 136033954 100%RHA-NA
2-09 81 G+G++ 12/18/2004

CTPI 52%R
+1552

PTA +80M -11F +6P 50%R 8/2017
PTA -88NM -.05%F +.01%P
PTA -1.3PL 2.85SCS -2.4DPR 9.9%DCE
PTA +.40T +1.09UDC +.66FLC 57%R 8/2017

AGE X DAYS MILK DCRM % FAT % PRT DCRC
*** 1-11 2 305 22220 93 2.8 615 3.0 660 93
365 24840 93 2.8 700 3.0 756 93

Lot 213

Lot 213



OFFICIAL HOLSTEIN PEDIGREE



U.S. Registered Holsteins
FOR MAXIMUM PROFIT

Holstein Association USA, Inc.

U.S. Registered Holsteins
FOR MAXIMUM PROFIT

www.holsteinusa.com

100% Registered Holstein Ancestry (RHA-NA)

BAMA ROSOLUTE BOOTS

USA 141503534 100%RHA-NA
5-00 77 G+GFG

MACE YIELD EVALUATION

PTA	-32M	+26F	+7P	50%R	8/2017
PTA	+113NM	+1.10%F	+0.03%P		
PTA	+5.5PL	3.12SCS	-1.0DPR	7.1%DCE	
PTA	-.67T	-.29UDC	-.65FLC	58%R	8/2017
PTA	+66FE	-0.9FI	7.9%SCE		

AGE	X	DAYS	MILK	DCRM	%	FAT	%	PRT	DCRC
***	2-02	2	305	15460	95	3.5	543	3.1	486 95
			358	17090	95	3.6	610	3.2	539 95
***	3-04	2	305	17210	94	3.7	637	3.1	536 94
			324	17890	94	3.7	663	3.1	560 94
***	4-04	2	295	15360	95	3.7	573	3.2	485 95

PIERSTEIN DNDE RESOLUTE-ET

840003004202061 100%RHA-NA B/R TV TL TY
11/28/2008

PTA	-156M	+15F	+1P	97%R	8/2017
PTA	-205NM	+0.08%F	+0.02%P	56%US	
PTA	-5.2PL	3.46SCS	-3.8DPR	6.5%DCE	
PTA	+0.69T	+0.53UDC	+0.06FLC	94%R	8/2017
PTA	+20FE	-3.8FI	7.7%SCE		

BAMA PLANET BOOTS

USA 139800380 100%RHA-NA
4-00 78 G+GGG 12/19/2008

PTA	+362M	+22F	+12P	54%R	8/2017
PTA	+250NM	+0.03%F	+0.00%P		
PTA	+3.5PL	2.94SCS	+0.0DPR	8.2%DCE	
PTA	-.78T	-.12UDC	-.89FLC	60%R	8/2017
PTA	+75FE	+0.4FI	8.0%SCE		

AGE	X	DAYS	MILK	DCRM	%	FAT	%	PRT	DCRC
**	2-05	2	305	12760	91	3.6	458	3.1	401 91
			365	16270	91	3.6	578	3.2	520 91
***	4-09	2	305	16480	94	3.5	576	3.2	535 94
			365	18770	94	3.5	666	3.3	612 94
***	6-00	2	270	13230	94	3.4	449	2.9	378 94

CTPI 51%R
+1638 M

213
06/17/2011 FEMALE

BAMA HOLSTEINS, MIKE & SUSAN RYAN
12761 HIDDEN VALLEY RD
COTTONDALE, AL 35453-3626
205/556-4703

REGANCREST DUNDEE-ET

USA 127640114 100%RHA-NA TV TL TY
6-08 95 EEEV 06/03/1999

PTA	-656M	-35F	-16P	99%R	8/2017
PTA	-358NM	-.04%F	+0.02%P	41%US	
PTA	-3.6PL	3.16SCS	-.6DPR	10.4%DCE	
PTA	+1.10T	+1.61UDC	+0.07FLC	99%R	8/2017

THRULANE JAMES ROSE

CAN 8398539 100%RHA-NA B/R
CAN EX 97 2E 06/11/2001

PTA	-789M	+9F	-8P	76%R	8/2017
PTA	-167NM	+0.15%F	+0.06%P		
PTA	-3.1PL	3.24SCS	-4.5DPR	8.3%DCE	
PTA	+2.26T	+1.37UDC	+0.74FLC	73%R	8/2017

AGE	X	DAYS	MILK	DCRM	%	FAT	%	PRT	DCRC
CAN	2-05	2	365	20879		4.5	932	3.1	639
CAN	4-08	2	365	32233		4.6	1481	3.4	1105
CAN	6-08	2	305	38335		3.9	1510	3.2	1243
			365	43120		4.1	1768	3.3	1435
LIFE			1820	137168		4.6	6284	3.6	4880

ENSENADA TABOO PLANET-ET

USA 60597003 100%RHA-NA TR TP TV TL TY
14-03 92 EEEV GM 12/13 03/03/2003

PTA	+1535M	+37F	+44P	99%R	8/2017
PTA	+458NM	-.07%F	-.01%P	60%US	
PTA	+4.6PL	3.04SCS	-1.3DPR	6.8%DCE	
PTA	+0.46T	+0.59UDC	-.87FLC	99%R	8/2017

BAMA FINLEY BOOTS

USA 135103810 100%RHA-NA
4-06 85 +V+V+ 10/26/2003

PTA	-199M	-12F	-12P	56%R	8/2017
PTA	-104NM	-.02%F	-.02%P		
PTA	+1.0PL	2.98SCS	+1.2DPR	10.0%DCE	
PTA	-.76T	-1.01UDC	-1.07FLC	62%R	8/2017

AGE	X	DAYS	MILK	DCRM	%	FAT	%	PRT	DCRC
***	1-11	2	302	18830	94	2.7	502	3.0	559 94
***	2-11	2	305	22610	94	3.1	697	2.9	664 94
			365	24430	94	3.1	765	3.0	727 94
***	4-03	2	247	20600		2.2	457	2.9	606

Protein reported is true protein.

005246670

2740022

10/2/2017

Lot 215

Lot 215



OFFICIAL HOLSTEIN PEDIGREE



U.S. Registered Holsteins
FOR MAXIMUM PROFIT

Holstein Association USA, Inc.

U.S. Registered Holsteins
FOR MAXIMUM PROFIT

www.holsteinusa.com

100% Registered Holstein Ancestry (RHA-NA)

BAMA MOGUL CH-SPRNG MAUD-TW
USA 142420351 100%RHA-NA
4-04 83 +VG++

CTPI 52%R
+1986

01/29/2013 FEMALE

BAMA HOLSTEINS, MIKE & SUSAN RYAN
12761 HIDDEN VALLEY RD
COTTONDALE, AL 35453-3626
205/556-4703

PTA +370M +26F +13P 50%R 8/2017
PTA +248NM +.04%F +.01%P
PTA +2.4PL 3.02SCS +.0DPR 6.0%DCE
PTA +1.51T +1.45UDC +1.49FLC 58%R 8/2017
PTA +42FE +0.3FI 7.3%SCE

AGE X DAYS MILK DCRM % FAT % PRT DCRC
*** 2-03 2 305 10820 95 2.7 288 3.1 336 95
365 13040 95 2.6 339 3.1 408 95
*** 3-07 2 291 14300 94 2.8 407 3.1 437 93

COYNE-FARMS DORCY-ET

50K GTPI 99%R
+2299 G

USA 139005002 100%RHA-NA BY TC TV TL TD
4-09 87 VVV+ 09/17/2007

PTA +1325M +24F +37P 99%R 8/2017
PTA +483NM -.09%F -.01%P 33%US
PTA +5.4PL 2.75SCS +.0DPR 8.5%DCE
PTA +1.85T +3.04UDC +1.63FLC 99%R 8/2017

MOUNTFIELD MARSH MAXINE-ET

50K GTPI 92%R
+2056 G

USA 62784081 100%RHA-NA
2-07 88 VV+VE DOM 04/23/2006

PTA +138M +70F +23P 92%R 8/2017
PTA +350NM +.24%F +.07%P
PTA +.8PL 2.93SCS -2.6DPR 6.9%DCE
PTA +1.15T +1.04UDC +1.32FLC 92%R 8/2017

AGE X DAYS MILK DCRM % FAT % PRT DCRC
*** 2-03 2 159 14320 4.3 611 3.2 454

MOUNTFIELD SSI DCY MOGUL-ET
840003006972816 100%RHA-NA TR TP TC TV
7-00 93 EEVE GM 8/15 06/22/2010

50K GTPI 99%R
+2504 G

PTA +1220M +79F +40P 99%R 8/2017
PTA +633NM +.12%F +.01%P 67%US
PTA +4.1PL 2.98SCS -.2DPR 4.3%DCE
PTA +2.22T +3.08UDC +2.35FLC 99%R 8/2017
PTA +161FE +0.3FI 6.0%SCE

PICSTON SHOTTLE-ET

140K GTPI 99%R
+1889 G

GBR 598172 100%RHA-NA TV TL TY
GM 12/11 07/23/1999

PTA +456M +26F +10P 99%R 8/2017
PTA +192NM +.03%F -.02%P 13%US
PTA +2.0PL 2.77SCS -.2DPR 8.2%DCE
PTA +1.19T +.69UDC +.40FLC 99%R 8/2017

BAMA SHOTTLE CHAPEL SPRING

CTPI 62%R
+1753

USA 138050193 100%RHA-NA
6-10 90 EEEVV 09/01/2006

PTA +94M -1F +2P 61%R 8/2017
PTA +76NM -.02%F +.00%P
PTA +1.9PL 2.96SCS +.5DPR 7.9%DCE
PTA +1.11T +.70UDC +.63FLC 66%R 8/2017
PTA -14FE +0.5FI 8.5%SCE

BAMA DURHAM CHAPEL SPRING

CTPI 70%R
+1612

USA 128955518 100%RHA-NA
12-04 95 EEEEE 4E DOM 01/21/2000

AGE X DAYS MILK DCRM % FAT % PRT DCRC
** 1-11 2 305 19980 90 3.6 716 3.1 624 90X
365 22710 90 3.7 833 3.1 715 90
*** 3-02 2 305 20210 95 3.2 653 3.0 613 95
365 23410 95 3.3 783 3.1 732 95
*** 5-00 2 305 20800 94 3.3 677 3.0 616 92
365 23460 94 3.3 783 3.0 702 92
*** 6-04 2 305 19940 93 2.7 547 3.1 611 93
365 22050 93 2.9 635 3.1 688 93
LIFE 1787 100690 3.4 3426 3.2 3185

PTA -484M -23F -10P 70%R 8/2017
PTA -21NM -.02%F +.02%P
PTA +1.4PL 2.95SCS +1.2DPR 8.4%DCE
PTA +.33T +1.25UDC +.57FLC 74%R 8/2017

AGE X DAYS MILK DCRM % FAT % PRT DCRC
*** 2-00 2 288 14520 94 3.7 544 3.3 472 94
*** 3-01 2 305 22240 95 2.8 613 3.0 658 95
365 25570 95 2.9 742 3.1 780 95
*** 4-07 2 305 25660 95 2.7 697 3.0 758 95
323 26320 95 2.8 724 3.0 781 95
*** 5-07 2 305 25270 94 2.5 621 2.9 726 94
308 25420 94 2.5 626 2.9 731 94
*** 6-07 2 305 20630 94 2.9 603 3.0 619 93
312 20840 94 2.9 610 3.0 625 93
*** 7-07 2 305 21600 94 3.1 663 3.1 659 94
365 24050 94 3.1 751 3.1 739 94
*** 8-10 2 305 20050 94 3.6 722 3.0 600 94
365 22150 94 3.6 801 3.0 675 94
*** 11-11 2 318 16210 94 3.6 590 2.9 466 94
LIFE 2952 184980 3.1 5739 3.0 5636

Protein reported is true protein.

005246670

2740023

10/2/2017

Lot 217

Lot 217



OFFICIAL HOLSTEIN PEDIGREE



U.S. Registered Holsteins
FOR MAXIMUM PROFIT

Holstein Association USA, Inc.

U.S. Registered Holsteins
FOR MAXIMUM PROFIT

www.holsteinusa.com

99% Registered Holstein Ancestry (RHA-I)

BAMA AVALON MINNIE
USA 143947967 99%RHA-I

PTPI 36%R
+1907

PTA +92M# +13F# +6P# 36%R 8/2017
PTA -.1PL# 2.93SCS# -.4DPR# 6.7%DCE#
PTA +2.06T#+1.81UDC#+1.40FLC# 35%R 8/2017
PTA +15FE# +0.0FI# 8.4%SCE#

FARNEAR-TBR ALTAVALON-ET
USA 65496393 100%RHA-NA TR TP TC TV TL
GM 12/12 02/21/2008

50K GTPI 99%R
+2007 G

PTA +408M +15F +12P 99%R 8/2017
PTA +164NM +.00%F +.00%P 18%US
PTA -.4PL 2.86SCS +.4DPR 6.6%DCE
PTA +2.19T +2.13UDC +1.60FLC 98%R 8/2017
PTA +27FE +0.7FI 8.5%SCE

BAMA MCCUTCHEN MATTIE
USA 142952050 99%RHA-I

PTPI 44%R
+1805

PTA -224M +10F +0P 46%R 8/2017
PTA +87NM +.07%F +.03%P
PTA +.3PL 3.00SCS -1.2DPR 6.7%DCE
PTA +1.93T#+1.49UDC#+1.19FLC# 40%R 8/2017
PTA +2FE -0.7FI 8.3%SCE

AGE X DAYS MILK DCRM % FAT % PRT DCRC
*** 2-05 2 195 6290 3.8 239 3.3 205

16 217
07/15/2016 FEMALE
BAMA HOLSTEINS, MIKE & SUSAN RYAN
12761 HIDDEN VALLEY RD
COTTONDALE, AL 35453-3626
205/556-4703

REGANCREST-HHF MAC-ET
USA 60540164 100%RHA-NA TV TL
6-01 92 EEEV GM 8/09 04/20/2001

50K GTPI 99%R
+1868 G

PTA -222M -6F -10P 99%R 8/2017
PTA +136NM +.01%F -.01%P 74%US
PTA +1.6PL 2.91SCS +3.9DPR 5.7%DCE
PTA +.77T +1.50UDC +.67FLC 99%R 8/2017

MORNINGVIEW SHTL ASSET-ET
USA 136933955 100%RHA-NA
5-03 91 EEEVE GMD DOM 09/14/2005

50K GTPI 89%R
+1755 G

PTA -226M -15F +1P 90%R 8/2017
PTA -9NM -.02%F +.03%P
PTA +.9PL 2.89SCS +1.3DPR 7.9%DCE
PTA +1.40T +.74UDC +1.05FLC 89%R 8/2017

AGE X DAYS MILK DCRM % FAT % PRT DCRC
*** 2-02 2 305 28350 94 3.9 1109 3.2 895 94
365 33740 94 3.9 1324 3.2 1084 94
*** 4-04 2 305 37870 95 3.3 1252 3.2 1211 95
3RD IA PROT
365 42370 95 3.4 1435 3.3 1381 95

DE-SU BKM MCCUTCHEN 1174-ET
USA 69990138 99%RHA-I TR TP TC TV TL TY
4-10 93 EEEE GM 8/15 11/25/2010

50K GTPI 99%R
+2355 G

PTA +860M +50F +32P 99%R 8/2017
PTA +482NM +.07%F +.02%P 54%US
PTA +3.2PL 2.83SCS -.6DPR 3.6%DCE
PTA +3.17T +2.34UDC +2.06FLC 99%R 8/2017

BAMA TALENT MARY
USA 137207789 100%RHA-NA
8-04 90 EEVEV 10/03/2005

CTPI 57%R
+1359

PTA -730M -28F -18P 56%R 8/2017
PTA -232NM +.00%F +.02%P
PTA -.6PL 3.14SCS -1.6DPR 10.8%DCE
PTA +.68T +.63UDC +.31FLC 60%R 8/2017

AGE X DAYS MILK DCRM % FAT % PRT DCRC
*** 1-11 2 305 16560 94 2.8 464 3.2 531 94
349 18020 94 2.9 519 3.2 582 94
*** 3-00 2 305 20330 93 2.9 597 3.1 626 93
326 20760 93 3.0 616 3.1 641 93
*** 4-01 2 305 17820 95 3.0 529 3.0 536 95
310 18020 95 3.0 536 3.0 542 95
*** 5-01 2 291 17250 95 3.0 514 3.0 514 95
*** 7-03 2 305 21060 93 2.9 607 2.9 615 93
346 22600 93 2.9 662 3.0 667 93
*** 8-03 2 305 19450 93 3.0 579 2.9 569 93
317 19860 93 3.0 595 2.9 583 93
LIFE 1939 116510 3.0 3442 3.0 3529

Protein reported is true protein.

005247815

2740927

10/5/2017

Lot 218

Lot 218



OFFICIAL HOLSTEIN PEDIGREE



U.S. Registered Holsteins
FOR MAXIMUM PROFIT

Holstein Association USA, Inc.

U.S. Registered Holsteins
FOR MAXIMUM PROFIT

www.holsteinusa.com

100% Registered Holstein Ancestry (RHA-NA)

BAMA BAXTER KAY-KAY-TW

USA 142681138 100%RHA-NA
3-08 78 G+VFG

PTA	+276M	+11F	+0P	45%R	8/2017
PTA	-83NM	+1.00%F	-.03%P		
PTA	-3.1PL	3.18SCS	-2.4DPR	8.6%DCE	
PTA	-.05T	-.42UDC	-.61FLC	48%R	8/2017
PTA	+16FE	-1.7FI	9.0%SCE		

AGE	X	DAYS	MILK	DCRM	%	FAT	%	PRT	DCRC
***	2-11	2	305	15700	94	3.0	478	3.0	467 94

CTPI 47%R
+1466

09/13/2013

218
FEMALE

BAMA HOLSTEINS, MIKE & SUSAN RYAN
12761 HIDDEN VALLEY RD
COTTONDALE, AL 35453-3626
205/556-4703

FUSTEAD EMORY BLITZ-ET

USA 17013604 100%RHA-NA TV TL
12-06 95 EEEE GM 2/05 03/02/1996

PTA	+1474M	-2F	-2P	99%R	8/2017
PTA	-101NM	-.20%F	-.17%P	48%US	
PTA	-.5PL	3.10SCS	-3.8DPR	8.7%DCE	
PTA	+.31T	+.38UDC	-.25FLC	99%R	8/2017

HD GTPI 99%R
+1464 G

EMERALD-ACR-SA T-MALLORY-ET

USA 130227821 100%RHA-NA
5-08 87 VVV+V 09/05/1999

PTA	-2M	+18F	+0P	69%R	8/2017
PTA	+145NM	+.07%F	+.00%P		
PTA	+1.7PL	2.80SCS	-.2DPR	8.3%DCE	
PTA	-.04T	-.27UDC	+.38FLC	67%R	8/2017

CTPI 70%R
+1738

AGE	X	DAYS	MILK	DCRM	%	FAT	%	PRT	DCRC
**	2-07	2	365	28830	98	4.0	1160	3.4	991 98
**	3-10	2	305	26780	98	4.0	1059	3.2	860 98
**			365	30290	98	4.0	1217	3.3	995 98
**	5-02	2	305	27410	98	4.3	1176	3.3	896 98
LIFE			1473	116360		4.3	4950	3.3	3831

EMERALD-ACR-SA T-BAXTER

USA 132973942 100%RHA-NA B/R TV TL TY
04/07/2002

PTA	+1182M	+48F	+15P	99%R	8/2017
PTA	+331NM	+.01%F	-.08%P	18%US	
PTA	+3.0PL	3.05SCS	-2.5DPR	7.6%DCE	
PTA	+.85T	+.83UDC	+.77FLC	99%R	8/2017
PTA	+64FE	-1.4FI	8.0%SCE		

50K GTPI 99%R
+1961 G

BUDJON-JK ENCORE EXHIBIT-ET

USA 125791289 100%RHA-NA TV TL
3-11 91 EEEV 12/04/1998

PTA	-1787M	-58F	-43P	99%R	8/2017
PTA	-660NM	+.04%F	+.05%P	61%US	
PTA	-5.9PL	3.24SCS	-2.0DPR	11.6%DCE	
PTA	+.08T	-.33UDC	-.59FLC	98%R	8/2017

50K GTPI 98%R
+896 G

BAMA EXHIBIT KAY-KAY

USA 139774142 100%RHA-NA
5-01 86 VEG+V 11/05/2007

PTA	-848M	-26F	-19P	49%R	8/2017
PTA	-434NM	+.02%F	+.02%P		
PTA	-6.3PL	3.28SCS	-1.6DPR	10.3%DCE	
PTA	+.20T	-.25UDC	-.76FLC	51%R	8/2017
PTA	-66FE	-1.5FI	10.0%SCE		

CTPI 50%R
+1147 M

BAMA MANAT KAY-KAY

USA 136030849 100%RHA-NA
01/13/2005

PTA	-352M	-3F	-11P	48%R	8/2017
PTA	-296NM	+.04%F	+.00%P		
PTA	-5.3PL	3.35SCS	-2.7DPR	9.0%DCE	
PTA	-.77T#	-.68UDC#	-.78FLC#	38%R	8/2017

PTPI 45%R
+1198

AGE	X	DAYS	MILK	DCRM	%	FAT	%	PRT	DCRC
***	2-09	2	248	10950		3.8	420	3.1	336

Lot 223

Lot 223



OFFICIAL HOLSTEIN PEDIGREE



U.S. Registered Holsteins
FOR MAXIMUM PROFIT

Holstein Association USA, Inc.

U.S. Registered Holsteins
FOR MAXIMUM PROFIT

www.holsteinusa.com

100% Registered Holstein Ancestry (RHA-NA)

BAMA COSMO KAY

USA 140393808 100%RHA-NA
5-06 87 VEVVV

PTA	+633M	-25F	+20P	54%R	8/2017
PTA	-12NM	-.18%F	+.00%P		
PTA	-.1PL	2.86SCS	+.0DPR	8.4%DCE	
PTA	-.33T	-.72UDC	+.79FLC	62%R	8/2017
PTA	-25FE	-0.1FI	8.0%SCE		

***	AGE	X	DAYS	MILK	DCRM	%	FAT	%	PRT	DCRC	
	2-03	2	305	14920	95	2.7	404	3.2	472	95	
				321	15260	95	2.7	417	3.2	484	95
	4-02	2	291	18060	93	2.5	459	3.2	573	93	
	5-02	2	305	18770	94	2.3	428	3.0	571	94	
	6-08	2	305	19880	93	2.3	463	3.1	620	93	
				365	23060	93	2.4	554	3.1	725	93
	LIFE		1823	102440		2.5	2512	3.2	3245		

CO-OP LONDON COSMO-ET

USA 18021429 100%RHA-NA TV TL
5-06 85 VV+V GM 1/08

PTA	+839M	-20F	+23P	99%R	8/2017
PTA	+95NM	-.18%F	-.01%P	76%US	
PTA	+1.6PL	2.87SCS	+.6DPR	7.2%DCE	
PTA	-.94T	-.66UDC	+1.74FLC	99%R	8/2017
PTA	+3FE	+0.4FI	6.4%SCE		

BAMA MODEST KAY

USA 137208098 100%RHA-NA
3-00 78 G+F+G

PTA	+170M	-30F	+2P	55%R	8/2017
PTA	-205NM	-.13%F	-.01%P		
PTA	-1.6PL	2.86SCS	-1.2DPR	10.1%DCE	
PTA	-.33T	-1.46UDC	-.54FLC	62%R	8/2017
PTA	-41FE	-1.1FI	9.5%SCE		

**	AGE	X	DAYS	MILK	DCRM	%	FAT	%	PRT	DCRC	
	2-02	2	305	20430	92	2.7	544	3.1	630	91	
				365	24350	92	2.5	616	3.1	754	91
	3-10	2	305	16820	95	2.1	356	2.9	495	95	
				351	18570	95	2.1	390	3.0	554	95

CTPI 56%R +1592
10/20/2009 FEMALE
BAMA HOLSTEINS, MIKE & SUSAN RYAN
12761 HIDDEN VALLEY RD
COTTONDALE, AL 35453-3626
205/556-4703

LONDONDALE LMAN MAGNUM-ET

USA 2157256 100%RHA-NA BY TV TL
8-01 86 +VVV GM 2/00

PTA	+545M	-24F	+4P	99%R	8/2017
PTA	-121NM	-.16%F	-.05%P	65%US	
PTA	-.7PL	2.94SCS	-1.9DPR	8.9%DCE	
PTA	-1.55T	-.69UDC	-.35FLC	99%R	8/2017

MISS MOUNTN CASANDRA TCG-ET

USA 15688715 100%RHA-NA
4-01 85 VVV+V DOM

PTA	+612M	-30F	+20P	74%R	8/2017
PTA	-23NM	-.19%F	+.00%P		
PTA	+1.8PL	2.92SCS	+2.2DPR	11.0%DCE	
PTA	-1.61T	-1.71UDC	-.01FLC	71%R	8/2017

***	AGE	X	DAYS	MILK	DCRM	%	FAT	%	PRT	DCRC	
	2-02	3	305	26160	99	2.9	771	3.0	780	88	
				365	31060	99	3.0	933	3.0	933	88
**	3-05	3	305	28500	99	2.8	785	3.0	853	87	
				365	32580	99	2.9	930	3.0	967	87

REGANCREST-LH MODEST-ET

USA 207124561 100%RHA-NA TV TL
09/14/1999

PTA	-191M	-36F	-7P	99%R	8/2017
PTA	-336NM	-.11%F	-.01%P	10%US	
PTA	-3.5PL	2.97SCS	-3.2DPR	12.0%DCE	
PTA	+.94T	+.29UDC	-.05FLC	99%R	8/2017

BAMA RUDOLPH KAY

USA 127249180 100%RHA-NA
5-05 82 +GV++

PTA	+161M	-16F	+0P	55%R	8/2017
PTA	-97NM	-.08%F	-.02%P		
PTA	-.1PL	2.88SCS	+1.8DPR	8.6%DCE	
PTA	-1.41T	-2.24UDC	-1.02FLC	65%R	8/2017

***	AGE	X	DAYS	MILK	DCRM	%	FAT	%	PRT	DCRC	
	1-09	2	305	17720	95	3.1	549	2.9	510	95	
				365	20560	95	3.1	639	2.9	589	95
	2-11	2	305	20570	95	2.9	602	3.0	610	95	
				335	21610	95	3.0	645	3.0	643	95
	5-07	2	305	24350	95	2.3	563	2.9	706	94	
				365	28080	95	2.4	663	2.9	824	94
	7-01	2	305	25420	95	2.6	662	2.7	691	95	
				365	28740	95	2.7	778	2.8	798	95
	8-03	2	285	21990	93	2.5	542	2.8	613	93	
	LIFE		2393	154550		2.9	4450	2.9	4532		

Protein reported is true protein.

005246670

2740029

10/2/2017

Lot 232

Lot 232



OFFICIAL HOLSTEIN PEDIGREE



U.S. Registered Holsteins
FOR MAXIMUM PROFIT

Holstein Association USA, Inc.

U.S. Registered Holsteins
FOR MAXIMUM PROFIT

www.holsteinusa.com

100% Registered Holstein Ancestry (RHA-NA)

BAMA AVALON MARS

USA 142681110 100%RHA-NA
3-08 80 ++VGG

PTA	+311M	-5F	+14P	46%R	8/2017
PTA	+29NM	-.06%F	+.02%P		
PTA	-.5PL	2.84SCS	-1.0DPR	8.5%DCE	
PTA	+.90T	+1.01UDC	+1.00FLC	48%R	8/2017
PTA	-3FE	-0.9FI	8.6%SCE		

AGE	X	DAYS	MILK	DCRM	%	FAT	%	PRT	DCRC
***	2-11	2	305	16180	95	3.1	509	3.2	519 95
			340	17600	95	3.1	552	3.2	566 95

CTPI 47%R
+1738

232
09/06/2013 FEMALE

BAMA HOLSTEINS, MIKE & SUSAN RYAN
12761 HIDDEN VALLEY RD
COTTONDALE, AL 35453-3626
205/556-4703

REGANCREST-HHF MAC-ET

USA 60540164 100%RHA-NA TV TL
6-01 92 EEEV GM 8/09 04/20/2001

PTA	-222M	-6F	-10P	99%R	8/2017
PTA	+136NM	+.01%F	-.01%P	74%US	
PTA	+1.6PL	2.91SCS	+3.9DPR	5.7%DCE	
PTA	+.77T	+1.50UDC	+1.67FLC	99%R	8/2017

50K GTPI 99%R
+1868 G

MORNINGVIEW SHTL ASSET-ET

USA 136933955 100%RHA-NA
5-03 91 EEEVE GMD DOM 09/14/2005

PTA	-226M	-15F	+1P	90%R	8/2017
PTA	-9NM	-.02%F	+.03%P		
PTA	+.9PL	2.89SCS	+1.3DPR	7.9%DCE	
PTA	+1.40T	+1.74UDC	+1.05FLC	89%R	8/2017

50K GTPI 89%R
+1755 G

AGE	X	DAYS	MILK	DCRM	%	FAT	%	PRT	DCRC
***	2-02	2	305	28350	94	3.9	1109	3.2	895 94
			365	33740	94	3.9	1324	3.2	1084 94
***	4-04	2	305	37870	95	3.3	1252	3.2	1211 95
			365	42370	95	3.4	1435	3.3	1381 95

LADINO PARK TALENT-IMP-ET

AUS 930377 100%RHA-NA RC TV TL
03/31/1998

PTA	-561M	-44F	-9P	99%R	8/2017
PTA	-191NM	-.09%F	+.03%P	13%US	
PTA	+.9PL	3.29SCS	-3.0DPR	11.4%DCE	
PTA	+1.11T	+1.44UDC	+1.29FLC	99%R	8/2017

50K GTPI 99%R
+1363 G

BAMA HI-METRO MARS

USA 135102565 100%RHA-NA
5-07 88 VE+VV 11/18/2003

PTA	-50M	-33F	+13P	55%R	8/2017
PTA	-112NM	-.12%F	+.05%P		
PTA	-.5PL	2.92SCS	-1.2DPR	10.5%DCE	
PTA	+.68T	+1.64UDC	+1.21FLC	57%R	8/2017

CTPI 56%R
+1531

AGE	X	DAYS	MILK	DCRM	%	FAT	%	PRT	DCRC
**	2-01	2	276	20410	90	2.3	477	3.2	647 90
***	3-01	2	294	23680	93	2.2	517	3.3	770 93
***	4-01	2	252	22760	93	2.4	556	3.3	747 93
***	5-00	2	295	24200	93	2.5	606	3.3	807 93
***	6-01	2	305	23780	95	2.6	613	3.2	763 95
			365	26020	95	2.7	692	3.3	851 95
LIFE			1641	120450		2.5	2973	3.3	3953

FARNEAR-TBR ALTAVALON-ET

USA 65496393 100%RHA-NA TR TP TC TV TL
GM 12/12 02/21/2008

PTA	+408M	+15F	+12P	99%R	8/2017
PTA	+164NM	+.00%F	+.00%P	18%US	
PTA	-.4PL	2.86SCS	+.4DPR	6.6%DCE	
PTA	+2.19T	+2.13UDC	+1.60FLC	98%R	8/2017
PTA	+27FE	+0.7FI	8.5%SCE		

50K GTPI 99%R
+2007 G

BAMA TALENT MARS

USA 137432318 100%RHA-NA
7-00 90 EEVVE 12/25/2005

PTA	+0M	-33F	+7P	54%R	8/2017
PTA	-93NM	-.12%F	+.03%P		
PTA	+.3PL	2.96SCS	-2.4DPR	10.8%DCE	
PTA	+.98T	+1.23UDC	+1.52FLC	60%R	8/2017
PTA	-32FE	-2.5FI	8.6%SCE		

CTPI 56%R
+1528

AGE	X	DAYS	MILK	DCRM	%	FAT	%	PRT	DCRC
**	1-11	2	305	18640	92	2.1	392	3.1	584 91
			365	20880	92	2.2	449	3.2	660 91
***	4-01	2	305	20880	95	2.3	482	2.8	595 94
			365	24000	95	2.4	584	3.0	708 94
***	6-00	2	305	22880	93	2.9	669	2.8	632 93
			365	25290	93	3.0	747	2.8	712 93
***	7-08	2	305	20800	95	2.7	568	2.9	594 95
			365	23340	95	2.8	646	2.8	665 95
LIFE			1982	113510		2.7	3044	3.0	3379

Protein reported is true protein.

005246670

2740030

10/2/2017

Lot 236

Lot 236



OFFICIAL HOLSTEIN PEDIGREE



U.S. Registered Holsteins
FOR MAXIMUM PROFIT

Holstein Association USA, Inc.

U.S. Registered Holsteins
FOR MAXIMUM PROFIT

www.holsteinusa.com

100% Registered Holstein Ancestry (RHA-NA)

BAMA MORGAN AVALON
USA 143755339 100%RHA-NA

PTPI 37%R
+1856

02/15/2016

16 236
FEMALE

BAMA HOLSTEINS, MIKE & SUSAN RYAN
12761 HIDDEN VALLEY RD
COTTONDALE, AL 35453-3626
205/556-4703

PTA +450M# +21F# +12P# 37%R 8/2017
PTA +.4PL# 2.84SCS# +.5DPR# 7.9%DCE#
PTA +.68T# +.67UDC# +.22FLC# 38%R 8/2017
PTA +41FE# +0.6FI# 8.5%SCE#

50K GTPI 99%R
+1868 G

REGANCREST-HHF MAC-ET
USA 60540164 100%RHA-NA TV TL
6-01 92 EEEV GM 8/09 04/20/2001

PTA -222M -6F -10P 99%R 8/2017
PTA +136NM +.01%F -.01%P 74%US
PTA +1.6PL 2.91SCS +3.9DPR 5.7%DCE
PTA +.77T +1.50UDC +.67FLC 99%R 8/2017

50K GTPI 89%R
+1755 G

MORNINGVIEW SHTL ASSET-ET
USA 136933955 100%RHA-NA
5-03 91 EEEVE GMD DOM 09/14/2005

PTA -226M -15F +1P 90%R 8/2017
PTA -9NM -.02%F +.03%P
PTA +.9PL 2.89SCS +1.3DPR 7.9%DCE
PTA +1.40T +.74UDC +1.05FLC 89%R 8/2017

AGE	X	DAYS	MILK	DCRM	%	FAT	%	PRT	DCRC
***	2-02	2	305	28350	94	3.9	1109	3.2	895 94
			365	33740	94	3.9	1324	3.2	1084 94
***	4-04	2	305	37870	95	3.3	1252	3.2	1211 95
			365	42370	95	3.4	1435	3.3	1381 95

50K GTPI 99%R

FARNEAR-TBR ALTAVALON-ET
USA 65496393 100%RHA-NA TR TP TC TV TL
GM 12/12 02/21/2008

+2007 G

PTA +408M +15F +12P 99%R 8/2017
PTA +164NM +.00%F +.00%P 18%US
PTA -.4PL 2.86SCS +.4DPR 6.6%DCE
PTA +2.19T +2.13UDC +1.60FLC 98%R 8/2017
PTA +27FE +0.7FI 8.5%SCE

50K GTPI 99%R
+1969 G

JENNY-LOU SHOTTLE TRUMP-ET
USA 61886730 100%RHA-NA TR TP TV TL TY
6-07 95 EEEE GM 8/11 02/13/2006

PTA +1097M +29F +16P 99%R 8/2017
PTA +222NM -.05%F -.06%P 51%US
PTA +2.0PL 2.84SCS +.7DPR 9.3%DCE
PTA +1.37T +1.09UDC +.73FLC 98%R 8/2017

BAMA MORGAN TRUMP
USA 141819413 100%RHA-NA
4-05 75 GVFGF 01/28/2012

CTPI 51%R
+1698

PTA +491M +26F +11P 49%R 8/2017
PTA +152NM +.03%F -.01%P
PTA +1.1PL 2.82SCS +.6DPR 9.1%DCE
PTA -.84T -.79UDC -1.16FLC 55%R 8/2017
PTA +52FE +0.6FI 8.4%SCE

CTPI 54%R
+1515

BAMA SIR DEUCE MORGAN
USA 137208089 100%RHA-NA
11/18/2005

PTA -314M +10F +6P 59%R 8/2017
PTA +57NM +.08%F +.06%P
PTA +.9PL 2.88SCS +.6DPR 9.1%DCE
PTA -1.63T -1.89UDC -1.56FLC 41%R 8/2017

AGE	X	DAYS	MILK	DCRM	%	FAT	%	PRT	DCRC
***	2-09	2	305	16850	94	3.1	525	2.8	475 94
			365	19100	94	3.2	605	2.9	551 94
***	4-00	2	305	19330	95	3.6	696	2.9	558 93
			346	20850	95	3.6	755	2.9	614 93

AGE	X	DAYS	MILK	DCRM	%	FAT	%	PRT	DCRC
***	1-10	2	305	17860	94	3.4	602	3.2	576 94
			306	17900	94	3.4	604	3.2	578 94
**	2-09	2	305	19370	92	3.7	726	3.2	611 92
			350	20450	92	3.8	768	3.2	648 92
***	3-11	2	289	17860	93	3.2	580	3.3	581 93
***	4-11	2	305	19500	95	2.9	563	3.2	615 95
			365	21220	95	2.9	623	3.2	673 95
***	6-02	2	305	16670	95	3.0	497	3.2	528 94
			365	19200	95	3.1	604	3.2	621 94
***	7-07	2	290	15860	94	3.1	495	3.1	484 94
			LIFE	2001	113480	3.3	3714	3.2	3622

Protein reported is true protein.

005247815

2740916

10/5/2017

Lot 244

Lot 244



OFFICIAL HOLSTEIN PEDIGREE



U.S. Registered Holsteins FOR MAXIMUM PROFIT

Holstein Association USA, Inc.

U.S. Registered Holsteins FOR MAXIMUM PROFIT

www.holsteinusa.com

98% Registered Holstein Ancestry (RHA-I)

BAMA BODEGA BUNNY

USA 142681099 98%RHA-I
3-08 82 +V+++

PTA +725M +18F +15P 47%R 8/2017
PTA +162NM -.03%F -.03%P
PTA +1.4PL 2.94SCS -.4DPR 8.2%DCE
PTA -.32T -.35UDC -.28FLC 49%R 8/2017
PTA +49FE -0.6FI 8.2%SCE

AGE X DAYS MILK DCRM % FAT % PRT DCRC
*** 2-04 2 305 16580 95 2.9 473 2.8 469 95
317 16960 95 2.9 486 2.8 482 95

CTPI 47%R
+1713

09/01/2013 244
FEMALE

BAMA HOLSTEINS, MIKE & SUSAN RYAN
12761 HIDDEN VALLEY RD
COTTONDALE, AL 35453-3626
205/556-4703

END-ROAD PVF BOLIVER-ET

USA 123586443 100%RHA-NA TV TL TY TD
11-11 96 EEEE GM 8/09 11/27/1998

PTA +428M +18F +19P 99%R 8/2017
PTA +182NM +.00%F +.02%P 50%US
PTA +1.3PL 3.01SCS -1.3DPR 7.7%DCE
PTA +.10T +.47UDC -.68FLC 99%R 8/2017

CLEAR-ECHO 822 RAMO 1200-ET

USA 61765028 99%RHA-I TY
9-11 94 EEEEE 3E DOM 10/17/2004

PTA +475M +0F +14P 96%R 8/2017
PTA +211NM -.06%F +.00%P
PTA +3.4PL 2.87SCS +2.2DPR 7.0%DCE
PTA +.98T -.39UDC +.21FLC 96%R 8/2017

AGE X DAYS MILK DCRM % FAT % PRT DCRC
*** 1-11 3 365 28790 96 4.1 1188 3.2 924 96
*** 4-04 3 365 39570 95 4.5 1782 3.0 1177 95
*** 7-00 3 305 36120 93 3.8 1359 3.4 1214 93
*** 9-07 3 355 44150 96 4.3 1879 3.0 1323 96
LIFE 2331 207750 4.2 8631 3.2 6663

CLEAR-ECHO ALTABODEGA-ET

USA 64633863 99%RHA-I TV TL TY
12/14/2007

PTA +1232M -7F +27P 95%R 8/2017
PTA +114NM -.19%F -.04%P 100%US
PTA +1.9PL 3.01SCS +.4DPR 8.2%DCE
PTA -.03T -.16UDC -.75FLC 91%R 8/2017
PTA +28FE +0.0FI 9.0%SCE

50K GTPI 93%R
+1703 G

BAMA SIR DEUCE BINKY

USA 139774254 96%RHA-NA
12/31/2007

PTA -92M +32F +2P 53%R 8/2017
PTA +144NM +.13%F +.02%P
PTA +1.3PL 2.86SCS -1.1DPR 8.5%DCE
PTA -.55T# -.77UDC# -.95FLC# 33%R 8/2017
PTA +54FE -1.1FI 7.4%SCE

PTPI 47%R
+1637

JAFRAL MARSH BINKY-ET

USA 132053536 100%RHA-NA TR TV TL TD
09/25/2001

PTA +600M +48F +21P 99%R 8/2017
PTA +255NM +.09%F +.01%P 83%US
PTA +.4PL 2.93SCS -1.3DPR 8.2%DCE
PTA -.15T -.11UDC -.82FLC 99%R 8/2017

BAMA SIR DEUCE SOPHIE

USA 137207882 93%RHA-NA
10/19/2005

PTA -473M +10F -11P 56%R 8/2017
PTA -20NM +.10%F +.01%P
PTA +.5PL 2.82SCS -.9DPR 8.8%DCE
PTA -.94T# -1.43UDC# -1.08FLC# 32%R 8/2017

AGE X DAYS MILK DCRM % FAT % PRT DCRC
** 2-02 2 305 17290 92 3.4 584 3.2 559 92
365 18950 92 3.5 658 3.3 619 92
*** 4-01 2 302 18740 95 3.5 652 3.1 581 95
*** 5-01 2 305 19460 95 3.5 689 3.1 595 95
365 21350 95 3.6 770 3.1 668 95

AGE X DAYS MILK DCRM % FAT % PRT DCRC
*** 2-07 2 305 13360 94 3.1 408 3.2 433 94
365 15630 94 3.2 497 3.2 506 94
*** 4-00 2 305 14990 93 3.5 529 3.0 450 93
365 17910 93 3.8 682 3.2 567 93
*** 5-08 2 305 16680 95 3.9 655 3.1 523 95
359 18520 95 4.0 740 3.2 584 95
*** 6-09 2 305 18860 94 3.7 705 3.1 587 92
365 20960 94 3.7 784 3.2 664 92
*** 7-11 2 305 15290 95 4.3 661 3.2 488 95
326 15910 95 4.4 696 3.2 512 95

Protein reported is true protein.

005246670

2740031

10/2/2017

Lot 245

Lot 245



OFFICIAL HOLSTEIN PEDIGREE



U.S. Registered Holsteins
FOR MAXIMUM PROFIT

Holstein Association USA, Inc.

U.S. Registered Holsteins
FOR MAXIMUM PROFIT

www.holsteinusa.com

96% Registered Holstein Ancestry (RHA-NA)

BAMA SIR DEUCE BINKY

USA 139774254 96%RHA-NA

PTPI 47%R
+1637

12/31/2007

245
FEMALE

BAMA HOLSTEINS, MIKE & SUSAN RYAN
12761 HIDDEN VALLEY RD
COTTONDALE, AL 35453-3626
205/556-4703

PTA	-92M	+32F	+2P	53%R	8/2017
PTA	+144NM	+.13%F	+.02%P		
PTA	+1.3PL	2.86SCS	-1.1DPR	8.5%DCE	
PTA	-.55T#	-.77UDC#	-.95FLC#	33%R	8/2017
PTA	+54FE	-1.1FI	7.4%SCE		

AGE	X	DAYS	MILK	DCRM	%	FAT	%	PRT	DCRC
***	2-07	2	305	13360	94	3.1	408	3.2	433 94
			365	15630	94	3.2	497	3.2	506 94
***	4-00	2	305	14990	93	3.5	529	3.0	450 93
			365	17910	93	3.8	682	3.2	567 93
***	5-08	2	305	16680	95	3.9	655	3.1	523 95
			359	18520	95	4.0	740	3.2	584 95
***	6-09	2	305	18860	94	3.7	705	3.1	587 92
			365	20960	94	3.7	784	3.2	664 92
***	7-11	2	305	15290	95	4.3	661	3.2	488 95
			326	15910	95	4.4	696	3.2	512 95

MARA-THON BW MARSHALL-ET

USA 2290977 100%RHA-NA TV TL

5-04 86 VEV+ GM 1/08

HD GTPI 99%R
+1539 G

03/24/1995

PTA	+793M	+2F	+12P	99%R	8/2017
PTA	-86NM	-.10%F	-.05%P	94%US	
PTA	-2.8PL	2.98SCS	-3.2DPR	8.3%DCE	
PTA	+.54T	+.38UDC	+1.05FLC	99%R	8/2017

JAFRAL PATRON VANIA-ET

USA 17230117 100%RHA-NA

6-07 90 EEVEE 2E GMD DOM

CTPI 77%R
+1640

11/26/1996

PTA	-366M	+22F	+9P	77%R	8/2017
PTA	+134NM	+.13%F	+.08%P		
PTA	+1.7PL	3.01SCS	+1.0DPR	9.5%DCE	
PTA	-.73T	-1.56UDC	-1.84FLC	76%R	8/2017

AGE	X	DAYS	MILK	DCRM	%	FAT	%	PRT	DCRC
**	2-01	2	305	29760	100	4.9	1463	3.6	1059 100
			365	35030	100	4.9	1705	3.6	1258 100
**	3-09	2	305	34690	99	4.7	1622	3.5	1202 99
			365	39770	99	4.7	1866	3.5	1386 99

JAFRAL MARSH BINKY-ET

USA 132053536 100%RHA-NA TR TV TL TD

50K GTPI 99%R
+1824 G

09/25/2001

PTA	+600M	+48F	+21P	99%R	8/2017
PTA	+255NM	+.09%F	+.01%P	83%US	
PTA	+.4PL	2.93SCS	-1.3DPR	8.2%DCE	
PTA	-.15T	-.11UDC	-.82FLC	99%R	8/2017
PTA	+103FE	-1.4FI	6.1%SCE		

BAMA SIR DEUCE SOPHIE

USA 137207882 93%RHA-NA

PTPI 49%R
+1426

10/19/2005

PTA	-473M	+10F	-11P	56%R	8/2017
PTA	-20NM	+.10%F	+.01%P		
PTA	+.5PL	2.82SCS	-.9DPR	8.8%DCE	
PTA	-.94T#	-1.43UDC#	-1.08FLC#	32%R	8/2017
PTA	+2FE	-0.8FI	8.7%SCE		

AGE	X	DAYS	MILK	DCRM	%	FAT	%	PRT	DCRC
**	2-02	2	305	17290	92	3.4	584	3.2	559 92
			365	18950	92	3.5	658	3.3	619 92
***	4-01	2	302	18740	95	3.5	652	3.1	581 95
***	5-01	2	305	19460	95	3.5	689	3.1	595 95
			365	21350	95	3.6	770	3.1	668 95

BAMA SIR DEUCE

USA 134877653 100%RHA-NA TV TL

6-02 80 +VVF

50K GTPI 98%R
+1484 G

08/30/2003

PTA	+168M	+3F	+5P	99%R	8/2017
PTA	-75NM	-.01%F	+.00%P	93%US	
PTA	-1.6PL	2.90SCS	-1.6DPR	9.1%DCE	
PTA	+.02T	-.66UDC	-.82FLC	95%R	8/2017

64MSR0096

USA 64MSR0096 87%RHA-NA

PTPI 48%R
+1283

10/31/1999

PTA	-878M	+6F	-26P	55%R	8/2017
PTA	-84NM	+.15%F	+.00%P		
PTA	+.8PL	2.84SCS	+.0DPR	9.0%DCE	
PTA	-1.90T#	-2.20UDC#	-1.33FLC#	34%R	8/2017



OFFICIAL HOLSTEIN PEDIGREE



U.S. Registered Holsteins
FOR MAXIMUM PROFIT

Holstein Association USA, Inc.

U.S. Registered Holsteins
FOR MAXIMUM PROFIT

www.holsteinusa.com

98% Registered Holstein Ancestry (RHA-NA)

BAMA AVALON ANITA

USA 142681101 98%RHA-NA

PTPI 42%R
+1703

09/04/2013

246
FEMALE

BAMA HOLSTEINS, MIKE & SUSAN RYAN
12761 HIDDEN VALLEY RD
COTTONDALE, AL 35453-3626
205/556-4703

PTA +100M +2F -2P 46%R 8/2017
PTA +78NM -.01%F -.02%P
PTA +.6PL 2.96SCS +.0DPR 7.1%DCE
PTA +.57T# +.74UDC# +.37FLC# 33%R 8/2017
PTA +2FE +0.3FI 7.7%SCE

AGE X DAYS MILK DCRM % FAT % PRT DCRC
*** 2-10 2 305 13420 94 3.1 411 3.0 398 94
365 15730 94 3.1 489 3.0 474 94

REGANCREST-HHF MAC-ET

USA 60540164 100%RHA-NA TV TL

6-01 92 EEEV GM 8/09 04/20/2001

50K GTPI 99%R
+1868 G

PTA -222M -6F -10P 99%R 8/2017
PTA +136NM +.01%F -.01%P 74%US
PTA +1.6PL 2.91SCS +3.9DPR 5.7%DCE
PTA +.77T +1.50UDC +.67FLC 99%R 8/2017

MORNINGVIEW SHTL ASSET-ET

USA 136933955 100%RHA-NA

5-03 91 EEEVE GMD DOM 09/14/2005

50K GTPI 89%R
+1755 G

PTA -226M -15F +1P 90%R 8/2017
PTA -9NM -.02%F +.03%P
PTA +.9PL 2.89SCS +1.3DPR 7.9%DCE
PTA +1.40T +.74UDC +1.05FLC 89%R 8/2017

AGE X DAYS MILK DCRM % FAT % PRT DCRC
*** 2-02 2 305 28350 94 3.9 1109 3.2 895 94
365 33740 94 3.9 1324 3.2 1084 94
*** 4-04 2 305 37870 95 3.3 1252 3.2 1211 95
3RD IA PROT
365 42370 95 3.4 1435 3.3 1381 95

FARNEAR-TBR ALTAVALON-ET

USA 65496393 100%RHA-NA TR TP TC TV TL

GM 12/12 02/21/2008

50K GTPI 99%R
+2007 G

PTA +408M +15F +12P 99%R 8/2017
PTA +164NM +.00%F +.00%P 18%US
PTA -.4PL 2.86SCS +.4DPR 6.6%DCE
PTA +2.19T +2.13UDC +1.60FLC 98%R 8/2017
PTA +27FE +0.7FI 8.5%SCE

LANGS-TWIN-B T-M TRAVIS-ET

USA 60030334 100%RHA-NA TV TL

01/19/2000

50K GTPI 99%R
+1562 G

PTA -69M -7F -10P 99%R 8/2017
PTA +72NM -.02%F -.03%P 90%US
PTA +1.7PL 3.00SCS +.2DPR 7.2%DCE
PTA -1.18T +.12UDC -.64FLC 97%R 8/2017

BAMA TRAVIS SOPHIE

USA 140393899 96%RHA-NA

PTPI 47%R
+1477

12/17/2009

PTA -154M -5F -10P 53%R 8/2017
PTA +22NM +.00%F -.02%P
PTA +1.4PL 2.88SCS -.4DPR 8.0%DCE
PTA -1.06T# -.66UDC# -.86FLC# 32%R 8/2017
PTA -6FE -0.2FI 6.9%SCE

BAMA SIR DEUCE SOPHIE

USA 137207882 93%RHA-NA

10/19/2005

PTPI 49%R
+1426

PTA -473M +10F -11P 56%R 8/2017
PTA -20NM +.10%F +.01%P
PTA +.5PL 2.82SCS -.9DPR 8.8%DCE
PTA -.94T#-1.43UDC#-1.08FLC# 32%R 8/2017

AGE X DAYS MILK DCRM % FAT % PRT DCRC
*** 2-02 2 305 14080 95 3.0 419 2.9 415 95
365 16580 95 3.0 503 3.0 505 95
*** 3-08 2 305 19350 95 2.6 501 2.9 553 95
365 21620 95 2.7 593 2.9 624 95
*** 5-00 2 305 17440 95 2.6 453 2.7 477 95
365 20100 95 2.8 560 2.8 570 95
*** 6-08 2 305 21430 94 3.0 636 2.9 615 94

AGE X DAYS MILK DCRM % FAT % PRT DCRC
** 2-02 2 305 17290 92 3.4 584 3.2 559 92
365 18950 92 3.5 658 3.3 619 92
*** 4-01 2 302 18740 95 3.5 652 3.1 581 95
*** 5-01 2 305 19460 95 3.5 689 3.1 595 95
365 21350 95 3.6 770 3.1 668 95

Lot 255

Lot 255



OFFICIAL HOLSTEIN PEDIGREE



U.S. Registered Holsteins
FOR MAXIMUM PROFIT

Holstein Association USA, Inc.

U.S. Registered Holsteins
FOR MAXIMUM PROFIT

www.holsteinusa.com

100% Registered Holstein Ancestry (RHA-NA)

BAMA AIRNET BOOTS

USA 142181254 100%RHA-NA
2-07 80 G+F++

PTA	+105M	+4F	+10P	50%R	8/2017
PTA	+238NM	+1.00%F	+1.03%P		
PTA	+3.3PL	2.91SCS	+1.6DPR	6.5%DCE	
PTA	+2.1T	+1.16UDC	-1.17FLC	55%R	8/2017
PTA	+32FE	+1.6FI	7.5%SCE		

AGE	X	DAYS	MILK	DCRM	%	FAT	%	PRT	DCRC
***	2-05	2	305	12260	95	3.0	369	3.2	387 95
			365	14210	95	3.1	438	3.2	457 95
***	4-01	2	305	18130	94	3.2	580	3.1	571 94

AIR-OSA-EXEL ALTAIRNET-ET

USA 68769438 100%RHA-NA TR TP TV TL TY
03/07/2010

PTA	+820M	+12F	+32P	99%R	8/2017
PTA	+422NM	-.06%F	+1.02%P	95%US	
PTA	+3.6PL	2.80SCS	+4.0DPR	4.5%DCE	
PTA	+1.80T	+1.84UDC	+1.41FLC	98%R	8/2017
PTA	+62FE	+3.9FI	6.4%SCE		

BAMA MANAT BOOTS

USA 135103838 100%RHA-NA
10-02 89 EEVEV 12/05/2003

PTA	-447M	-4F	-14P	61%R	8/2017
PTA	-30NM	+1.05%F	+1.00%P		
PTA	+2.2PL	3.10SCS	-1.0DPR	9.4%DCE	
PTA	-1.75T	-1.78UDC	-1.06FLC	66%R	8/2017
PTA	-6FE	-1.0FI	8.6%SCE		

AGE	X	DAYS	MILK	DCRM	%	FAT	%	PRT	DCRC
***	1-11	2	300	20940	94	2.4	497	2.8	590 94
***	2-11	2	305	20490	94	3.2	658	3.1	627 94
			365	21770	94	3.3	710	3.1	673 94
***	4-10	2	305	21940	94	3.5	763	3.0	653 94
			339	23330	94	3.5	819	3.0	698 94
***	5-10	2	305	15980	95	3.5	563	3.1	488 95
			365	19070	95	3.5	671	3.1	591 95
***	7-09	2	305	19730	93	3.9	760	3.0	591 93
			315	20050	93	3.9	774	3.0	601 93
***	8-08	2	305	20600	94	3.4	708	3.2	649 94
			329	21190	94	3.5	732	3.2	670 94
***	9-09	2	302	19550	95	3.4	669	2.9	567 95
**	10-10	2	274	15890	92	3.3	526	3.1	487 92
			LIFE	3231	176380	3.4	5961	3.0	5368

CTPI 51%R
+1843

255
09/02/2012 FEMALE

BAMA HOLSTEINS, MIKE & SUSAN RYAN
12761 HIDDEN VALLEY RD
COTTONDALE, AL 35453-3626
205/556-4703

ENSENADA TABOO PLANET-ET

USA 60597003 100%RHA-NA TR TP TV TL TY
14-03 92 EEV GM 12/13 03/03/2003

PTA	+1535M	+37F	+44P	99%R	8/2017
PTA	+458NM	-.07%F	-.01%P	60%US	
PTA	+4.6PL	3.04SCS	-1.3DPR	6.8%DCE	
PTA	+1.46T	+1.59UDC	-1.87FLC	99%R	8/2017

MS AIR-OSA PS CALI 10064-ET

USA 62511268 100%RHA-NA
3-01 87 +V++V GMD 09/01/2005

PTA	+535M	-1F	+14P	89%R	8/2017
PTA	+124NM	-.08%F	-.01%P		
PTA	+1.8PL	2.95SCS	+2.0DPR	9.7%DCE	
PTA	+1.32T	+1.21UDC	-1.27FLC	86%R	8/2017

AGE	X	DAYS	MILK	DCRM	%	FAT	%	PRT	DCRC
**	2-00	3	305	34140	96	3.4	1173	3.1	1044 90
			306	34260	96	3.4	1178	3.1	1048 90
***	3-00	3	365	33290	97	3.4	1120	3.3	1101 90
*	10-09	3	305	23000	92	3.7	848	3.6	826 91
			LIFE	1304	122280	3.7	4565	3.3	4049

MANAT-ET

DEU 830287 100%RHA-NA TV TL
GM 8/04 08/27/1995

PTA	+160M	+12F	+9P	99%R	8/2017
PTA	-54NM	+1.02%F	+1.01%P	8%US	
PTA	-2.0PL	3.40SCS	-4.1DPR	8.0%DCE	
PTA	-1.07T	-1.55UDC	-1.79FLC	99%R	8/2017

BAMA ZURICH BOOTS

USA 132379207 100%RHA-NA
5-09 88 VVEVE 12/08/2001

PTA	-965M	-42F	-38P	58%R	8/2017
PTA	-266NM	-.02%F	-.03%P		
PTA	+1.9PL	2.92SCS	+2.5DPR	11.2%DCE	
PTA	-1.37T	-1.53UDC	-1.95FLC	65%R	8/2017

AGE	X	DAYS	MILK	DCRM	%	FAT	%	PRT	DCRC
***	1-11	2	248	12330	94	3.0	376	2.9	355
***	2-10	2	281	18500	94	2.7	508	2.7	499 94
***	3-09	2	296	17710	94	2.5	440	2.7	484 94
***	4-09	2	305	21570	94	2.9	621	2.9	633 94
			365	24040	94	3.0	715	2.9	709 94
***	5-11	2	137	7460	94	3.4	252	3.0	227

Protein reported is true protein.

005246670

2740034

10/2/2017

Lot 265

Lot 265



OFFICIAL HOLSTEIN PEDIGREE



U.S. Registered Holsteins
FOR MAXIMUM PROFIT

Holstein Association USA, Inc.

U.S. Registered Holsteins
FOR MAXIMUM PROFIT

www.holsteinusa.com

98% Registered Holstein Ancestry (RHA-NA)

BAMA CALIBER CAROL
USA 143402950 98%RHA-NA

P5 PTPI 37%R
+1900 M

01/01/2015 15 265
FEMALE

MACE YIELD EVALUATION
PTA +987M# +8F# +24P# 37%R 8/2017
PTA +.3PL# 2.89SCS# -.9DPR# 7.6%DCE#
PTA +1.63T#+1.45UDC#+1.29FLC# 38%R 8/2017
PTA +24FE# -0.8FI# 7.5%SCE#

BAMA HOLSTEINS, MIKE & SUSAN RYAN
12761 HIDDEN VALLEY RD
COTTONDALE, AL 35453-3626
205/556-4703

BRAEDALE GOLDWYN 50K GTPI 99%R
+1849 G
CAN 10705608 100%RHA-NA TV TL TY
CAN 08Y GP 84 GM 12/11 01/03/2000
PTA -375M +12F +1P 99%R 8/2017
PTA +107NM +.10%F +.05%P 10%US
PTA -.4PL 2.75SCS -.8DPR 6.1%DCE
PTA +1.76T +1.45UDC +1.40FLC 99%R 8/2017

LAKE-EFFECT SHO CLOVE-ET IMP GTPI 89%R
+1734 G
USA 137072208 100%RHA-NA TR
5-05 90 EVEVE DOM 12/06/2005
PTA +1082M -1F +30P 89%R 8/2017
PTA +6NM -.15%F -.01%P
PTA -1.7PL 3.15SCS -2.7DPR 9.1%DCE
PTA +1.49T +1.42UDC +1.23FLC 89%R 8/2017

AGE	X	DAYS	MILK	DCRM	%	FAT	%	PRT	DCRC
**	2-00	3	365	29270	99	3.7	1084	3.2	950 93
**	4-09	3	305	30940	102	3.9	1209	3.0	914 90
			365	35930	102	3.8	1377	3.0	1071 90

LAKE-EFFECT ALTACALIBER-ET 50K GTPI 98%R
+2058 G
USA 139765360 100%RHA-NA TR TP TC TV TL
GM 12/13 01/29/2009

PTA +1147M +2F +39P 99%R 8/2017
PTA +219NM -.15%F +.01%P 27%US
PTA +.8PL 2.82SCS -.2DPR 6.8%DCE
PTA +2.08T +1.84UDC +2.00FLC 97%R 8/2017
PTA +46FE +0.0FI 6.4%SCE

BAMA MOONROCK CAROL CTPI 49%R
+1750 M
USA 142181272 96%RHA-NA
3-09 85 VV+VV 09/05/2012

MACE YIELD EVALUATION
PTA +827M +14F +9P 48%R 8/2017
PTA +81NM -.06%F -.06%P
PTA -.2PL 2.95SCS -1.5DPR 8.3%DCE
PTA +1.18T +1.06UDC +.58FLC 53%R 8/2017
PTA +2FE -1.5FI 8.5%SCE

AGE	X	DAYS	MILK	DCRM	%	FAT	%	PRT	DCRC
***	2-03	2	305	14280	94	2.5	363	2.9	407 94
			320	14680	94	2.5	372	2.9	420 94
***	3-04	2	176	13500	2.5	337	2.7	360	

MR SHILOH ALTAMOONROCK-ET 50K GTPI 93%R
+1811 G
USA 68583059 100%RHA-NA TV TL TY
02/07/2010
PTA +903M +43F +8P 97%R 8/2017
PTA +144NM +.03%F -.07%P 82%US
PTA -.1PL 2.94SCS -2.5DPR 8.3%DCE
PTA +1.22T +1.09UDC +.43FLC 85%R 8/2017

BAMA SIR DEUCE CAROL CTPI 58%R
+1425
USA 139774218 93%RHA-NA
7-04 90 EEEVV 12/12/2007

PTA +154M -9F -2P 58%R 8/2017
PTA -145NM -.05%F -.02%P
PTA -1.5PL 3.07SCS -.8DPR 8.7%DCE
PTA +.27T -.93UDC -.43FLC 61%R 8/2017

AGE	X	DAYS	MILK	DCRM	%	FAT	%	PRT	DCRC
***	2-07	2	305	17040	94	3.3	564	3.1	521 94
			365	19370	94	3.4	657	3.1	597 94
***	3-08	2	304	18170	93	3.3	596	3.0	545 93
***	4-08	2	305	23390	94	3.7	856	2.9	686 94X
			354	25110	94	3.7	927	3.0	743 94
***	5-09	2	305	17390	94	3.1	547	2.9	503 94
			365	19240	94	3.2	611	2.9	562 94
***	7-02	2	305	18760	95	2.5	461	2.6	497 94
			365	21650	95	2.6	567	2.7	585 94
			LIFE	1977	109750	3.3	3573	2.9	3232

Protein reported is true protein.

005247815 2740907 10/5/2017

Lot 267

Lot 267



OFFICIAL HOLSTEIN PEDIGREE



U.S. Registered Holsteins
FOR MAXIMUM PROFIT

Holstein Association USA, Inc.

U.S. Registered Holsteins
FOR MAXIMUM PROFIT

www.holsteinusa.com

100% Registered Holstein Ancestry (RHA-NA)

BAMA PRONTO ROX-ANN CTPI 53%R +1423
 USA 139772355 100%RHA-NA
 5-03 86 V+++V

PTA -509M -26F -24P 52%R 8/2017
 PTA -122NM -.03%F -.03%P
 PTA +2.1PL 3.22SCS +.7DPR 9.3%DCE
 PTA +.03T +.03UDC +.72FLC 48%R 8/2017
 PTA -94FE +0.8FI 8.2%SCE

AGE	X	DAYS	MILK	DCRM %	FAT %	PRT	DCRC
***	2-07	2	305	11890	93	2.5	299 3.2 376 93
			365	14260	93	2.6	372 3.2 453 93
***	5-03	2	305	14370	94	2.6	371 2.9 422 94
			365	16500	94	2.6	429 3.0 490 94
***	6-10	2	305	16630	94	2.8	461 2.8 458 94
			310	16780	94	2.8	466 2.8 462 94
***	7-10	2	305	17810	94	3.0	542 2.8 495 93

WINDY-KNOLL-VIEW PRONTO-ET 50K GTPI 99%R +1713 G
 USA 132815961 100%RHA-NA TR TV TL TY TD
 5-08 95 EEEE 03/01/2002

PTA +256M -2F -1P 99%R 8/2017
 PTA +82NM -.04%F -.03%P 75%US
 PTA +2.4PL 3.29SCS +1.9DPR 8.6%DCE
 PTA +.82T -.13UDC +.97FLC 99%R 8/2017
 PTA -25FE +1.7FI 7.7%SCE

BAMA TALENT ROX-ANN CTPI 54%R +1313
 USA 137208119 100%RHA-NA
 3-06 79 +G++G 12/04/2005

PTA -1102M -36F -40P 53%R 8/2017
 PTA -208NM +.02%F -.02%P
 PTA +2.1PL 3.12SCS -.2DPR 10.1%DCE
 PTA -.05T +.66UDC +.78FLC 58%R 8/2017
 PTA -117FE +0.2FI 8.6%SCE

AGE	X	DAYS	MILK	DCRM %	FAT %	PRT	DCRC
**	2-00	2	277	10270	92	3.4	348 2.9 300 92
**	2-11	2	274	13240	92	3.4	447 3.0 391 88

11/06/2008 FEMALE 267
BAMA HOLSTEINS, MIKE & SUSAN RYAN
 12761 HIDDEN VALLEY RD
 COTTONDALE, AL 35453-3626
 205/556-4703

COMESTAR OUTSIDE-ET HD GTPI 99%R +1682 G
 CAN 6026421 100%RHA-NA TV TL
 CAN EX 95 GM 1/08 02/27/1994

PTA -149M +14F -18P 99%R 8/2017
 PTA +99NM +.07%F -.05%P 17%US
 PTA +3.5PL 3.06SCS +.8DPR 10.4%DCE
 PTA +.32T -.16UDC +.81FLC 99%R 8/2017

WINDY-KNOLL-VIEW PROMIS-ET IMP GTPI 95%R +1402 G
 USA 18049401 100%RHA-NA TV TL
 6-05 95 EEEEE 2E GMD DOM 09/05/1997

PTA -548M -38F -19P 95%R 8/2017
 PTA -212NM -.07%F -.01%P
 PTA -1.4PL 3.07SCS +2.0DPR 8.0%DCE
 PTA +.65T -.46UDC -.64FLC 95%R 8/2017

AGE	X	DAYS	MILK	DCRM %	FAT %	PRT	DCRC
***	1-11	2	365	28030	95	3.4	950 3.1 882 95
***	3-05	2	365	34670	94	3.8	1327 3.2 1106 94
***	4-08	2	305	37350	94	3.7	1378 3.1 1176 94
			365	44120	94	3.7	1633 3.2 1401 94
			LIFE	1680	143630	3.7	5339 3.3 4712

LADINO PARK TALENT-IMP-ET 50K GTPI 99%R +1363 G
 AUS 930377 100%RHA-NA RC TV TL
 03/31/1998

PTA -561M -44F -9P 99%R 8/2017
 PTA -191NM -.09%F +.03%P 13%US
 PTA +.9PL 3.29SCS -3.0DPR 11.4%DCE
 PTA +1.11T +1.44UDC +.29FLC 99%R 8/2017

BAMA OUTSIDE ANN CTPI 55%R +1466
 USA 135103744 100%RHA-NA
 5-01 87 VVVVV 10/10/2003

PTA -547M -18F -36P 53%R 8/2017
 PTA -102NM +.01%F -.07%P
 PTA +2.4PL 3.04SCS +2.2DPR 9.3%DCE
 PTA -.05T -.04UDC +.30FLC 62%R 8/2017

AGE	X	DAYS	MILK	DCRM %	FAT %	PRT	DCRC
***	2-01	2	305	19330	95	2.6	499 2.6 512 95
			365	22700	95	2.6	594 2.7 612 95
***	3-04	2	305	22640	94	2.6	598 2.7 622 94
			326	23680	94	2.7	633 2.8 656 94
**	4-04	2	305	21350	88	2.5	529 2.8 590 88
			365	24110	88	2.6	618 2.8 677 88
***	6-00	2	305	11800	95	3.5	412 2.7 320 95
			359	13660	95	3.4	466 2.7 374 95

Protein reported is true protein.

005246670

2740035

10/2/2017

Lot 268

Lot 268



OFFICIAL HOLSTEIN PEDIGREE



U.S. Registered Holsteins
FOR MAXIMUM PROFIT

Holstein Association USA, Inc.

U.S. Registered Holsteins
FOR MAXIMUM PROFIT

www.holsteinusa.com

100% Registered Holstein Ancestry (RHA-NA)

BAMA 5G MERRILEE

USA 143896775 100%RHA-NA

PTPI 38%R
+1919

06/17/2016

16 268
FEMALE

BAMA HOLSTEINS, MIKE & SUSAN RYAN
12761 HIDDEN VALLEY RD
COTTONDALE, AL 35453-3626
205/556-4703

PTA +218M# +16F# +21P# 39%R 8/2017
PTA +1.9PL# 2.70SCS# +.1DPR# 8.5%DCE#
PTA +.96T# +.87UDC# +.05FLC# 39%R 8/2017
PTA +51FE# +0.2FI# 7.7%SCE#

50K GTPI 98%R
+1875 G

HAMMER-CREEK ALTAKOOL-ET

USA 66760497 100%RHA-NA TV TL TY TD
04/13/2010

PTA +359M +1F +18P 99%R 8/2017
PTA +122NM -.05%F +.03%P 95%US
PTA +.3PL 2.60SCS -.2DPR 9.6%DCE
PTA +1.35T +1.32UDC +.68FLC 97%R 8/2017

50K GTPI 84%R
+2028 G

DE-SU 9842-ET

USA 66756919 100%RHA-NA TY
04/08/2010

PTA -108M +31F +14P 85%R 8/2017
PTA +237NM +.13%F +.06%P
PTA +1.8PL 2.77SCS -1.3DPR 7.2%DCE
PTA +2.55T +1.83UDC +1.56FLC 83%R 8/2017

P8 50K GTPI 95%R

MR LOOKOUT PESCE ALTA5G-ET

USA 71302858 100%RHA-NA TR TP TV TL TY
03/28/2012

+2148 G

PTA -310M +19F +10P 98%R 8/2017
PTA +287NM +.12%F +.08%P 37%US
PTA +2.7PL 2.55SCS +1.4DPR 8.3%DCE
PTA +2.60T +2.79UDC +1.27FLC 96%R 8/2017
PTA +33FE +1.5FI 7.6%SCE

50K GTPI 98%R
+1484 G

BAMA SIR DEUCE

USA 134877653 100%RHA-NA TV TL
6-02 80 +VVF 08/30/2003

PTA +168M +3F +5P 99%R 8/2017
PTA -75NM -.01%F +.00%P 93%US
PTA -1.6PL 2.90SCS -1.6DPR 9.1%DCE
PTA +.02T -.66UDC -.82FLC 95%R 8/2017

BAMA SIR DEUCE MELANIE

USA 137432309 100%RHA-NA
10-06 87 EEVV+ 12/21/2005

CTPI 57%R
+1688

PTA +745M +13F +32P 56%R 8/2017
PTA +157NM -.05%F +.03%P
PTA +1.1PL 2.85SCS -1.3DPR 8.6%DCE
PTA -.68T -1.05UDC -1.18FLC 58%R 8/2017
PTA +68FE -1.2FI 7.8%SCE

CTPI 55%R
+1504

BAMA WINCHESTER MEGAN

USA 133646959 100%RHA-NA
09/09/2002

PTA +394M +11F +24P 57%R 8/2017
PTA +75NM -.01%F +.04%P
PTA +.3PL 3.10SCS -.8DPR 8.4%DCE
PTA -1.97T -1.97UDC -1.88FLC 48%R 8/2017

AGE	X	DAYS	MILK	DCRM	%	FAT	%	PRT	DCRC
***	1-11	2	305	19830	93	2.5	491	3.2	639 93
			365	23440	93	2.6	601	3.3	774 93
***	3-08	2	305	22260	95	2.6	589	3.2	715 95
			363	24950	95	2.7	676	3.2	800 95
***	4-10	2	305	23150	95	2.8	649	3.0	705 95
			365	25560	95	2.9	752	3.1	790 95
***	6-00	2	305	22530	94	3.0	674	3.1	692 94
			365	25220	94	3.1	790	3.2	800 94
***	7-11	2	305	25610	93	2.7	698	2.9	746 93
			355	28480	93	2.8	803	3.0	852 93
***	9-00	2	305	17790	95	2.8	490	3.3	581 95
			365	20280	95	2.8	574	3.3	669 95
***	10-05	2	305	18580	94	3.5	658	3.2	595 94
			365	21240	94	3.5	739	3.2	681 94
	LIFE		2911	186110		3.0	5529	3.2	5976

AGE	X	DAYS	MILK	DCRM	%	FAT	%	PRT	DCRC
***	2-01	2	305	20270	95	3.3	673	3.2	648 95
			364	23070	95	3.4	777	3.3	755 95
***	3-03	2	301	23890	94	3.0	720	3.2	755 94
***	4-02	2	305	25850	93	3.1	803	3.3	842 93
			362	27800	93	3.2	889	3.3	924 93
**	5-04	2	305	23080	91	2.9	664	3.2	729 91
			328	23510	91	2.9	681	3.2	747 91

Protein reported is true protein.

005247815

2740925

10/5/2017

Lot 281

Lot 281



OFFICIAL HOLSTEIN PEDIGREE



U.S. Registered Holsteins
FOR MAXIMUM PROFIT

Holstein Association USA, Inc.

U.S. Registered Holsteins
FOR MAXIMUM PROFIT

www.holsteinusa.com

100% Registered Holstein Ancestry (RHA-NA)

BAMA LADY TAX

USA 142181290 100%RHA-NA
3-09 83 ++++V

PTA	+860M	+24F	+14P	45%R	8/2017
PTA	+138NM	-.03%F	-.04%P		
PTA	-.5PL	3.07SCS	-1.6DPR	7.4%DCE	
PTA	+.67T	+1.27UDC	+1.03FLC	56%R	8/2017
PTA	+54FE	-1.7FI	7.4%SCE		

	AGE	X	DAYS	MILK	DCRM	%	FAT	%	PRT	DCRC
***	2-03	2	305	15360	93	2.6	394	2.7	419	93
			365	17730	93	2.6	463	2.7	483	93

CTPI 48%R
+1767

09/28/2012 281 FEMALE

BAMA HOLSTEINS, MIKE & SUSAN RYAN
12761 HIDDEN VALLEY RD
COTTONDALE, AL 35453-3626
205/556-4703

PICSTON SHOTTLE-ET

GBR 598172 100%RHA-NA TV TL TY
GM 12/11 07/23/1999

PTA	+456M	+26F	+10P	99%R	8/2017
PTA	+192NM	+.03%F	-.02%P	13%US	
PTA	+2.0PL	2.77SCS	-.2DPR	8.2%DCE	
PTA	+1.19T	+1.69UDC	+1.40FLC	99%R	8/2017

LINCOLN-HILL ITO NIBBLES

USA 60542016 100%RHA-NA
3-02 88 VEVEV GMD DOM 09/01/2001

PTA	+158M	+29F	-5P	89%R	8/2017
PTA	+124NM	+.09%F	-.04%P		
PTA	+.9PL	3.20SCS	+1.2DPR	6.2%DCE	
PTA	+.26T	+1.21UDC	+1.00FLC	87%R	8/2017

	AGE	X	DAYS	MILK	DCRM	%	FAT	%	PRT	DCRC
*	2-01	2	281	31840	93	3.7	1184	2.8	905	93
*	3-00	2	305	34190	95	3.6	1225	2.9	1006	95
*	5-02	2	103	13340		3.4	454	2.7	358	
	LIFE		986	102260		3.8	3885	2.9	3006	

LINCOLN-HILL TAX-ET

USA 62072895 100%RHA-NA TV TL TY TD
4-11 83 +V+V 11/17/2005

PTA	+1018M	+45F	+17P	99%R	8/2017
PTA	+251NM	+.02%F	-.05%P	79%US	
PTA	+.9PL	3.04SCS	-1.5DPR	7.1%DCE	
PTA	+.06T	+1.60UDC	-.34FLC	95%R	8/2017
PTA	+79FE	-1.3FI	7.2%SCE		

50K GTPI 98%R
+1850 G

BAMA LADY ANN TOYSTORY-TW

USA 139772337 100%RHA-NA
4-01 85 VV+GV 11/04/2008

PTA	+457M	+14F	+10P	51%R	8/2017
PTA	+29NM	-.01%F	-.01%P		
PTA	-1.5PL	3.07SCS	-1.9DPR	8.0%DCE	
PTA	+.71T	+1.19UDC	+1.13FLC	59%R	8/2017
PTA	+31FE	-2.2FI	7.5%SCE		

CTPI 53%R
+1654

	AGE	X	DAYS	MILK	DCRM	%	FAT	%	PRT	DCRC
***	2-07	2	305	15470	94	3.0	471	3.1	479	94
			365	18350	94	3.1	569	3.1	571	94
***	3-10	2	305	17490	94	3.4	590	3.1	539	94
			307	17570	94	3.4	593	3.1	542	94

JENNY-LOU MRSHL TOYSTORY-ET

USA 60372887 100%RHA-NA TR TV TL TY TD
GM 8/10 05/07/2001

PTA	+444M	+11F	+12P	99%R	8/2017
PTA	+2NM	-.02%F	-.01%P	28%US	
PTA	-1.9PL	3.06SCS	-1.4DPR	6.8%DCE	
PTA	+.82T	+1.78UDC	+1.46FLC	99%R	8/2017

BAMA LADY MARION

USA 138050250 100%RHA-NA
5-08 85 +V+V 09/02/2006

PTA	+728M	+20F	+16P	54%R	8/2017
PTA	+50NM	-.03%F	-.02%P		
PTA	-.4PL	2.98SCS	-2.2DPR	9.3%DCE	
PTA	+.05T	-.37UDC	-.12FLC	57%R	8/2017

	AGE	X	DAYS	MILK	DCRM	%	FAT	%	PRT	DCRC
***	2-02	2	305	22460	93	3.1	691	3.0	681	93
			365	25940	93	3.2	821	3.0	783	93
***	3-06	2	305	21770	95	2.6	562	2.8	616	95
			365	25200	95	2.7	669	2.9	722	95
***	5-00	2	305	21530	93	3.0	636	3.0	642	93
			365	24850	93	3.1	767	3.0	747	93
***	7-00	2	305	25050	95	3.0	746	2.7	685	95
			365	27860	95	3.0	829	2.8	769	95
	LIFE		2015	125850		3.1	3858	3.0	3769	

Protein reported is true protein.

005246670

2740036

10/2/2017

Lot 300

Lot 300



OFFICIAL HOLSTEIN PEDIGREE



U.S. Registered Holsteins
FOR MAXIMUM PROFIT

Holstein Association USA, Inc.

U.S. Registered Holsteins
FOR MAXIMUM PROFIT

www.holsteinusa.com

100% Registered Holstein Ancestry (RHA-NA)

BAMA BUXTON BOOTS

USA 143402941 100%RHA-NA

PTPI 38%R
+1727

12/27/2014

14 3
FEMALE

BAMA HOLSTEINS, MIKE & SUSAN RYAN
12761 HIDDEN VALLEY RD
COTTONDALE, AL 35453-3626
205/556-4703

PTA	+474M#	+11F#	+0P#	38%R	8/2017
PTA	-.7PL#	2.94SCS#	-.7DPR#	9.8%DCE#	
PTA	+1.54T#	+1.22UDC#	+.68FLC#	38%R	8/2017
PTA	-.14FE#	-.0.7FI#	0.3%SCE#		

SANDY-VALLEY BOLTON-ET

USA 131823833 100%RHA-NA BY TV TL

HD GTPI 99%R
+1908 G

5-11 90 EE+V GM 4/11 09/11/2001

PTA	+1290M	+44F	+32P	99%R	8/2017
PTA	+212NM	-.01%F	-.03%P	20%US	
PTA	-.4PL	3.06SCS	-4.0DPR	10.7%DCE	
PTA	+1.32T	+1.49UDC	+.98FLC	99%R	8/2017

REGANCREST BRASILIA-ET

USA 62496866 100%RHA-NA

IMP GTPI 92%R
+1613 G

6-05 92 EEEVE 2E DOM 12/02/2005

PTA	+297M	-8F	-7P	93%R	8/2017
PTA	-120NM	-.07%F	-.06%P		
PTA	-2.9PL	2.91SCS	-2.5DPR	7.1%DCE	
PTA	+2.16T	+1.94UDC	+1.27FLC	92%R	8/2017

AGE	X	DAYS	MILK	DCRM %	FAT %	PRT	DCRC
***	2-03	3	305	28020	98 3.6	1007	2.8 776 93
			365	33180	98 3.6	1186	2.8 926 93
*	5-03	2	305	29510	94 3.9	1154	2.6 754 94

50K GTPI 98%R
+1870 G

MYE038 BUXTON-ET

CAN 104875006 100%RHA-NA BY TC TV TL

CAN 05Y VG 85 01/16/2008

PTA	+793M	+27F	+0P	99%R	8/2017
PTA	+105NM	-.01%F	-.09%P	74%US	
PTA	-.8PL	2.75SCS	-1.9DPR	9.3%DCE	
PTA	+1.92T	+2.42UDC	+1.57FLC	97%R	8/2017
PTA	+9FE	-2.0FI	11.6%SCE		

BAMA PRONTO BOOTS

USA 139791189 100%RHA-NA

6-04 91 EEEVE 2E 12/07/2008

CTPI 54%R
+1588

PTA	+154M	-6F	+0P	52%R	8/2017
PTA	-66NM	-.04%F	-.02%P		
PTA	-.5PL	3.13SCS	+.6DPR	10.2%DCE	
PTA	+1.16T	+.02UDC	-.22FLC	54%R	8/2017
PTA	-.37FE	+0.7FI	9.0%SCE		

AGE	X	DAYS	MILK	DCRM %	FAT %	PRT	DCRC
***	2-03	2	305	13930	94 2.9	409	3.1 436 94
			365	17000	94 3.0	504	3.1 532 94
***	3-09	2	305	23060	93 2.7	612	3.1 706 93
			365	25340	93 2.7	693	3.1 779 93
***	5-00	2	305	20830	94 2.8	588	2.8 593 94
			324	21780	94 2.8	619	2.9 625 94
***	6-00	2	179	13630	3.0	403	2.7 363

WINDY-KNOLL-VIEW PRONTO-ET

USA 132815961 100%RHA-NA TR TV TL TY TD

50K GTPI 99%R
+1713 G

5-08 95 EEEEE 03/01/2002

PTA	+256M	-2F	-1P	99%R	8/2017
PTA	+82NM	-.04%F	-.03%P	75%US	
PTA	+2.4PL	3.29SCS	+1.9DPR	8.6%DCE	
PTA	+.82T	-.13UDC	+.97FLC	99%R	8/2017

BAMA KITE BOOTS

USA 138050456 100%RHA-NA

PTPI 48%R
+1237

10/14/2006

PTA	-543M	-21F	-20P	51%R	8/2017
PTA	-311NM	+.00%F	-.01%P		
PTA	-2.0PL	3.05SCS	-.9DPR	12.3%DCE	
PTA	+.19T#	-.53UDC#	-1.07FLC#	40%R	8/2017

AGE	X	DAYS	MILK	DCRM %	FAT %	PRT	DCRC
*	2-01	2	305	18860	97 3.1	582	2.8 530 94
*	3-04	2	305	20010	94 3.5	710	3.0 594 94

Protein reported is true protein.

005247815

2740905

10/5/2017

Lot 550

Lot 550



OFFICIAL HOLSTEIN PEDIGREE



U.S. Registered Holsteins
FOR MAXIMUM PROFIT

Holstein Association USA, Inc.

U.S. Registered Holsteins
FOR MAXIMUM PROFIT

www.holsteinusa.com

100% Registered Holstein Ancestry (RHA-NA)

BAMA AIRLIFT BOOTSIE-TW
USA 143173458 100%RHA-NA

PTPI 40%R
+1647

10/13/2014 14 55B
FEMALE

BAMA HOLSTEINS, MIKE & SUSAN RYAN
12761 HIDDEN VALLEY RD
COTTONDALE, AL 35453-3626
205/556-4703

PTA +190M# +11F# -6P# 40%R 8/2017
PTA +1.3PL# 3.00SCS# -1.5DPR# 8.2%DCE#
PTA +1.28T# +.37UDC#1.17FLC# 41%R 8/2017
PTA -13FE# -1.2FI# 8.3%SCE#

MAPLE-DOWNS-I G W ATWOOD-ET 50K GTPI 99%R
CAN 8956379 100%RHA-NA TR TP TV TL TY +1870 G
4-06 90 EE+V 02/24/2007

PTA -21M +29F +4P 99%R 8/2017
PTA +48NM +.11%F +.02%P 50%US
PTA -.4PL 3.04SCS -3.3DPR 9.7%DCE
PTA +3.55T +2.39UDC +2.60FLC 99%R 8/2017

CANYON-BREEZE S AUBURN-ET IMP GTPI 80%R
USA 63175334 100%RHA-NA +1889 G
4-01 90 EEEEE DOM 05/23/2006

PTA +903M +24F +4P 80%R 8/2017
PTA +143NM -.03%F -.08%P
PTA +1.3PL 2.69SCS -.8DPR 8.3%DCE
PTA +1.87T +1.01UDC +1.74FLC 82%R 8/2017

	AGE	X	DAYS	MILK	DCRM	%	FAT	%	PRT	DCRC	
***	2-00	3	305	28190	94	3.4	961	2.7	766	85	
				365	33240	94	3.4	1146	2.8	918	85
**	3-04	3	305	31120	87	3.8	1184	2.9	901	87	
				365	35090	87	3.8	1347	2.9	1024	87

CANYON-BREEZE AT AIRLIFT-ET 50K GTPI 98%R
USA 62897620 100%RHA-NA TR TP TV TL TY +1906 G
5-05 89 EEV+ 10/24/2010

PTA +827M +26F +3P 99%R 8/2017
PTA +65NM -.02%F -.08%P 74%US
PTA +.3PL 2.90SCS -2.0DPR 6.9%DCE
PTA +3.31T +1.52UDC +3.39FLC 98%R 8/2017
PTA -19FE -1.5FI 8.0%SCE

BAMA MANAT BOOTS CTPI 62%R
USA 135103838 100%RHA-NA +1389
10-02 89 EEVEV 12/05/2003

PTA -447M -4F -14P 61%R 8/2017
PTA -30NM +.05%F +.00%P
PTA +2.2PL 3.10SCS -1.0DPR 9.4%DCE
PTA -.75T -.78UDC -1.06FLC 66%R 8/2017
PTA -6FE -1.0FI 8.6%SCE

	AGE	X	DAYS	MILK	DCRM	%	FAT	%	PRT	DCRC	
***	1-11	2	300	20940	94	2.4	497	2.8	590	94	
***	2-11	2	305	20490	94	3.2	658	3.1	627	94	
				365	21770	94	3.3	710	3.1	673	94
***	4-10	2	305	21940	94	3.5	763	3.0	653	94	
				339	23330	94	3.5	819	3.0	698	94
***	5-10	2	305	15980	95	3.5	563	3.1	488	95	
				365	19070	95	3.5	671	3.1	591	95
***	7-09	2	305	19730	93	3.9	760	3.0	591	93	
				315	20050	93	3.9	774	3.0	601	93
***	8-08	2	305	20600	94	3.4	708	3.2	649	94	
				329	21190	94	3.5	732	3.2	670	94
***	9-09	2	302	19550	95	3.4	669	2.9	567	95	
**	10-10	2	274	15890	92	3.3	526	3.1	487	92	
	LIFE		3231	176380		3.4	5961	3.0	5368		

MANAT-ET HD GTPI 99%R
DEU 830287 100%RHA-NA TV TL +1390 G
GM 8/04 08/27/1995

PTA +160M +12F +9P 99%R 8/2017
PTA -54NM +.02%F +.01%P 8%US
PTA -2.0PL 3.40SCS -4.1DPR 8.0%DCE
PTA -1.07T -.55UDC -.79FLC 99%R 8/2017

BAMA ZURICH BOOTS CTPI 59%R
USA 132379207 100%RHA-NA +1168
5-09 88 VVEVE 12/08/2001

PTA -965M -42F -38P 58%R 8/2017
PTA -266NM -.02%F -.03%P
PTA +1.9PL 2.92SCS +2.5DPR 11.2%DCE
PTA -1.37T -1.53UDC -.95FLC 65%R 8/2017

	AGE	X	DAYS	MILK	DCRM	%	FAT	%	PRT	DCRC	
***	1-11	2	248	12330			3.0	376	2.9	355	
***	2-10	2	281	18500	94	2.7	508	2.7	499	94	
***	3-09	2	296	17710	94	2.5	440	2.7	484	94	
***	4-09	2	305	21570	94	2.9	621	2.9	633	94	
				365	24040	94	3.0	715	2.9	709	94
***	5-11	2	137	7460			3.4	252	3.0	227	

Protein reported is true protein.

005247815

2740894

10/5/2017

Lot 940

Lot 940



OFFICIAL HOLSTEIN PEDIGREE



U.S. Registered Holsteins
FOR MAXIMUM PROFIT

Holstein Association USA, Inc.

U.S. Registered Holsteins
FOR MAXIMUM PROFIT

www.holsteinusa.com

99% Registered Holstein Ancestry (RHA-NA)

BAMA AUTOPILOT MALLORY-TW
USA 143251787 99%RHA-NA

PTPI 38%R
+1565

11/10/2014 14 94A
FEMALE

PTA +152M# -7F# -6P# 37%R 8/2017
PTA -.9PL# 2.95SCS# -.9DPR# 7.6%DCE#
PTA +.21T# +.54UDC# -.31FLC# 38%R 8/2017
PTA -19FE# -0.3FI# 7.9%SCE#

BAMA HOLSTEINS, MIKE & SUSAN RYAN
12761 HIDDEN VALLEY RD
COTTONDALE, AL 35453-3626
205/556-4703

BRAEDALE GOLDWYN 50K GTPI 99%R
+1849 G
CAN 10705608 100%RHA-NA TV TL TY
CAN 08Y GP 84 GM 12/11 01/03/2000

PTA -375M +12F +1P 99%R 8/2017
PTA +107NM +.10%F +.05%P 10%US
PTA -.4PL 2.75SCS -.8DPR 6.1%DCE
PTA +1.76T +1.45UDC +1.40FLC 99%R 8/2017

LUCK-E BLITZ AUSTRALIA-ET 50K GTPI 88%R
+1607 G
USA 134315038 100%RHA-NA TV TL
2-07 87 E+E+V GMD DOM 10/08/2002

PTA +486M +13F -11P 88%R 8/2017
PTA -57NM -.02%F -.09%P
PTA -1.0PL 3.03SCS -1.4DPR 9.6%DCE
PTA +1.02T +.87UDC -.20FLC 88%R 8/2017

AGE X DAYS MILK DCRM % FAT % PRT DCRC
*** 2-02 2 305 32900 99 4.0 1305 2.7 897 99
365 37990 99 4.0 1528 2.8 1060 99

LUCK-E GOLDWYN AUTOPILOT-ET 50K GTPI 99%R
+1723 G
USA 62364528 100%RHA-NA TR TV TL TY TD
4-11 86 VEV+ 02/26/2006

PTA +464M -2F -5P 99%R 8/2017
PTA +8NM -.07%F -.07%P 73%US
PTA -1.5PL 2.79SCS -.5DPR 7.7%DCE
PTA +1.16T +1.45UDC +.31FLC 98%R 8/2017
PTA -21FE +0.4FI 9.1%SCE

BAMA BRAHAM MALLORY CTPI 51%R
+1413
USA 141503552 99%RHA-NA
5-11 85 +V+GV 06/20/2011

PTA -161M -12F -7P 50%R 8/2017
PTA -64NM -.02%F -.01%P
PTA -.3PL 3.10SCS -1.2DPR 7.5%DCE
PTA -.75T -.38UDC -.92FLC 52%R 8/2017
PTA -17FE -0.9FI 6.6%SCE

AGE X DAYS MILK DCRM % FAT % PRT DCRC
*** 2-03 2 305 13890 95 2.5 353 3.0 419 95
342 15210 95 2.6 403 3.0 460 95
*** 3-04 2 305 14960 94 2.8 422 3.0 449 94
365 16870 94 2.8 479 3.0 513 94
*** 5-01 2 305 14540 93 3.2 462 3.0 438 93
322 14950 93 3.2 477 3.0 453 93

PINE-LEDGE BRASS MIC BRAHAM 50K GTPI 98%R
+1664 G
USA 61579861 99%RHA-NA TR TV TL TY TD
6-10 92 EEEE 03/14/2004

PTA -255M +27F -6P 99%R 8/2017
PTA +74NM +.14%F +.01%P 100%US
PTA -.8PL 3.05SCS -1.8DPR 7.4%DCE
PTA +.82T +.40UDC -.22FLC 95%R 8/2017

BAMA TRAVIS MALLORY PTPI 48%R
+1291
USA 139800401 100%RHA-NA
01/08/2009

PTA +322M -32F +0P 52%R 8/2017
PTA -134NM -.16%F -.04%P
PTA -.5PL 3.18SCS -.2DPR 8.0%DCE
PTA -1.62T#-1.42UDC#-1.54FLC# 39%R 8/2017

AGE X DAYS MILK DCRM % FAT % PRT DCRC
*** 2-05 2 305 15360 93 2.3 348 2.9 452 93
365 17150 93 2.2 385 3.0 508 93
*** 3-09 2 259 20820 2.2 457 2.7 567
*** 4-07 2 305 18040 95 2.2 398 2.7 487 95
320 18460 95 2.2 408 2.7 498 95

Protein reported is true protein.

005247815

2740900

10/5/2017

Lot 941

Lot 941



OFFICIAL HOLSTEIN PEDIGREE



U.S. Registered Holsteins
FOR MAXIMUM PROFIT

Holstein Association USA, Inc.

U.S. Registered Holsteins
FOR MAXIMUM PROFIT

www.holsteinusa.com

99% Registered Holstein Ancestry (RHA-NA)

BAMA AUTOPILOT MALLORIE-TW
USA 143251796 99%RHA-NA

PTPI 38%R
+1565

11/10/2014 14 94B
FEMALE

BAMA HOLSTEINS, MIKE & SUSAN RYAN
12761 HIDDEN VALLEY RD
COTTONDALE, AL 35453-3626
205/556-4703

PTA +152M# -7F# -6P# 37%R 8/2017
PTA -.9PL# 2.95SCS# -.9DPR# 7.6%DCE#
PTA +.21T# +.54UDC# -.31FLC# 38%R 8/2017
PTA -19FE# -0.3FI# 7.9%SCE#

50K GTPI 99%R
+1849 G

BRAEDALE GOLDWYN
CAN 10705608 100%RHA-NA TV TL TY
CAN 08Y GP 84 GM 12/11 01/03/2000

PTA -375M +12F +1P 99%R 8/2017
PTA +107NM +.10%F +.05%P 10%US
PTA -.4PL 2.75SCS -.8DPR 6.1%DCE
PTA +1.76T +1.45UDC +1.40FLC 99%R 8/2017

50K GTPI 88%R
+1607 G

LUCK-E BLITZ AUSTRALIA-ET
USA 134315038 100%RHA-NA TV TL
2-07 87 E+E+V GMD DOM 10/08/2002

PTA +486M +13F -11P 88%R 8/2017
PTA -57NM -.02%F -.09%P
PTA -1.0PL 3.03SCS -1.4DPR 9.6%DCE
PTA +1.02T +.87UDC -.20FLC 88%R 8/2017

AGE X DAYS MILK DCRM % FAT % PRT DCRC
*** 2-02 2 305 32900 99 4.0 1305 2.7 897 99
365 37990 99 4.0 1528 2.8 1060 99

50K GTPI 99%R
LUCK-E GOLDWYN AUTOPILOT-ET +1723 G
USA 62364528 100%RHA-NA TR TV TL TY TD
4-11 86 VEV+ 02/26/2006

PTA +464M -2F -5P 99%R 8/2017
PTA +8NM -.07%F -.07%P 73%US
PTA -1.5PL 2.79SCS -.5DPR 7.7%DCE
PTA +1.16T +1.45UDC +.31FLC 98%R 8/2017
PTA -21FE +0.4FI 9.1%SCE

50K GTPI 98%R
+1664 G

PINE-LEDGE BRASS MIC BRAHAM
USA 61579861 99%RHA-NA TR TV TL TY TD
6-10 92 EEEE 03/14/2004

PTA -255M +27F -6P 99%R 8/2017
PTA +74NM +.14%F +.01%P 100%US
PTA -.8PL 3.05SCS -1.8DPR 7.4%DCE
PTA +.82T +.40UDC -.22FLC 95%R 8/2017

CTPI 51%R
BAMA BRAHAM MALLORY +1413
USA 141503552 99%RHA-NA
5-11 85 +V+GV 06/20/2011

PTA -161M -12F -7P 50%R 8/2017
PTA -64NM -.02%F -.01%P
PTA -.3PL 3.10SCS -1.2DPR 7.5%DCE
PTA -.75T -.38UDC -.92FLC 52%R 8/2017
PTA -17FE -0.9FI 6.6%SCE

PTPI 48%R
+1291

BAMA TRAVIS MALLORY
USA 139800401 100%RHA-NA
01/08/2009

AGE X DAYS MILK DCRM % FAT % PRT DCRC
*** 2-03 2 305 13890 95 2.5 353 3.0 419 95
342 15210 95 2.6 403 3.0 460 95
*** 3-04 2 305 14960 94 2.8 422 3.0 449 94
365 16870 94 2.8 479 3.0 513 94
*** 5-01 2 305 14540 93 3.2 462 3.0 438 93
322 14950 93 3.2 477 3.0 453 93

PTA +322M -32F +0P 52%R 8/2017
PTA -134NM -.16%F -.04%P
PTA -.5PL 3.18SCS -.2DPR 8.0%DCE
PTA -1.62T#-1.42UDC#-1.54FLC# 39%R 8/2017

AGE X DAYS MILK DCRM % FAT % PRT DCRC
*** 2-05 2 305 15360 93 2.3 348 2.9 452 93
365 17150 93 2.2 385 3.0 508 93
*** 3-09 2 259 20820 2.2 457 2.7 567
*** 4-07 2 305 18040 95 2.2 398 2.7 487 95
320 18460 95 2.2 408 2.7 498 95

Protein reported is true protein.

005247815

2740901

10/5/2017

Lot 1419

Lot 1419



OFFICIAL HOLSTEIN PEDIGREE



U.S. Registered Holsteins
FOR MAXIMUM PROFIT

Holstein Association USA, Inc.

U.S. Registered Holsteins
FOR MAXIMUM PROFIT

www.holsteinusa.com

100% Registered Holstein Ancestry (RHA-NA)

BAMA IOTA CHAPEL SPRING
USA 143250759 100%RHA-NA

P6 PTPI 35%R
+1875 M

11/10/2014 14 19
FEMALE

BAMA HOLSTEINS, MIKE & SUSAN RYAN
12761 HIDDEN VALLEY RD
COTTONDALE, AL 35453-3626
205/556-4703

MACE YIELD EVALUATION

PTA	+65M#	+21F#	+10P#	36%R	8/2017
PTA	+2PL#	3.15SCS#	+1.1DPR#	6.7%DCE#	
PTA	+1.20T#	+1.15UDC#	+1.41FLC#	34%R	8/2017
PTA	+28FE#	+1.0FI#	7.0%SCE#		

HD GTPI 99%R

O-BEE MANFRED JUSTICE-ET
USA 122358313 100%RHA-NA TR TV TL TD
7-07 94 EEEE GM 12/11 03/08/1998

PTA	+189M	+38F	+27P	99%R	8/2017
PTA	+336NM	+1.11%F	+0.08%P	59%US	
PTA	+2.6PL	2.85SCS	+2.7DPR	6.7%DCE	
PTA	-1.23T	-1.45UDC	-0.05FLC	99%R	8/2017

IMP GTPI 88%R
+1611 G

REGANCREST ITO ISA
USA 60870571 100%RHA-NA
2-09 86 +E+VV GMD 05/05/2002

PTA	-428M	-26F	-6P	88%R	8/2017
PTA	-55NM	-.04%F	+0.03%P		
PTA	-1.5PL	3.02SCS	+2.3DPR	5.6%DCE	
PTA	+0.44T	+0.41UDC	-0.24FLC	87%R	8/2017

AGE	X	DAYS	MILK	DCRM	%	FAT	%	PRT	DCRC
***	2-00	2	305	26180	103	3.7	978	3.3	867 95
			365	31510	103	3.6	1143	3.3	1051 95

REGANCREST ALTAIOTA-ET
USA 61898306 100%RHA-NA TR TP TC TV TL
GM 12/14 06/12/2005

50K GTPI 99%R
+2150 G

PTA	+422M	+48F	+29P	99%R	8/2017
PTA	+340NM	+1.12%F	+0.06%P	17%US	
PTA	-.3PL	3.02SCS	+1.4DPR	5.7%DCE	
PTA	+1.29T	+1.22UDC	+0.72FLC	99%R	8/2017
PTA	+87FE	+1.5FI	5.9%SCE		

BAMA FORCE CHAPEL SPRING
USA 141819392 100%RHA-NA

PTPI 41%R
+1594 M

01/18/2012

MACE YIELD EVALUATION

PTA	-293M	-6F	-10P	44%R	8/2017
PTA	-39NM	+0.02%F	-.01%P		
PTA	+0.6PL	3.28SCS	+0.7DPR	7.6%DCE	
PTA	+1.11T#	+1.08UDC#	+1.10FLC#	38%R	8/2017
PTA	-33FE	+0.5FI	8.0%SCE		

AGE	X	DAYS	MILK	DCRM	%	FAT	%	PRT	DCRC
***	2-09	2	219	7160		3.9	280	3.1	221

50K GTPI 97%R
+1636 G

DUCKETT-SA SHOT FORCE-ET
USA 139940510 100%RHA-NA TV TL
01/16/2009

PTA	+52M	+4F	-4P	98%R	8/2017
PTA	-26NM	+0.01%F	-.02%P	66%US	
PTA	-.6PL	3.13SCS	+1.2DPR	6.6%DCE	
PTA	+0.76T	+0.73UDC	-.43FLC	97%R	8/2017

CTPI 49%R
+1664

BAMA S-A SHOTTLE CHPL SPRNG
USA 139775040 100%RHA-NA
4-11 88 VEEVV 08/10/2008

PTA	-82M	-18F	-3P	49%R	8/2017
PTA	-4NM	-.06%F	+0.00%P		
PTA	+2.0PL	3.24SCS	+0.6DPR	8.7%DCE	
PTA	+1.46T	+1.43UDC	+0.62FLC	54%R	8/2017

AGE	X	DAYS	MILK	DCRM	%	FAT	%	PRT	DCRC
***	2-04	2	305	17430	95	2.3	396	2.9	511 95
			324	18190	95	2.3	421	2.9	536 95
***	3-05	2	277	18690	94	2.5	472	2.8	521 94
**	4-03	2	300	19400	92	2.2	424	2.9	568 92
***	5-03	2	288	20600	93	2.2	462	2.8	584 93
***	6-03	2	212	13420		2.5	335	2.8	372
***	7-03	2	244	9850		2.8	272	3.1	306
***	8-03	2	177	5380		3.3	175	3.1	167
LIFE			1822	105530		2.4	2561	2.9	3054

Protein reported is true protein.

005247815 2740902 10/5/2017

Lot 1468

Lot 1468



OFFICIAL HOLSTEIN PEDIGREE



U.S. Registered Holsteins
FOR MAXIMUM PROFIT

Holstein Association USA, Inc.

U.S. Registered Holsteins
FOR MAXIMUM PROFIT

www.holsteinusa.com

100% Registered Holstein Ancestry (RHA-NA)

BAMA CIMARRON MEGAN
USA 142952135 100%RHA-NA

P6 PTPI 37%R
+1878

03/16/2014 14 68
FEMALE

BAMA HOLSTEINS, MIKE & SUSAN RYAN
12761 HIDDEN VALLEY RD
COTTONDALE, AL 35453-3626
205/556-4703

PTA +948M# +35F# +30P# 37%R 8/2017
PTA -.4PL# 2.91SCS# -3.6DPR# 9.9%DCE#
PTA +1.44T#+1.25UDC# +.59FLC# 37%R 8/2017
PTA +83FE# -2.8FI# 8.6%SCE#

HD GTPI 99%R
+1908 G

SANDY-VALLEY BOLTON-ET
USA 131823833 100%RHA-NA BY TV TL
5-11 90 EE+V GM 4/11 09/11/2001

PTA +1290M +44F +32P 99%R 8/2017
PTA +212NM -.01%F -.03%P 20%US
PTA -.4PL 3.06SCS -4.0DPR 10.7%DCE
PTA +1.32T +1.49UDC +.98FLC 99%R 8/2017

IMP GTPI 94%R
+1937 G

DE-SU 7091-ET
USA 62720649 100%RHA-NA
7-05 90 EE+VE DOM 03/06/2006

PTA +589M +36F +16P 95%R 8/2017
PTA +331NM +.05%F -.01%P
PTA +4.3PL 2.75SCS -1.2DPR 7.7%DCE
PTA +.62T +.66UDC -.34FLC 94%R 8/2017

50K GTPI 95%R

DE-SU CIMARRON-ET
USA 64700362 100%RHA-NA TR BY TV TL TD
02/28/2008

+2019 G

PTA +1838M +56F +43P 97%R 8/2017
PTA +328NM -.05%F -.04%P 67%US
PTA +.5PL 2.71SCS -5.3DPR 10.9%DCE
PTA +1.25T +1.98UDC +.27FLC 95%R 8/2017
PTA +129FE -4.5FI 8.4%SCE

AGE X DAYS MILK DCRM % FAT % PRT DCRC
*** 2-01 3 365 32800 99 3.8 1246 3.1 1016 87
* 5-06 3 305 39300 98 3.8 1496 2.8 1118 86
*** 6-06 3 338 41270 98 3.7 1536 2.9 1216 83
*** 7-07 3 365 40910 97 3.9 1615 3.1 1259 81
LIFE 2264 231030 3.7 8663 3.0 6911

50K GTPI 99%R
+1870 G

MAPLE-DOWNS-I G W ATWOOD-ET
CAN 8956379 100%RHA-NA TR TP TV TL TY
4-06 90 EE+V 02/24/2007

PTA -21M +29F +4P 99%R 8/2017
PTA +48NM +.11%F +.02%P 50%US
PTA -.4PL 3.04SCS -3.3DPR 9.7%DCE
PTA +3.55T +2.39UDC +2.60FLC 99%R 8/2017

CTPI 52%R
+1730

BAMA ATWOOD MELBA
USA 141819347 100%RHA-NA
5-05 84 VV+++ 12/14/2011

PTA +58M +14F +16P 50%R 8/2017
PTA +5NM +.04%F +.05%P
PTA -1.2PL 3.11SCS -1.9DPR 8.9%DCE
PTA +1.63T +.51UDC +.91FLC 53%R 8/2017
PTA +35FE -1.2FI 8.7%SCE

BAMA DREVIL MERRELLEE
USA 139774384 100%RHA-NA
09/11/2008

PTPI 48%R
+1497

AGE X DAYS MILK DCRM % FAT % PRT DCRC
*** 2-03 2 305 15140 93 2.8 428 3.3 496 93
365 17690 93 3.0 528 3.4 593 93
*** 3-07 2 305 16990 93 2.7 456 3.2 541 93
365 19770 93 2.8 555 3.2 633 93

PTA -153M -4F +12P 52%R 8/2017
PTA -82NM +.01%F +.06%P
PTA -1.4PL 3.18SCS -.8DPR 8.4%DCE
PTA -.34T# -.83UDC# -.93FLC# 39%R 8/2017

AGE X DAYS MILK DCRM % FAT % PRT DCRC
*** 2-02 2 305 16250 95 2.2 357 3.3 537 95
327 16750 95 2.2 371 3.3 558 95
*** 3-03 2 305 20090 95 2.3 462 3.1 623 95
365 22430 95 2.4 537 3.1 704 95

Protein reported is true protein.

005247815

2740892

10/5/2017

Lot 1505

Lot 1505



OFFICIAL HOLSTEIN PEDIGREE



U.S. Registered Holsteins
FOR MAXIMUM PROFIT

Holstein Association USA, Inc.

U.S. Registered Holsteins
FOR MAXIMUM PROFIT

www.holsteinusa.com

100% Registered Holstein Ancestry (RHA-NA)

BAMA FACEBOOK CHAPEL SPRING
USA 143678421 100%RHA-NA

P6 PTPI 37%R
+1978

11/11/2015

15 5
FEMALE

BAMA HOLSTEINS, MIKE & SUSAN RYAN
12761 HIDDEN VALLEY RD
COTTONDALE, AL 35453-3626
205/556-4703

PTA +474M# +30F# +20P# 37%R 8/2017
PTA +1.0PL# 3.11SCS# +1.8DPR# 7.5%DCE#
PTA +1.43T# +.93UDC# +.28FLC# 38%R 8/2017
PTA +54FE# +1.8FI# 7.6%SCE#

LONG-LANGS OMAN OMAN-ET HD GTPI 99%R
+2093 G
USA 135746776 100%RHA-NA TV TL TY TD
4-11 85 VVV+ GM 12/13 04/30/2004

PTA +507M +42F +44P 99%R 8/2017
PTA +361NM +.08%F +.11%P 23%US
PTA -.4PL 3.00SCS +1.4DPR 5.2%DCE
PTA +.31T +.37UDC -.54FLC 99%R 8/2017

SERENITYHILL AIRRAID FAWN-ET 50K GTPI 82%R
+1924 G
CAN 9795505 100%RHA-NA
CAN 02Y GP 80 06/04/2008

PTA +418M +41F +3P 83%R 8/2017
PTA +159NM +.09%F -.04%P
PTA +.7PL 2.80SCS +.4DPR 8.6%DCE
PTA +1.61T +1.20UDC +.96FLC 81%R 8/2017

CAN	AGE	X	DAYS	MILK	DCRM	%	FAT	%	PRT	DCRC
2-02	2	305	17791	4.1	723	2.9	517			
			307	17886	4.1	728	2.9	519		

MARBRI FACEBOOK-ET 50K GTPI 99%R
+2292 G
CAN 10847042 100%RHA-NA TR TP TV TL TY
CAN 02Y VG 86 GM 8/15 03/28/2010

PTA +1029M +78F +42P 99%R 8/2017
PTA +440NM +.14%F +.04%P 43%US
PTA +.0PL 2.97SCS +3.0DPR 6.2%DCE
PTA +1.40T +.43UDC -.06FLC 99%R 8/2017
PTA +152FE +3.1FI 6.2%SCE

BAMA S-A SHOTTLE CHPL SPRNG CTPI 49%R
+1664
USA 139775040 100%RHA-NA
4-11 88 VEEVV 08/10/2008

PTA -82M -18F -3P 49%R 8/2017
PTA -4NM -.06%F +.00%P
PTA +2.0PL 3.24SCS +.6DPR 8.7%DCE
PTA +1.46T +1.43UDC +.62FLC 54%R 8/2017
PTA -47FE +0.6FI 9.0%SCE

AGE	X	DAYS	MILK	DCRM	%	FAT	%	PRT	DCRC	
***	2-04	2	305	17430	95	2.3	396	2.9	511	95
			324	18190	95	2.3	421	2.9	536	95
***	3-05	2	277	18690	94	2.5	472	2.8	521	94
**	4-03	2	300	19400	92	2.2	424	2.9	568	92
***	5-03	2	288	20600	93	2.2	462	2.8	584	93
***	6-03	2	212	13420		2.5	335	2.8	372	
***	7-03	2	244	9850		2.8	272	3.1	306	
***	8-03	2	177	5380		3.3	175	3.1	167	
LIFE			1822	105530		2.4	2561	2.9	3054	

BAMA DUR CHAPL SPRING ALLEN PTPI 61%R
+1433
USA 137207538 100%RHA-NA
2-07 85 ++VE 09/13/2005

PTA -816M -26F -18P 70%R 8/2017
PTA -171NM +.02%F +.03%P 100%US
PTA -.2PL 3.13SCS -.7DPR 9.8%DCE
PTA +.80T# +.70UDC# +.75FLC# 43%R 8/2017

BAMA SHOTTLE CHAPEL SPRING CTPI 62%R
+1753
USA 138050193 100%RHA-NA
6-10 90 EEEVV 09/01/2006

PTA +94M -1F +2P 61%R 8/2017
PTA +76NM -.02%F +.00%P
PTA +1.9PL 2.96SCS +.5DPR 7.9%DCE
PTA +1.11T +.70UDC +.63FLC 66%R 8/2017

AGE	X	DAYS	MILK	DCRM	%	FAT	%	PRT	DCRC	
**	1-11	2	305	19980	90	3.6	716	3.1	624	90X
			365	22710	90	3.7	833	3.1	715	90
***	3-02	2	305	20210	95	3.2	653	3.0	613	95
			365	23410	95	3.3	783	3.1	732	95
***	5-00	2	305	20800	94	3.3	677	3.0	616	92
			365	23460	94	3.3	783	3.0	702	92
***	6-04	2	305	19940	93	2.7	547	3.1	611	93
			365	22050	93	2.9	635	3.1	688	93
LIFE			1787	100690		3.4	3426	3.2	3185	

Protein reported is true protein.

005247815

2740914

10/5/2017

Lot 1525

Lot 1525



OFFICIAL HOLSTEIN PEDIGREE



U.S. Registered Holsteins
FOR MAXIMUM PROFIT

Holstein Association USA, Inc.

U.S. Registered Holsteins
FOR MAXIMUM PROFIT

www.holsteinusa.com

99% Registered Holstein Ancestry (RHA-I)

BAMA DOORMAN CHAPEL SPRING
USA 143678391 99%RHA-I

P8 PTPI 38%R
+2115

10/31/2015 15 25
FEMALE

BAMA HOLSTEINS, MIKE & SUSAN RYAN
12761 HIDDEN VALLEY RD
COTTONDALE, AL 35453-3626
205/556-4703

PTA -222M# +23F# +11P# 38%R 8/2017
PTA +2.4PL# 2.68SCS# -.3DPR# 6.3%DCE#
PTA +2.72T#+2.52UDC#+1.57FLC# 40%R 8/2017
PTA +38FE# +0.0FI# 7.5%SCE#

50K GTPI 99%R
+2317 G

DE-SU 521 BOOKEM-ET
USA 66636657 99%RHA-I TR TP TV TL TY TD
8-04 90 EEVV GM 8/15 02/21/2009

PTA +1293M +29F +48P 99%R 8/2017
PTA +514NM -.07%F +.03%P 42%US
PTA +4.6PL 2.84SCS +.6DPR 3.8%DCE
PTA +1.51T +1.30UDC +1.32FLC 99%R 8/2017

50K GTPI 88%R
+1838 G

VAL-BISSON SHOTTLE IMELDA-ET
CAN 106173432 100%RHA-NA
7-02 94 EEEEE 10/25/2009

PTA -855M +19F -8P 89%R 8/2017
PTA +79NM +.19%F +.07%P
PTA +.7PL 2.68SCS -.5DPR 8.0%DCE
PTA +1.85T +1.61UDC +.82FLC 87%R 8/2017

	AGE	X	DAYS	MILK	DCRM	%	FAT	%	PRT	DCRC	
CAN	1-11	2	365	25531		4.2	1076	3.6	908		
CAN	4-03	2	305	34248		3.7	1274	3.3	1145		
				365	40505		3.8	1550	3.4	1378	
**	6-08	2	305	30420	90	4.5	1379	3.7	1117	90	
				322	32340	90	4.6	1483	3.7	1185	90

VAL-BISSON DOORMAN-ET
CAN 107281711 99%RHA-I TR TP TV TL TY
CAN EX 90 08/06/2011

50K GTPI 98%R
+2301 G

PTA +1M +40F +24P 99%R 8/2017
PTA +389NM +.15%F +.09%P 18%US
PTA +2.6PL 2.53SCS -.9DPR 5.7%DCE
PTA +3.67T +2.47UDC +1.81FLC 99%R 8/2017
PTA +68FE -0.3FI 7.5%SCE

50K GTPI 99%R
+1849 G

BRAEDALE GOLDWYN
CAN 10705608 100%RHA-NA TV TL TY
CAN 08Y GP 84 GM 12/11 01/03/2000

PTA -375M +12F +1P 99%R 8/2017
PTA +107NM +.10%F +.05%P 10%US
PTA -.4PL 2.75SCS -.8DPR 6.1%DCE
PTA +1.76T +1.45UDC +1.40FLC 99%R 8/2017

BAMA GWYN CH-SPRNG GIGI-ET
USA 141301011 100%RHA-NA
6-04 90 EEVEE 2E 01/15/2011

CTPI 54%R
+1926

PTA -444M +5F -2P 52%R 8/2017
PTA +179NM +.08%F +.04%P
PTA +2.1PL 2.82SCS +.4DPR 6.8%DCE
PTA +1.76T +2.57UDC +1.32FLC 62%R 8/2017
PTA +7FE +0.3FI 7.5%SCE

CTPI 70%R
+1612

BAMA DURHAM CHAPEL SPRING
USA 128955518 100%RHA-NA
12-04 95 EEEEE 4E DOM 01/21/2000

PTA -484M -23F -10P 70%R 8/2017
PTA -21NM -.02%F +.02%P
PTA +1.4PL 2.95SCS +1.2DPR 8.4%DCE
PTA +.33T +1.25UDC +.57FLC 74%R 8/2017

	AGE	X	DAYS	MILK	DCRM	%	FAT	%	PRT	DCRC	
***	2-01	2	305	15590	93	3.3	507	3.1	477	93	
				365	17990	93	3.5	621	3.2	571	93
***	3-07	2	305	16120	94	3.6	586	3.1	501	94	
				365	18600	94	3.5	647	3.1	583	94
***	4-09	2	305	18400	94	3.2	582	2.9	537	92	
				365	20300	94	3.3	668	3.0	606	92

	AGE	X	DAYS	MILK	DCRM	%	FAT	%	PRT	DCRC	
***	2-00	2	288	14520	94	3.7	544	3.3	472	94	
***	3-01	2	305	22240	95	2.8	613	3.0	658	95	
				365	25570	95	2.9	742	3.1	780	95
***	4-07	2	305	25660	95	2.7	697	3.0	758	95	
				323	26320	95	2.8	724	3.0	781	95
***	5-07	2	305	25270	94	2.5	621	2.9	726	94	
				308	25420	94	2.5	626	2.9	731	94
***	6-07	2	305	20630	94	2.9	603	3.0	619	93	
				312	20840	94	2.9	610	3.0	625	93
***	7-07	2	305	21600	94	3.1	663	3.1	659	94	
				365	24050	94	3.1	751	3.1	739	94
***	8-10	2	305	20050	94	3.6	722	3.0	600	94	
				365	22150	94	3.6	801	3.0	675	94
***	11-11	2	318	16210	94	3.6	590	2.9	466	94	
				LIFE	2952	184980		3.1	5739	3.0	5636

Protein reported is true protein.

005247815 2740911 10/5/2017

Lot 1565

Lot 1565



OFFICIAL HOLSTEIN PEDIGREE



U.S. Registered Holsteins
FOR MAXIMUM PROFIT

Holstein Association USA, Inc.

U.S. Registered Holsteins
FOR MAXIMUM PROFIT

www.holsteinusa.com

96% Registered Holstein Ancestry (RHA-NA)

BAMA CAMERON CAROL

USA 143402978 96%RHA-NA

PTPI 39%R
+1761

02/19/2015

15 65
FEMALE

BAMA HOLSTEINS, MIKE & SUSAN RYAN
12761 HIDDEN VALLEY RD
COTTONDALE, AL 35453-3626
205/556-4703

PTA +215M# +3F# -1P# 39%R 8/2017
PTA +2.5PL# 2.83SCS# +1.0DPR# 8.1%DCE#
PTA +.68T# +.31UDC# +.42FLC# 40%R 8/2017
PTA -20FE# +1.0FI# 8.4%SCE#

HD GTPI 99%R
+1952 G

KED OUTSIDE JEEVES-ET

USA 134438230 100%RHA-NA TV TL TY
GM 12/11 05/22/2003

PTA +130M +14F +5P 99%R 8/2017
PTA +315NM +.04%F +.00%P 23%US
PTA +6.2PL 3.04SCS +3.9DPR 11.3%DCE
PTA +.17T +.01UDC +.82FLC 99%R 8/2017

50K GTPI 91%R
+1679 G

COURTLANE-UR CHASSITY

USA 64045606 100%RHA-NA
4-09 92 EEVVE DOM 01/25/2008

PTA +703M -35F -17P 91%R 8/2017
PTA -71NM -.22%F -.14%P
PTA +.1PL 2.61SCS +.4DPR 7.2%DCE
PTA +1.75T +2.70UDC +1.29FLC 92%R 8/2017

	AGE	X	DAYS	MILK	DCRM	%	FAT	%	PRT	DCRC	
**	2-02	3	365	33670	92	2.8	948	2.6	885	92	
***	4-02	2	305	35720	93	2.7	979	2.3	824	93	
				347	39580	93	2.9	1155	2.4	932	93
*	7-03	2	305	27540	94	3.3	903	2.5	685	94	
LIFE				2192	184130		3.1	5645	2.5	4661	

50K GTPI 98%R

SHEMA JEEVES CAMERON-ET

USA 66747411 100%RHA-NA TV TL TY TD
03/18/2010

+2103 G

PTA +275M +15F +1P 99%R 8/2017
PTA +371NM +.01%F -.03%P 91%US
PTA +6.5PL 2.58SCS +2.7DPR 7.4%DCE
PTA +1.08T +1.54UDC +1.26FLC 98%R 8/2017
PTA +4FE +2.7FI 8.7%SCE

50K GTPI 98%R
+1484 G

BAMA SIR DEUCE

USA 134877653 100%RHA-NA TV TL
6-02 80 +VVF 08/30/2003

PTA +168M +3F +5P 99%R 8/2017
PTA -75NM -.01%F +.00%P 93%US
PTA -1.6PL 2.90SCS -1.6DPR 9.1%DCE
PTA +.02T -.66UDC -.82FLC 95%R 8/2017

CTPI 58%R
+1425

BAMA SIR DEUCE CAROL

USA 139774218 93%RHA-NA
7-04 90 EEEEEV 12/12/2007

PTA +154M -9F -2P 58%R 8/2017
PTA -145NM -.05%F -.02%P
PTA -1.5PL 3.07SCS -.8DPR 8.7%DCE
PTA +.27T -.93UDC -.43FLC 61%R 8/2017
PTA -43FE -0.7FI 8.0%SCE

CTPI 55%R
+1191

BAMA EMORY CAROL

USA 135103874 87%RHA-NA
5-06 82 EEVVF 12/22/2003

PTA -110M -36F -10P 53%R 8/2017
PTA -327NM -.12%F -.02%P
PTA -2.2PL 3.24SCS -.3DPR 8.8%DCE
PTA -.36T -1.70UDC -.61FLC 60%R 8/2017

	AGE	X	DAYS	MILK	DCRM	%	FAT	%	PRT	DCRC	
***	2-00	2	305	14400	93	2.8	397	2.9	418	93	
				365	16870	93	2.9	486	2.9	492	93
**	3-11	2	305	24650	89	2.2	545	3.1	765	89	
				306	24690	89	2.2	546	3.1	766	89
**	5-00	2	290	20440	90	2.8	578	3.0	620	90	

	AGE	X	DAYS	MILK	DCRM	%	FAT	%	PRT	DCRC	
***	2-07	2	305	17040	94	3.3	564	3.1	521	94	
				365	19370	94	3.4	657	3.1	597	94
***	3-08	2	304	18170	93	3.3	596	3.0	545	93	
***	4-08	2	305	23390	94	3.7	856	2.9	686	94X	
				354	25110	94	3.7	927	3.0	743	94
***	5-09	2	305	17390	94	3.1	547	2.9	503	94	
				365	19240	94	3.2	611	2.9	562	94
***	7-02	2	305	18760	95	2.5	461	2.6	497	94	
				365	21650	95	2.6	567	2.7	585	94
LIFE				1977	109750		3.3	3573	2.9	3232	

Protein reported is true protein.

005247815

2740908

10/5/2017

Lot 1635

Lot 1635



OFFICIAL HOLSTEIN PEDIGREE



U.S. Registered Holsteins
FOR MAXIMUM PROFIT

Holstein Association USA, Inc.

U.S. Registered Holsteins
FOR MAXIMUM PROFIT

www.holsteinusa.com

98% Registered Holstein Ancestry (RHA-NA)

BAMA BYWAY SPONGEBOB
USA 143896766 98%RHA-NA

P6 PTPI 34%R
+2034

06/10/2016 16 35
FEMALE

BAMA HOLSTEINS, MIKE & SUSAN RYAN
12761 HIDDEN VALLEY RD
COTTONDALE, AL 35453-3626
205/556-4703

PTA +1014M# +28F# +26P# 34%R 8/2017
PTA +1.6PL# 2.96SCS# -.7DPR# 6.3%DCE#
PTA +2.04T#+1.72UDC# +.54FLC# 33%R 8/2017
PTA +52FE# -0.4FI# 7.7%SCE#

50K GTPI 98%R

SULLY HART MERIDIAN-ET +2348 G
USA 69951907 100%RHA-NA TR TP TV TL TY
GM 8/15 12/11/2010

PTA +2190M +35F +51P 99%R 8/2017
PTA +500NM -.16%F -.05%P 25%US
PTA +3.9PL 2.93SCS -.3DPR 4.1%DCE
PTA +3.09T +2.56UDC +.63FLC 99%R 8/2017

50K GTPI 87%R

SANDY-VALLEY ATWD BARBIE-ET +1764 G
USA 69250651 100%RHA-NA
5-01 91 EEEVE 05/04/2010

PTA +180M +11F +11P 88%R 8/2017
PTA -28NM +.02%F +.02%P
PTA -2.7PL 3.01SCS -3.5DPR 9.0%DCE
PTA +3.13T +1.97UDC +1.61FLC 89%R 8/2017

	AGE	X	DAYS	MILK	DCRM	%	FAT	%	PRT	DCRC	
***	2-04	3	305	27230	97	3.5	960	3.1	842	91	
				365	32120	97	3.5	1118	3.1	1010	91
**	4-09	3	305	25500	92	3.6	925	3.1	781	92	
				365	29490	92	3.7	1091	3.2	933	92

P7 77K GTPI 86%R

OH-RIVER-SYC BYWAY-ET +2040 G
USA 71310557 100%RHA-NA TR TP TV TL TY
12/07/2012

PTA +925M +4F +19P 90%R 8/2017
PTA +166NM -.11%F -.03%P 26%US
PTA +.8PL 2.94SCS -.9DPR 6.2%DCE
PTA +3.75T +3.39UDC +1.30FLC 84%R 8/2017
PTA +3FE -0.7FI 7.7%SCE

50K GTPI 99%R

SEAGULL-BAY SUPERSIRE-ET +2600 G
USA 69981349 100%RHA-NA TR TP TC TV TL
6-06 90 EEVV GM 8/17 12/28/2010

PTA +2101M +103F +66P 99%R 8/2017
PTA +855NM +.08%F +.01%P 77%US
PTA +6.8PL 2.82SCS -.2DPR 4.2%DCE
PTA +.96T +.68UDC +.02FLC 99%R 8/2017

CTPI 47%R

BAMA SUPERSIRE SPONGEBOB +2027
USA 142681183 96%RHA-NA
3-07 83 V++++ 10/01/2013

PTA +1102M +51F +33P 46%R 8/2017
PTA +381NM +.04%F +.00%P
PTA +2.4PL 2.98SCS -.5DPR 6.3%DCE
PTA +.33T +.05UDC -.22FLC 48%R 8/2017
PTA +100FE -0.1FI 7.6%SCE

CTPI 58%R

BAMA SIR DEUCE CAROL +1425
USA 139774218 93%RHA-NA
7-04 90 EEEVE 12/12/2007

PTA +154M -9F -2P 58%R 8/2017
PTA -145NM -.05%F -.02%P
PTA -1.5PL 3.07SCS -.8DPR 8.7%DCE
PTA +.27T -.93UDC -.43FLC 61%R 8/2017

	AGE	X	DAYS	MILK	DCRM	%	FAT	%	PRT	DCRC	
***	2-08	2	305	14060	94	3.6	503	3.1	435	94	
				365	16970	94	3.6	605	3.1	528	94

	AGE	X	DAYS	MILK	DCRM	%	FAT	%	PRT	DCRC	
***	2-07	2	305	17040	94	3.3	564	3.1	521	94	
				365	19370	94	3.4	657	3.1	597	94
***	3-08	2	304	18170	93	3.3	596	3.0	545	93	
***	4-08	2	305	23390	94	3.7	856	2.9	686	94X	
				354	25110	94	3.7	927	3.0	743	94
***	5-09	2	305	17390	94	3.1	547	2.9	503	94	
				365	19240	94	3.2	611	2.9	562	94
***	7-02	2	305	18760	95	2.5	461	2.6	497	94	
				365	21650	95	2.6	567	2.7	585	94
	LIFE			1977	109750		3.3	3573	2.9	3232	

Protein reported is true protein.

005247815

2740920

10/5/2017

Lot 1636

Lot 1636



OFFICIAL HOLSTEIN PEDIGREE



U.S. Registered Holsteins
FOR MAXIMUM PROFIT

Holstein Association USA, Inc.

U.S. Registered Holsteins
FOR MAXIMUM PROFIT

www.holsteinusa.com

100% Registered Holstein Ancestry (RHA-NA)

BAMA MERIDIAN MOLLY
USA 144240335 100%RHA-NA

P5 PTPI 38%R
+2002

11/19/2016

16 36
FEMALE

BAMA HOLSTEINS, MIKE & SUSAN RYAN
12761 HIDDEN VALLEY RD
COTTONDALE, AL 35453-3626
205/556-4703

PTA +1099M# +31F# +30P# 38%R 8/2017
PTA +2.2PL# 2.93SCS# -1.1DPR# 6.4%DCE#
PTA +1.23T#+1.20UDC#+.07FLC# 39%R 8/2017
PTA +74FE# -0.7FI# 8.0%SCE#

50K GTPI 99%R
RONELEE TOYSTORY DOMAIN-ET +1853 G
USA 137974489 100%RHA-NA TV TL TY TD
3-06 90 EEV GM 12/12 10/31/2006

PTA +786M -4F +15P 99%R 8/2017
PTA +191NM -.12%F -.03%P 90%US
PTA +3.1PL 2.88SCS +.2DPR 5.7%DCE
PTA +1.25T +1.00UDC +.02FLC 99%R 8/2017

50K GTPI 94%R
SULLY PLANET MANITOBA-ET +2158 G
USA 139853931 100%RHA-NA
2-06 83 +V+++ DOM 02/16/2009

PTA +1534M +26F +44P 95%R 8/2017
PTA +396NM -.11%F -.01%P
PTA +3.2PL 2.92SCS -.4DPR 6.0%DCE
PTA +1.60T +1.40UDC +.44FLC 94%R 8/2017

AGE X DAYS MILK DCRM % FAT % PRT DCRC
*** 2-03 2 305 29100 94 3.9 1126 3.1 896 94
365 33290 94 3.9 1306 3.1 1041 94

50K GTPI 98%R
SULLY HART MERIDIAN-ET +2348 G
USA 69951907 100%RHA-NA TR TP TV TL TY
GM 8/15 12/11/2010

PTA +2190M +35F +51P 99%R 8/2017
PTA +500NM -.16%F -.05%P 25%US
PTA +3.9PL 2.93SCS -.3DPR 4.1%DCE
PTA +3.09T +2.56UDC +.63FLC 99%R 8/2017
PTA +96FE +0.3FI 6.2%SCE

CTPI 54%R
BAMA MILLION MOSELLE +1652
USA 140393817 100%RHA-NA
7-07 85 VVG+ 10/26/2009

PTA +8M +27F +8P 52%R 8/2017
PTA +123NM +.10%F +.03%P
PTA +.4PL 2.92SCS -1.8DPR 8.7%DCE
PTA -.63T -.17UDC -.50FLC 58%R 8/2017
PTA +51FE -1.7FI 7.3%SCE

AGE X DAYS MILK DCRM % FAT % PRT DCRC
*** 2-03 2 305 15530 94 3.6 558 3.2 493 94
365 18170 94 3.7 677 3.2 589 94
*** 3-11 2 305 20020 95 3.3 655 3.0 605 95
365 22730 95 3.3 753 3.0 691 95
*** 5-09 2 305 20810 94 2.9 600 3.0 614 94
365 23710 94 3.0 709 3.0 701 94

HD GTPI 99%R
ENGLAND-AMMON MILLION-ET +1555 G
USA 61547476 100%RHA-NA TR TP TV TL TY TD
6-07 92 EEEE GM 4/11 04/30/2003

PTA -36M +25F -5P 99%R 8/2017
PTA -31NM +.10%F -.01%P 56%US
PTA -1.9PL 3.17SCS -4.2DPR 8.5%DCE
PTA +.38T +1.35UDC +.43FLC 99%R 8/2017

CTPI 54%R
BAMA SIR DEUCE MORGAN +1515
USA 137208089 100%RHA-NA
11/18/2005

PTA -314M +10F +6P 59%R 8/2017
PTA +57NM +.08%F +.06%P
PTA +.9PL 2.88SCS +.6DPR 9.1%DCE
PTA -1.63T -1.89UDC -1.56FLC 41%R 8/2017

AGE X DAYS MILK DCRM % FAT % PRT DCRC
*** 1-10 2 305 17860 94 3.4 602 3.2 576 94
306 17900 94 3.4 604 3.2 578 94
** 2-09 2 305 19370 92 3.7 726 3.2 611 92
350 20450 92 3.8 768 3.2 648 92
*** 3-11 2 289 17860 93 3.2 580 3.3 581 93
*** 4-11 2 305 19500 95 2.9 563 3.2 615 95
365 21220 95 2.9 623 3.2 673 95
*** 6-02 2 305 16670 95 3.0 497 3.2 528 94
365 19200 95 3.1 604 3.2 621 94
*** 7-07 2 290 15860 94 3.1 495 3.1 484 94
LIFE 2001 113480 3.3 3714 3.2 3622

Protein reported is true protein.

005247815

2740944

10/5/2017

Lot 1640

Lot 1640



OFFICIAL HOLSTEIN PEDIGREE



U.S. Registered Holsteins
FOR MAXIMUM PROFIT

Holstein Association USA, Inc.

U.S. Registered Holsteins
FOR MAXIMUM PROFIT

www.holsteinusa.com

100% Registered Holstein Ancestry (RHA-NA)

BAMA CALIBER ANN

USA 143173373 100%RHA-NA

PTPI 39%R
+1754

10/18/2014

14 164
FEMALE

BAMA HOLSTEINS, MIKE & SUSAN RYAN
12761 HIDDEN VALLEY RD
COTTONDALE, AL 35453-3626
205/556-4703

PTA +464M# -4F# +22P# 39%R 8/2017
PTA +.9PL# 2.95SCS# +.0DPR# 7.7%DCE#
PTA +.29T# +.21UDC# +.81FLC# 39%R 8/2017
PTA +34FE# -0.1FI# 6.4%SCE#

50K GTPI 99%R
+1849 G

BRAEDALE GOLDWYN

CAN 10705608 100%RHA-NA TV TL TY

CAN 08Y GP 84 GM 12/11 01/03/2000

PTA -375M +12F +1P 99%R 8/2017
PTA +107NM +.10%F +.05%P 10%US
PTA -.4PL 2.75SCS -.8DPR 6.1%DCE
PTA +1.76T +1.45UDC +1.40FLC 99%R 8/2017

IMP GTPI 89%R
+1734 G

LAKE-EFFECT SHO CLOVE-ET

USA 137072208 100%RHA-NA TR

5-05 90 EVEVE DOM 12/06/2005

PTA +1082M -1F +30P 89%R 8/2017
PTA +6NM -.15%F -.01%P
PTA -1.7PL 3.15SCS -2.7DPR 9.1%DCE
PTA +1.49T +1.42UDC +1.23FLC 89%R 8/2017

**	AGE	X	DAYS	MILK	DCRM	%	FAT	%	PRT	DCRC	
**	2-00	3	365	29270	99	3.7	1084	3.2	950	93	
**	4-09	3	305	30940	102	3.9	1209	3.0	914	90	
				365	35930	102	3.8	1377	3.0	1071	90

50K GTPI 98%R

LAKE-EFFECT ALTACALIBER-ET

USA 139765360 100%RHA-NA TR TP TC TV TL

GM 12/13 01/29/2009

+2058 G

PTA +1147M +2F +39P 99%R 8/2017
PTA +219NM -.15%F +.01%P 27%US
PTA +.8PL 2.82SCS -.2DPR 6.8%DCE
PTA +2.08T +1.84UDC +2.00FLC 97%R 8/2017
PTA +46FE +0.0FI 6.4%SCE

50K GTPI 98%R
+1646 G

ALVES-ET

NLD 255206543 100%RHA-NA TV TL

01/16/1999

PTA +512M +5F +18P 99%R 8/2017
PTA +90NM -.05%F +.01%P 4%US
PTA -.3PL 3.08SCS -.7DPR 8.0%DCE
PTA -.77T -.24UDC +.50FLC 97%R 8/2017

BAMA ALVES ANN

USA 138050522 100%RHA-NA

6-01 82 +V+VG

CTPI 56%R
+1448

11/01/2006

PTA -220M -10F +4P 57%R 8/2017
PTA -18NM -.01%F +.04%P
PTA +1.0PL 3.08SCS +.2DPR 8.6%DCE
PTA -1.51T -1.43UDC -.38FLC 58%R 8/2017
PTA +19FE -0.1FI 6.4%SCE

CTPI 57%R
+1218

BAMA INQUIRER ANN

USA 133744817 100%RHA-NA

5-05 79 ++G+G

11/19/2002

PTA -276M -20F -7P 55%R 8/2017
PTA -177NM -.04%F +.01%P
PTA +.0PL 3.04SCS -.4DPR 9.7%DCE
PTA -1.60T -2.28UDC -1.07FLC 63%R 8/2017

**	AGE	X	DAYS	MILK	DCRM	%	FAT	%	PRT	DCRC	
**	1-11	2	305	16670	94	3.5	578	3.1	509	94	
				365	19250	94	3.4	659	3.1	590	94
**	3-11	2	305	23660	94	2.7	645	2.9	676	94	
				365	26950	94	2.9	774	2.9	784	94

**	AGE	X	DAYS	MILK	DCRM	%	FAT	%	PRT	DCRC	
**	2-00	2	295	18930	93	3.1	592	3.1	595	92	
**	3-00	2	305	17520	94	2.5	441	3.1	544	94	
**	3-11	2	305	17400	95	3.1	545	3.2	554	95	
				331	17930	95	3.2	566	3.2	575	95
**	5-00	2	305	21640	93	2.9	633	2.9	625	93	
				355	23490	93	3.0	709	3.0	696	93
**	6-01	2	277	15200	92	2.7	412	3.2	487	92	
**	7-11	2	269	14470		3.2	457	3.1	449		
**	8-11	2	231	6020		2.8	170	3.1	185		
	LIFE		2411	120760		3.0	3587	3.1	3783		

Protein reported is true protein.

005247815

2740895

10/5/2017

Lot 1643

Lot 1643



OFFICIAL HOLSTEIN PEDIGREE



U.S. Registered Holsteins
FOR MAXIMUM PROFIT

Holstein Association USA, Inc.

U.S. Registered Holsteins
FOR MAXIMUM PROFIT

www.holsteinusa.com

100% Registered Holstein Ancestry (RHA-NA)

BAMA MERIDIAN BRIDGET

USA 144240401 100%RHA-NA

PTA	+1568M#	+31F#	+37P#	37%R	8/2017
PTA	+1.1PL#	2.87SCS#	-.9DPR#	5.9%DCE#	
PTA	+1.69T#	+1.31UDC#	+0.07FLC#	37%R	8/2017
PTA	+75FE#	-0.5FI#	8.0%SCE#		

P6 PTPI 37%R
+2045

12/27/2016

16 43
FEMALE

BAMA HOLSTEINS, MIKE & SUSAN RYAN
12761 HIDDEN VALLEY RD
COTTONDALE, AL 35453-3626
205/556-4703

RONELEE TOYSTORY DOMAIN-ET

USA 137974489 100%RHA-NA TV TL TY TD
3-06 90 EEVV GM 12/12 10/31/2006

PTA	+786M	-4F	+15P	99%R	8/2017
PTA	+191NM	-.12%F	-.03%P	90%US	
PTA	+3.1PL	2.88SCS	+2DPR	5.7%DCE	
PTA	+1.25T	+1.00UDC	+0.02FLC	99%R	8/2017

50K GTPI 99%R
+1853 G

SULLY PLANET MANITOBA-ET

USA 139853931 100%RHA-NA
2-06 83 +V+++ DOM 02/16/2009

PTA	+1534M	+26F	+44P	95%R	8/2017
PTA	+396NM	-.11%F	-.01%P		
PTA	+3.2PL	2.92SCS	-.4DPR	6.0%DCE	
PTA	+1.60T	+1.40UDC	+0.44FLC	94%R	8/2017

50K GTPI 94%R
+2158 G

AGE	X	DAYS	MILK	DCRM	%	FAT	%	PRT	DCRC
***	2-03	2	305	29100	94	3.9	1126	3.1	896 94
			365	33290	94	3.9	1306	3.1	1041 94

SULLY HART MERIDIAN-ET

USA 69951907 100%RHA-NA TR TP TV TL TY
GM 8/15 12/11/2010

PTA	+2190M	+35F	+51P	99%R	8/2017
PTA	+500NM	-.16%F	-.05%P	25%US	
PTA	+3.9PL	2.93SCS	-.3DPR	4.1%DCE	
PTA	+3.09T	+2.56UDC	+0.63FLC	99%R	8/2017
PTA	+96FE	+0.3FI	6.2%SCE		

50K GTPI 98%R
+2348 G

BAMA TRIANGLE BRIDGET

USA 142181263 100%RHA-NA
4-08 85 +V+VV 09/04/2012

PTA	+946M	+26F	+23P	48%R	8/2017
PTA	+97NM	-.03%F	-.02%P		
PTA	-1.8PL	2.81SCS	-1.4DPR	7.7%DCE	
PTA	+2.8T	+0.06UDC	-.49FLC	47%R	8/2017
PTA	+54FE	-1.2FI	7.4%SCE		

CTPI 49%R
+1743

AGE	X	DAYS	MILK	DCRM	%	FAT	%	PRT	DCRC
***	2-08	2	305	17000	95	2.8	473	3.0	506 95
			365	20720	95	2.8	578	3.0	622 95

CLEAR-ECHO ALTATRIANGLE-ET

USA 62916245 100%RHA-NA TV TL TY TD
09/03/2006

PTA	+2072M	+42F	+46P	99%R	8/2017
PTA	+211NM	-.12%F	-.06%P	45%US	
PTA	-1.6PL	2.85SCS	-2.5DPR	6.2%DCE	
PTA	+1.21T	+0.94UDC	-.67FLC	96%R	8/2017

50K GTPI 98%R
+1939 G

BAMA ZENITH BRIDGET

USA 139774973 100%RHA-NA
5-08 85 VVV++ 11/14/2007

PTA	-154M	+4F	-3P	53%R	8/2017
PTA	-88NM	+0.04%F	+0.01%P		
PTA	-2.2PL	2.94SCS	+0.0DPR	9.4%DCE	
PTA	-.86T	-1.04UDC	-.93FLC	53%R	8/2017

CTPI 53%R
+1444

AGE	X	DAYS	MILK	DCRM	%	FAT	%	PRT	DCRC
***	2-07	2	305	14950	94	3.3	489	3.1	460 94
			365	17530	94	3.2	568	3.1	540 94
***	4-09	2	305	20180	94	3.4	686	3.0	612 92
			365	22960	94	3.5	796	3.0	700 92

Protein reported is true protein.

005247815

2740948

10/5/2017

Lot 1647

Lot 1647



OFFICIAL HOLSTEIN PEDIGREE



U.S. Registered Holsteins
FOR MAXIMUM PROFIT

Holstein Association USA, Inc.

U.S. Registered Holsteins
FOR MAXIMUM PROFIT

www.holsteinusa.com

100% Registered Holstein Ancestry (RHA-NA)

BAMA 5G LEGS AUDREY
USA 144240287 100%RHA-NA

PTPI 37%R
+1888

16 47
09/25/2016 FEMALE

BAMA HOLSTEINS, MIKE & SUSAN RYAN
12761 HIDDEN VALLEY RD
COTTONDALE, AL 35453-3626
205/556-4703

PTA -329M# +21F# -3P# 37%R 8/2017
PTA +1.8PL# 2.71SCS# +1.6DPR# 8.1%DCE#
PTA +1.27T#+1.30UDC# +.35FLC# 36%R 8/2017
PTA +15FE# +1.4FI# 8.0%SCE#

HAMMER-CREEK ALTAKOOL-ET 50K GTPI 98%R
+1875 G
USA 66760497 100%RHA-NA TV TL TY TD
04/13/2010

PTA +359M +1F +18P 99%R 8/2017
PTA +122NM -.05%F +.03%P 95%US
PTA +.3PL 2.60SCS -.2DPR 9.6%DCE
PTA +1.35T +1.32UDC +.68FLC 97%R 8/2017

DE-SU 9842-ET 50K GTPI 84%R
+2028 G
USA 66756919 100%RHA-NA TY
04/08/2010

PTA -108M +31F +14P 85%R 8/2017
PTA +237NM +.13%F +.06%P
PTA +1.8PL 2.77SCS -1.3DPR 7.2%DCE
PTA +2.55T +1.83UDC +1.56FLC 83%R 8/2017

MR LOOKOUT PESCE ALTA5G-ET P8 50K GTPI 95%R
+2148 G
USA 71302858 100%RHA-NA TR TP TV TL TY
03/28/2012

PTA -310M +19F +10P 98%R 8/2017
PTA +287NM +.12%F +.08%P 37%US
PTA +2.7PL 2.55SCS +1.4DPR 8.3%DCE
PTA +2.60T +2.79UDC +1.27FLC 96%R 8/2017
PTA +33FE +1.5FI 7.6%SCE

SIEMERS TOYS HERO 9701-ET 50K GTPI 99%R
+2049 G
USA 62663985 100%RHA-NA TR TV TL TY TD
4-04 92 EEVE GM 8/12 09/25/2006

PTA -123M +47F -1P 99%R 8/2017
PTA +183NM +.19%F +.01%P 75%US
PTA -1.1PL 2.91SCS +1.0DPR 6.4%DCE
PTA +2.65T +2.98UDC +1.51FLC 99%R 8/2017

BAMA HERO LEGS AUDREY-TW CTPI 50%R
+1622
USA 142420221 100%RHA-NA
4-08 78 G+G+G 09/10/2012

PTA -348M +22F -16P 49%R 8/2017
PTA +32NM +.13%F -.02%P
PTA +.9PL 2.86SCS +1.8DPR 7.8%DCE
PTA -.07T -.20UDC -.58FLC 48%R 8/2017
PTA -5FE +1.2FI 8.1%SCE

BAMA ELLIS LEGS CTPI 56%R
+1324
USA 133121843 100%RHA-NA
5-07 85 V+VVV 07/29/2001

PTA -328M -12F -28P 56%R 8/2017
PTA -139NM +.00%F -.07%P
PTA +1.8PL 2.83SCS +2.5DPR 9.5%DCE
PTA -.88T -2.02UDC -1.60FLC 60%R 8/2017

AGE	X	DAYS	MILK	DCRM	%	FAT	%	PRT	DCRC
***	2-09	2	305	14310	95	3.4	484	3.0	423 95
			365	16790	95	3.5	582	3.0	500 95
***	4-00	2	305	14540	94	3.9	570	3.0	443 94
			310	14710	94	3.9	578	3.0	448 94

AGE	X	DAYS	MILK	DCRM	%	FAT	%	PRT	DCRC
***	2-01	2	305	20380	95	3.1	638	2.8	564 94
			326	21270	95	3.1	663	2.8	593 94
***	3-02	2	284	21060	94	3.1	653	2.7	573 94
***	5-03	2	289	19560	93	3.1	600	2.8	542 92
***	6-01	2	305	22030	94	3.0	665	2.7	601 93
			313	22270	94	3.0	672	2.7	608 93
***	7-01	2	305	17810	93	3.2	578	2.8	495 93
			341	18530	93	3.2	596	2.8	517 93
***	8-02	2	305	21140	95	3.2	672	2.6	546 95
			360	23280	95	3.2	748	2.6	611 95
***	9-03	2	365	18230	95	3.4	619	2.7	494 95
			305	16690	95	3.4	563	2.7	448 95
			LIFE	2436	148320	3.2	4681	2.7	4060

Protein reported is true protein.

005247815 2740935 10/5/2017

Lot 1649

Lot 1649



OFFICIAL HOLSTEIN PEDIGREE



U.S. Registered Holsteins
FOR MAXIMUM PROFIT

Holstein Association USA, Inc.

U.S. Registered Holsteins
FOR MAXIMUM PROFIT

www.holsteinusa.com

100% Registered Holstein Ancestry (RHA-NA)

BAMA MIZZOU LEGS AMY
USA 143948025 100%RHA-NA

PTPI 36%R
+1851

08/05/2016

16 49
FEMALE

PTA	+160M#	+35F#	-2P#	37%R	8/2017
PTA	+1.7PL#	3.01SCS#	-.5DPR#	6.9%DCE#	
PTA	+1.40T#	+1.79UDC#	+1.67FLC#	34%R	8/2017
PTA	+21FE#	-0.3FI#	9.3%SCE#		

BAMA HOLSTEINS, MIKE & SUSAN RYAN
12761 HIDDEN VALLEY RD
COTTONDALE, AL 35453-3626
205/556-4703

EMERALD-ACR-SA T-BAXTER

USA 132973942 100%RHA-NA B/R TV TL TY
04/07/2002

PTA	+1182M	+48F	+15P	99%R	8/2017
PTA	+331NM	+0.01%F	-.08%P	18%US	
PTA	+3.0PL	3.05SCS	-2.5DPR	7.6%DCE	
PTA	+0.85T	+0.83UDC	+0.77FLC	99%R	8/2017

50K GTPI 99%R

+1961 G

MS HEARTBEAT JM MAGGIE MAE

USA 133912027 100%RHA-NA TV TL
6-08 92 EEEEE 2E GMD DOM 03/24/2003

PTA	-234M	+30F	-13P	90%R	8/2017
PTA	+125NM	+0.14%F	-.02%P		
PTA	+1.6PL	2.97SCS	+0.2DPR	9.4%DCE	
PTA	+2.00T	+0.01UDC	+0.71FLC	91%R	8/2017

IMP GTPI 90%R

+1803 G

FOXBERRY BAX MIZZOU-ET

USA 139058925 100%RHA-NA TR TP TV TL TY
6-06 92 EEEV 01/07/2008

50K GTPI 98%R

+2052 G

PTA	+657M	+56F	+14P	99%R	8/2017
PTA	+339NM	+0.11%F	-.02%P	92%US	
PTA	+2.4PL	3.09SCS	-2.8DPR	6.0%DCE	
PTA	+1.91T	+1.09UDC	+1.39FLC	97%R	8/2017
PTA	+66FE	-1.7FI	10.5%SCE		

SIEMERS TOYS HERO 9701-ET

USA 62663985 100%RHA-NA TR TV TL TY TD
4-04 92 EEEV GM 8/12 09/25/2006

50K GTPI 99%R

+2049 G

PTA	-123M	+47F	-1P	99%R	8/2017
PTA	+183NM	+0.19%F	+0.01%P	75%US	
PTA	-1.1PL	2.91SCS	+1.0DPR	6.4%DCE	
PTA	+2.65T	+2.98UDC	+1.51FLC	99%R	8/2017

BAMA HERO LEGS AMY-TW

USA 142420212 100%RHA-NA
09/10/2012

PTPI 45%R

+1661

PTA	-337M	+14F	-17P	48%R	8/2017
PTA	+8NM	+0.10%F	-.03%P		
PTA	+0.9PL	2.92SCS	+1.8DPR	7.8%DCE	
PTA	+0.89T#	+0.48UDC#	-0.05FLC#	40%R	8/2017
PTA	-22FE	+1.2FI	8.1%SCE		

BAMA ELLIS LEGS

USA 133121843 100%RHA-NA
5-07 85 V+VVV 07/29/2001

CTPI 56%R

+1324

PTA	-328M	-12F	-28P	56%R	8/2017
PTA	-139NM	+0.00%F	-.07%P		
PTA	+1.8PL	2.83SCS	+2.5DPR	9.5%DCE	
PTA	-.88T	-2.02UDC	-1.60FLC	60%R	8/2017

AGE	X	DAYS	MILK	DCRM	%	FAT	%	PRT	DCRC
***	2-05	2	305	12830	95	3.2	406	3.0	382 95
			365	14900	95	3.3	488	3.0	448 95
***	3-10	2	305	12240	94	3.5	429	3.1	377 94
			326	12840	94	3.5	452	3.1	396 94

AGE	X	DAYS	MILK	DCRM	%	FAT	%	PRT	DCRC
***	2-01	2	305	20380	95	3.1	638	2.8	564 94
			326	21270	95	3.1	663	2.8	593 94
***	3-02	2	284	21060	94	3.1	653	2.7	573 94
***	5-03	2	289	19560	93	3.1	600	2.8	542 92
***	6-01	2	305	22030	94	3.0	665	2.7	601 93
			313	22270	94	3.0	672	2.7	608 93
***	7-01	2	305	17810	93	3.2	578	2.8	495 93
			341	18530	93	3.2	596	2.8	517 93
***	8-02	2	305	21140	95	3.2	672	2.6	546 95
			360	23280	95	3.2	748	2.6	611 95
***	9-03	2	365	18230	95	3.4	619	2.7	494 95
			305	16690	95	3.4	563	2.7	448 95
LIFE			2436	148320		3.2	4681	2.7	4060

Protein reported is true protein.

005247815

2740931

10/5/2017

Lot 1668

Lot 1668



OFFICIAL HOLSTEIN PEDIGREE



U.S. Registered Holsteins
FOR MAXIMUM PROFIT

Holstein Association USA, Inc.

U.S. Registered Holsteins
FOR MAXIMUM PROFIT

www.holsteinusa.com

100% Registered Holstein Ancestry (RHA-NA)

BAMA MERIDIAN MEREDITH P6 PTPI 38%R 16 68
 USA 144240380 100%RHA-NA +2042 12/04/2016 FEMALE
 BAMA HOLSTEINS, MIKE & SUSAN RYAN
 12761 HIDDEN VALLEY RD
 COTTONDALE, AL 35453-3626
 205/556-4703

PTA +1124M# +25F# +34P# 37%R 8/2017
 PTA +1.4PL# 3.02SCS# -1.1DPR# 6.5%DCE#
 PTA +2.36T#+1.54UDC# +.77FLC# 38%R 8/2017
 PTA +67FE# -0.5FI# 8.0%SCE#

50K GTPI 99%R
RONELEE TOYSTORY DOMAIN-ET +1853 G
 USA 137974489 100%RHA-NA TV TL TY TD
 3-06 90 EEV GM 12/12 10/31/2006

PTA +786M -4F +15P 99%R 8/2017
 PTA +191NM -.12%F -.03%P 90%US
 PTA +3.1PL 2.88SCS +.2DPR 5.7%DCE
 PTA +1.25T +1.00UDC +.02FLC 99%R 8/2017

50K GTPI 94%R
SULLY PLANET MANITOBA-ET +2158 G
 USA 139853931 100%RHA-NA
 2-06 83 +V+++ DOM 02/16/2009

PTA +1534M +26F +44P 95%R 8/2017
 PTA +396NM -.11%F -.01%P
 PTA +3.2PL 2.92SCS -.4DPR 6.0%DCE
 PTA +1.60T +1.40UDC +.44FLC 94%R 8/2017

AGE	X	DAYS	MILK	DCRM	%	FAT	%	PRT	DCRC
***	2-03	2	305	29100	94	3.9	1126	3.1	896 94
			365	33290	94	3.9	1306	3.1	1041 94

50K GTPI 98%R
SULLY HART MERIDIAN-ET +2348 G
 USA 69951907 100%RHA-NA TR TP TV TL TY
 GM 8/15 12/11/2010

PTA +2190M +35F +51P 99%R 8/2017
 PTA +500NM -.16%F -.05%P 25%US
 PTA +3.9PL 2.93SCS -.3DPR 4.1%DCE
 PTA +3.09T +2.56UDC +.63FLC 99%R 8/2017
 PTA +96FE +0.3FI 6.2%SCE

CTPI 52%R
BAMA ATWOOD MELBA +1730
 USA 141819347 100%RHA-NA
 5-05 84 VV+++ 12/14/2011

PTA +58M +14F +16P 50%R 8/2017
 PTA +5NM +.04%F +.05%P
 PTA -1.2PL 3.11SCS -1.9DPR 8.9%DCE
 PTA +1.63T +.51UDC +.91FLC 53%R 8/2017
 PTA +35FE -1.2FI 8.7%SCE

AGE	X	DAYS	MILK	DCRM	%	FAT	%	PRT	DCRC
***	2-03	2	305	15140	93	2.8	428	3.3	496 93
			365	17690	93	3.0	528	3.4	593 93
***	3-07	2	305	16990	93	2.7	456	3.2	541 93
			365	19770	93	2.8	555	3.2	633 93

50K GTPI 99%R
MAPLE-DOWNS-I G W ATWOOD-ET +1870 G
 CAN 8956379 100%RHA-NA TR TP TV TL TY
 4-06 90 EE+V 02/24/2007

PTA -21M +29F +4P 99%R 8/2017
 PTA +48NM +.11%F +.02%P 50%US
 PTA -.4PL 3.04SCS -3.3DPR 9.7%DCE
 PTA +3.55T +2.39UDC +2.60FLC 99%R 8/2017

PTPI 48%R
BAMA DREVIL MERRELLEE +1497
 USA 139774384 100%RHA-NA
 09/11/2008

PTA -153M -4F +12P 52%R 8/2017
 PTA -82NM +.01%F +.06%P
 PTA -1.4PL 3.18SCS -.8DPR 8.4%DCE
 PTA -.34T# -.83UDC# -.93FLC# 39%R 8/2017

AGE	X	DAYS	MILK	DCRM	%	FAT	%	PRT	DCRC
***	2-02	2	305	16250	95	2.2	357	3.3	537 95
			327	16750	95	2.2	371	3.3	558 95
***	3-03	2	305	20090	95	2.3	462	3.1	623 95
			365	22430	95	2.4	537	3.1	704 95

Lot 1672

Lot 1672



OFFICIAL HOLSTEIN PEDIGREE



U.S. Registered Holsteins
FOR MAXIMUM PROFIT

Holstein Association USA, Inc.

U.S. Registered Holsteins
FOR MAXIMUM PROFIT

www.holsteinusa.com

100% Registered Holstein Ancestry (RHA-NA)

BAMA S-A SALOON ELLA
USA 144240317 100%RHA-NA

P6 PTPI 36%R
+2053

PTA +1256M# +54F# +33P# 37%R 8/2017
PTA +1.5PL# 3.01SCS# -.5DPR# 6.9%DCE#
PTA +.97T# +.39UDC# +.34FLC# 34%R 8/2017
PTA +105FE# -0.4FI# 8.0%SCE#

10/27/2016 16 72 FEMALE
BAMA HOLSTEINS, MIKE & SUSAN RYAN
12761 HIDDEN VALLEY RD
COTTONDALE, AL 35453-3626
205/556-4703

50K GTPI 99%R
REGANCREST ALTAIOTA-ET
USA 61898306 100%RHA-NA TR TP TC TV TL
GM 12/14 06/12/2005

PTA +422M +48F +29P 99%R 8/2017
PTA +340NM +.12%F +.06%P 17%US
PTA -.3PL 3.02SCS +1.4DPR 5.7%DCE
PTA +1.29T +1.22UDC +.72FLC 99%R 8/2017

50K GTPI 92%R
SANDY-VALLEY PLANE SAPPHIRE
USA 66454736 100%RHA-NA TY
2-03 87 VV+VV GMD 05/22/2009

PTA +2345M +33F +58P 93%R 8/2017
PTA +381NM -.19%F -.05%P
PTA +3.2PL 3.15SCS -.9DPR 7.0%DCE
PTA +1.70T +.06UDC +.41FLC 92%R 8/2017

AGE X DAYS MILK DCRM % FAT % PRT DCRC
*** 2-00 2 305 33470 95 3.3 1111 2.8 930 95
365 39130 95 3.3 1301 2.8 1101 95

140K GTPI 97%R
SANDY-VALLEY SALOON-ET
USA 70358061 100%RHA-NA TR TP TL TY TD
04/09/2011

PTA +2300M +90F +76P 98%R 8/2017
PTA +652NM +.02%F +.02%P 29%US
PTA +1.1PL 3.01SCS -.6DPR 5.8%DCE
PTA +2.72T +1.23UDC +1.01FLC 97%R 8/2017
PTA +200FE -0.3FI 9.3%SCE

PTPI 44%R
BAMA S-A TAX ELLA
USA 142181281 100%RHA-NA
09/22/2012

PTA +212M +17F -10P 48%R 8/2017
PTA +77NM +.03%F -.06%P
PTA +1.8PL 3.00SCS -.4DPR 7.9%DCE
PTA -.79T# -.45UDC# -.33FLC# 37%R 8/2017
PTA +8FE -0.3FI 7.7%SCE

AGE X DAYS MILK DCRM % FAT % PRT DCRC
*** 2-08 2 305 15410 94 3.2 498 2.8 433 94
365 18560 94 3.2 602 2.8 523 94
** 4-01 2 274 14120 92 3.4 486 2.8 400 92

50K GTPI 98%R
LINCOLN-HILL TAX-ET
USA 62072895 100%RHA-NA TV TL TY TD
4-11 83 +V+V 11/17/2005

PTA +1018M +45F +17P 99%R 8/2017
PTA +251NM +.02%F -.05%P 79%US
PTA +.9PL 3.04SCS -1.5DPR 7.1%DCE
PTA +.06T +.60UDC -.34FLC 95%R 8/2017

CTPI 49%R
BAMA SPRING-ALLEN ELLA-TW
USA 139800362 100%RHA-NA
4-01 75 G+FGF 11/22/2008

PTA -253M -17F -24P 49%R 8/2017
PTA -156NM -.03%F -.06%P
PTA +1.3PL 3.14SCS +.4DPR 8.9%DCE
PTA -1.63T -1.50UDC -.31FLC 52%R 8/2017

AGE X DAYS MILK DCRM % FAT % PRT DCRC
*** 2-09 2 305 17420 93 2.8 488 2.6 459 93
318 17900 93 2.8 503 2.6 473 93
*** 3-10 2 305 18350 94 2.8 514 2.7 491 94
337 19350 94 2.9 552 2.7 520 94
*** 4-10 2 305 19630 95 2.9 561 2.7 528 95
329 20800 95 2.9 595 2.7 561 95
*** 5-10 2 294 14650 93 2.9 429 2.7 398 93
*** 6-11 2 112 7140 3.1 218 2.7 190

Protein reported is true protein.

005247815

2740942

10/5/2017

Lot 1689

Lot 1689



OFFICIAL HOLSTEIN PEDIGREE



U.S. Registered Holsteins
FOR MAXIMUM PROFIT

Holstein Association USA, Inc.

U.S. Registered Holsteins
FOR MAXIMUM PROFIT

www.holsteinusa.com

100% Registered Holstein Ancestry (RHA-NA)

BAMA LADY SPUR
USA 143755348 100%RHA-NA

PTPI 39%R
+1839

02/24/2016 FEMALE

BAMA HOLSTEINS, MIKE & SUSAN RYAN
12761 HIDDEN VALLEY RD
COTTONDALE, AL 35453-3626
205/556-4703

PTA +667M# +19F# +14P# 38%R 8/2017
PTA +.3PL# 2.93SCS# -1.6DPR# 7.9%DCE#
PTA +1.32T# +.98UDC# +.93FLC# 39%R 8/2017
PTA +20FE# -1.1FI# 6.4%SCE#

DE-SU 527 SPUR-ET
USA 66636663 100%RHA-NA TR TP TV TL TY
5-05 92 EEEE GM 8/14 02/24/2009

50K GTPI 98%R
+2000 G

PTA +1177M +9F +19P 99%R 8/2017
PTA +272NM -.12%F -.06%P 75%US
PTA +3.2PL 2.81SCS -1.1DPR 6.1%DCE
PTA +1.79T +1.74UDC +.88FLC 97%R 8/2017
PTA -5FE -0.3FI 5.9%SCE

BAMA LADY AIRRAIDD
USA 140394229 100%RHA-NA
5-07 86 VVG+ 09/26/2009

CTPI 55%R
+1674

PTA +157M +29F +8P 53%R 8/2017
PTA +14NM +.09%F +.01%P
PTA -2.6PL 3.04SCS -2.0DPR 9.6%DCE
PTA +.85T +.22UDC +.98FLC 60%R 8/2017
PTA +42FE -1.9FI 6.8%SCE

AGE	X	DAYS	MILK	DCRM	%	FAT	%	PRT	DCRC
***	2-04	2	305	18130	95	3.3	604	3.1	558 95
			365	21220	95	3.5	739	3.2	676 95
***	4-00	2	305	18100	94	3.1	558	3.1	554 94
			331	18690	94	3.1	583	3.1	575 94
***	5-01	2	246	14310		3.6	516	3.1	438
***	6-04	2	295	16900	94	3.4	580	3.0	514 94
***	7-04	2	105	7710		3.4	263	3.0	232

ENSENADA TABOO PLANET-ET
USA 60597003 100%RHA-NA TR TP TV TL TY
14-03 92 EEEV GM 12/13 03/03/2003

HD GTPI 99%R
+2071 G

PTA +1535M +37F +44P 99%R 8/2017
PTA +458NM -.07%F -.01%P 60%US
PTA +4.6PL 3.04SCS -1.3DPR 6.8%DCE
PTA +.46T +.59UDC -.87FLC 99%R 8/2017

DE-SU 7012-ET
USA 62720570 100%RHA-NA
7-04 92 EEEEE GMD DOM 12/19/2005

IMP GTPI 95%R
+2010 G

PTA +1150M +23F +29P 96%R 8/2017
PTA +261NM -.07%F -.02%P
PTA +2.5PL 2.71SCS -1.0DPR 8.7%DCE
PTA +1.77T +1.08UDC +1.31FLC 95%R 8/2017

AGE	X	DAYS	MILK	DCRM	%	FAT	%	PRT	DCRC
***	2-02	3	305	32540	99	3.0	988	3.0	985 87
			365	38340	99	3.1	1197	3.1	1171 87
***	6-06	3	305	41600	98	3.4	1413	2.8	1151 84
			365	49380	98	3.4	1695	2.8	1378 84
	LIFE		992	112500		3.4	3839	2.9	3318

SILDAHL AIRRAID
USA 131688542 100%RHA-NA TV TL TD
7-09 94 EEEE 06/25/2001

HD GTPI 99%R
+1723 G

PTA +485M +38F +5P 99%R 8/2017
PTA +22NM +.07%F -.04%P 50%US
PTA -1.4PL 3.07SCS -1.8DPR 12.1%DCE
PTA +.92T +1.13UDC +1.86FLC 99%R 8/2017

BAMA LADY SAM
USA 138050296 100%RHA-NA
3-04 82 VVV+G 09/09/2006

CTPI 55%R
+1349

PTA -626M +2F -11P 53%R 8/2017
PTA -161NM +.10%F +.03%P
PTA -3.0PL 3.04SCS -2.4DPR 7.4%DCE
PTA -.14T -1.29UDC -.17FLC 62%R 8/2017

AGE	X	DAYS	MILK	DCRM	%	FAT	%	PRT	DCRC
***	2-00	2	305	16930	93	3.2	545	3.2	542 91
			308	17030	93	3.2	549	3.2	545 91
***	3-00	2	305	12520	95	3.4	425	3.4	420 94
			312	12650	95	3.4	427	3.4	424 94

Protein reported is true protein.

005247815

2740917

10/5/2017

Lot 1697

Lot 1697



OFFICIAL HOLSTEIN PEDIGREE



U.S. Registered Holsteins
FOR MAXIMUM PROFIT

Holstein Association USA, Inc.

U.S. Registered Holsteins
FOR MAXIMUM PROFIT

www.holsteinusa.com

100% Registered Holstein Ancestry (RHA-NA)

BAMA MONTNEY ABBEY
USA 143896748 100%RHA-NA

PTPI 36%R
+1838

05/24/2016 16 97
FEMALE

BAMA HOLSTEINS, MIKE & SUSAN RYAN
12761 HIDDEN VALLEY RD
COTTONDALE, AL 35453-3626
205/556-4703

PTA +360M# +21F# +2P# 36%R 8/2017
PTA +1.0PL# 2.71SCS# -.3DPR# 5.8%DCE#
PTA +.43T# +.48UDC# +.81FLC# 37%R 8/2017
PTA +29FE# -0.2FI# 6.9%SCE#

ROBTHOM MOSCOW-ET
USA 132582764 100%RHA-NA TR TV TL TY TD
10-02 94 EEEE GM 8/08 06/30/2001

HD GTPI 99%R
+1706 G

PTA +878M -9F +9P 99%R 8/2017
PTA +92NM -.15%F -.06%P 67%US
PTA +1.8PL 2.73SCS +.2DPR 8.6%DCE
PTA -.04T +.26UDC +.13FLC 99%R 8/2017

HORSTYLE MANAGER 1100
USA 62500422 100%RHA-NA TY
8-02 87 VEVVV DOM 06/15/2006

IMP GTPI 83%R
+1891 G

PTA +412M +13F +13P 84%R 8/2017
PTA +213NM -.01%F +.00%P
PTA +2.0PL 2.75SCS +.3DPR 5.6%DCE
PTA +.26T +.54UDC +.95FLC 83%R 8/2017

HORSTYLE MOSCOW MONTNEY
USA 139324600 100%RHA-NA TR TP TV TL TY
4-04 87 VVV+ 06/16/2008

50K GTPI 97%R
+1933 G

AGE X DAYS MILK DCRM % FAT % PRT DCRC
** 5-01 3 356 30450 102 3.9 1196 3.0 903 90
** 6-02 3 340 31440 102 3.8 1210 3.0 933 90
** 7-04 3 365 37490 102 3.8 1406 2.9 1097 91
** 9-02 3 365 37960 102 3.4 1294 2.9 1083 90
LIFE 2749 247590 3.8 9405 3.0 7406

PTA +349M +11F +4P 99%R 8/2017
PTA +241NM -.01%F -.02%P 100%US
PTA +2.2PL 2.63SCS +1.0DPR 4.5%DCE
PTA +.85T +.71UDC +.95FLC 94%R 8/2017
PTA +11FE +0.9FI 6.0%SCE

BAMA DURABLE ALLIE
USA 142823828 100%RHA-NA
3-05 80 G+FF+ 12/16/2013

CTPI 47%R
+1743

RONELEE SS DURABLE
USA 136747211 100%RHA-NA RC TV TL TY TD
4-11 90 EVVE GM 12/11 07/12/2005

50K GTPI 99%R
+1833 G

PTA +256M +32F -4P 99%R 8/2017
PTA +174NM +.08%F -.04%P 75%US
PTA +.6PL 2.64SCS -.8DPR 6.3%DCE
PTA +.52T +.20UDC +1.69FLC 99%R 8/2017

PTA +370M +30F +0P 44%R 8/2017
PTA +154NM +.06%F -.04%P
PTA -.2PL 2.79SCS -1.5DPR 7.1%DCE
PTA +.00T +.25UDC +.66FLC 53%R 8/2017
PTA +46FE -1.2FI 7.8%SCE

BAMA SHARPIE ADDIE
USA 140869796 100%RHA-NA
4-07 83 V+G++ 09/01/2010

CTPI 48%R
+1536 M

MACE YIELD EVALUATION
PTA +136M +30F +1P 46%R 8/2017
PTA +19NM +.09%F -.01%P
PTA -1.6PL 3.08SCS -2.2DPR 8.3%DCE
PTA -.37T -.63UDC -.17FLC 52%R 8/2017

AGE X DAYS MILK DCRM % FAT % PRT DCRC
*** 2-05 2 305 14940 95 3.0 443 2.7 399 95
365 18010 95 3.0 542 2.7 490 95

AGE X DAYS MILK DCRM % FAT % PRT DCRC
*** 3-03 2 305 14260 94 3.5 503 3.0 425 94
365 16560 94 3.6 604 3.1 506 94

Protein reported is true protein.

005247815 2740918 10/5/2017

Lot 1699

Lot 1699



OFFICIAL HOLSTEIN PEDIGREE



U.S. Registered Holsteins
FOR MAXIMUM PROFIT

Holstein Association USA, Inc.

U.S. Registered Holsteins
FOR MAXIMUM PROFIT

www.holsteinusa.com

99% Registered Holstein Ancestry (RHA-I)

BAMA BYWAY MICHELE

USA 143947985 99%RHA-I

PTPI 34%R
+1921

07/18/2016

16 99
FEMALE

BAMA HOLSTEINS, MIKE & SUSAN RYAN
12761 HIDDEN VALLEY RD
COTTONDALE, AL 35453-3626
205/556-4703

PTA +768M# +7F# +17P# 34%R 8/2017
PTA +.2PL# 2.92SCS# -1.1DPR# 6.4%DCE#
PTA +2.52T#+2.12UDC# +.86FLC# 35%R 8/2017
PTA +7FE# -0.7FI# 8.3%SCE#

50K GTPI 98%R
+2348 G

SULLY HART MERIDIAN-ET

USA 69951907 100%RHA-NA TR TP TV TL TY
GM 8/15 12/11/2010

PTA +2190M +35F +51P 99%R 8/2017
PTA +500NM -.16%F -.05%P 25%US
PTA +3.9PL 2.93SCS -.3DPR 4.1%DCE
PTA +3.09T +2.56UDC +.63FLC 99%R 8/2017

50K GTPI 87%R
+1764 G

SANDY-VALLEY ATWD BARBIE-ET

USA 69250651 100%RHA-NA
5-01 91 EEEVE 05/04/2010

PTA +180M +11F +11P 88%R 8/2017
PTA -28NM +.02%F +.02%P
PTA -2.7PL 3.01SCS -3.5DPR 9.0%DCE
PTA +3.13T +1.97UDC +1.61FLC 89%R 8/2017

AGE	X	DAYS	MILK	DCRM	%	FAT	%	PRT	DCRC
***	2-04	3	305	27230	97	3.5	960	3.1	842 91
			365	32120	97	3.5	1118	3.1	1010 91
**	4-09	3	305	25500	92	3.6	925	3.1	781 92
			365	29490	92	3.7	1091	3.2	933 92

P7 77K GTPI 86%R

OH-RIVER-SYC BYWAY-ET

USA 71310557 100%RHA-NA TR TP TV TL TY
12/07/2012

PTA +925M +4F +19P 90%R 8/2017
PTA +166NM -.11%F -.03%P 26%US
PTA +.8PL 2.94SCS -.9DPR 6.2%DCE
PTA +3.75T +3.39UDC +1.30FLC 84%R 8/2017
PTA +3FE -0.7FI 7.7%SCE

CTPI 48%R
+1792

BAMA MCCUTCHEN MICHELLE

USA 142979387 99%RHA-I
3-04 83 VV+++ 01/27/2014

PTA +610M +9F +14P 46%R 8/2017
PTA +95NM -.05%F -.02%P
PTA -.4PL 2.90SCS -1.2DPR 6.6%DCE
PTA +1.28T +.85UDC +.42FLC 54%R 8/2017
PTA +7FE -0.7FI 8.8%SCE

AGE	X	DAYS	MILK	DCRM	%	FAT	%	PRT	DCRC
***	2-05	2	305	15080	94	2.9	432	3.1	462 94
			365	18410	94	2.9	536	3.1	564 94

50K GTPI 99%R
+2355 G

DE-SU BKM MCCUTCHEN 1174-ET

USA 69990138 99%RHA-I TR TP TC TV TL TY
4-10 93 EEEE GM 8/15 11/25/2010

PTA +860M +50F +32P 99%R 8/2017
PTA +482NM +.07%F +.02%P 54%US
PTA +3.2PL 2.83SCS -.6DPR 3.6%DCE
PTA +3.17T +2.34UDC +2.06FLC 99%R 8/2017

CTPI 55%R
+1199

BAMA PANAMA MICHELE

USA 138050492 100%RHA-NA
6-09 83 VVVVG 10/27/2006

PTA +109M -33F -10P 54%R 8/2017
PTA -298NM -.14%F -.05%P
PTA -3.0PL 2.84SCS -1.7DPR 10.2%DCE
PTA -.77T -.97UDC -1.50FLC 62%R 8/2017

AGE	X	DAYS	MILK	DCRM	%	FAT	%	PRT	DCRC
***	1-11	2	305	20900	93	2.9	606	3.0	620 92
			365	23820	93	2.9	683	3.0	719 92
***	3-01	2	268	11450	2.0	230	3.0	348	
***	4-01	2	305	22960	95	2.4	555	2.9	670 95
			365	25250	95	2.5	636	2.9	738 95
***	5-11	2	305	25390	94	2.2	562	2.8	719 92
			365	28750	94	2.2	646	2.8	818 92
***	7-03	2	305	19660	94	2.6	502	3.0	584 94
			365	22640	94	2.6	581	3.0	672 94
LIFE			2150	124970		2.5	3113	3.0	3712

Protein reported is true protein.

005247815

2740929

10/5/2017

Lot 1721

Lot 1721



OFFICIAL HOLSTEIN PEDIGREE



U.S. Registered Holsteins
FOR MAXIMUM PROFIT

Holstein Association USA, Inc.

U.S. Registered Holsteins
FOR MAXIMUM PROFIT

www.holsteinusa.com

100% Registered Holstein Ancestry (RHA-NA)

BAMA MERDIAN SPRING ALICE
USA 144240429 100%RHA-NA

P7 PTPI 37%R
+2117

01/15/2017 17 21
FEMALE

BAMA HOLSTEINS, MIKE & SUSAN RYAN
12761 HIDDEN VALLEY RD
COTTONDALE, AL 35453-3626
205/556-4703

PTA +1231M# +22F# +33P# 37%R 8/2017
PTA +1.9PL# 2.97SCS# -.3DPR# 5.8%DCE#
PTA +2.37T#+2.15UDC#+1.06FLC# 39%R 8/2017
PTA +63FE# +0.1FI# 8.0%SCE#

50K GTPI 99%R
RONELEE TOYSTORY DOMAIN-ET +1853 G
USA 137974489 100%RHA-NA TV TL TY TD
3-06 90 EEV GM 12/12 10/31/2006

PTA +786M -4F +15P 99%R 8/2017
PTA +191NM -.12%F -.03%P 90%US
PTA +3.1PL 2.88SCS +.2DPR 5.7%DCE
PTA +1.25T +1.00UDC +.02FLC 99%R 8/2017

50K GTPI 94%R
SULLY PLANET MANITOBA-ET +2158 G
USA 139853931 100%RHA-NA
2-06 83 +V+++ DOM 02/16/2009

PTA +1534M +26F +44P 95%R 8/2017
PTA +396NM -.11%F -.01%P
PTA +3.2PL 2.92SCS -.4DPR 6.0%DCE
PTA +1.60T +1.40UDC +.44FLC 94%R 8/2017

AGE X DAYS MILK DCRM % FAT % PRT DCRC
*** 2-03 2 305 29100 94 3.9 1126 3.1 896 94
365 33290 94 3.9 1306 3.1 1041 94

50K GTPI 98%R
SULLY HART MERIDIAN-ET +2348 G
USA 69951907 100%RHA-NA TR TP TV TL TY
GM 8/15 12/11/2010

PTA +2190M +35F +51P 99%R 8/2017
PTA +500NM -.16%F -.05%P 25%US
PTA +3.9PL 2.93SCS -.3DPR 4.1%DCE
PTA +3.09T +2.56UDC +.63FLC 99%R 8/2017
PTA +96FE +0.3FI 6.2%SCE

CTPI 51%R
BAMA AVALON SPRING AUTRY +1880
USA 142681080 100%RHA-NA
3-08 82 VV+++ 09/01/2013

PTA +272M +9F +14P 49%R 8/2017
PTA +107NM +.00%F +.02%P
PTA -.2PL 3.00SCS -.3DPR 7.5%DCE
PTA +1.64T +1.73UDC +1.48FLC 57%R 8/2017
PTA +28FE -0.1FI 8.3%SCE

AGE X DAYS MILK DCRM % FAT % PRT DCRC
*** 2-03 2 305 16550 95 2.6 437 3.2 537 95
365 18690 95 2.8 529 3.3 621 95

50K GTPI 99%R
FARNEAR-TBR ALTAVALON-ET +2007 G
USA 65496393 100%RHA-NA TR TP TC TV TL
GM 12/12 02/21/2008

PTA +408M +15F +12P 99%R 8/2017
PTA +164NM +.00%F +.00%P 18%US
PTA -.4PL 2.86SCS +.4DPR 6.6%DCE
PTA +2.19T +2.13UDC +1.60FLC 98%R 8/2017

CTPI 56%R
BAMA ATWOOD CH-SPRNG ALI-ET +1763
USA 141236027 100%RHA-NA
4-03 82 GVF++ 01/18/2011

PTA +2M -2F +2P 54%R 8/2017
PTA +37NM -.01%F +.01%P
PTA +.7PL 2.98SCS -1.2DPR 8.7%DCE
PTA +1.41T +2.18UDC +1.71FLC 61%R 8/2017

AGE X DAYS MILK DCRM % FAT % PRT DCRC
*** 2-07 2 305 16370 95 2.8 454 2.9 468 95
359 17490 95 2.8 489 2.9 503 95
*** 3-08 2 305 19000 94 2.9 544 3.0 568 94
365 22050 94 2.9 645 3.1 675 94

Protein reported is true protein.

005247815

2740949

10/5/2017

Lot 1788

Lot 1788



OFFICIAL HOLSTEIN PEDIGREE



U.S. Registered Holsteins
FOR MAXIMUM PROFIT

Holstein Association USA, Inc.

U.S. Registered Holsteins
FOR MAXIMUM PROFIT

www.holsteinusa.com

99% Registered Holstein Ancestry (RHA-I)

BAMA SUPERSHOT MICHELE
USA 144240456 99%RHA-I

P8 PTPI 36%R
+2237

02/22/2017 17 88
FEMALE

BAMA HOLSTEINS, MIKE & SUSAN RYAN
12761 HIDDEN VALLEY RD
COTTONDALE, AL 35453-3626
205/556-4703

PTA +1574M# +32F# +46P# 36%R 8/2017
PTA +5.0PL# 2.82SCS# +.9DPR# 5.1%DCE#
PTA +1.47T# +.67UDC# +.48FLC# 38%R 8/2017
PTA +92FE# +1.1FI# 8.0%SCE#

50K GTPI 99%R

SEAGULL-BAY SUPERSIRE-ET +2600 G
USA 69981349 100%RHA-NA TR TP TC TV TL
6-06 90 EEV GM 8/17 12/28/2010

PTA +2101M +103F +66P 99%R 8/2017
PTA +855NM +.08%F +.01%P 77%US
PTA +6.8PL 2.82SCS -.2DPR 4.2%DCE
PTA +.96T +.68UDC +.02FLC 99%R 8/2017

ROSE SUPERCLASS 3K GTPI 77%R
DEU 536745399 100%RHA-NA +2040 G
02/19/2011

PTA +801M +10F +30P 78%R 8/2017
PTA +301NM -.07%F +.02%P
PTA +4.5PL 2.74SCS +1.6DPR 6.6%DCE
PTA +1.31T +.64UDC +.61FLC 77%R 8/2017

P9 77K GTPI 93%R

COGENT SUPERSHOT +2473 G
NLD 755898903 100%RHA-NA TV TL TY TD
03/14/2013

PTA +1963M +45F +60P 96%R 8/2017
PTA +694NM -.10%F +.00%P 78%US
PTA +7.9PL 2.74SCS +2.7DPR 4.7%DCE
PTA +1.18T +.78UDC +.54FLC 94%R 8/2017
PTA +127FE +2.5FI 7.3%SCE

50K GTPI 99%R

DE-SU BKM MCCUTCHEN 1174-ET +2355 G
USA 69990138 99%RHA-I TR TP TC TV TL TY
4-10 93 EEEE GM 8/15 11/25/2010

PTA +860M +50F +32P 99%R 8/2017
PTA +482NM +.07%F +.02%P 54%US
PTA +3.2PL 2.83SCS -.6DPR 3.6%DCE
PTA +3.17T +2.34UDC +2.06FLC 99%R 8/2017

CTPI 51%R

BAMA MCCUTCHEN MICHELE +1993
USA 142638523 99%RHA-I
3-11 86 VVGVV 06/20/2013

PTA +1184M +18F +32P 49%R 8/2017
PTA +281NM -.09%F -.01%P
PTA +2.1PL 2.90SCS -1.0DPR 5.5%DCE
PTA +1.76T +.55UDC +.42FLC 58%R 8/2017
PTA +55FE -0.4FI 8.0%SCE

CTPI 57%R

BAMA PLANET MICHELE +1627
USA 140393880 100%RHA-NA
5-04 85 VV++V 12/15/2009

PTA +898M -12F +18P 55%R 8/2017
PTA +50NM -.16%F -.03%P
PTA +.8PL 2.98SCS -1.4DPR 8.2%DCE
PTA +.02T +.14UDC -.86FLC 64%R 8/2017

AGE X DAYS MILK DCRM % FAT % PRT DCRC
*** 2-04 2 305 18800 95 2.6 483 2.9 546 95
365 20900 95 2.6 547 2.9 614 95

AGE X DAYS MILK DCRM % FAT % PRT DCRC
*** 2-00 2 305 14730 95 2.6 390 3.0 448 95
365 16870 95 2.7 457 3.1 517 95
*** 3-06 2 305 16450 95 2.6 426 2.9 481 95
365 18360 95 2.6 482 3.0 544 95
*** 4-09 2 305 19370 94 2.5 491 2.9 566 94
365 21430 94 2.5 537 3.0 633 94
*** 6-01 2 248 13750 2.3 321 2.7 376

Protein reported is true protein.

005247815

2740952

10/5/2017

Lot 14213

Lot 14213



OFFICIAL HOLSTEIN PEDIGREE



U.S. Registered Holsteins
FOR MAXIMUM PROFIT

Holstein Association USA, Inc.

U.S. Registered Holsteins
FOR MAXIMUM PROFIT

www.holsteinusa.com

100% Registered Holstein Ancestry (RHA-NA)

BAMA IOTA BOOTS

USA 143251741 100%RHA-NA

P6 PTPI 38%R
+1894 M

10/25/2014

14 213
FEMALE

MACE YIELD EVALUATION

PTA	+195M#	+37F#	+18P#	37%R	8/2017
PTA	+.1PL#	3.07SCS#	+.2DPR#	6.4%DCE#	
PTA	+.31T#	+.47UDC#	+.04FLC#	39%R	8/2017
PTA	+76FE#	+0.3FI#	6.9%SCE#		

BAMA HOLSTEINS, MIKE & SUSAN RYAN
12761 HIDDEN VALLEY RD
COTTONDALE, AL 35453-3626
205/556-4703

O-BEE MANFRED JUSTICE-ET

USA 122358313 100%RHA-NA TR TV TL TD
7-07 94 EEEE GM 12/11 03/08/1998

HD GTPI 99%R
+1944 G

PTA	+189M	+38F	+27P	99%R	8/2017
PTA	+336NM	+.11%F	+.08%P	59%US	
PTA	+2.6PL	2.85SCS	+2.7DPR	6.7%DCE	
PTA	-1.23T	-1.45UDC	-.05FLC	99%R	8/2017

REGANCREST ITO ISA

USA 60870571 100%RHA-NA
2-09 86 +E+VV GMD 05/05/2002

IMP GTPI 88%R
+1611 G

PTA	-428M	-26F	-6P	88%R	8/2017
PTA	-55NM	-.04%F	+.03%P		
PTA	-1.5PL	3.02SCS	+2.3DPR	5.6%DCE	
PTA	+.44T	+.41UDC	-.24FLC	87%R	8/2017

AGE	X	DAYS	MILK	DCRM	%	FAT	%	PRT	DCRC
***	2-00	2	305	26180	103	3.7	978	3.3	867 95
			365	31510	103	3.6	1143	3.3	1051 95

REGANCREST ALTAIOTA-ET

USA 61898306 100%RHA-NA TR TP TC TV TL
GM 12/14 06/12/2005

50K GTPI 99%R
+2150 G

PTA	+422M	+48F	+29P	99%R	8/2017
PTA	+340NM	+.12%F	+.06%P	17%US	
PTA	-.3PL	3.02SCS	+1.4DPR	5.7%DCE	
PTA	+1.29T	+1.22UDC	+.72FLC	99%R	8/2017
PTA	+87FE	+1.5FI	5.9%SCE		

BAMA ROSOLUTE BOOTS

USA 141503534 100%RHA-NA
5-00 77 G+GFG 06/17/2011

CTPI 51%R
+1638 M

MACE YIELD EVALUATION

PTA	-32M	+26F	+7P	50%R	8/2017
PTA	+113NM	+.10%F	+.03%P		
PTA	+.5PL	3.12SCS	-1.0DPR	7.1%DCE	
PTA	-.67T	-.29UDC	-.65FLC	58%R	8/2017
PTA	+66FE	-0.9FI	7.9%SCE		

AGE	X	DAYS	MILK	DCRM	%	FAT	%	PRT	DCRC
***	2-02	2	305	15460	95	3.5	543	3.1	486 95
			358	17090	95	3.6	610	3.2	539 95
***	3-04	2	305	17210	94	3.7	637	3.1	536 94
			324	17890	94	3.7	663	3.1	560 94
***	4-04	2	295	15360	95	3.7	573	3.2	485 95

PIERSTEIN DNDE RESOLUTE-ET

840003004202061 100%RHA-NA B/R TV TL TY
11/28/2008

50K GTPI 95%R
+1405 G

PTA	-156M	+15F	+1P	97%R	8/2017
PTA	-205NM	+.08%F	+.02%P	56%US	
PTA	-5.2PL	3.46SCS	-3.8DPR	6.5%DCE	
PTA	+.69T	+.53UDC	+.06FLC	94%R	8/2017

BAMA PLANET BOOTS

USA 139800380 100%RHA-NA
4-00 78 G+GGG 12/19/2008

CTPI 55%R
+1779 G

PTA	+362M	+22F	+12P	54%R	8/2017
PTA	+250NM	+.03%F	+.00%P		
PTA	+3.5PL	2.94SCS	+.0DPR	8.2%DCE	
PTA	-.78T	-.12UDC	-.89FLC	60%R	8/2017

AGE	X	DAYS	MILK	DCRM	%	FAT	%	PRT	DCRC
**	2-05	2	305	12760	91	3.6	458	3.1	401 91
			365	16270	91	3.6	578	3.2	520 91
***	4-09	2	305	16480	94	3.5	576	3.2	535 94
			365	18770	94	3.5	666	3.3	612 94
***	6-00	2	270	13230	94	3.4	449	2.9	378 94

Protein reported is true protein.

005247815

2740897

10/5/2017

Lot 14236

Lot 14236



OFFICIAL HOLSTEIN PEDIGREE



U.S. Registered Holsteins
FOR MAXIMUM PROFIT

Holstein Association USA, Inc.

U.S. Registered Holsteins
FOR MAXIMUM PROFIT

www.holsteinusa.com

100% Registered Holstein Ancestry (RHA-NA)

BAMA OLEGANT MOLLY

USA 143251750 100%RHA-NA

P6 PTPI 38%R
+1863

10/31/2014

14 236
FEMALE

PTA	+554M#	+16F#	+16P#	37%R	8/2017
PTA	+2.4PL#	2.92SCS#	+2.2DPR#	6.3%DCE#	
PTA	-.26T#	-.08UDC#	-.78FLC#	39%R	8/2017
PTA	+55FE#	+2.1FI#	7.0%SCE#		

BAMA HOLSTEINS, MIKE & SUSAN RYAN
12761 HIDDEN VALLEY RD
COTTONDALE, AL 35453-3626
205/556-4703

HONEYCREST ELEGANT-ET

USA 130629351 100%RHA-NA TV

GM 1/08

50K GTPI 99%R
+1788 G

12/08/2000

PTA	+495M	+4F	+6P	99%R	8/2017
PTA	+82NM	-.05%F	-.03%P	93%US	
PTA	+.0PL	3.01SCS	+.7DPR	7.2%DCE	
PTA	+.43T	+1.67UDC	+.04FLC	99%R	8/2017

UFM-DUBS OROY

USA 135675834 100%RHA-NA

2-05 85 VV+GV DOM

50K GTPI 90%R
+1839 G

09/11/2004

PTA	+719M	+19F	+10P	90%R	8/2017
PTA	+216NM	-.03%F	-.04%P		
PTA	+2.3PL	2.91SCS	+3.3DPR	6.7%DCE	
PTA	-.12T	-.58UDC	-.22FLC	89%R	8/2017

	AGE	X	DAYS	MILK	DCRM	%	FAT	%	PRT	DCRC	
***	6-01	2	305	28660	94	3.8	1088	3.0	849	94	
				344	31380	94	3.8	1184	3.0	929	94
***	7-01	2	305	34220	94	3.7	1263	2.7	923	94	
				365	37650	94	3.7	1405	2.8	1042	94
LIFE				2384	201470		3.8	7708	2.9	5899	

UFM-DUBS OLEGANT-ET

USA 62658255 100%RHA-NA TR TV TL TY TD

6-02 93 EEVE

77K GTPI 99%R
+2032 G

08/22/2006

PTA	+617M	+6F	+21P	99%R	8/2017
PTA	+355NM	-.06%F	+.01%P	77%US	
PTA	+3.6PL	3.01SCS	+3.8DPR	3.4%DCE	
PTA	+.32T	+.64UDC	-.40FLC	99%R	8/2017
PTA	+57FE	+3.7FI	5.6%SCE		

BAMA MORGAN TRUMP

USA 141819413 100%RHA-NA

4-05 75 GVFGF

CTPI 51%R
+1698

01/28/2012

PTA	+491M	+26F	+11P	49%R	8/2017
PTA	+152NM	+.03%F	-.01%P		
PTA	+1.1PL	2.82SCS	+.6DPR	9.1%DCE	
PTA	-.84T	-.79UDC	-1.16FLC	55%R	8/2017
PTA	+52FE	+0.6FI	8.4%SCE		

	AGE	X	DAYS	MILK	DCRM	%	FAT	%	PRT	DCRC	
***	2-09	2	305	16850	94	3.1	525	2.8	475	94	
				365	19100	94	3.2	605	2.9	551	94
***	4-00	2	305	19330	95	3.6	696	2.9	558	93	
				346	20850	95	3.6	755	2.9	614	93

JENNY-LOU SHOTTLE TRUMP-ET

USA 61886730 100%RHA-NA TR TP TV TL TY

6-07 95 EEEE GM 8/11

50K GTPI 99%R
+1969 G

02/13/2006

PTA	+1097M	+29F	+16P	99%R	8/2017
PTA	+222NM	-.05%F	-.06%P	51%US	
PTA	+2.0PL	2.84SCS	+.7DPR	9.3%DCE	
PTA	+1.37T	+1.09UDC	+.73FLC	98%R	8/2017

BAMA SIR DEUCE MORGAN

USA 137208089 100%RHA-NA

CTPI 54%R
+1515

11/18/2005

PTA	-314M	+10F	+6P	59%R	8/2017
PTA	+57NM	+.08%F	+.06%P		
PTA	+.9PL	2.88SCS	+.6DPR	9.1%DCE	
PTA	-1.63T	-1.89UDC	-1.56FLC	41%R	8/2017

	AGE	X	DAYS	MILK	DCRM	%	FAT	%	PRT	DCRC	
***	1-10	2	305	17860	94	3.4	602	3.2	576	94	
				306	17900	94	3.4	604	3.2	578	94
**	2-09	2	305	19370	92	3.7	726	3.2	611	92	
				350	20450	92	3.8	768	3.2	648	92
***	3-11	2	289	17860	93	3.2	580	3.3	581	93	
***	4-11	2	305	19500	95	2.9	563	3.2	615	95	
				365	21220	95	2.9	623	3.2	673	95
***	6-02	2	305	16670	95	3.0	497	3.2	528	94	
				365	19200	95	3.1	604	3.2	621	94
***	7-07	2	290	15860	94	3.1	495	3.1	484	94	
LIFE				2001	113480		3.3	3714	3.2	3622	

Protein reported is true protein.

005247815

2740898

10/5/2017

Lot 14268

Lot 14268



OFFICIAL HOLSTEIN PEDIGREE



U.S. Registered Holsteins
FOR MAXIMUM PROFIT

Holstein Association USA, Inc.

U.S. Registered Holsteins
FOR MAXIMUM PROFIT

www.holsteinusa.com

100% Registered Holstein Ancestry (RHA-NA)

BAMA AIRLIFT MERCY

USA 143403036 100%RHA-NA

PTPI 39%R
+1799

12/31/2014

14 268
FEMALE

BAMA HOLSTEINS, MIKE & SUSAN RYAN
12761 HIDDEN VALLEY RD
COTTONDALE, AL 35453-3626
205/556-4703

PTA +786M# +20F# +18P# 39%R 8/2017
PTA +.7PL# 2.88SCS# -1.7DPR# 7.8%DCE#
PTA +1.32T# +.24UDC# +1.11FLC# 39%R 8/2017
PTA +26FE# -1.4FI# 7.9%SCE#

CANYON-BREEZE AT AIRLIFT-ET 50K GTPI 98%R
USA 62897620 100%RHA-NA TR TP TV TL TY +1906 G
5-05 89 EEV+ 10/24/2010

PTA +827M +26F +3P 99%R 8/2017
PTA +65NM -.02%F -.08%P 74%US
PTA +.3PL 2.90SCS -2.0DPR 6.9%DCE
PTA +3.31T +1.52UDC +3.39FLC 98%R 8/2017
PTA -19FE -1.5FI 8.0%SCE

BAMA SIR DEUCE MELANIE CTPI 57%R
USA 137432309 100%RHA-NA +1688
10-06 87 EEVV+ 12/21/2005

PTA +745M +13F +32P 56%R 8/2017
PTA +157NM -.05%F +.03%P
PTA +1.1PL 2.85SCS -1.3DPR 8.6%DCE
PTA -.68T -1.05UDC -1.18FLC 58%R 8/2017
PTA +68FE -1.2FI 7.8%SCE

	AGE	X	DAYS	MILK	DCRM	%	FAT	%	PRT	DCRC
***	1-11	2	305	19830	93	2.5	491	3.2	639	93
				365	23440	93	2.6	601	3.3	774
***	3-08	2	305	22260	95	2.6	589	3.2	715	95
				363	24950	95	2.7	676	3.2	800
***	4-10	2	305	23150	95	2.8	649	3.0	705	95
				365	25560	95	2.9	752	3.1	790
***	6-00	2	305	22530	94	3.0	674	3.1	692	94
				365	25220	94	3.1	790	3.2	800
***	7-11	2	305	25610	93	2.7	698	2.9	746	93
				355	28480	93	2.8	803	3.0	852
***	9-00	2	305	17790	95	2.8	490	3.3	581	95
				365	20280	95	2.8	574	3.3	669
***	10-05	2	305	18580	94	3.5	658	3.2	595	94
				365	21240	94	3.5	739	3.2	681
	LIFE			2911	186110		3.0	5529	3.2	5976

MAPLE-DOWNS-I G W ATWOOD-ET 50K GTPI 99%R
CAN 8956379 100%RHA-NA TR TP TV TL TY +1870 G
4-06 90 EE+V 02/24/2007

PTA -21M +29F +4P 99%R 8/2017
PTA +48NM +.11%F +.02%P 50%US
PTA -.4PL 3.04SCS -3.3DPR 9.7%DCE
PTA +3.55T +2.39UDC +2.60FLC 99%R 8/2017

CANYON-BREEZE S AUBURN-ET IMP GTPI 80%R
USA 63175334 100%RHA-NA +1889 G
4-01 90 EEEEE DOM 05/23/2006

PTA +903M +24F +4P 80%R 8/2017
PTA +143NM -.03%F -.08%P
PTA +1.3PL 2.69SCS -.8DPR 8.3%DCE
PTA +1.87T +1.01UDC +1.74FLC 82%R 8/2017

	AGE	X	DAYS	MILK	DCRM	%	FAT	%	PRT	DCRC
***	2-00	3	305	28190	94	3.4	961	2.7	766	85
				365	33240	94	3.4	1146	2.8	918
**	3-04	3	305	31120	87	3.8	1184	2.9	901	87
				365	35090	87	3.8	1347	2.9	1024

BAMA SIR DEUCE 50K GTPI 98%R
USA 134877653 100%RHA-NA TV TL +1484 G
6-02 80 +VVF 08/30/2003

PTA +168M +3F +5P 99%R 8/2017
PTA -75NM -.01%F +.00%P 93%US
PTA -1.6PL 2.90SCS -1.6DPR 9.1%DCE
PTA +.02T -.66UDC -.82FLC 95%R 8/2017

BAMA WINCHESTER MEGAN CTPI 55%R
USA 133646959 100%RHA-NA +1504
09/09/2002

PTA +394M +11F +24P 57%R 8/2017
PTA +75NM -.01%F +.04%P
PTA +.3PL 3.10SCS -.8DPR 8.4%DCE
PTA -1.97T -1.97UDC -1.88FLC 48%R 8/2017

	AGE	X	DAYS	MILK	DCRM	%	FAT	%	PRT	DCRC
***	2-01	2	305	20270	95	3.3	673	3.2	648	95
				364	23070	95	3.4	777	3.3	755
***	3-03	2	301	23890	94	3.0	720	3.2	755	94
***	4-02	2	305	25850	93	3.1	803	3.3	842	93
				362	27800	93	3.2	889	3.3	924
**	5-04	2	305	23080	91	2.9	664	3.2	729	91
				328	23510	91	2.9	681	3.2	747

Protein reported is true protein.

005247815

2740906

10/5/2017

Lot 15134

Lot 15134



OFFICIAL HOLSTEIN PEDIGREE



U.S. Registered Holsteins
FOR MAXIMUM PROFIT

Holstein Association USA, Inc.

U.S. Registered Holsteins
FOR MAXIMUM PROFIT

www.holsteinusa.com

100% Registered Holstein Ancestry (RHA-NA)

BAMA DASHAWN MON KORNDYKE
USA 143678403 100%RHA-NA

PTPI 37%R
+1736 M

11/02/2015

15 134
FEMALE

MACE YIELD EVALUATION

PTA	+182M#	+18F#	+5P#	37%R	8/2017
PTA	-.5PL#	2.94SCS#	-1.2DPR#	7.8%DCE#	
PTA	+.72T#	+.63UDC#	+.61FLC#	39%R	8/2017
PTA	+32FE#	-1.1FI#	8.4%SCE#		

BAMA HOLSTEINS, MIKE & SUSAN RYAN
12761 HIDDEN VALLEY RD
COTTONDALE, AL 35453-3626
205/556-4703

HD GTPI 99%R

END-ROAD PVF BOLIVER-ET +1734 G
USA 123586443 100%RHA-NA TV TL TY TD
11-11 96 EEEE GM 8/09 11/27/1998

PTA	+428M	+18F	+19P	99%R	8/2017
PTA	+182NM	+.00%F	+.02%P	50%US	
PTA	+1.3PL	3.01SCS	-1.3DPR	7.7%DCE	
PTA	+.10T	+.47UDC	-.68FLC	99%R	8/2017

140K GTPI 96%R

RONELEE OUTSIDE DABBLE-ET +1919 G
USA 134644585 100%RHA-NA TV TL TY
6-08 91 EEEEE 2E GMD DOM 06/29/2003

PTA	+1077M	+3F	+23P	97%R	8/2017
PTA	+271NM	-.13%F	-.03%P		
PTA	+5.2PL	2.86SCS	-.3DPR	7.5%DCE	
PTA	+1.04T	+.37UDC	+.47FLC	97%R	8/2017

AGE	X	DAYS	MILK	DCRM	%	FAT	%	PRT	DCRC
***	2-00	3	365	37850	100	3.1	1168	2.9	1114 90
***	3-06	3	365	42250	100	3.6	1525	2.9	1236 89
***	5-03	3	305	38050	99	3.6	1378	2.9	1119 89
			365	44530	99	3.6	1612	2.9	1313 89
LIFE	2021		185730			3.6	6757	3.0	5614

50K GTPI 98%R

RONELEE BOLIVER DASHAWN-ET +1988 G
USA 139520686 100%RHA-NA TR TP TV TL TY
4-08 90 EVVE 09/09/2008

PTA	+517M	+27F	+24P	99%R	8/2017
PTA	+276NM	+.03%F	+.03%P	89%US	
PTA	+1.9PL	2.85SCS	-1.5DPR	6.8%DCE	
PTA	+1.66T	+1.03UDC	+1.23FLC	97%R	8/2017
PTA	+68FE	-1.4FI	7.6%SCE		

CTPI 52%R

BAMA PUDGE MON KORNDYKE +1482 M
USA 141182757 100%RHA-NA
5-07 83 +V+++ 11/18/2010

MACE YIELD EVALUATION

PTA	-154M	+8F	-14P	50%R	8/2017
PTA	-85NM	+.05%F	-.03%P		
PTA	-2.9PL	3.03SCS	-.9DPR	8.8%DCE	
PTA	-.23T	+.22UDC	-.02FLC	59%R	8/2017
PTA	-6FE	-0.7FI	9.2%SCE		

AGE	X	DAYS	MILK	DCRM	%	FAT	%	PRT	DCRC
***	2-01	2	305	18350	93	3.0	543	2.8	521 93
			365	20910	93	3.1	641	2.9	603 93
***	3-05	2	305	17850	93	3.2	570	2.8	500 93
			365	20370	93	3.2	649	2.8	577 93
***	4-11	2	305	18330	94	3.1	564	2.8	515 94
			320	18760	94	3.1	582	2.8	529 94

50K GTPI 94%R

AURORA PONTIAC PUDGE +1703 G
USA 65665485 100%RHA-NA TV TL TD
02/26/2008

PTA	+453M	+8F	+1P	97%R	8/2017
PTA	+50NM	-.03%F	-.05%P	70%US	
PTA	-1.7PL	2.98SCS	+.4DPR	7.0%DCE	
PTA	+.19T	+.68UDC	+.61FLC	92%R	8/2017

CTPI 50%R

BAMA FRASIER MON KORNDYKE +1189
USA 139774281 100%RHA-NA
3-01 77 F+FG+ 01/07/2008

PTA	-1180M	-4F	-36P	49%R	8/2017
PTA	-251NM	+.15%F	+.00%P		
PTA	-2.0PL	3.00SCS	-1.8DPR	10.9%DCE	
PTA	-.96T	-.71UDC	-1.12FLC	56%R	8/2017

AGE	X	DAYS	MILK	DCRM	%	FAT	%	PRT	DCRC
***	2-10	2	305	12890	95	3.2	417	2.9	376 95
			359	14540	95	3.3	486	3.0	430 95

Protein reported is true protein.

005247815

2740912

10/5/2017

Lot 15148

Lot 15148



OFFICIAL HOLSTEIN PEDIGREE



U.S. Registered Holsteins
FOR MAXIMUM PROFIT

Holstein Association USA, Inc.

U.S. Registered Holsteins
FOR MAXIMUM PROFIT

www.holsteinusa.com

100% Registered Holstein Ancestry (RHA-NA)

BAMA FEVER BLANCHE
USA 143533296 100%RHA-NA

P5 PTPI 37%R
+1905

05/16/2015 15 148
FEMALE

PTA -45M# +11F# +1P# 37%R 8/2017
PTA +3.0PL# 2.83SCS# +1.6DPR# 6.4%DCE#
PTA +.74T# +.61UDC# +.76FLC# 39%R 8/2017
PTA +15FE# +2.0FI# 7.7%SCE#

BAMA HOLSTEINS, MIKE & SUSAN RYAN
12761 HIDDEN VALLEY RD
COTTONDALE, AL 35453-3626
205/556-4703

BRAEDALE GOLDWYN 50K GTPI 99%R
CAN 10705608 100%RHA-NA TV TL TY +1849 G
CAN 08Y GP 84 GM 12/11 01/03/2000

PTA -375M +12F +1P 99%R 8/2017
PTA +107NM +.10%F +.05%P 10%US
PTA -.4PL 2.75SCS -.8DPR 6.1%DCE
PTA +1.76T +1.45UDC +1.40FLC 99%R 8/2017

CRACKHOLM EMORY FASHION 50K GTPI 85%R
CAN 100385034 100%RHA-NA +1552 G
CAN EX 92 09/01/2002

PTA +212M +11F +0P 85%R 8/2017
PTA -21NM +.01%F -.02%P
PTA -.1PL 3.06SCS -1.6DPR 9.0%DCE
PTA +.23T -.17UDC -.97FLC 87%R 8/2017

	AGE	X	DAYS	MILK	DCRM	%	FAT	%	PRT	DCRC
CAN	2-00	2	365	27387	4.1	1126	3.0	816		
CAN	4-09	2	305	31329	3.9	1216	2.7	854		
				365	36358	3.8	1386	2.8	1002	
CAN	7-00	2	305	33701	4.2	1402	2.7	912		
				327	35628	4.2	1481	2.7	968	

CRACKHOLM FEVER-ET HD GTPI 99%R
CAN 103631566 100%RHA-NA TR TP TL TY TD +2000 G
CAN EX 93 11/26/2005

PTA -81M +29F +2P 99%R 8/2017
PTA +294NM +.12%F +.02%P 7%US
PTA +2.8PL 2.74SCS +.6DPR 5.9%DCE
PTA +1.35T +.80UDC +.58FLC 99%R 8/2017
PTA +39FE +1.4FI 7.5%SCE

BAMA AIRNET BARBARA CTPI 50%R
USA 142420306 100%RHA-NA +1799
4-05 83 +++++ 12/06/2012

PTA -9M -8F +0P 48%R 8/2017
PTA +165NM -.03%F +.00%P
PTA +3.1PL 2.91SCS +2.5DPR 6.8%DCE
PTA +.13T +.41UDC +.94FLC 57%R 8/2017
PTA -11FE +2.4FI 7.8%SCE

	AGE	X	DAYS	MILK	DCRM	%	FAT	%	PRT	DCRC
***	2-05	2	305	12850	95	2.8	362	3.1	396	95
				365	14890	95	430	3.1	461	95
***	3-09	2	305	16570	94	3.1	509	3.0	490	93

AIR-OSA-EXEL ALTAIRNET-ET 50K GTPI 99%R
USA 68769438 100%RHA-NA TR TP TV TL TY +2191 G
03/07/2010

PTA +820M +12F +32P 99%R 8/2017
PTA +422NM -.06%F +.02%P 95%US
PTA +3.6PL 2.80SCS +4.0DPR 4.5%DCE
PTA +.80T +.84UDC +.41FLC 98%R 8/2017

BAMA SPRING-ALLEN BIG BETTY CTPI 49%R
USA 139800492 100%RHA-NA +1403
5-02 86 VV+VV 12/22/2008

PTA -710M -26F -26P 47%R 8/2017
PTA -124NM +.00%F -.02%P
PTA +2.0PL 2.94SCS +1.0DPR 9.5%DCE
PTA -.34T -.35UDC +.56FLC 56%R 8/2017

	AGE	X	DAYS	MILK	DCRM	%	FAT	%	PRT	DCRC
***	2-08	2	305	16610	94	2.9	483	3.0	501	94
				365	19110	94	563	3.0	581	94
***	3-11	2	305	20050	93	3.0	593	2.9	584	93
				365	22640	93	684	3.0	674	93
***	5-09	2	305	17370	94	2.9	498	2.9	507	93
				365	20360	94	583	3.0	601	93

Protein reported is true protein.

005247815

2740910

10/5/2017

Lot 15215

Lot 15215



OFFICIAL HOLSTEIN PEDIGREE



U.S. Registered Holsteins
FOR MAXIMUM PROFIT

Holstein Association USA, Inc.

U.S. Registered Holsteins
FOR MAXIMUM PROFIT

www.holsteinusa.com

99% Registered Holstein Ancestry (RHA-I)

BAMA MCGRAW CHAPEL SPRING
USA 143533287 99%RHA-I

P9 PTPI 36%R
+2177

PTA +1026M# +49F# +32P# 36%R 8/2017
PTA +2.9PL# 3.01SCS# -1.0DPR# 5.6%DCE#
PTA +1.73T#+1.65UDC#+1.30FLC# 38%R 8/2017
PTA +107FE# -0.5FI# 6.8%SCE#

LADYS-MANOR GRA MC GRAW-ET
USA 72053370 99%RHA-I TR CD TP TV TL TY
4-08 88 EV+V 10/28/2012

P9 77K GTPI 92%R

+2368 G

PTA +1682M +72F +51P 95%R 8/2017
PTA +596NM +.03%F +.00%P 100%US
PTA +3.4PL 3.00SCS -1.9DPR 5.1%DCE
PTA +1.94T +1.85UDC +1.10FLC 92%R 8/2017
PTA +171FE -1.3FI 6.3%SCE

BAMA MOGUL CH-SPRNG MAUD-TW
USA 142420351 100%RHA-NA
4-04 83 +VG++

CTPI 52%R
+1986

PTA +370M +26F +13P 50%R 8/2017
PTA +248NM +.04%F +.01%P
PTA +2.4PL 3.02SCS +.0DPR 6.0%DCE
PTA +1.51T +1.45UDC +1.49FLC 58%R 8/2017
PTA +42FE +0.3FI 7.3%SCE

AGE	X	DAYS	MILK	DCRM	%	FAT	%	PRT	DCRC
***	2-03	2	305	10820	95	2.7	288	3.1	336 95
			365	13040	95	2.6	339	3.1	408 95
***	3-07	2	291	14300	94	2.8	407	3.1	437 93

15 215
05/15/2015 FEMALE
BAMA HOLSTEINS, MIKE & SUSAN RYAN
12761 HIDDEN VALLEY RD
COTTONDALE, AL 35453-3626
205/556-4703

DE-SU BKM MCCUTCHEN 1174-ET
USA 69990138 99%RHA-I TR TP TC TV TL TY
4-10 93 EEEE GM 8/15 11/25/2010

50K GTPI 99%R
+2355 G

PTA +860M +50F +32P 99%R 8/2017
PTA +482NM +.07%F +.02%P 54%US
PTA +3.2PL 2.83SCS -.6DPR 3.6%DCE
PTA +3.17T +2.34UDC +2.06FLC 99%R 8/2017

LADYS-MANOR RD GRACIOUS-ET
USA 68803304 99%RHA-NA TY
6-03 91 VEVVE 2E DOM 10/13/2009

50K GTPI 88%R
+2253 G

PTA +918M +57F +41P 89%R 8/2017
PTA +512NM +.08%F +.05%P
PTA +3.0PL 3.01SCS +.7DPR 5.7%DCE
PTA +.63T +.72UDC +.97FLC 89%R 8/2017

AGE	X	DAYS	MILK	DCRM	%	FAT	%	PRT	DCRC
***	2-00	2	365	34120	100	4.2	1434	3.3	1128 95
***	4-03	2	305	35510	99	4.7	1685	3.1	1100 94X
			365	40410	99	4.8	1922	3.2	1290 94
***	5-08	2	273	25990	99	4.2	1099	3.2	833 91
LIFE			1332	122530		4.5	5536	3.4	4133

MOUNTFIELD SSI DCY MOGUL-ET
840003006972816 100%RHA-NA TR TP TC TV
7-00 93 EEVE GM 8/15 06/22/2010

50K GTPI 99%R
+2504 G

PTA +1220M +79F +40P 99%R 8/2017
PTA +633NM +.12%F +.01%P 67%US
PTA +4.1PL 2.98SCS -.2DPR 4.3%DCE
PTA +2.22T +3.08UDC +2.35FLC 99%R 8/2017

BAMA SHOTTLE CHAPEL SPRING
USA 138050193 100%RHA-NA
6-10 90 EEEVV 09/01/2006

CTPI 62%R
+1753

PTA +94M -1F +2P 61%R 8/2017
PTA +76NM -.02%F +.00%P
PTA +1.9PL 2.96SCS +.5DPR 7.9%DCE
PTA +1.11T +.70UDC +.63FLC 66%R 8/2017

AGE	X	DAYS	MILK	DCRM	%	FAT	%	PRT	DCRC
**	1-11	2	305	19980	90	3.6	716	3.1	624 90X
			365	22710	90	3.7	833	3.1	715 90
***	3-02	2	305	20210	95	3.2	653	3.0	613 95
			365	23410	95	3.3	783	3.1	732 95
***	5-00	2	305	20800	94	3.3	677	3.0	616 92
			365	23460	94	3.3	783	3.0	702 92
***	6-04	2	305	19940	93	2.7	547	3.1	611 93
			365	22050	93	2.9	635	3.1	688 93
LIFE			1787	100690		3.4	3426	3.2	3185

Protein reported is true protein.

005247815

2740909

10/5/2017

Lot 15245

Lot 15245



OFFICIAL HOLSTEIN PEDIGREE



U.S. Registered Holsteins
FOR MAXIMUM PROFIT

Holstein Association USA, Inc.

U.S. Registered Holsteins
FOR MAXIMUM PROFIT

www.holsteinusa.com

98% Registered Holstein Ancestry (RHA-NA)

BAMA SIR DEUCE SPUR
USA 143755320 98%RHA-NA

PTPI 36%R
+1823

12/25/2015

15 245
FEMALE

BAMA HOLSTEINS, MIKE & SUSAN RYAN
12761 HIDDEN VALLEY RD
COTTONDALE, AL 35453-3626
205/556-4703

PTA +543M# +21F# +11P# 38%R 8/2017
PTA +2.3PL# 2.84SCS# -1.1DPR# 7.3%DCE#
PTA +.62T# +.49UDC# -.04FLC# 33%R 8/2017
PTA +26FE# -0.7FI# 6.7%SCE#

HD GTPI 99%R

ENSENADA TABOO PLANET-ET +2071 G
USA 60597003 100%RHA-NA TR TP TV TL TY
14-03 92 EEEV GM 12/13 03/03/2003

PTA +1535M +37F +44P 99%R 8/2017
PTA +458NM -.07%F -.01%P 60%US
PTA +4.6PL 3.04SCS -1.3DPR 6.8%DCE
PTA +.46T +.59UDC -.87FLC 99%R 8/2017

IMP GTPI 95%R
+2010 G

DE-SU 7012-ET
USA 62720570 100%RHA-NA
7-04 92 EEEEE GMD DOM 12/19/2005

PTA +1150M +23F +29P 96%R 8/2017
PTA +261NM -.07%F -.02%P
PTA +2.5PL 2.71SCS -1.0DPR 8.7%DCE
PTA +1.77T +1.08UDC +1.31FLC 95%R 8/2017

50K GTPI 98%R

DE-SU 527 SPUR-ET +2000 G
USA 66636663 100%RHA-NA TR TP TV TL TY
5-05 92 EEEE GM 8/14 02/24/2009

PTA +1177M +9F +19P 99%R 8/2017
PTA +272NM -.12%F -.06%P 75%US
PTA +3.2PL 2.81SCS -1.1DPR 6.1%DCE
PTA +1.79T +1.74UDC +.88FLC 97%R 8/2017
PTA -5FE -0.3FI 5.9%SCE

AGE	X	DAYS	MILK	DCRM	%	FAT	%	PRT	DCRC
***	2-02	3	305	32540	99	3.0	988	3.0	985 87
			365	38340	99	3.1	1197	3.1	1171 87
***	6-06	3	305	41600	98	3.4	1413	2.8	1151 84
			365	49380	98	3.4	1695	2.8	1378 84
LIFE			992	112500		3.4	3839	2.9	3318

50K GTPI 99%R

JAFRAL MARSH BINKY-ET +1824 G
USA 132053536 100%RHA-NA TR TP TV TL TD
09/25/2001

PTA +600M +48F +21P 99%R 8/2017
PTA +255NM +.09%F +.01%P 83%US
PTA +.4PL 2.93SCS -1.3DPR 8.2%DCE
PTA -.15T -.11UDC -.82FLC 99%R 8/2017

PTPI 47%R
+1637

BAMA SIR DEUCE BINKY
USA 139774254 96%RHA-NA
12/31/2007

PTA -92M +32F +2P 53%R 8/2017
PTA +144NM +.13%F +.02%P
PTA +1.3PL 2.86SCS -1.1DPR 8.5%DCE
PTA -.55T# -.77UDC# -.95FLC# 33%R 8/2017
PTA +54FE -1.1FI 7.4%SCE

BAMA SIR DEUCE SOPHIE PTPI 49%R
USA 137207882 93%RHA-NA +1426
10/19/2005

PTA -473M +10F -11P 56%R 8/2017
PTA -20NM +.10%F +.01%P
PTA +.5PL 2.82SCS -.9DPR 8.8%DCE
PTA -.94T# -1.43UDC# -1.08FLC# 32%R 8/2017

AGE	X	DAYS	MILK	DCRM	%	FAT	%	PRT	DCRC
***	2-07	2	305	13360	94	3.1	408	3.2	433 94
			365	15630	94	3.2	497	3.2	506 94
***	4-00	2	305	14990	93	3.5	529	3.0	450 93
			365	17910	93	3.8	682	3.2	567 93
***	5-08	2	305	16680	95	3.9	655	3.1	523 95
			359	18520	95	4.0	740	3.2	584 95
***	6-09	2	305	18860	94	3.7	705	3.1	587 92
			365	20960	94	3.7	784	3.2	664 92
***	7-11	2	305	15290	95	4.3	661	3.2	488 95
			326	15910	95	4.4	696	3.2	512 95

AGE	X	DAYS	MILK	DCRM	%	FAT	%	PRT	DCRC
**	2-02	2	305	17290	92	3.4	584	3.2	559 92
			365	18950	92	3.5	658	3.3	619 92
***	4-01	2	302	18740	95	3.5	652	3.1	581 95
***	5-01	2	305	19460	95	3.5	689	3.1	595 95
			365	21350	95	3.6	770	3.1	668 95

Protein reported is true protein.

005247815

2740915

10/5/2017

Lot 16133

Lot 16133



OFFICIAL HOLSTEIN PEDIGREE



U.S. Registered Holsteins
FOR MAXIMUM PROFIT

Holstein Association USA, Inc.

U.S. Registered Holsteins
FOR MAXIMUM PROFIT

www.holsteinusa.com

100% Registered Holstein Ancestry (RHA-NA)

BAMA MERIDIAN KAY

USA 144240326 100%RHA-NA

PTA	+1562M#	+10F#	+30P#	38%R	8/2017
PTA	+1.4PL#	2.97SCS#	-1.5DPR#	5.9%DCE#	
PTA	+1.91T#	+1.30UDC#	+.64FLC#	37%R	8/2017
PTA	+27FE#	-1.4FI#	8.0%SCE#		

PTPI 38%R
+1907

11/01/2016

16 133
FEMALE

BAMA HOLSTEINS, MIKE & SUSAN RYAN
12761 HIDDEN VALLEY RD
COTTONDALE, AL 35453-3626
205/556-4703

SULLY HART MERIDIAN-ET

USA 69951907 100%RHA-NA TR TP TV TL TY TD
GM 8/15 12/11/2010

PTA	+2190M	+35F	+51P	99%R	8/2017
PTA	+500NM	-.16%F	-.05%P	25%US	
PTA	+3.9PL	2.93SCS	-.3DPR	4.1%DCE	
PTA	+3.09T	+2.56UDC	+.63FLC	99%R	8/2017
PTA	+96FE	+0.3FI	6.2%SCE		

50K GTPI 98%R
+2348 G

BAMA BRAXTON KAY

USA 141819404 100%RHA-NA
5-04 85 VVV++ 01/22/2012

PTA	+933M	-15F	+9P	51%R	8/2017
PTA	-105NM	-.18%F	-.07%P		
PTA	-1.2PL	3.00SCS	-2.6DPR	7.6%DCE	
PTA	+.72T	+.04UDC	+.65FLC	48%R	8/2017
PTA	-41FE	-3.1FI	8.1%SCE		

CTPI 52%R
+1469

AGE	X	DAYS	MILK	DCRM	%	FAT	%	PRT	DCRC
***	2-01	2	305	14620	93	2.7	399	2.8	412 93
			365	17070	93	2.8	475	2.9	490 93
***	3-06	2	305	17220	94	2.5	424	2.7	471 94
			365	18800	94	2.5	471	2.8	519 94

RONELEE TOYSTORY DOMAIN-ET
USA 137974489 100%RHA-NA TV TL TY TD
3-06 90 EEV GM 12/12 10/31/2006

PTA	+786M	-4F	+15P	99%R	8/2017
PTA	+191NM	-.12%F	-.03%P	90%US	
PTA	+3.1PL	2.88SCS	+.2DPR	5.7%DCE	
PTA	+1.25T	+1.00UDC	+.02FLC	99%R	8/2017

50K GTPI 99%R
+1853 G

SULLY PLANET MANITOBA-ET

USA 139853931 100%RHA-NA
2-06 83 +V+++ DOM 02/16/2009

PTA	+1534M	+26F	+44P	95%R	8/2017
PTA	+396NM	-.11%F	-.01%P		
PTA	+3.2PL	2.92SCS	-.4DPR	6.0%DCE	
PTA	+1.60T	+1.40UDC	+.44FLC	94%R	8/2017

50K GTPI 94%R
+2158 G

AGE	X	DAYS	MILK	DCRM	%	FAT	%	PRT	DCRC
***	2-03	2	305	29100	94	3.9	1126	3.1	896 94
			365	33290	94	3.9	1306	3.1	1041 94

REGANCREST S BRAXTON-ET

USA 61898423 100%RHA-NA TR TV TL TY TD
5-09 95 EEEV 11/12/2005

PTA	+987M	-12F	+2P	99%R	8/2017
PTA	-237NM	-.17%F	-.10%P	49%US	
PTA	-3.3PL	3.07SCS	-5.3DPR	6.8%DCE	
PTA	+2.51T	+.66UDC	+.88FLC	99%R	8/2017

77K GTPI 99%R
+1378 G

BAMA COSMO KAY

USA 140393808 100%RHA-NA
5-06 87 VEVVV 10/20/2009

PTA	+633M	-25F	+20P	54%R	8/2017
PTA	-12NM	-.18%F	+.00%P		
PTA	-.1PL	2.86SCS	+.0DPR	8.4%DCE	
PTA	-.33T	-.72UDC	+.79FLC	62%R	8/2017

CTPI 56%R
+1592

AGE	X	DAYS	MILK	DCRM	%	FAT	%	PRT	DCRC
***	2-03	2	305	14920	95	2.7	404	3.2	472 95
			321	15260	95	2.7	417	3.2	484 95
***	4-02	2	291	18060	93	2.5	459	3.2	573 93
***	5-02	2	305	18770	94	2.3	428	3.0	571 94
***	6-08	2	305	19880	93	2.3	463	3.1	620 93
			365	23060	93	2.4	554	3.1	725 93
			LIFE	1823	102440	2.5	2512	3.2	3245

Protein reported is true protein.

005247815

2740943

10/5/2017

Lot 16156

Lot 16156



OFFICIAL HOLSTEIN PEDIGREE



U.S. Registered Holsteins
FOR MAXIMUM PROFIT

Holstein Association USA, Inc.

U.S. Registered Holsteins
FOR MAXIMUM PROFIT

www.holsteinusa.com

100% Registered Holstein Ancestry (RHA-NA)

BAMA EPIC BOOTS

USA 143948034 100%RHA-NA

P6 PTPI 39%R
+2028

08/28/2016

16 156
FEMALE

BAMA HOLSTEINS, MIKE & SUSAN RYAN
12761 HIDDEN VALLEY RD
COTTONDALE, AL 35453-3626
205/556-4703

PTA	+573M#	+25F#	+21P#	39%R	8/2017
PTA	+5.6PL#	2.92SCS#	+3.3DPR#	7.2%DCE#	
PTA	+1.79T#	+1.99UDC#	+3.38FLC#	40%R	8/2017
PTA	+56FE#	+0.6FI#	7.2%SCE#		

CHARLESDALE SUPERSTITION-ET HD GTPI 99%R
+2042 G
USA 62065919 100%RHA-NA TR TC TV TL TY
GM 8/14 12/29/2004

PTA	+1108M	-9F	+29P	99%R	8/2017
PTA	+321NM	-.18%F	-.02%P	39%US	
PTA	+5.6PL	2.74SCS	+3.5DPR	7.2%DCE	
PTA	+1.79T	+1.93UDC	+2.3FLC	99%R	8/2017

TRAMILDA-N BAXTER EMILY-ET 50K GTPI 92%R
+1978 G
USA 139232811 100%RHA-NA
CAN 02Y VG 85 02/10/2008

PTA	-99M	+19F	+0P	93%R	8/2017
PTA	+314NM	+.08%F	+.01%P		
PTA	+5.8PL	2.70SCS	+5.5DPR	7.1%DCE	
PTA	+1.84T	+1.84UDC	+1.10FLC	91%R	8/2017

CAN	2-05	2	282	30946	4.2	1287	3.2	1001
-----	------	---	-----	-------	-----	------	-----	------

GENERATIONS EPIC-ET

CAN 11104016 100%RHA-NA TR TP TV TL TY

77K GTPI 99%R
+2215 G

7-01 94 EEEE GM 12/14 05/26/2010

PTA	+889M	+25F	+29P	99%R	8/2017
PTA	+443NM	-.03%F	+.00%P	23%US	
PTA	+6.2PL	2.80SCS	+1.4DPR	6.6%DCE	
PTA	+1.67T	+1.31UDC	+1.67FLC	99%R	8/2017
PTA	+48FE	+1.5FI	6.5%SCE		

BAMA T PLANET BOOTS

USA 140394238 100%RHA-NA

CTPI 57%R
+1833

5-06 87 VEG+E 10/20/2009

PTA	+256M	+24F	+13P	55%R	8/2017
PTA	+299NM	+.05%F	+.02%P		
PTA	+4.9PL	3.04SCS	-.8DPR	7.7%DCE	
PTA	-.10T	+1.67UDC	-.91FLC	61%R	8/2017
PTA	+63FE	-0.4FI	7.8%SCE		

ENSENADA TABOO PLANET-ET HD GTPI 99%R
+2071 G
USA 60597003 100%RHA-NA TR TP TV TL TY
14-03 92 EEEV GM 12/13 03/03/2003

PTA	+1535M	+37F	+44P	99%R	8/2017
PTA	+458NM	-.07%F	-.01%P	60%US	
PTA	+4.6PL	3.04SCS	-1.3DPR	6.8%DCE	
PTA	+1.46T	+1.59UDC	-.87FLC	99%R	8/2017

BAMA MANAT BOOTS CTPI 62%R
+1389
USA 135103838 100%RHA-NA
10-02 89 EEVEV 12/05/2003

PTA	-447M	-4F	-14P	61%R	8/2017
PTA	-30NM	+.05%F	+.00%P		
PTA	+2.2PL	3.10SCS	-1.0DPR	9.4%DCE	
PTA	-.75T	-.78UDC	-1.06FLC	66%R	8/2017

***	1-11	2	300	20940	94	2.4	497	2.8	590	94	
***	2-11	2	305	20490	94	3.2	658	3.1	627	94	
***				365	21770	94	3.3	710	3.1	673	94
***	4-10	2	305	21940	94	3.5	763	3.0	653	94	
***				339	23330	94	3.5	819	3.0	698	94
***	5-10	2	305	15980	95	3.5	563	3.1	488	95	
***				365	19070	95	3.5	671	3.1	591	95
***	7-09	2	305	19730	93	3.9	760	3.0	591	93	
***				315	20050	93	3.9	774	3.0	601	93
***	8-08	2	305	20600	94	3.4	708	3.2	649	94	
***				329	21190	94	3.5	732	3.2	670	94
***	9-09	2	302	19550	95	3.4	669	2.9	567	95	
**	10-10	2	274	15890	92	3.3	526	3.1	487	92	
LIFE				3231	176380		3.4	5961	3.0	5368	

***	2-02	2	305	14450	95	3.7	540	3.2	468	94	
				322	14970	95	3.7	561	3.3	487	94
***	3-02	2	305	15210	93	3.5	531	3.3	500	93	
***	4-01	2	305	20240	94	3.7	752	3.2	639	94	
				362	22330	94	3.8	850	3.3	728	94
***	5-03	2	305	17850	94	3.0	534	3.0	529	93	
				365	19370	94	3.1	596	3.0	588	93
***	6-10	2	305	16560	95	3.6	590	3.1	514	95	

Protein reported is true protein.

005247815

2740932

10/5/2017

Lot 16168

Lot 16168



OFFICIAL HOLSTEIN PEDIGREE



U.S. Registered Holsteins
FOR MAXIMUM PROFIT

Holstein Association USA, Inc.

U.S. Registered Holsteins
FOR MAXIMUM PROFIT

www.holsteinusa.com

100% Registered Holstein Ancestry (RHA-NA)

BAMA MERIDIAN MELODY
USA 144240308 100%RHA-NA

P5 PTPI 37%R
+1990

10/25/2016

16 168
FEMALE

BAMA HOLSTEINS, MIKE & SUSAN RYAN
12761 HIDDEN VALLEY RD
COTTONDALE, AL 35453-3626
205/556-4703

PTA +1455M# +13F# +39P# 38%R 8/2017
PTA +2.6PL# 2.86SCS# -1.0DPR# 6.9%DCE#
PTA +1.35T#+1.04UDC# +.25FLC# 35%R 8/2017
PTA +57FE# -0.6FI# 8.0%SCE#

50K GTPI 99%R
RONELEE TOYSTORY DOMAIN-ET +1853 G
USA 137974489 100%RHA-NA TV TL TY TD
3-06 90 EEVV GM 12/12 10/31/2006

PTA +786M -4F +15P 99%R 8/2017
PTA +191NM -.12%F -.03%P 90%US
PTA +3.1PL 2.88SCS +.2DPR 5.7%DCE
PTA +1.25T +1.00UDC +.02FLC 99%R 8/2017

50K GTPI 94%R
SULLY PLANET MANITOBA-ET +2158 G
USA 139853931 100%RHA-NA
2-06 83 +V+++ DOM 02/16/2009

PTA +1534M +26F +44P 95%R 8/2017
PTA +396NM -.11%F -.01%P
PTA +3.2PL 2.92SCS -.4DPR 6.0%DCE
PTA +1.60T +1.40UDC +.44FLC 94%R 8/2017

AGE	X	DAYS	MILK	DCRM	%	FAT	%	PRT	DCRC
***	2-03	2	305	29100	94	3.9	1126	3.1	896 94
			365	33290	94	3.9	1306	3.1	1041 94

50K GTPI 98%R
SULLY HART MERIDIAN-ET +2348 G
USA 69951907 100%RHA-NA TR TP TV TL TY
GM 8/15 12/11/2010

PTA +2190M +35F +51P 99%R 8/2017
PTA +500NM -.16%F -.05%P 25%US
PTA +3.9PL 2.93SCS -.3DPR 4.1%DCE
PTA +3.09T +2.56UDC +.63FLC 99%R 8/2017
PTA +96FE +0.3FI 6.2%SCE

50K GTPI 98%R
KERNDT MAE APACHE-ET +1374 G
USA 207658114 100%RHA-NA TR TV TL TD
5-04 88 VEVV 10/28/2002

PTA -126M -37F -4P 99%R 8/2017
PTA -230NM -.12%F +.00%P 90%US
PTA -.5PL 2.83SCS -2.0DPR 11.1%DCE
PTA -.09T +.08UDC +.92FLC 97%R 8/2017

PTPI 50%R
BAMA APACHE MELISSA +1626
USA 140394180 100%RHA-NA
09/16/2009

PTA +720M -10F +26P 54%R 8/2017
PTA +57NM -.13%F +.01%P
PTA +1.3PL 2.78SCS -1.6DPR 9.7%DCE
PTA -.39T# -.49UDC# -.13FLC# 39%R 8/2017
PTA +16FE -1.5FI 8.9%SCE

CTPI 57%R
BAMA SIR DEUCE MELANIE +1688
USA 137432309 100%RHA-NA
10-06 87 EEVV+ 12/21/2005

PTA +745M +13F +32P 56%R 8/2017
PTA +157NM -.05%F +.03%P
PTA +1.1PL 2.85SCS -1.3DPR 8.6%DCE
PTA -.68T -1.05UDC -1.18FLC 58%R 8/2017

AGE	X	DAYS	MILK	DCRM	%	FAT	%	PRT	DCRC
***	2-01	2	305	17960	93	2.9	513	3.1	551 93
			322	18750	93	2.9	539	3.1	577 93
***	3-01	2	293	21340	93	2.4	513	3.0	645 93
***	4-00	2	305	21890	95	2.5	540	3.0	655 95
			365	24330	95	2.6	625	3.0	739 95
***	5-10	2	305	21130	95	2.5	527	3.0	643 95
			365	24850	95	2.6	642	3.0	754 95

AGE	X	DAYS	MILK	DCRM	%	FAT	%	PRT	DCRC
***	1-11	2	305	19830	93	2.5	491	3.2	639 93
			365	23440	93	2.6	601	3.3	774 93
***	3-08	2	305	22260	95	2.6	589	3.2	715 95
			363	24950	95	2.7	676	3.2	800 95
***	4-10	2	305	23150	95	2.8	649	3.0	705 95
			365	25560	95	2.9	752	3.1	790 95
***	6-00	2	305	22530	94	3.0	674	3.1	692 94
			365	25220	94	3.1	790	3.2	800 94
***	7-11	2	305	25610	93	2.7	698	2.9	746 93
			355	28480	93	2.8	803	3.0	852 93
***	9-00	2	305	17790	95	2.8	490	3.3	581 95
			365	20280	95	2.8	574	3.3	669 95
***	10-05	2	305	18580	94	3.5	658	3.2	595 94
			365	21240	94	3.5	739	3.2	681 94
			LIFE	2911	186110		3.0	5529	3.2 5976

Protein reported is true protein.

005247815 2740941 10/5/2017

Lot 16189

Lot 16189



OFFICIAL HOLSTEIN PEDIGREE



U.S. Registered Holsteins
FOR MAXIMUM PROFIT

Holstein Association USA, Inc.

U.S. Registered Holsteins
FOR MAXIMUM PROFIT

www.holsteinusa.com

100% Registered Holstein Ancestry (RHA-NA)

BAMA LADY MIZZOU
USA 143948016 100%RHA-NA

PTA +578M# +40F# +13P# 36%R 8/2017
PTA +1.6PL# 2.94SCS# -1.2DPR# 7.3%DCE#
PTA +1.46T#+1.15UDC#1.27FLC# 36%R 8/2017
PTA +49FE# -0.6FI# 9.2%SCE#

P5 PTPI 36%R
+1999

16 189
08/02/2016 FEMALE

BAMA HOLSTEINS, MIKE & SUSAN RYAN
12761 HIDDEN VALLEY RD
COTTONDALE, AL 35453-3626
205/556-4703

EMERALD-ACR-SA T-BAXTER
USA 132973942 100%RHA-NA B/R TV TL TY
04/07/2002

PTA +1182M +48F +15P 99%R 8/2017
PTA +331NM +.01%F -.08%P 18%US
PTA +3.0PL 3.05SCS -2.5DPR 7.6%DCE
PTA +.85T +.83UDC +.77FLC 99%R 8/2017

50K GTPI 99%R
+1961 G

MS HEARTBEAT JM MAGGIE MAE
USA 133912027 100%RHA-NA TV TL
6-08 92 EEEEE 2E GMD DOM 03/24/2003

PTA -234M +30F -13P 90%R 8/2017
PTA +125NM +.14%F -.02%P
PTA +1.6PL 2.97SCS +.2DPR 9.4%DCE
PTA +2.00T +.01UDC +.71FLC 91%R 8/2017

IMP GTPI 90%R
+1803 G

FOXBERRY BAX MIZZOU-ET
USA 139058925 100%RHA-NA TR TP TV TL TY
6-06 92 EEEV 01/07/2008

PTA +657M +56F +14P 99%R 8/2017
PTA +339NM +.11%F -.02%P 92%US
PTA +2.4PL 3.09SCS -2.8DPR 6.0%DCE
PTA +1.91T +1.09UDC +1.39FLC 97%R 8/2017
PTA +66FE -1.7FI 10.5%SCE

50K GTPI 98%R
+2052 G

AGE X DAYS MILK DCRM % FAT % PRT DCRC
*** 2-00 2 296 26910 93 4.5 1215 3.1 830 93
** 2-11 2 305 33150 92 5.1 1704 3.0 1006 92X
365 37070 92 5.1 1887 3.1 1136 92
*** 5-02 2 365 36420 98 4.5 1622 2.9 1068 98
LIFE 1625 143570 4.6 6608 3.1 4496

BAMA LADY CAMERON
USA 142823770 100%RHA-NA
3-07 85 VV++V 10/14/2013

PTA +499M +24F +12P 46%R 8/2017
PTA +222NM +.02%F -.01%P
PTA +.8PL 2.78SCS +.5DPR 8.5%DCE
PTA +1.00T +1.21UDC +1.14FLC 48%R 8/2017
PTA +32FE +0.5FI 7.8%SCE

CTPI 47%R
+1947

HEMA JEEVES CAMERON-ET
USA 66747411 100%RHA-NA TV TL TY TD
03/18/2010

PTA +275M +15F +1P 99%R 8/2017
PTA +371NM +.01%F -.03%P 91%US
PTA +6.5PL 2.58SCS +2.7DPR 7.4%DCE
PTA +1.08T +1.54UDC +1.26FLC 98%R 8/2017

50K GTPI 98%R
+2103 G

BAMA LADY AIRRAIDD
USA 140394229 100%RHA-NA
5-07 86 VVG+V 09/26/2009

PTA +157M +29F +8P 53%R 8/2017
PTA +14NM +.09%F +.01%P
PTA -2.6PL 3.04SCS -2.0DPR 9.6%DCE
PTA +.85T +.22UDC +.98FLC 60%R 8/2017

CTPI 55%R
+1674

AGE X DAYS MILK DCRM % FAT % PRT DCRC
*** 2-09 2 305 17900 94 3.0 544 3.0 533 94
360 21230 94 3.0 645 3.0 640 94

AGE X DAYS MILK DCRM % FAT % PRT DCRC
*** 2-04 2 305 18130 95 3.3 604 3.1 558 95
365 21220 95 3.5 739 3.2 676 95
*** 4-00 2 305 18100 94 3.1 558 3.1 554 94
331 18690 94 3.1 583 3.1 575 94
*** 5-01 2 246 14310 3.6 516 3.1 438
*** 6-04 2 295 16900 94 3.4 580 3.0 514 94
*** 7-04 2 105 7710 3.4 263 3.0 232

Protein reported is true protein.

005247815

2740930

10/5/2017

Lot 16203

Lot 16203



OFFICIAL HOLSTEIN PEDIGREE



U.S. Registered Holsteins
FOR MAXIMUM PROFIT

Holstein Association USA, Inc.

U.S. Registered Holsteins
FOR MAXIMUM PROFIT

www.holsteinusa.com

99% Registered Holstein Ancestry (RHA-I)

BAMA BYWAY KAYE

USA 143896757 99%RHA-I

P5 PTPI 34%R
+2001

06/01/2016

16 203
FEMALE

BAMA HOLSTEINS, MIKE & SUSAN RYAN
12761 HIDDEN VALLEY RD
COTTONDALE, AL 35453-3626
205/556-4703

PTA +713M# +15F# +19P# 34%R 8/2017
PTA +.5PL# 2.92SCS# -1.2DPR# 6.1%DCE#
PTA +2.48T#+2.46UDC#1.44FLC# 35%R 8/2017
PTA +27FE# -0.9FI# 7.7%SCE#

50K GTPI 98%R

SULLY HART MERIDIAN-ET

USA 69951907 100%RHA-NA TR TP TV TL TY
GM 8/15 12/11/2010

PTA +2190M +35F +51P 99%R 8/2017
PTA +500NM -.16%F -.05%P 25%US
PTA +3.9PL 2.93SCS -.3DPR 4.1%DCE
PTA +3.09T +2.56UDC +.63FLC 99%R 8/2017

50K GTPI 87%R

SANDY-VALLEY ATWD BARBIE-ET

USA 69250651 100%RHA-NA
5-01 91 EEEVE 05/04/2010

PTA +180M +11F +11P 88%R 8/2017
PTA -28NM +.02%F +.02%P
PTA -2.7PL 3.01SCS -3.5DPR 9.0%DCE
PTA +3.13T +1.97UDC +1.61FLC 89%R 8/2017

P7 77K GTPI 86%R

OH-RIVER-SYC BYWAY-ET

USA 71310557 100%RHA-NA TR TP TV TL TY
12/07/2012

PTA +925M +4F +19P 90%R 8/2017
PTA +166NM -.11%F -.03%P 26%US
PTA +.8PL 2.94SCS -.9DPR 6.2%DCE
PTA +3.75T +3.39UDC +1.30FLC 84%R 8/2017
PTA +3FE -0.7FI 7.7%SCE

AGE X DAYS MILK DCRM % FAT % PRT DCR
*** 2-04 3 305 27230 97 3.5 960 3.1 842 91
365 32120 97 3.5 1118 3.1 1010 91
** 4-09 3 305 25500 92 3.6 925 3.1 781 92
365 29490 92 3.7 1091 3.2 933 92

50K GTPI 99%R

DE-SU BKM MCCUTCHEN 1174-ET

USA 69990138 99%RHA-I TR TP TC TV TL TY
4-10 93 EEEE GM 8/15 11/25/2010

PTA +860M +50F +32P 99%R 8/2017
PTA +482NM +.07%F +.02%P 54%US
PTA +3.2PL 2.83SCS -.6DPR 3.6%DCE
PTA +3.17T +2.34UDC +2.06FLC 99%R 8/2017

CTPI 48%R

BAMA MCCUTCHEN K-KAY

USA 142952069 99%RHA-I
3-03 79 G+GG+ 02/04/2014

PTA +501M +26F +18P 46%R 8/2017
PTA +233NM +.03%F +.01%P
PTA +.1PL 2.89SCS -1.4DPR 5.9%DCE
PTA +1.20T +1.52UDC +1.58FLC 54%R 8/2017
PTA +49FE -1.0FI 7.6%SCE

CTPI 55%R

BAMA MR-SAM KAY

USA 138160863 100%RHA-NA
6-08 90 EEE+E 2E 11/30/2006

AGE X DAYS MILK DCRM % FAT % PRT DCR
*** 2-03 2 305 13490 95 3.3 451 3.0 400 95
365 15780 95 3.3 528 3.0 475 95

PTA +20M -5F +1P 53%R 8/2017
PTA -32NM -.02%F +.00%P
PTA -1.4PL 2.92SCS -2.2DPR 8.3%DCE
PTA +.54T +1.10UDC +1.21FLC 60%R 8/2017

AGE X DAYS MILK DCRM % FAT % PRT DCR
** 1-08 2 305 20410 89 2.6 527 2.9 582 89
365 23240 89 2.7 635 2.9 671 89
*** 3-00 2 305 17560 95 2.7 473 3.0 531 95
329 17990 95 2.7 487 3.0 547 95
*** 4-00 2 305 18420 95 3.3 611 3.0 544 95
313 18560 95 3.3 617 3.0 549 95
*** 5-00 2 305 22110 94 2.7 587 2.9 641 94
349 24320 95 2.7 649 2.9 713 94
*** 6-01 2 305 23180 93 2.4 546 3.0 689 93
326 23850 93 2.4 566 3.0 712 93
*** 7-02 2 305 21590 94 2.8 597 3.0 637 94
365 23700 94 2.9 681 3.0 706 94
*** 8-10 2 156 7150 3.2 230 2.9 210
LIFE 2467 148740 2.8 4201 3.0 4431

Protein reported is true protein.

005247815

2740919

10/5/2017

Lot 16215

Lot 16215



OFFICIAL HOLSTEIN PEDIGREE



U.S. Registered Holsteins
FOR MAXIMUM PROFIT

Holstein Association USA, Inc.

U.S. Registered Holsteins
FOR MAXIMUM PROFIT

www.holsteinusa.com

100% Registered Holstein Ancestry (RHA-NA)

BAMA MAYFIELD CHAPEL SRING
USA 144240214 100%RHA-NA

PTA +780M# +25F# +19P# 37%R 8/2017
PTA +2.8PL# 2.99SCS# +.7DPR# 4.6%DCE#
PTA +1.61T#+1.58UDC# +.93FLC# 39%R 8/2017
PTA +45FE# +0.9FI# 8.0%SCE#

P6 PTPI 38%R
+2059

09/09/2016 16 215
FEMALE

BAMA HOLSTEINS, MIKE & SUSAN RYAN
12761 HIDDEN VALLEY RD
COTTONDALE, AL 35453-3626
205/556-4703

50K GTPI 99%R
RONELEE TOYSTORY DOMAIN-ET +1853 G
USA 137974489 100%RHA-NA TV TL TY TD
3-06 90 EEV V GM 12/12 10/31/2006

PTA +786M -4F +15P 99%R 8/2017
PTA +191NM -.12%F -.03%P 90%US
PTA +3.1PL 2.88SCS +.2DPR 5.7%DCE
PTA +1.25T +1.00UDC +.02FLC 99%R 8/2017

50K GTPI 95%R
SULLY SHOTTLE MAY-TW +1959 G
USA 138218285 100%RHA-NA
9-00 91 EEV EE 2E DOM 03/27/2007

PTA +613M +15F +25P 96%R 8/2017
PTA +208NM -.03%F +.02%P
PTA +.9PL 2.98SCS +.1DPR 5.8%DCE
PTA +1.23T +1.04UDC +1.29FLC 96%R 8/2017

	AGE	X	DAYS	MILK	DCRM	%	FAT	%	PRT	DCRC
***	5-04	3	365	38970	98	3.5	1354	3.0	1152	84
***	6-07	3	365	39960	98	3.9	1555	3.3	1302	85
***	7-09	3	311	36740	94	3.5	1290	3.0	1086	77
*	8-09	3	328	33230	76	3.7	1220	2.9	953	76
LIFE			1844	192480		3.6	6852	3.0	5844	

50K GTPI 99%R
DE-SU D MAYFIELD 893-ET +2127 G
USA 69473980 100%RHA-NA TR TP TV TL TY
2-09 90 EEV V 08/02/2010

PTA +1190M +24F +24P 99%R 8/2017
PTA +359NM -.07%F -.04%P 86%US
PTA +3.2PL 2.96SCS +1.4DPR 3.2%DCE
PTA +1.70T +1.71UDC +.37FLC 99%R 8/2017
PTA +45FE +1.5FI 4.0%SCE

CTPI 52%R
BAMA MOGUL CH-SPRNG MAUD-TW +1986
USA 142420351 100%RHA-NA
4-04 83 +VG++ 01/29/2013

PTA +370M +26F +13P 50%R 8/2017
PTA +248NM +.04%F +.01%P
PTA +2.4PL 3.02SCS +.0DPR 6.0%DCE
PTA +1.51T +1.45UDC +1.49FLC 58%R 8/2017
PTA +42FE +0.3FI 7.3%SCE

	AGE	X	DAYS	MILK	DCRM	%	FAT	%	PRT	DCRC
***	2-03	2	305	10820	95	2.7	288	3.1	336	95
			365	13040	95	2.6	339	3.1	408	95
***	3-07	2	291	14300	94	2.8	407	3.1	437	93

50K GTPI 99%R
MOUNTFIELD SSI DCY MOGUL-ET +2504 G
840003006972816 100%RHA-NA TR TP TC TV
7-00 93 EEV E GM 8/15 06/22/2010

PTA +1220M +79F +40P 99%R 8/2017
PTA +633NM +.12%F +.01%P 67%US
PTA +4.1PL 2.98SCS -.2DPR 4.3%DCE
PTA +2.22T +3.08UDC +2.35FLC 99%R 8/2017

CTPI 62%R
BAMA SHOTTLE CHAPEL SPRING +1753
USA 138050193 100%RHA-NA
6-10 90 EEV V 09/01/2006

PTA +94M -1F +2P 61%R 8/2017
PTA +76NM -.02%F +.00%P
PTA +1.9PL 2.96SCS +.5DPR 7.9%DCE
PTA +1.11T +.70UDC +.63FLC 66%R 8/2017

	AGE	X	DAYS	MILK	DCRM	%	FAT	%	PRT	DCRC
**	1-11	2	305	19980	90	3.6	716	3.1	624	90X
			365	22710	90	3.7	833	3.1	715	90
***	3-02	2	305	20210	95	3.2	653	3.0	613	95
			365	23410	95	3.3	783	3.1	732	95
***	5-00	2	305	20800	94	3.3	677	3.0	616	92
			365	23460	94	3.3	783	3.0	702	92
***	6-04	2	305	19940	93	2.7	547	3.1	611	93
			365	22050	93	2.9	635	3.1	688	93
LIFE			1787	100690		3.4	3426	3.2	3185	

Protein reported is true protein.

005247815

2740934

10/5/2017

Lot 16223

Lot 16223



OFFICIAL HOLSTEIN PEDIGREE



U.S. Registered Holsteins
FOR MAXIMUM PROFIT

Holstein Association USA, Inc.

U.S. Registered Holsteins
FOR MAXIMUM PROFIT

www.holsteinusa.com

99% Registered Holstein Ancestry (RHA-I)

BAMA MONTEREY KAY

USA 143896793 99%RHA-I

P7 PTPI 38%R
+2081

06/25/2016

16 223
FEMALE

BAMA HOLSTEINS, MIKE & SUSAN RYAN
12761 HIDDEN VALLEY RD
COTTONDALE, AL 35453-3626
205/556-4703

PTA +703M# +14F# +29P# 38%R 8/2017
PTA +3.0PL# 2.91SCS# +.6DPR# 5.5%DCE#
PTA +1.51T#+1.05UDC#+1.49FLC# 40%R 8/2017
PTA +48FE# +0.9FI# 7.3%SCE#

DE-SU BKM MCCUTCHEN 1174-ET 50K GTPI 99%R
+2355 G
USA 69990138 99%RHA-I TR TP TC TV TL TY
4-10 93 EEEE GM 8/15 11/25/2010

PTA +860M +50F +32P 99%R 8/2017
PTA +482NM +.07%F +.02%P 54%US
PTA +3.2PL 2.83SCS -.6DPR 3.6%DCE
PTA +3.17T +2.34UDC +2.06FLC 99%R 8/2017

PINE-TREE 2149ROBST 4846-ET 50K GTPI 89%R
+2398 G
USA 69804610 100%RHA-NA
3-01 86 VEV+V DOM 03/16/2011

PTA +887M +47F +30P 91%R 8/2017
PTA +598NM +.05%F +.01%P
PTA +5.9PL 2.82SCS +2.8DPR 4.8%DCE
PTA +1.88T +1.46UDC +.96FLC 91%R 8/2017

AGE X DAYS MILK DCRM % FAT % PRT DCRG
*** 2-04 3 305 27110 100 4.9 1317 3.2 868 92
365 32000 100 4.8 1520 3.2 1036 92

P9 77K GTPI 95%R
VIEW-HOME MONTEREY-ET +2561 G
USA 69087180 99%RHA-I TC TV TL TY TD
01/21/2013

PTA +773M +52F +38P 97%R 8/2017
PTA +659NM +.08%F +.05%P 80%US
PTA +6.1PL 2.95SCS +1.2DPR 2.6%DCE
PTA +3.34T +2.81UDC +2.18FLC 96%R 8/2017
PTA +119FE +1.8FI 6.5%SCE

CTPI 56%R
BAMA COSMO KAY +1592
USA 140393808 100%RHA-NA
5-06 87 VEVVV 10/20/2009

PTA +633M -25F +20P 54%R 8/2017
PTA -12NM -.18%F +.00%P
PTA -.1PL 2.86SCS +.0DPR 8.4%DCE
PTA -.33T -.72UDC +.79FLC 62%R 8/2017
PTA -25FE -0.1FI 8.0%SCE

AGE X DAYS MILK DCRM % FAT % PRT DCRG
*** 2-03 2 305 14920 95 2.7 404 3.2 472 95
321 15260 95 2.7 417 3.2 484 95
*** 4-02 2 291 18060 93 2.5 459 3.2 573 93
*** 5-02 2 305 18770 94 2.3 428 3.0 571 94
*** 6-08 2 305 19880 93 2.3 463 3.1 620 93
365 23060 93 2.4 554 3.1 725 93
LIFE 1823 102440 2.5 2512 3.2 3245

HD GTPI 99%R
CO-OP LONDON COSMO-ET +1701 G
USA 18021429 100%RHA-NA TV TL
5-06 85 VV+V GM 1/08 03/06/1997

PTA +839M -20F +23P 99%R 8/2017
PTA +95NM -.18%F -.01%P 76%US
PTA +1.6PL 2.87SCS +.6DPR 7.2%DCE
PTA -.94T -.66UDC +1.74FLC 99%R 8/2017

CTPI 56%R
BAMA MODEST KAY +1326
USA 137208098 100%RHA-NA
3-00 78 G+F+G 11/23/2005

PTA +170M -30F +2P 55%R 8/2017
PTA -205NM -.13%F -.01%P
PTA -1.6PL 2.86SCS -1.2DPR 10.1%DCE
PTA -.33T -1.46UDC -.54FLC 62%R 8/2017

AGE X DAYS MILK DCRM % FAT % PRT DCRG
** 2-02 2 305 20430 92 2.7 544 3.1 630 91
365 24350 92 2.5 616 3.1 754 91
*** 3-10 2 305 16820 95 2.1 356 2.9 495 95
351 18570 95 2.1 390 3.0 554 95

Protein reported is true protein.

005247815

2740926

10/5/2017

Lot 17244

Lot 17244



OFFICIAL HOLSTEIN PEDIGREE



U.S. Registered Holsteins
FOR MAXIMUM PROFIT

Holstein Association USA, Inc.

U.S. Registered Holsteins
FOR MAXIMUM PROFIT

www.holsteinusa.com

99% Registered Holstein Ancestry (RHA-I)

BAMA MERIDIAN BONNY
USA 144240447 99%RHA-I

P5 PTPI 36%R
+2030

01/23/2017 17 244
FEMALE

BAMA HOLSTEINS, MIKE & SUSAN RYAN
12761 HIDDEN VALLEY RD
COTTONDALE, AL 35453-3626
205/556-4703

PTA +1458M# +27F# +33P# 37%R 8/2017
PTA +2.7PL# 2.94SCS# -.4DPR# 6.2%DCE#
PTA +1.39T#+1.11UDC# +.18FLC# 37%R 8/2017
PTA +73FE# -0.2FI# 8.0%SCE#

50K GTPI 99%R +1853 G
RONELEE TOYSTORY DOMAIN-ET
USA 137974489 100%RHA-NA TV TL TY TD
3-06 90 EEV GM 12/12 10/31/2006

PTA +786M -4F +15P 99%R 8/2017
PTA +191NM -.12%F -.03%P 90%US
PTA +3.1PL 2.88SCS +.2DPR 5.7%DCE
PTA +1.25T +1.00UDC +.02FLC 99%R 8/2017

50K GTPI 94%R +2158 G
SULLY PLANET MANITOBA-ET
USA 139853931 100%RHA-NA
2-06 83 +V+++ DOM 02/16/2009

PTA +1534M +26F +44P 95%R 8/2017
PTA +396NM -.11%F -.01%P
PTA +3.2PL 2.92SCS -.4DPR 6.0%DCE
PTA +1.60T +1.40UDC +.44FLC 94%R 8/2017

AGE X DAYS MILK DCRM % FAT % PRT DCRC
*** 2-03 2 305 29100 94 3.9 1126 3.1 896 94
365 33290 94 3.9 1306 3.1 1041 94

50K GTPI 98%R +2348 G
SULLY HART MERIDIAN-ET
USA 69951907 100%RHA-NA TR TP TV TL TY
GM 8/15 12/11/2010

PTA +2190M +35F +51P 99%R 8/2017
PTA +500NM -.16%F -.05%P 25%US
PTA +3.9PL 2.93SCS -.3DPR 4.1%DCE
PTA +3.09T +2.56UDC +.63FLC 99%R 8/2017
PTA +96FE +0.3FI 6.2%SCE

CTPI 47%R +1713
BAMA BODEGA BUNNY
USA 142681099 98%RHA-I
3-08 82 +V+++ 09/01/2013

PTA +725M +18F +15P 47%R 8/2017
PTA +162NM -.03%F -.03%P
PTA +1.4PL 2.94SCS -.4DPR 8.2%DCE
PTA -.32T -.35UDC -.28FLC 49%R 8/2017
PTA +49FE -0.6FI 8.2%SCE

AGE X DAYS MILK DCRM % FAT % PRT DCRC
*** 2-04 2 305 16580 95 2.9 473 2.8 469 95
317 16960 95 2.9 486 2.8 482 95

50K GTPI 93%R +1703 G
CLEAR-ECHO ALTABODEGA-ET
USA 64633863 99%RHA-I TV TL TY
12/14/2007

PTA +1232M -7F +27P 95%R 8/2017
PTA +114NM -.19%F -.04%P 100%US
PTA +1.9PL 3.01SCS +.4DPR 8.2%DCE
PTA -.03T -.16UDC -.75FLC 91%R 8/2017

PTPI 47%R +1637
BAMA SIR DEUCE BINKY
USA 139774254 96%RHA-NA
12/31/2007

PTA -92M +32F +2P 53%R 8/2017
PTA +144NM +.13%F +.02%P
PTA +1.3PL 2.86SCS -1.1DPR 8.5%DCE
PTA -.55T# -.77UDC# -.95FLC# 33%R 8/2017

AGE X DAYS MILK DCRM % FAT % PRT DCRC
*** 2-07 2 305 13360 94 3.1 408 3.2 433 94
365 15630 94 3.2 497 3.2 506 94
*** 4-00 2 305 14990 93 3.5 529 3.0 450 93
365 17910 93 3.8 682 3.2 567 93
*** 5-08 2 305 16680 95 3.9 655 3.1 523 95
359 18520 95 4.0 740 3.2 584 95
*** 6-09 2 305 18860 94 3.7 705 3.1 587 92
365 20960 94 3.7 784 3.2 664 92
*** 7-11 2 305 15290 95 4.3 661 3.2 488 95
326 15910 95 4.4 696 3.2 512 95

Protein reported is true protein.

005247815

2740950

10/5/2017

Bull 15

Bull 15



OFFICIAL HOLSTEIN PEDIGREE



U.S. Registered Holsteins
FOR MAXIMUM PROFIT

Holstein Association USA, Inc.

U.S. Registered Holsteins
FOR MAXIMUM PROFIT

www.holsteinusa.com

100% Registered Holstein Ancestry (RHA-NA)

BAMA BYWAY CH-SPRING IKE
USA 144268720 100%RHA-NA

PTPI 35%R
+1870

10/18/2016

16 15M
MALE

PTA +255M# +12F# +3P# 35%R 8/2017
PTA +1.2PL# 2.87SCS# -.6DPR# 8.1%DCE#
PTA +2.16T#+1.86UDC#+1.08FLC# 36%R 8/2017
PTA +3FE# -0.4FI# 8.7%SCE#

BAMA HOLSTEINS, MIKE & SUSAN RYAN
12761 HIDDEN VALLEY RD
COTTONDALE, AL 35453-3626
205/556-4703

SULLY HART MERIDIAN-ET

50K GTPI 98%R
+2348 G

USA 69951907 100%RHA-NA TR TP TV TL TY
GM 8/15 12/11/2010

PTA +2190M +35F +51P 99%R 8/2017
PTA +500NM -.16%F -.05%P 25%US
PTA +3.9PL 2.93SCS -.3DPR 4.1%DCE
PTA +3.09T +2.56UDC +.63FLC 99%R 8/2017

SANDY-VALLEY ATWD BARBIE-ET

50K GTPI 87%R
+1764 G

USA 69250651 100%RHA-NA
5-01 91 EEEVE 05/04/2010

PTA +180M +11F +11P 88%R 8/2017
PTA -28NM +.02%F +.02%P
PTA -2.7PL 3.01SCS -3.5DPR 9.0%DCE
PTA +3.13T +1.97UDC +1.61FLC 89%R 8/2017

AGE	X	DAYS	MILK	DCRM	%	FAT	%	PRT	DCRC
***	2-04	3	305	27230	97	3.5	960	3.1	842 91
			365	32120	97	3.5	1118	3.1	1010 91
**	4-09	3	305	25500	92	3.6	925	3.1	781 92
			365	29490	92	3.7	1091	3.2	933 92

OH-RIVER-SYC BYWAY-ET
USA 71310557 100%RHA-NA TR TP TV TL TY

P7 77K GTPI 86%R
+2040 G

12/07/2012

PTA +925M +4F +19P 90%R 8/2017
PTA +166NM -.11%F -.03%P 26%US
PTA +.8PL 2.94SCS -.9DPR 6.2%DCE
PTA +3.75T +3.39UDC +1.30FLC 84%R 8/2017
PTA +3FE -0.7FI 7.7%SCE

BAMA S-BOXER CHAPEL SPRING

CTPI 53%R
+1704

USA 141182711 100%RHA-NA
6-07 88 EEE+V 10/05/2010

PTA -416M +20F -13P 50%R 8/2017
PTA +79NM +.13%F +.00%P
PTA +1.5PL 2.80SCS -.2DPR 10.0%DCE
PTA +.56T +.33UDC +.86FLC 60%R 8/2017
PTA +4FE +0.0FI 9.7%SCE

AGE	X	DAYS	MILK	DCRM	%	FAT	%	PRT	DCRC
***	2-05	2	305	17350	93	3.5	604	3.0	518 93
			365	20440	93	3.6	734	3.0	623 93
***	4-01	2	305	18550	94	3.0	565	2.7	497 94
			365	21130	94	3.0	641	2.8	583 94

DREAM-PRAIRIE SHADOW BOXER

50K GTPI 99%R
+1918 G

USA 139086241 100%RHA-NA TR TP TV TL TY TD
3-05 92 EEEE 03/01/2008

PTA -402M +30F +8P 99%R 8/2017
PTA +159NM +.17%F +.08%P 72%US
PTA +.4PL 2.88SCS +.2DPR 8.9%DCE
PTA +1.01T +1.06UDC +1.22FLC 99%R 8/2017

BAMA ELAND CHAPEL SPRING

CTPI 61%R
+1405

USA 133646883 100%RHA-NA
8-04 87 EVVVV 10/09/2002

PTA -911M +5F -39P 60%R 8/2017
PTA -98NM +.15%F -.04%P
PTA +1.8PL 2.82SCS -.2DPR 11.9%DCE
PTA -.35T -.38UDC +.43FLC 67%R 8/2017

AGE	X	DAYS	MILK	DCRM	%	FAT	%	PRT	DCRC
***	2-02	2	305	21020	95	3.6	763	2.7	566 95
			351	23170	95	3.6	840	2.7	632 95
***	4-00	2	305	22900	94	3.2	730	3.0	694 94
			359	25280	94	3.3	826	3.1	772 94
**	5-01	2	305	17920	92	3.6	649	2.9	518 92
			313	18200	92	3.6	657	2.9	525 92
***	7-11	2	305	18460	95	3.1	570	2.7	499 95
			365	20540	95	3.1	642	2.7	560 95
***	10-01	2	305	21390	93	3.2	674	2.7	582 93
			365	23890	93	3.2	758	2.7	654 93
	LIFE		1944	117140		3.4	3948	2.8	3330

Protein reported is true protein.

005247815

2740954

10/5/2017



OFFICIAL HOLSTEIN PEDIGREE



U.S. Registered Holsteins
FOR MAXIMUM PROFIT

Holstein Association USA, Inc.

U.S. Registered Holsteins
FOR MAXIMUM PROFIT

www.holsteinusa.com

99% Registered Holstein Ancestry (RHA-I)

BAMA MONTEREY CH-SPRING POP P5 PTPI 38%R +2161
USA 143948007 99%RHA-I

PTA +388M# +25F# +20P# 38%R 8/2017
PTA +3.4PL# 2.97SCS# +.0DPR# 5.7%DCE#
PTA +2.38T#+2.50UDC#+1.95FLC# 39%R 8/2017
PTA +61FE# +0.4FI# 7.3%SCE#

16 26M
07/27/2016 MALE
BAMA HOLSTEINS, MIKE & SUSAN RYAN
12761 HIDDEN VALLEY RD
COTTONDALE, AL 35453-3626
205/556-4703

50K GTPI 99%R +2355 G
DE-SU BKM MCCUTCHEN 1174-ET
USA 69990138 99%RHA-I TR TP TC TV TL TY
4-10 93 EEEE GM 8/15 11/25/2010

PTA +860M +50F +32P 99%R 8/2017
PTA +482NM +.07%F +.02%P 54%US
PTA +3.2PL 2.83SCS -.6DPR 3.6%DCE
PTA +3.17T +2.34UDC +2.06FLC 99%R 8/2017

50K GTPI 89%R +2398 G
PINE-TREE 2149ROBST 4846-ET
USA 69804610 100%RHA-NA
3-01 86 VEV+V DOM 03/16/2011

PTA +887M +47F +30P 91%R 8/2017
PTA +598NM +.05%F +.01%P
PTA +5.9PL 2.82SCS +2.8DPR 4.8%DCE
PTA +1.88T +1.46UDC +.96FLC 91%R 8/2017

AGE X DAYS MILK DCRM % FAT % PRT DCR
*** 2-04 3 305 27110 100 4.9 1317 3.2 868 92
365 32000 100 4.8 1520 3.2 1036 92

P9 77K GTPI 95%R +2561 G
VIEW-HOME MONTEREY-ET
USA 69087180 99%RHA-I TC TV TL TY TD
01/21/2013

PTA +773M +52F +38P 97%R 8/2017
PTA +659NM +.08%F +.05%P 80%US
PTA +6.1PL 2.95SCS +1.2DPR 2.6%DCE
PTA +3.34T +2.81UDC +2.18FLC 96%R 8/2017
PTA +119FE +1.8FI 6.5%SCE

CTPI 56%R +1763
BAMA ATWOOD CH-SPRNG ALI-ET
USA 141236027 100%RHA-NA
4-03 82 GVF++ 01/18/2011

PTA +2M -2F +2P 54%R 8/2017
PTA +37NM -.01%F +.01%P
PTA +.7PL 2.98SCS -1.2DPR 8.7%DCE
PTA +1.41T +2.18UDC +1.71FLC 61%R 8/2017
PTA +3FE -1.0FI 8.1%SCE

AGE X DAYS MILK DCRM % FAT % PRT DCR
*** 2-07 2 305 16370 95 2.8 454 2.9 468 95
359 17490 95 2.8 489 2.9 503 95
*** 3-08 2 305 19000 94 2.9 544 3.0 568 94
365 22050 94 2.9 645 3.1 675 94

50K GTPI 99%R +1870 G
MAPLE-DOWNS-I G W ATWOOD-ET
CAN 8956379 100%RHA-NA TR TP TV TL TY
4-06 90 EE+V 02/24/2007

PTA -21M +29F +4P 99%R 8/2017
PTA +48NM +.11%F +.02%P 50%US
PTA -.4PL 3.04SCS -3.3DPR 9.7%DCE
PTA +3.55T +2.39UDC +2.60FLC 99%R 8/2017

CTPI 70%R +1612
BAMA DURHAM CHAPEL SPRING
USA 128955518 100%RHA-NA
12-04 95 EEEEE 4E DOM 01/21/2000

PTA -484M -23F -10P 70%R 8/2017
PTA -21NM -.02%F +.02%P
PTA +1.4PL 2.95SCS +1.2DPR 8.4%DCE
PTA +.33T +1.25UDC +.57FLC 74%R 8/2017

AGE X DAYS MILK DCRM % FAT % PRT DCR
*** 2-00 2 288 14520 94 3.7 544 3.3 472 94
*** 3-01 2 305 22240 95 2.8 613 3.0 658 95
365 25570 95 2.9 742 3.1 780 95
*** 4-07 2 305 25660 95 2.7 697 3.0 758 95
323 26320 95 2.8 724 3.0 781 95
*** 5-07 2 305 25270 94 2.5 621 2.9 726 94
308 25420 94 2.5 626 2.9 731 94
*** 6-07 2 305 20630 94 2.9 603 3.0 619 93
312 20840 94 2.9 610 3.0 625 93
*** 7-07 2 305 21600 94 3.1 663 3.1 659 94
365 24050 94 3.1 751 3.1 739 94
*** 8-10 2 305 20050 94 3.6 722 3.0 600 94
365 22150 94 3.6 801 3.0 675 94
*** 11-11 2 318 16210 94 3.6 590 2.9 466 94
LIFE 2952 184980 3.1 5739 3.0 5636

Non-Registered Heifers

Index	Barn Name	Registration #	Birth Date	Notes
10	15-10	Not Registered	7/29/2015	Jersey heifer - sire is "Critic-P"
11	17-11	Not Registered Yet	9/8/2017	Dam is 11-Reg #141503561
42	17-42	Not Registered Yet	9/10/2017	Dam is 42-Reg #142420360
54	17-54	Not Registered Yet	9/12/2017	Dam is 54-Reg #141503516
85	17-85	Not Registered Yet	7/12/2017	Dam is 85-Reg #143251769
88	15-88	Not Registered	11/12/2015	Dam is 88-Reg #142638523
135	17-135	Not Registered Yet	7/20/2017	Dam is 135-Reg #142638484
233	16-233	Not Registered	5/24/2016	Dam is 233-Reg #142952126
267	17-267	Not Registered Yet	9/26/2017	Dam is 267-Reg #139772355
1772	17-72	Not Registered Yet	9/22/2017	Dam is 72-Reg #142181281