

Newport Center for Special Surgery

How are Breast Implants put in?

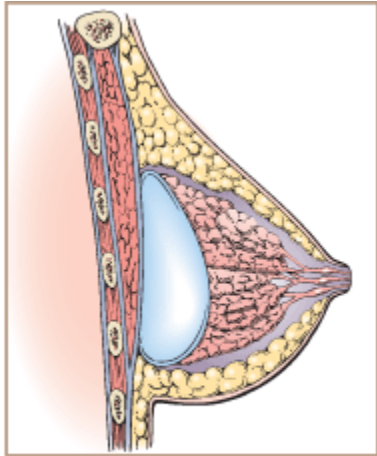

Subglandular

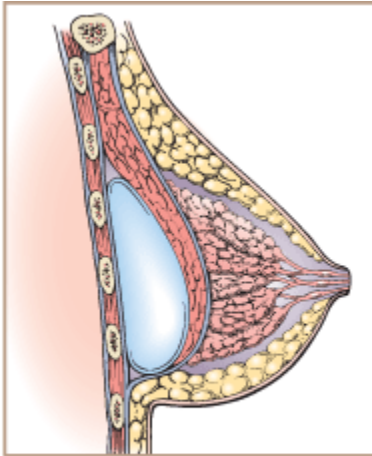

Subpectoral

Under the muscle vs over the muscle breast implants

Another choice with breast implant surgery is to have the saline or silicone breast implants placed under the pectoral muscle of the chest thus called **subpectoral** placement, or on top of the muscle-called **subglandular** placement.

On top of the muscle breast augmentation has the advantage of more natural breast movement with walking, an easier breast implant surgery recovery, and can correct mild breast sagging (ptosis).

Subpectoral breast implant surgery (under the pectoral muscle) can offer a more natural look to the top of the breasts, and have a lower risk of scarring around the implant called capsular contracture. Because the pectoralis muscle is stretched during the surgery, breast augmentation recovery tends to be more prolonged with this approach.

Call 949 644-8182 for more information.

www.specialsurgery.com