

# SON DE MI TIERRA

- TRANSCRITA POR: MARCOS GARCIA -

WWW.THEMARIACHIGURU.COM

## TRUMPET I

♩=160

7

14 (A) *f*

22

30 (B)

39 2 4 (C) 3

53 3 To CODA

62 D.S. 2X Y AL CODA ⊕

70

# TRUMPET II

# SON DE MI TIERRA

- TRANSCRITA POR: MARCOS GARCIA -

WWW.THEMARIACHIGURU.COM

♩=160

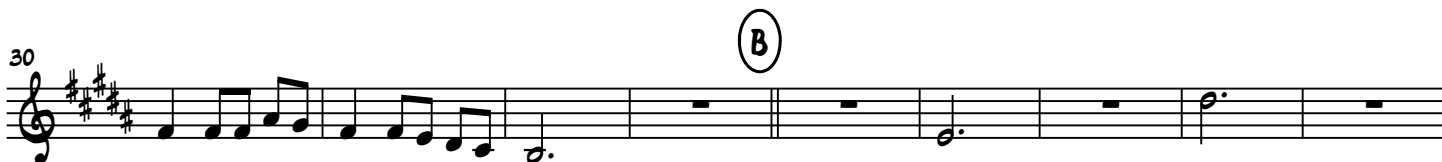
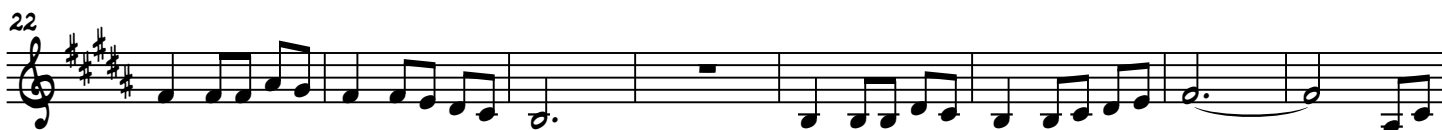
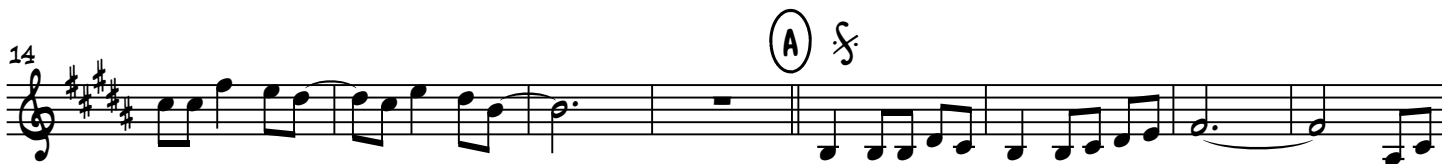

# VIOLIN I

# SON DE MI TIERRA

- TRANSCRITA POR: MARCOS GARCIA -

WWW.THEMARIACHIGURU.COM

♩=160

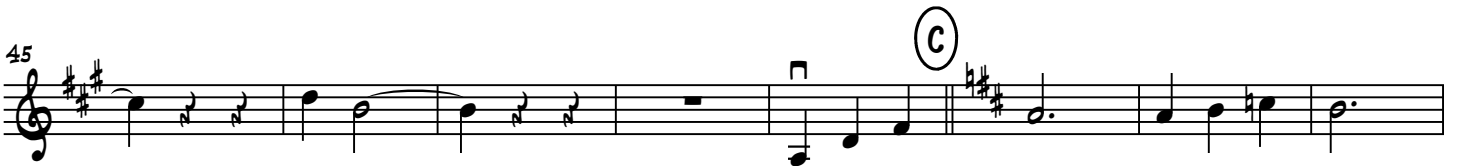
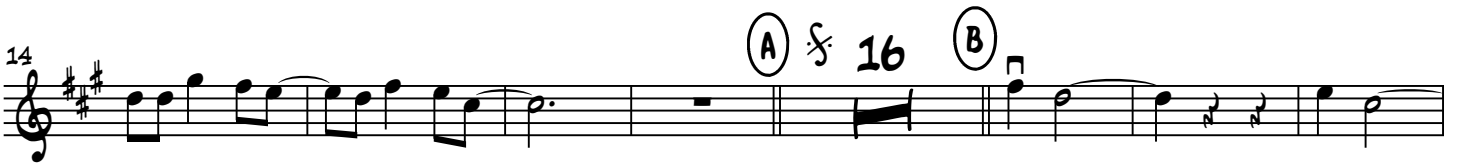

# VIOLIN II

# SON DE MI TIERRA

- TRANSCRITA POR: MARCOS GARCIA -  
WWW.THEMARIACHIGURU.COM

♩=160

# VIOLIN III

# SON DE MI TIERRA

- TRANSCRITA POR: MARCOS GARCIA -

WWW.THEMARIACHIGURU.COM

$\text{♩} = 160$

# GUITARRON

# SON DE MI TIERRA

- TRANSCRITA POR: MARCOS GARCIA -

WWW.THEMARIACHIGURU.COM

♩=160

9

17

(A)

25

33

(B)

41

49

(C)

57

To CODA

D.S. 2x y AL CODA

66

72

# SON DE MI TIERRA

- TRANSCRITA POR: MARCOS GARCIA -

WWW.THEMARIACHIGURU.COM

## ARMONIA

♩=160

