



HOMEOWNER MAY REQUIRE MASK

ABOUT THE HOME

- Modern farmhouse in a peaceful country setting.
- Herringbone brick front porch to welcome you.
- Shiplap entry wall.
- One continuous space for cooking, eating and living.
- Substantial kitchen island that is ideal for serving, sitting and storage.
- Wonderful windows over the kitchen sink for enjoying the view of the backyard.
- Split floor plan for master and guest bedrooms.
- Separate playroom for children's toys and crafts.
- Utility room features an extra-long counter and is conveniently located between the kitchen and master bedroom.
- Enclosed storage area inside the garage.

SUPPORTED BY

A.T.E. Landscape & Design
 All-Service Window & Door
 East Texas Brick
 Eastman Credit Union
 Goforth Custom Builders
 Harry's Building Materials
 Iron by Iron Designs
 Jack's Air Conditioning & Heating
 Johnny's Carpet One Floor & Home
 Longview Glass
 Longview Stone
 National Wholesale Supply
 Overhead Door Company
 Quality Granite & Marble Countertops
 R & L Insulating
 Sherwin Williams
 The Gallery of Lights
 W Home Design

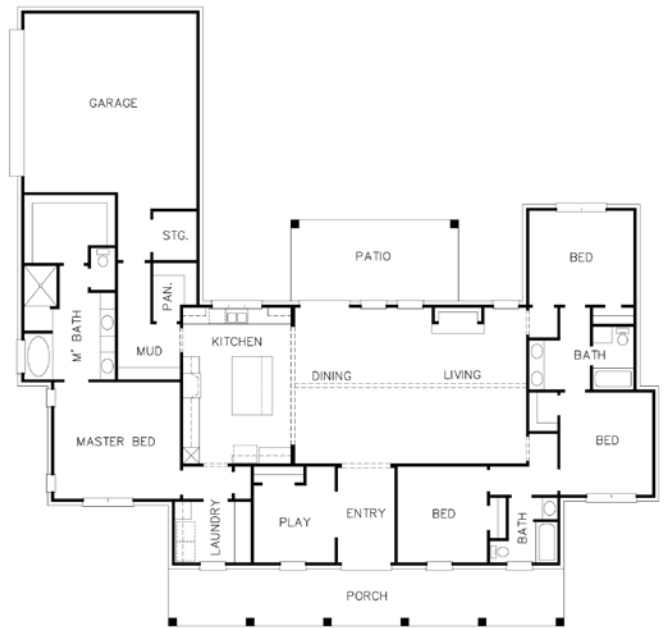

BED	BATH	GARAGE	SQ. FT.	SCHOOLS
4	3	2	2,590	Hallsville ISD

MEET THE BUILDER



GOFORTH CUSTOM BUILDERS
 Tommy & Allison Goforth

903-424-6589
 tommy@goforthcustombuilders.com
 www.goforthcustombuilders.com

DIRECTIONS

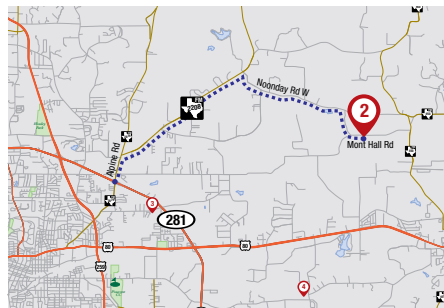

From Loop 281 & Alpine Rd./FM 2208: Head North on Alpine Rd./FM 2208 for 0.7 miles. Turn right to stay on FM 2208 for 3.6 miles. Turn right onto Noonday Rd. W. for 2.7 miles. Turn right onto Mont Hall Rd. The Home is on the right.

1293 MONT HALL ROAD, HALLSVILLE