

**MINING THE CLAY
FACTORY WORKERS
OFFICE & SALES ROOM**













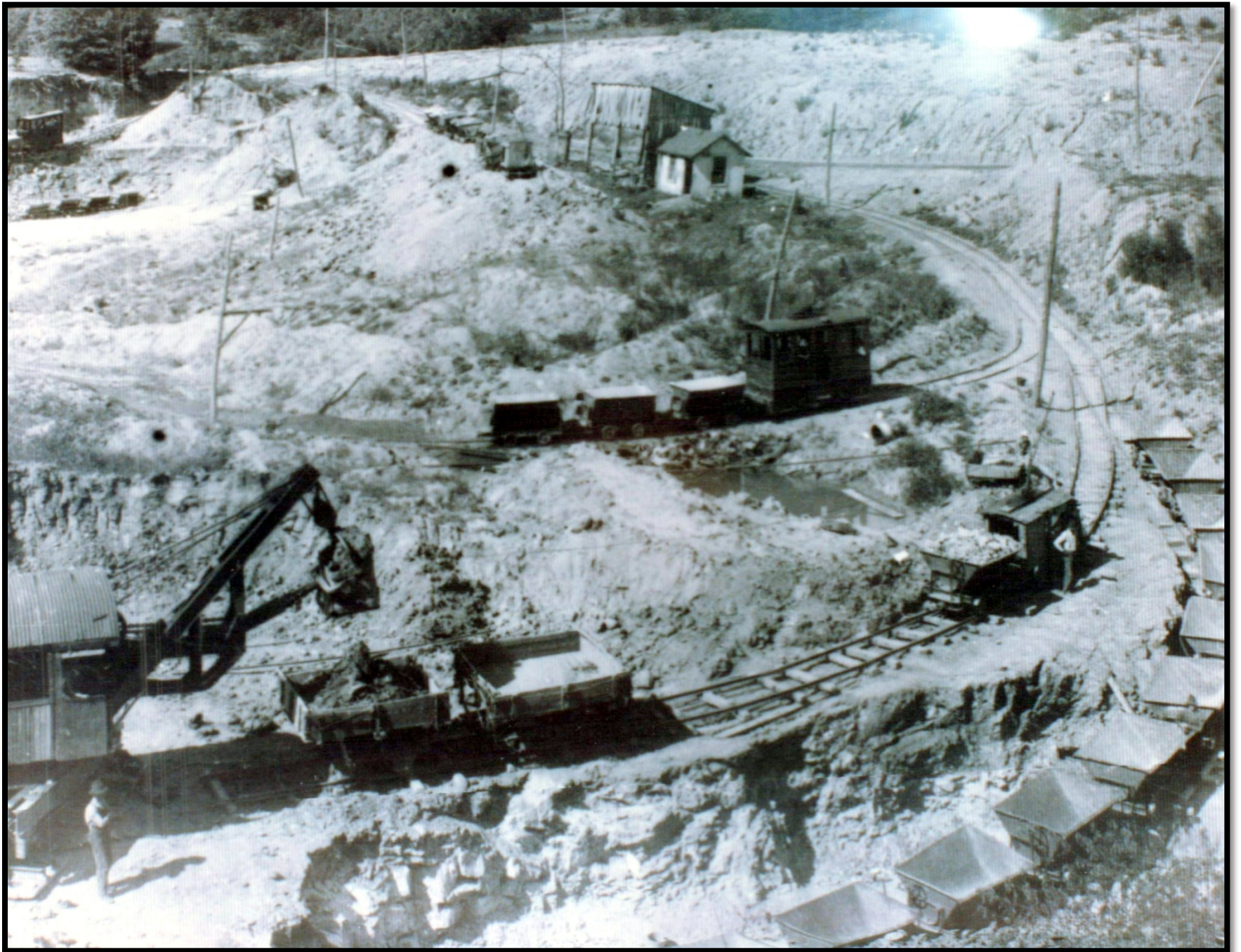









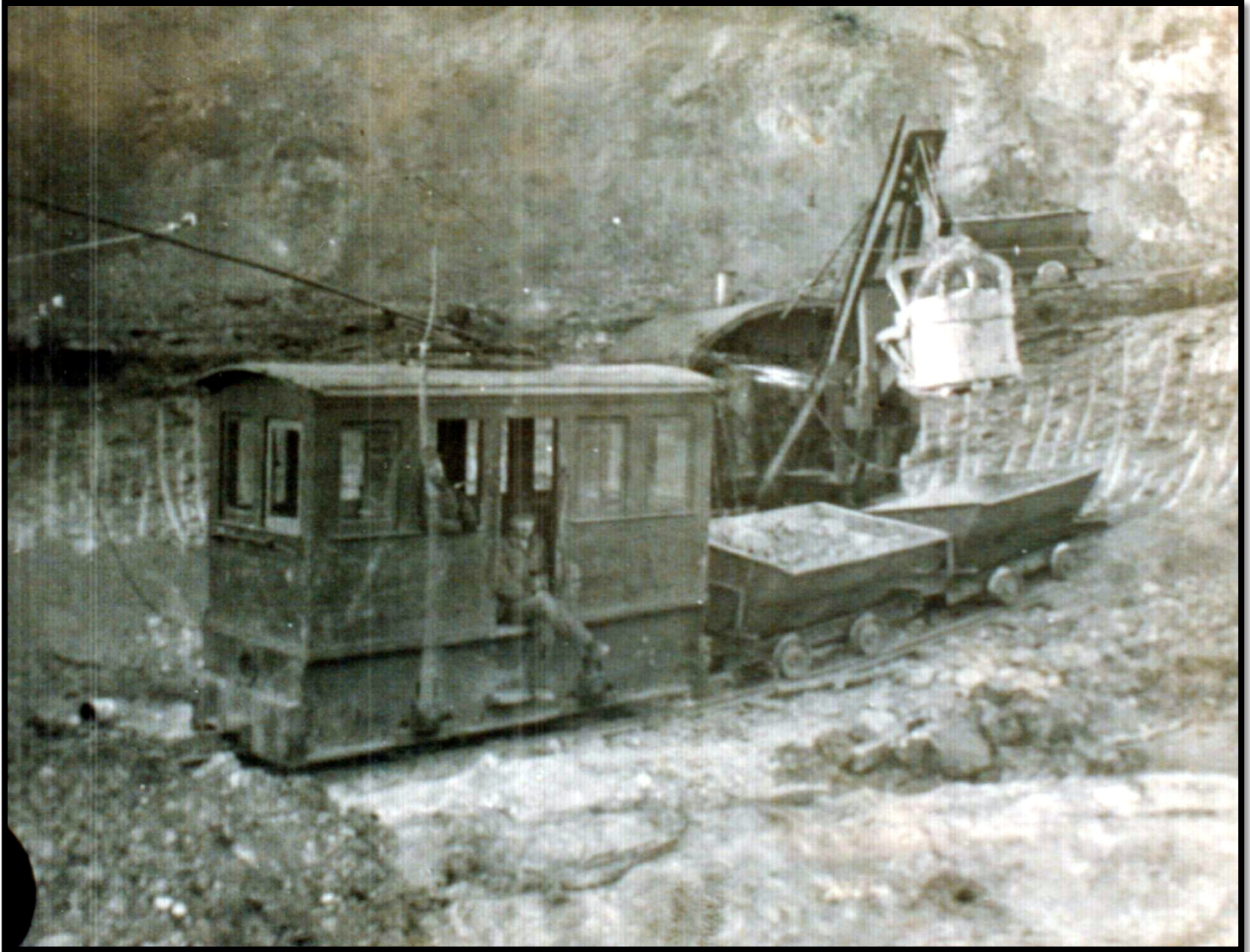



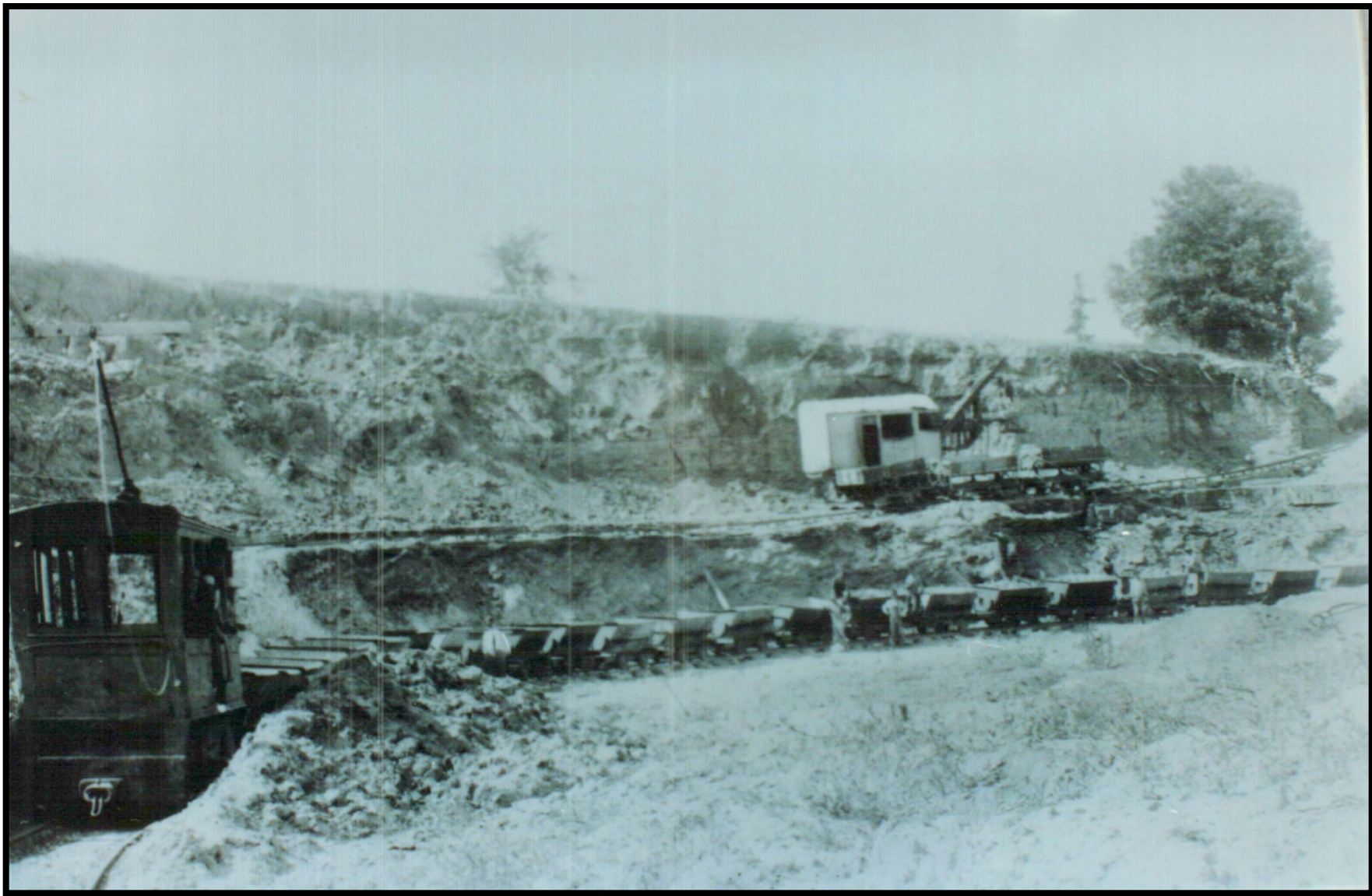



George W STAPLES



THE FACTORY WORKERS

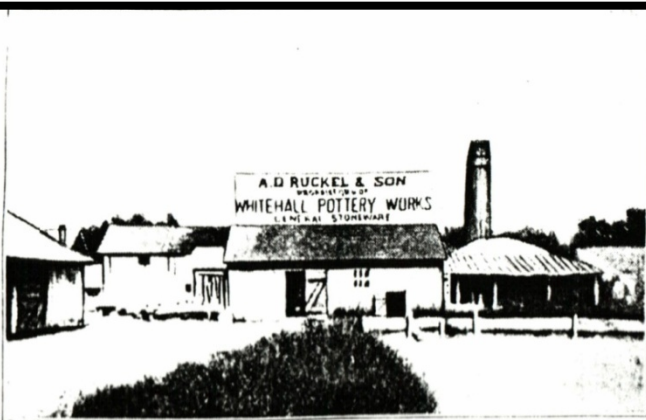

To the left you see the White Hall Pottery Works as it appeared in the seventies, over forty years ago. There is no such test of worthiness as the growth of popular demand and, therefore, the growth as indicated from the little factory you see upon the left

to the picture at the right, conclusively demonstrates that "VELVET" finish has more than met the test of time satisfactorily.

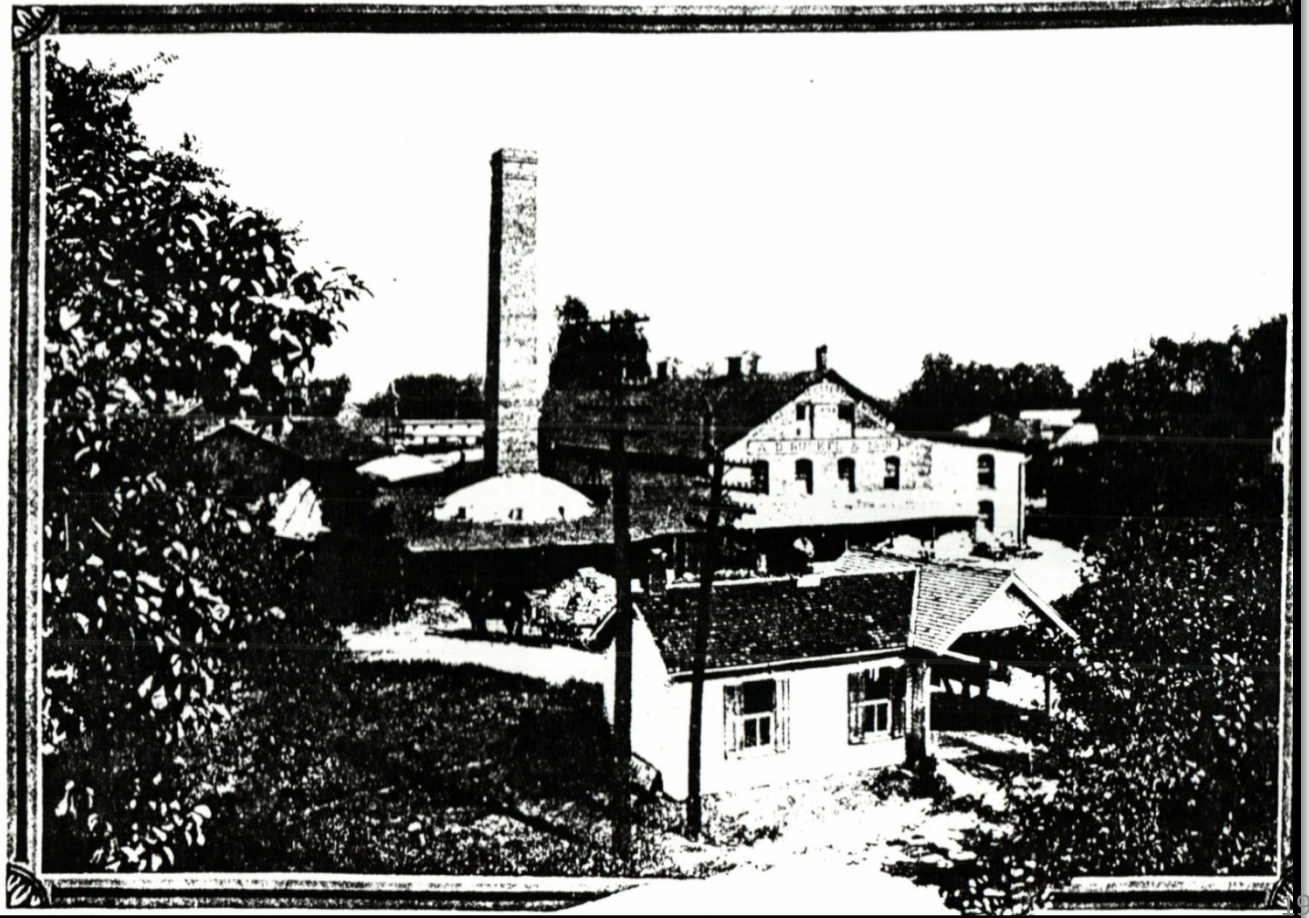





















KRIS-TO-FER COAL

THE QUALITY COAL.



We handle all kinds of Fuel at the lowest
market prices and solicit your patronage.



A. D. RUCKEL & SON

106 PLYMOUTH

WHITE HALL, B. I.

WHITE HALL SEWER PIPE & STONEWARE COMPANY

White Hall Sewer Pipe and Stoneware Co.,
White Hall, Ill.

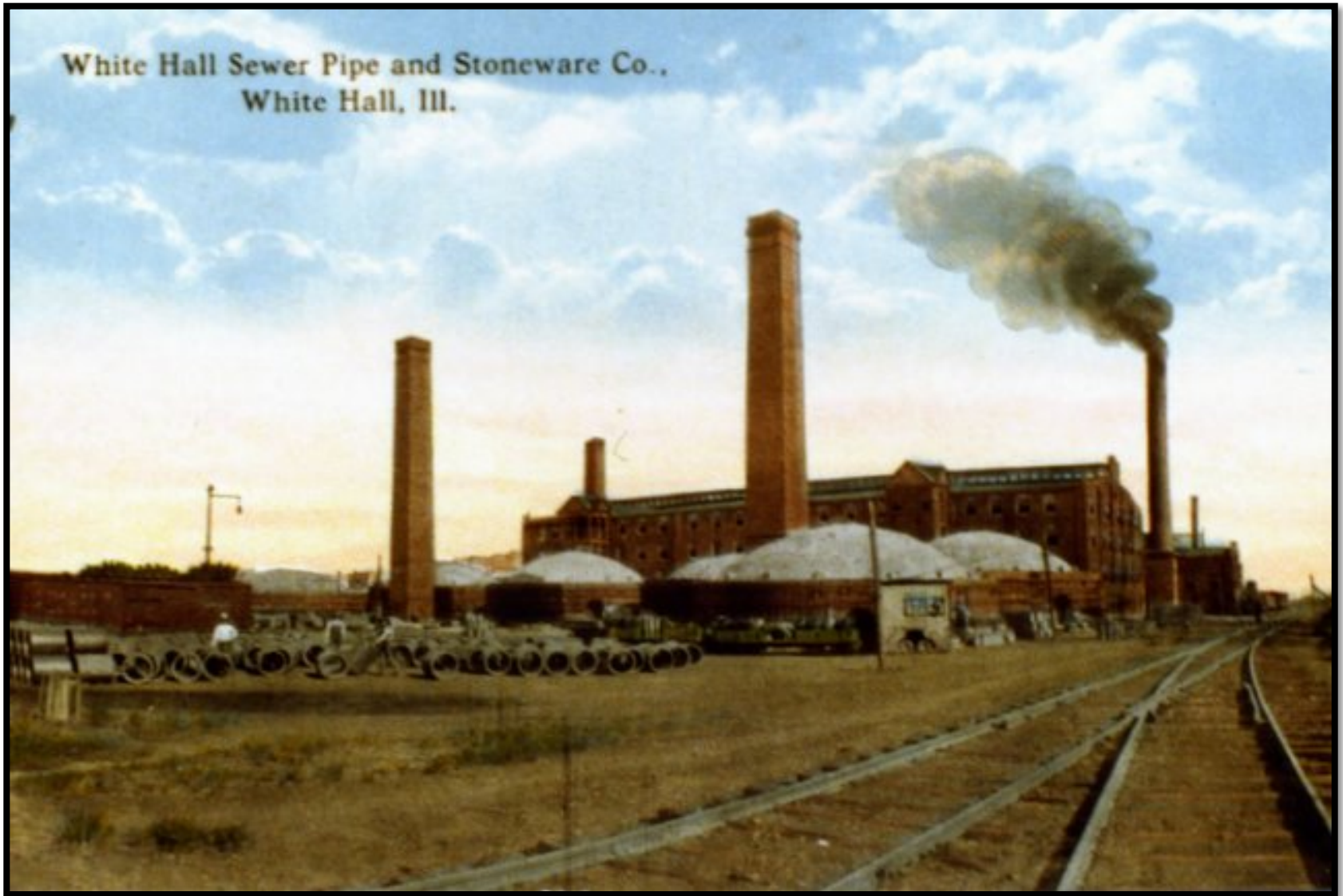

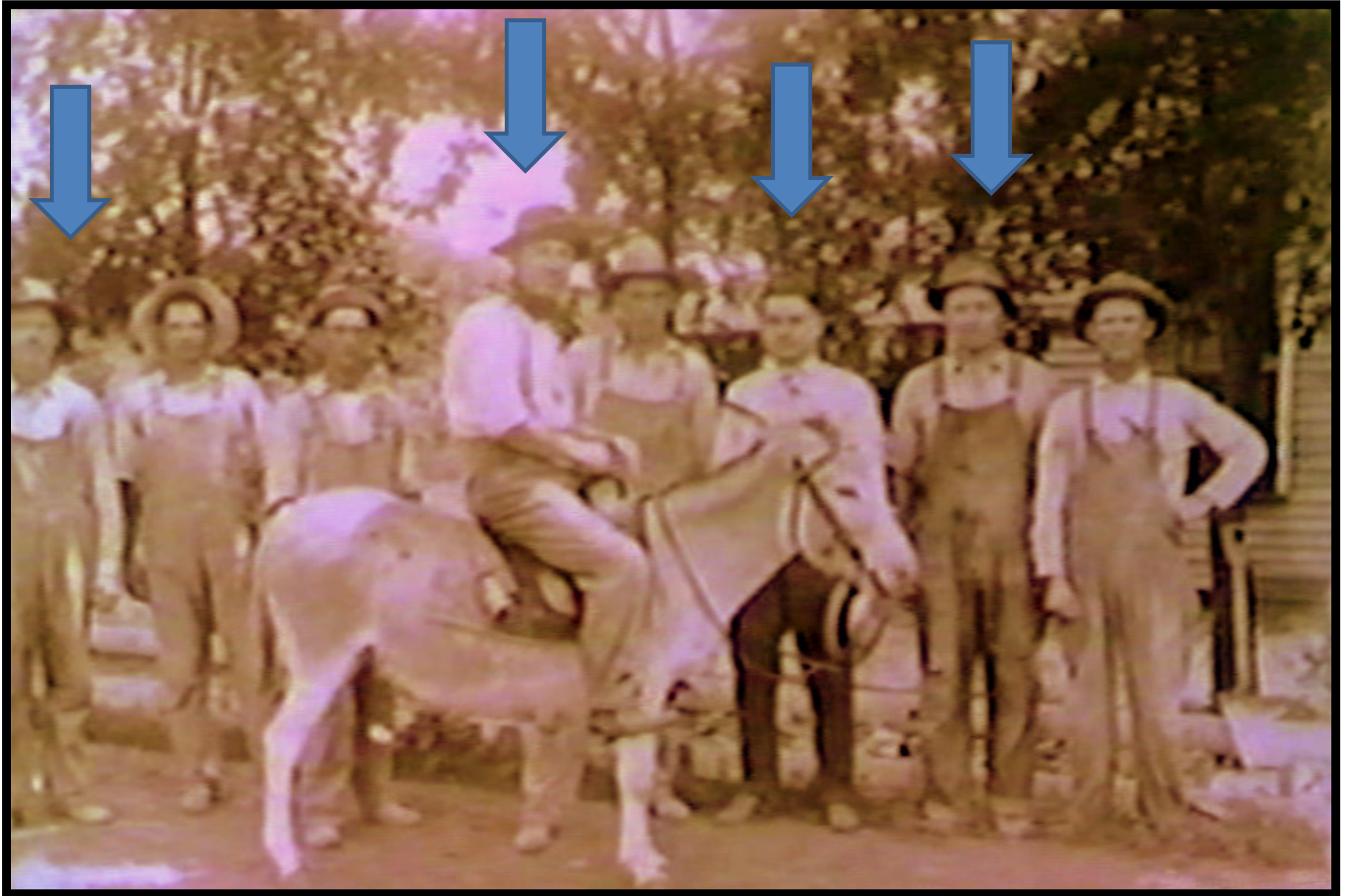



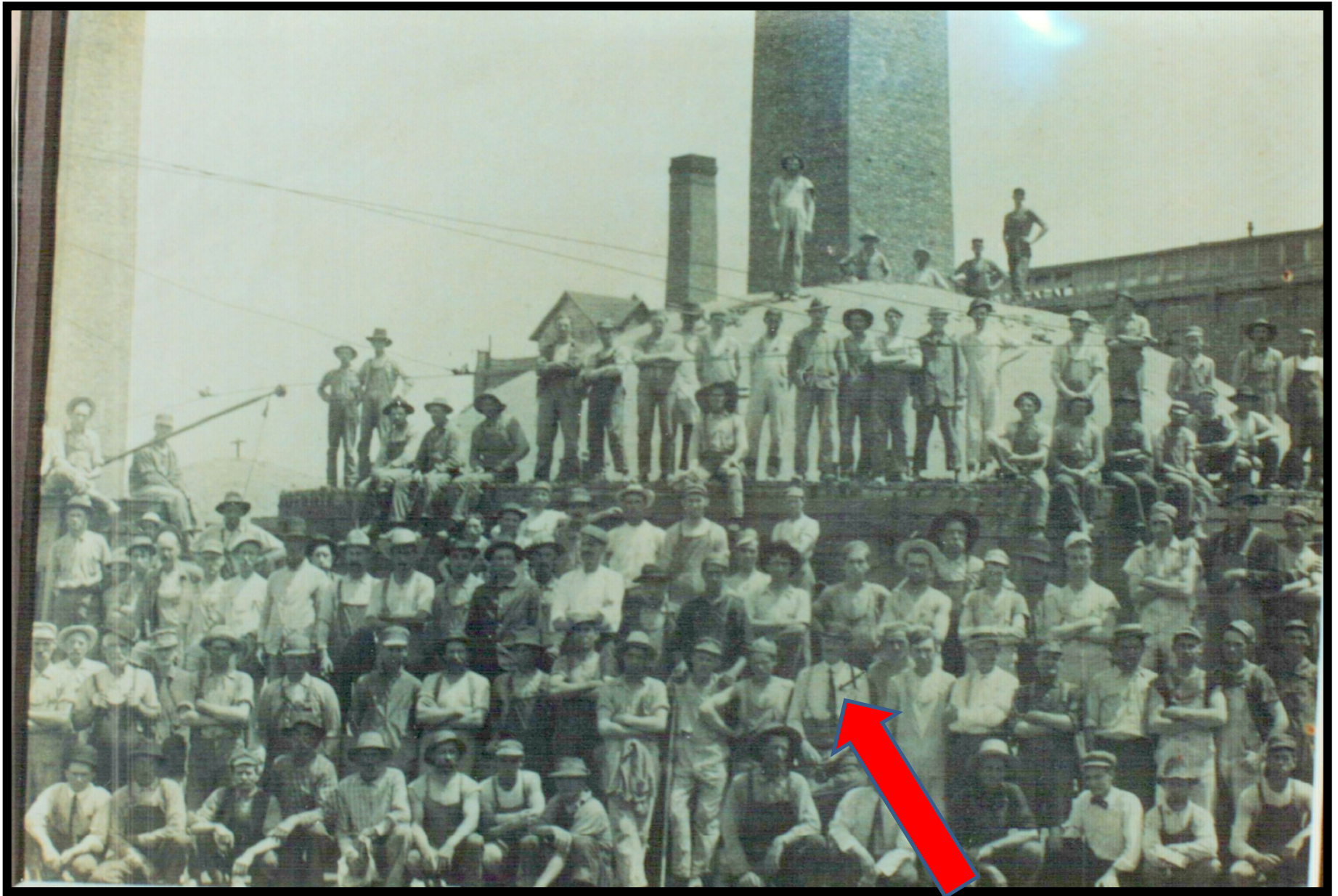



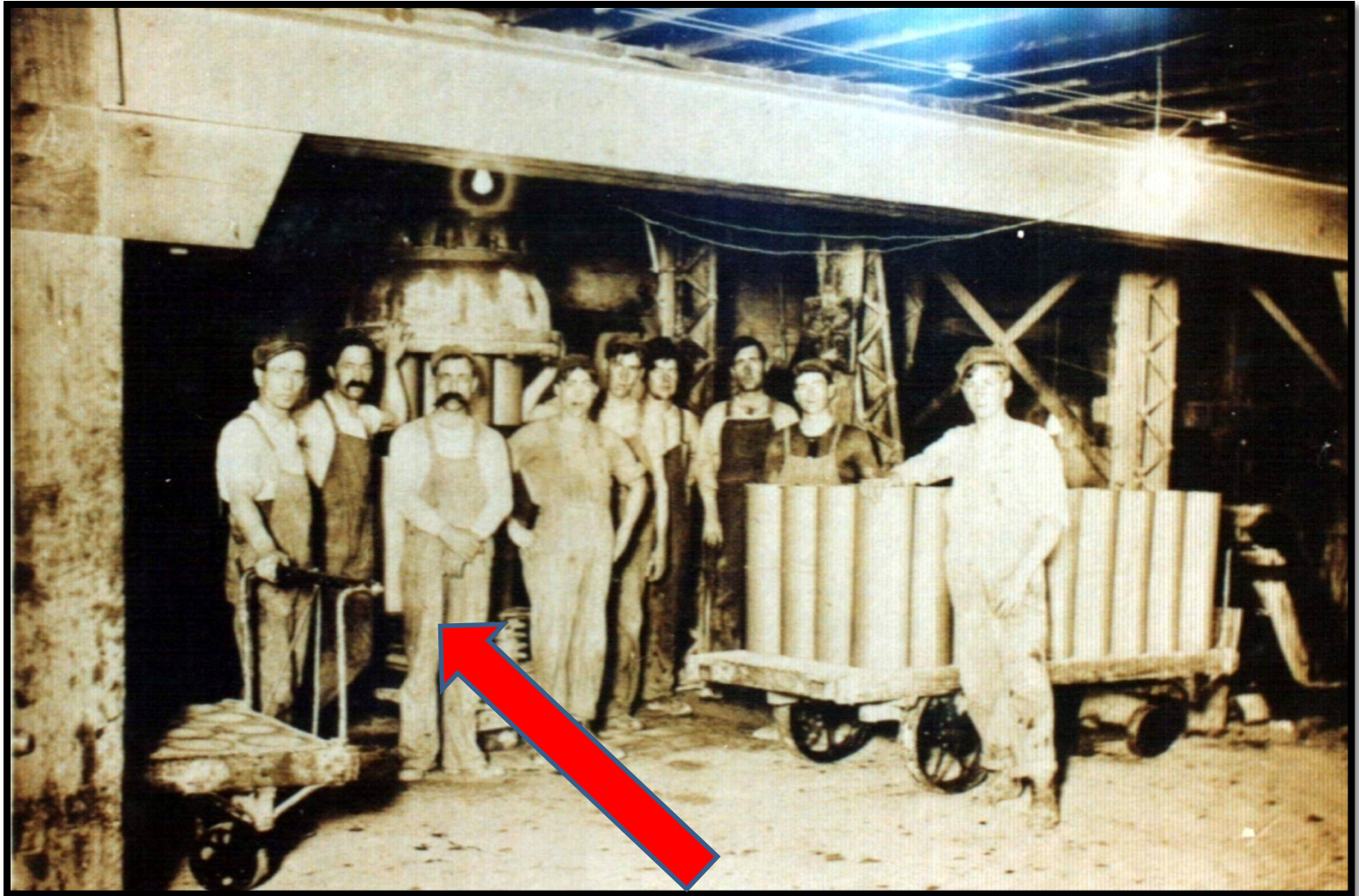

L to R

Ernest Beck

Bill Lundson

Ed Duggan

Jack Cochran

Mike Dean

Geo "Red" Smith

Albert "Mulligan" Cook

Law Smith

Jack Dean









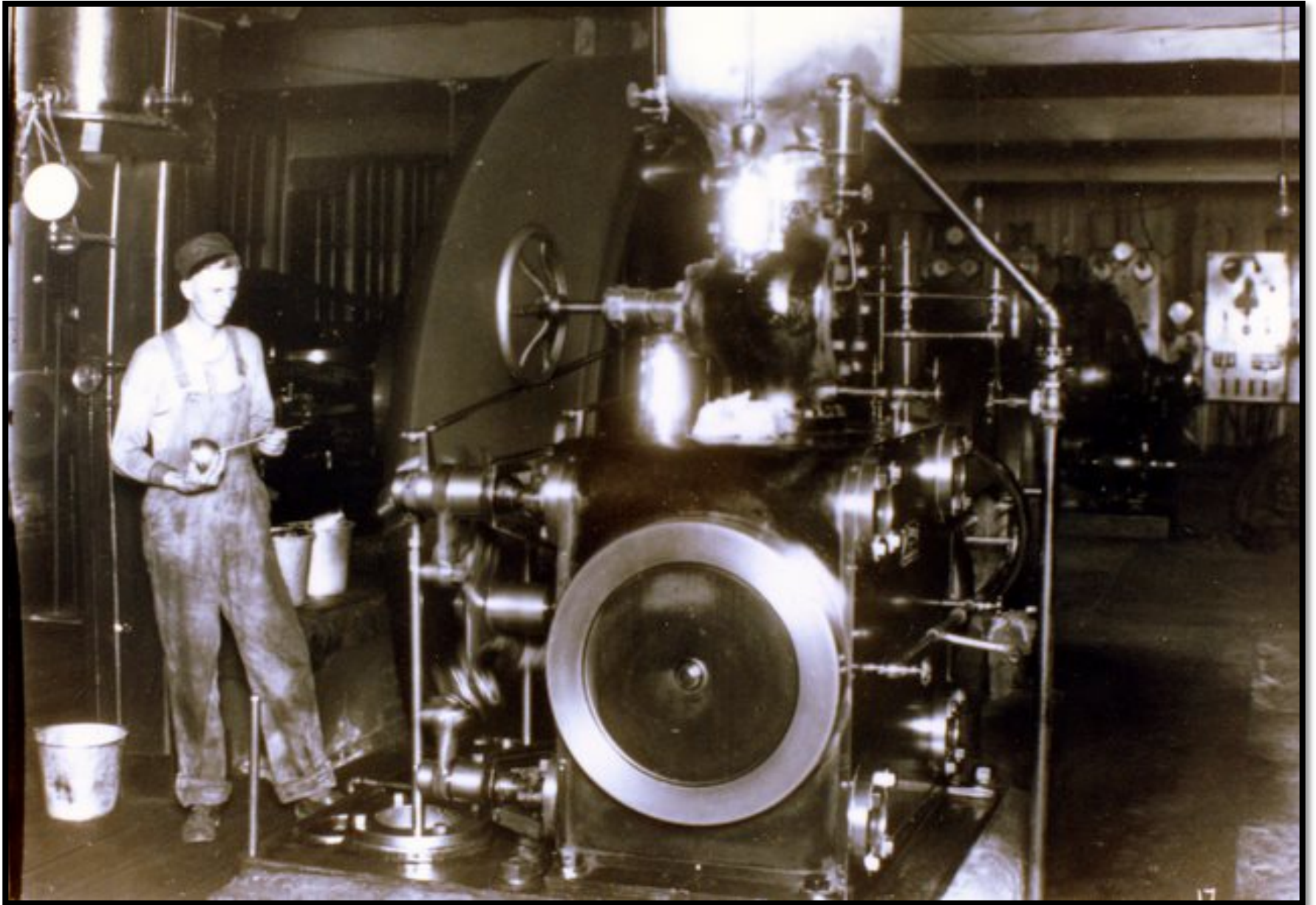



A SPECIAL INTRO BY EVA MOUNCE AT COIPS CONVENTION



“A FAVORITE MOMENT”





William Vermillion

George Gardner

Henry Bishop

Paul Johnson

Merle Briscoe

John Eagan

O. D. Dean

Roy Anthony

George Retherford

Roy Shenkel

George Wyatt

Robert Livingston

William Fletcher

ated, left to right:-

John Lockhart

Maurice Jouett

Ira Clark

H. W. Galhuly

Leonard Wyatt

Thomas Wyatt

Perry Ferguson

Fred Burris

1934 Picture of Former White Hall Stoneware Department Workers

courtesy of Don Clark

The following information is from the photo appearing in
the White Hall newspaper.

“The picture was taken in 1934 by Paul Larson,
a slip chemist. The picture personnel, **back row, left to
right**, includes Lum Steakley, William Vermillion,
George Gardiner, Henry Bishop, Paul Johnson, Murl
Briscoe, John Egan, Fred Hyle, Oren Dean, Roy Anthony,
George Rotherford, Roy Shenkel, George Wyatt, Robert
Livingstone, William Fletcher. **Front row, left to right**,
John Lockhart, Maurice Jouett, Ira Clark, Hal Galhuly,
Leonard Wyatt, Tommy Wyatt, Perry Ferguson, Freddy
Burris and Virgil Bowen.



THE OFFICE WORKERS AND ADMINISTRATORS





WHITE HALL ILLINOIS

SEWER PIPE & STONE WARE

OFFICE FORCE 1918-1919

HENRY SHIRLEY

HAL GALANLY

G. L. THOMPSON

HELEN TEETERS

SYLVIA PAINTER

MARY GARDERS

C. B. STAHL

ROY DAGGER

ADA LOWENSTINE

White Hall, Ill.,

July 11

192*8*

No. 26275

THE NATIONAL BANK OF COMMERCE IN ST. LOUIS

4-26 *8*

PAY TO THE ORDER OF

Francis

\$ *14* ^{*81*}

EXACTLY FOURTEEN DOLLARS EIGHTY ONE CENTS

DOLLARS

WHITE HALL SEWER PIPE & STONWARE CO.

H. W. Shirley

SECRETARY

[Signature]

PRESIDENT

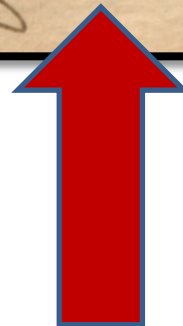





Grover Lee Thompson
1894 - 1963









PART VII

WHITE HALL
MANUFACTURER MARKS

cobalt stencil / impressed typeset









A. D. RUCKLE AND SON
PROP. WHITE HALL, ILLS.

1870 - 1940







































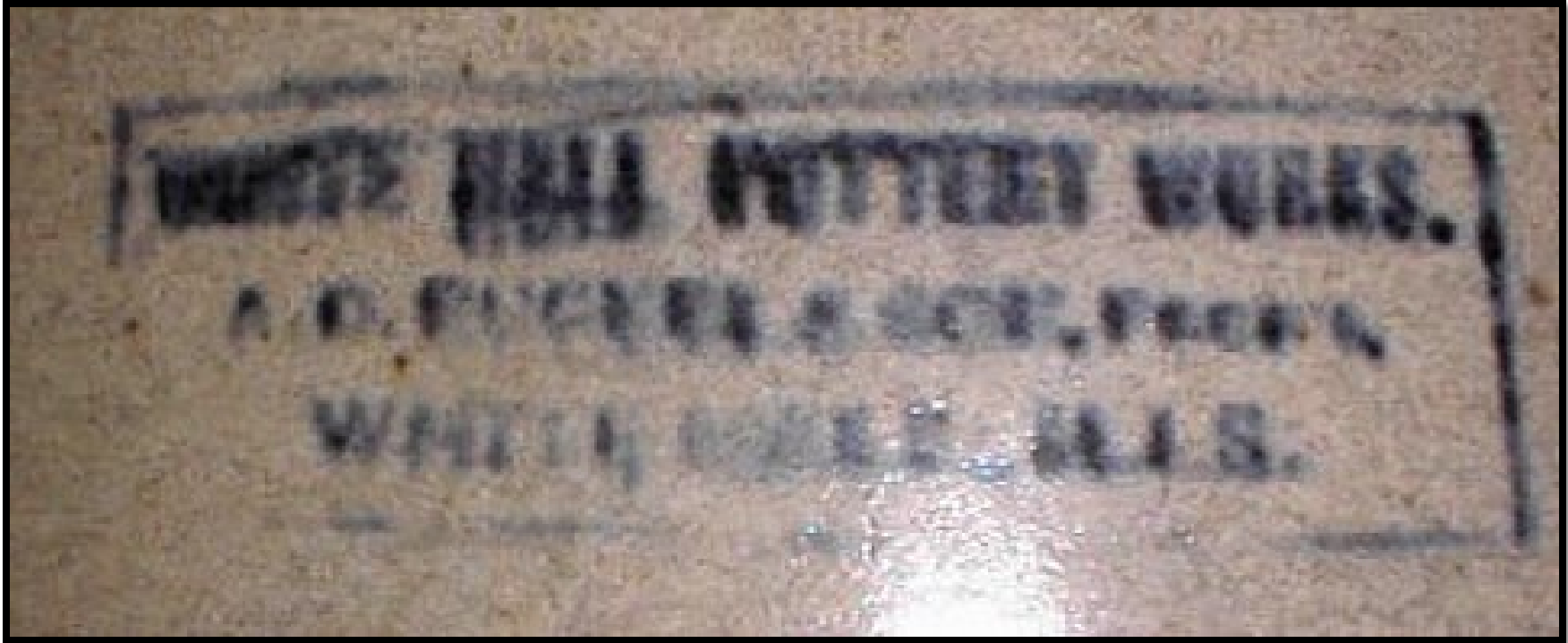

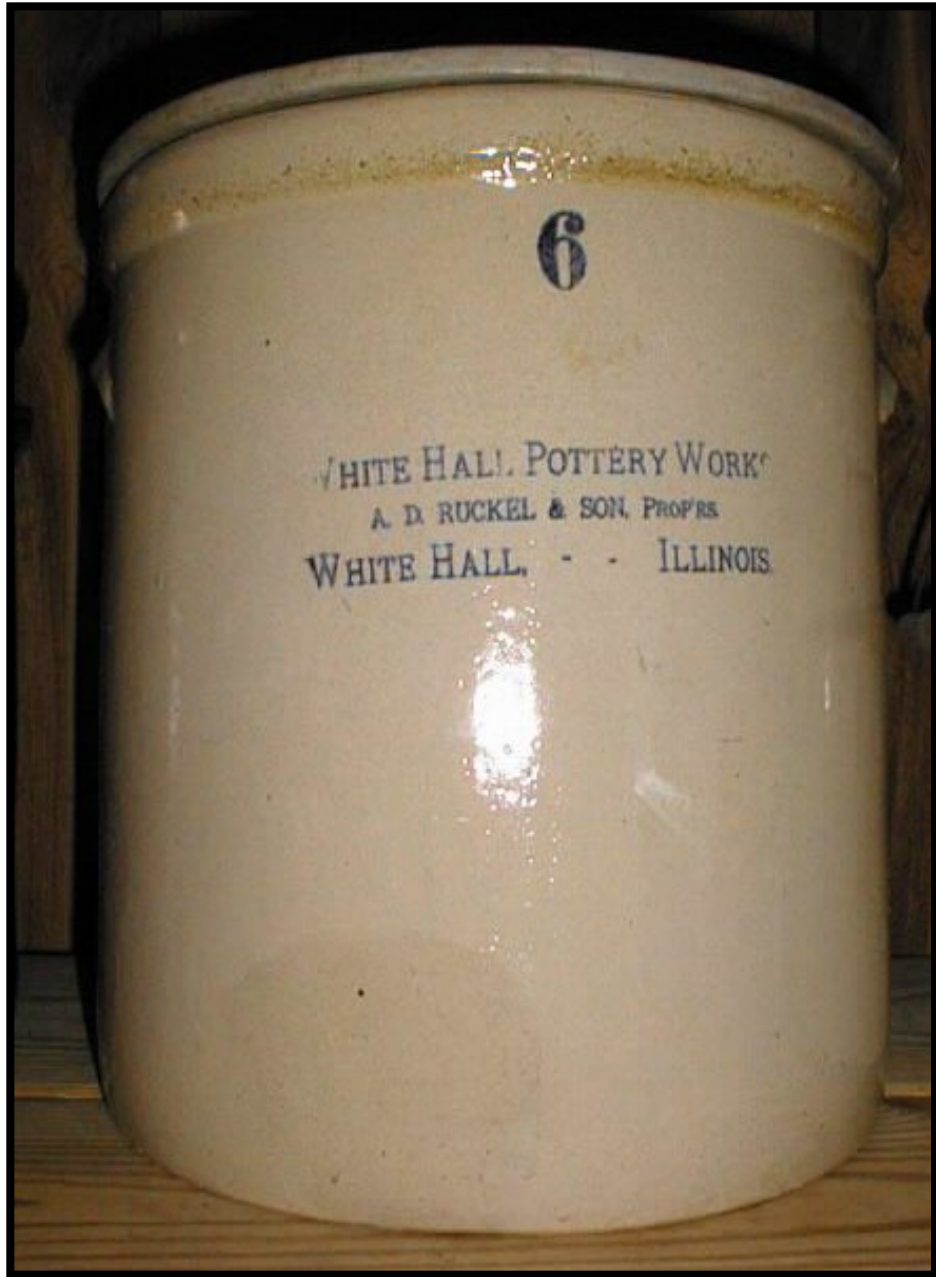

WHITE HALL POTTERY WORKS
A. D. RUCKEL & SON, PROP'RS
WHITE HALL, - - - ILLINOIS.







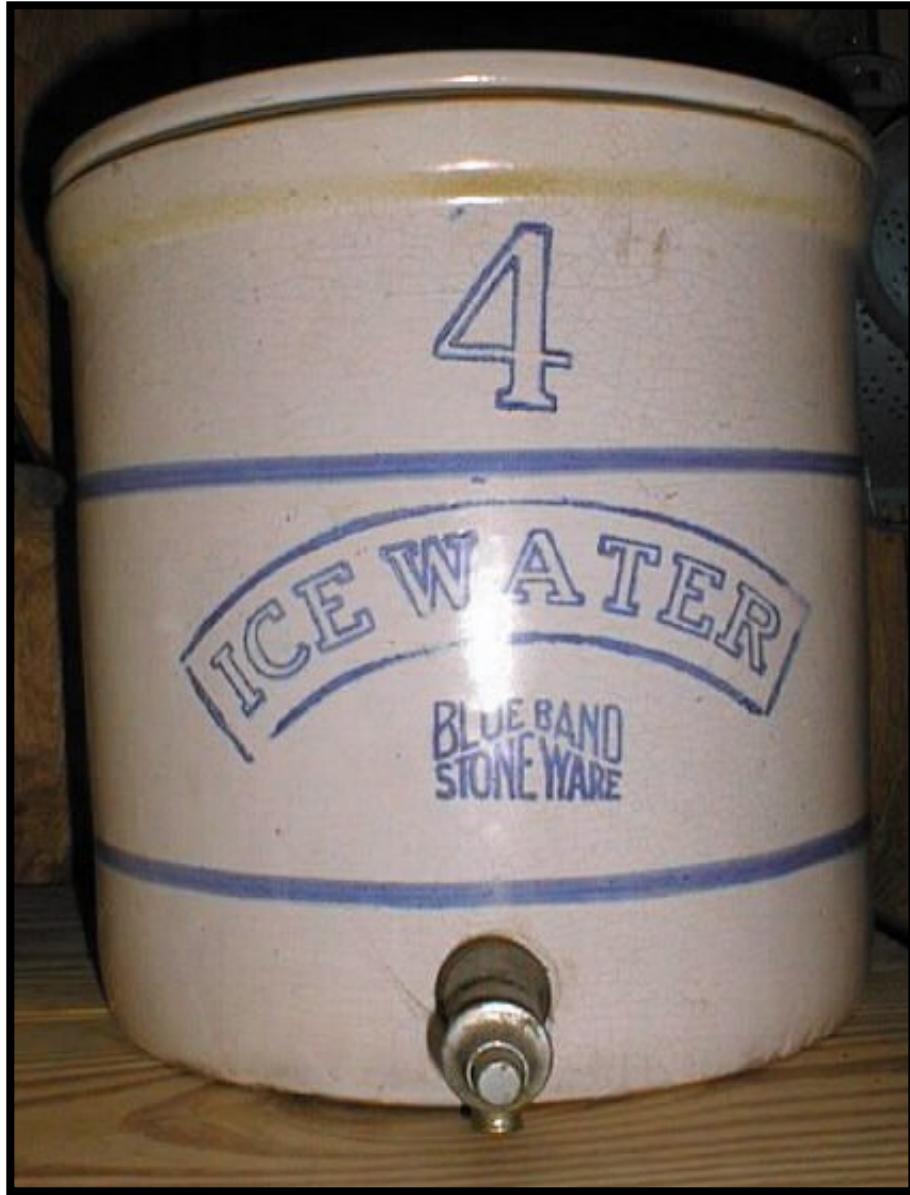

**RUCKEL'S
STONE WARE**





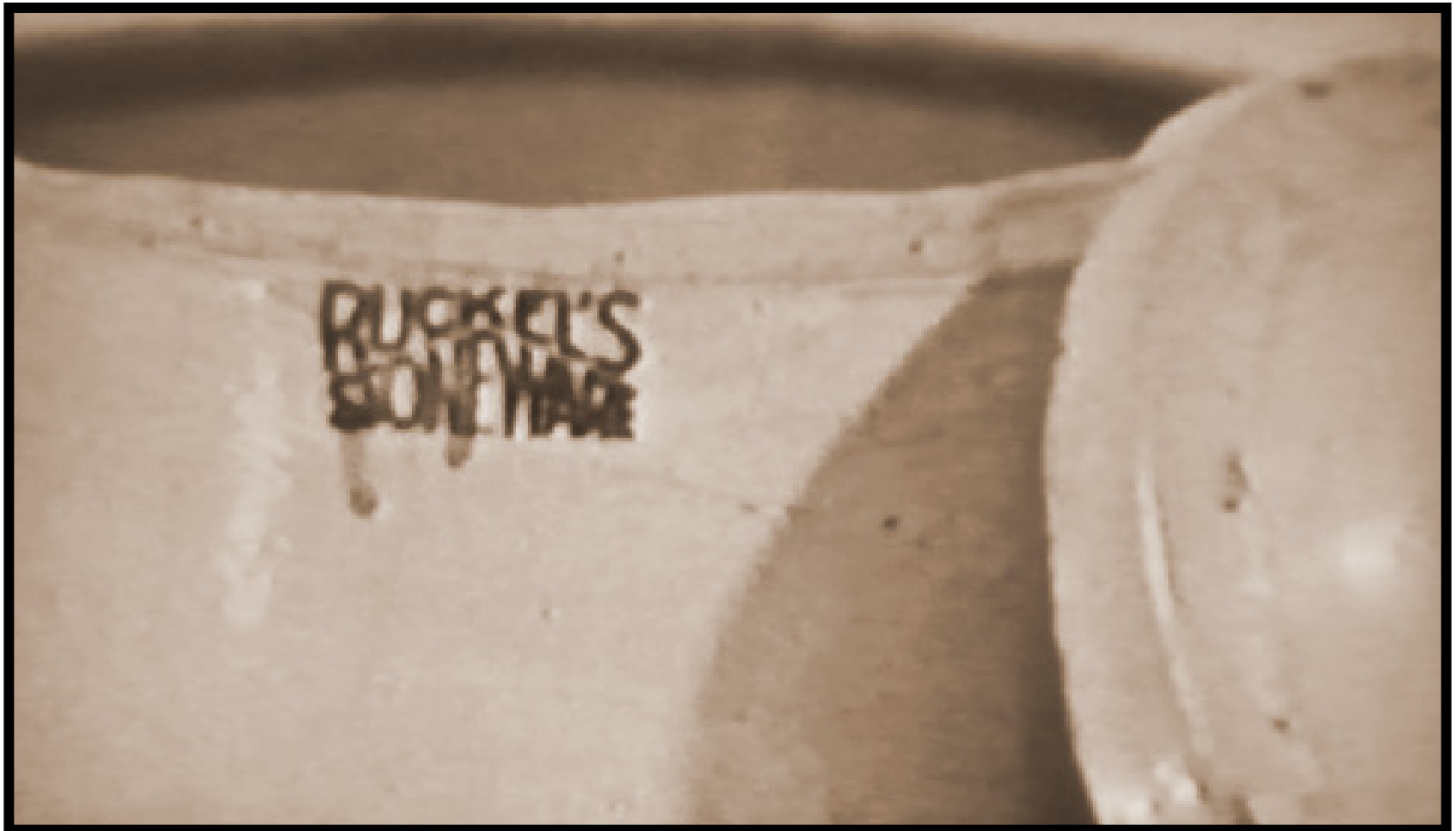





PUGH'S POTTERY

1870

WHITE HALL

ILL.



WHITE HALL STONEWARE COMPANY

WHITE HALL SEWER PIPE
& STONEWARE COMPANY





MADE BY
GEORGE HALL STEPHENSON CO.
WHITE HALL, ILL.









WHITE HALL
STONEWARE CO.



WHITE HALL, ILL.













WHITE HALL SEWER PIPE & STONEWARE COMPANY







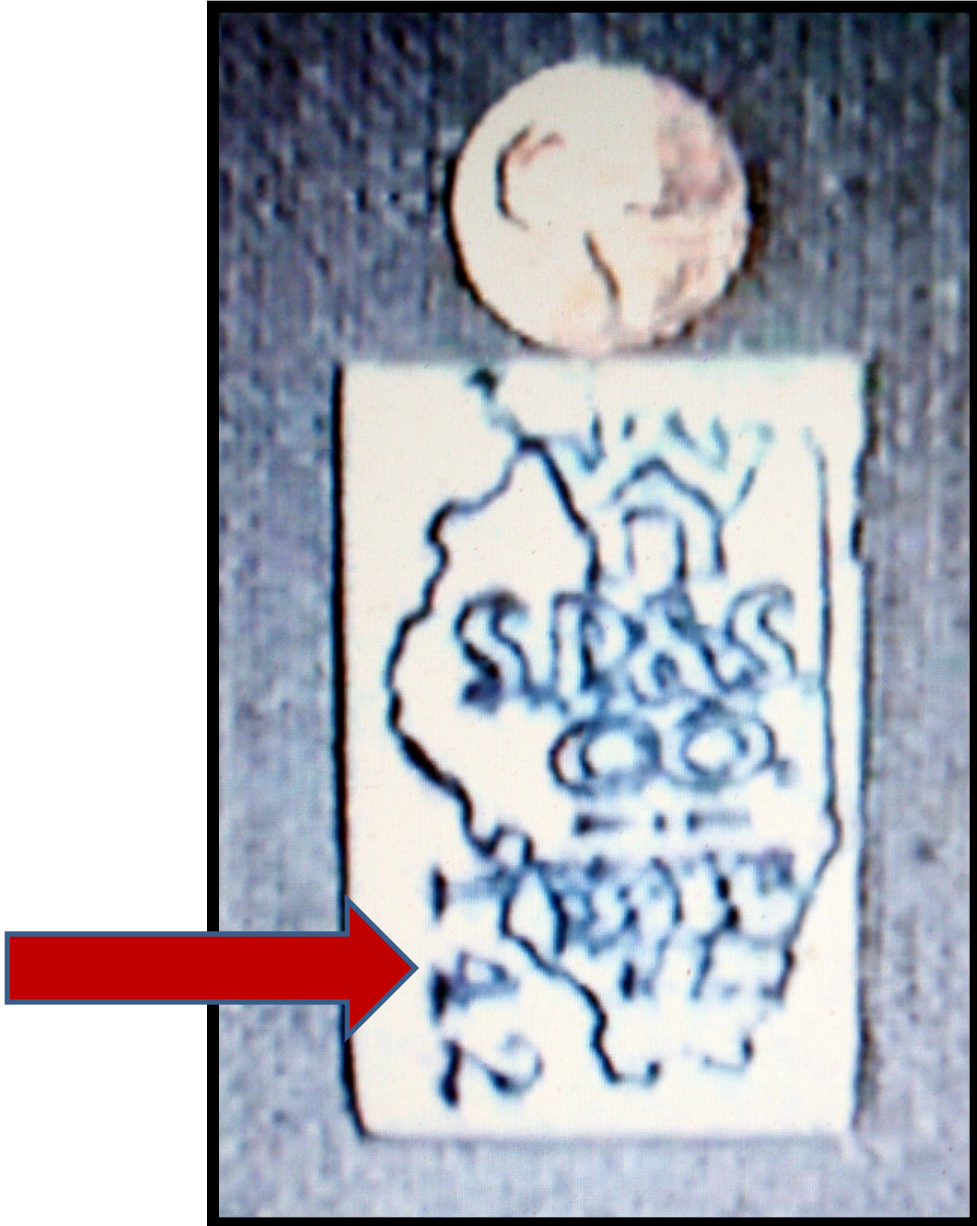













DAVID CULBERTSON POTTERY

WESTERN STONEWARE COMPANY PLANT 5







E N D