BLUES FIGURE #12
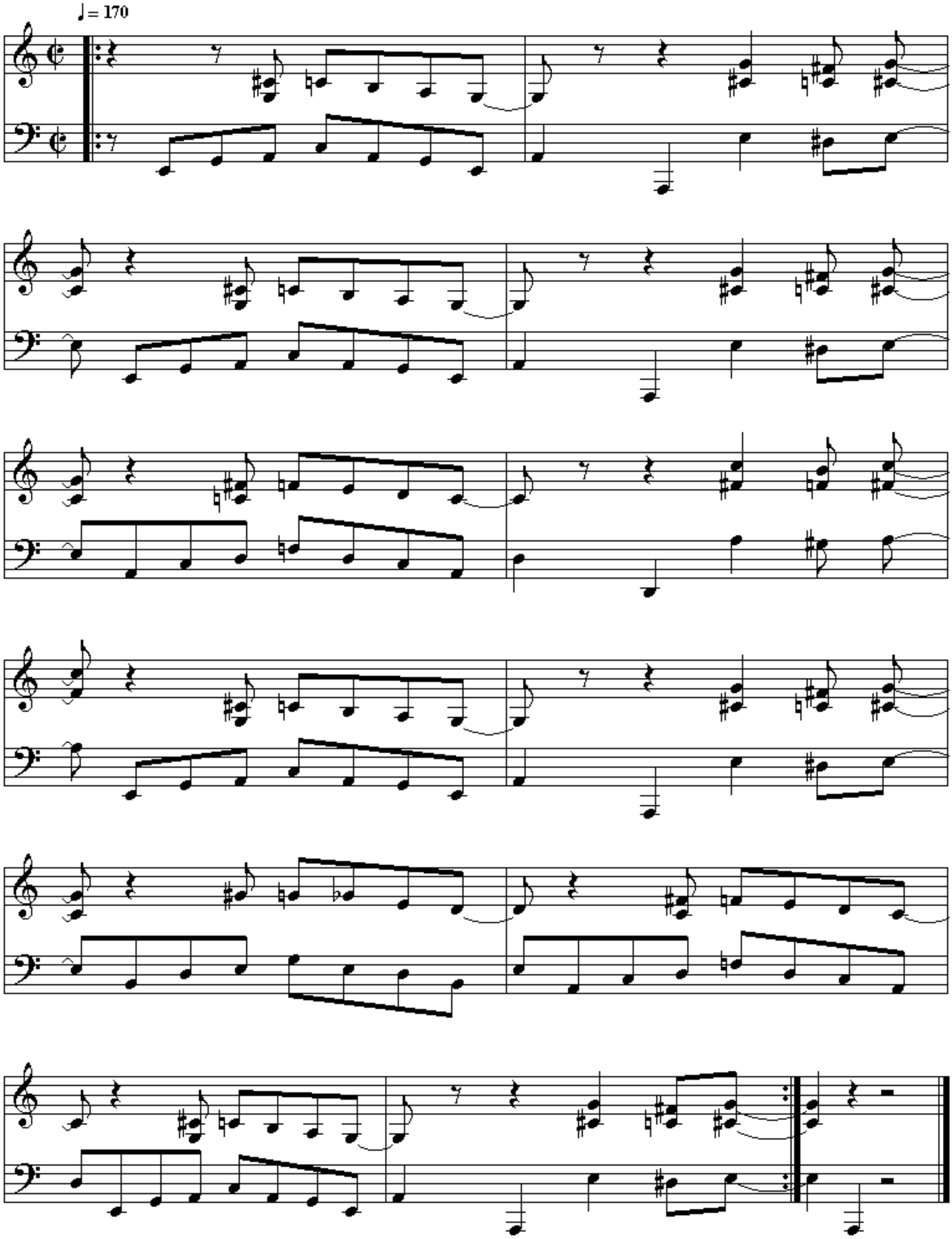
©H. John Henry