

# *Excursion*

---

*FOR WOODWIND ENSEMBLE*

BY PATRICK GLENN HARPER

## INSTRUMENTATION

Piccolo, Flute, 1<sup>st</sup> Clarinet, 2<sup>nd</sup> Clarinet, 3<sup>rd</sup> Clarinet, Bass Clarinet, Contrabass Clarinet, Bassoon, 1<sup>st</sup> Alto Sax, 2<sup>nd</sup> Alto Sax, Tenor Sax, Baritone Sax, (optional) Oboe, (optional) English Horn, E-flat Contra Alto Clarinet (to be used in place of Contrabass Clarinet if needed)

## ABOUT THE MUSIC

Excursion is defined in the dictionary as 1) A short journey made for pleasure, 2) A group taking a short pleasure trip together, and 3) In Physics, a movement from and back to a position or axis in an alternating motion.

Copyright © 2014 Patrick Glenn Harper

# EXCURSION

FOR WOODWIND ENSEMBLE

PATRICK GLENN HARPER

$\text{♩} = 160$

Piccolo  
*mf*

Flute  
*mf*

1st Clarinet  
*mf*

2nd Clarinet  
*mf*

3rd Clarinet  
*mf*

Bass Clarinet  
*mf*

Contrabass Clarinet in Bb

Bassoon  
*mf*

Alto Saxophone 1

Alto Saxophone 2

Tenor Saxophone

Baritone Saxophone

© Copyright 2014 Patrick Glenn Harper

14

Picc.  
Flute  
Cl. 1  
Cl. 2  
Cl. 3  
B. Cl.  
Cb. Cl.  
Bsn.  
A. Sax. 1  
A. Sax. 2  
T. Sax.  
B. Sax.

20

Picc.

Flute

Cl. 1

Cl. 2

Cl. 3

B. Cl.

Cb. Cl.

Bsn.

A. Sax. 1

A. Sax. 2

T. Sax.

B. Sax.

*p*

*mf*

*p*

*mf*

*p*

*mf*

*p*

*mf*

*p*

*mf*

*p*

*mf*

*p*

*mf*

*p*

*mf*

26

Picc.

Flute

Cl. 1

Cl. 2

Cl. 3

B. Cl.

Cb. Cl.

Bsn.

A. Sax. 1

A. Sax. 2

T. Sax.

B. Sax.

32

Picc. *mf*

Flute *mf*

Cl. 1 *mf*

Cl. 2 *mf*

Cl. 3 *mf*

B. Cl. *mf*

Cb. Cl. *mf*

Bsn. *mf*

A. Sax. 1 *mf*

A. Sax. 2 *mf*

T. Sax. *mf*

B. Sax. *p* — *mf*

38

Picc.  
Flute  
Cl. 1  
Cl. 2  
Cl. 3  
B. Cl.  
Cb. Cl.  
Bsn.  
A. Sax. 1  
A. Sax. 2  
T. Sax.  
B. Sax.

46

Picc.  
Flute  
Cl. 1  
Cl. 2  
Cl. 3  
B. Cl.  
Cb. Cl.  
Bsn.  
A. Sax. 1  
A. Sax. 2  
T. Sax.  
B. Sax.

54

Picc.  
Flute  
Cl. 1  
Cl. 2  
Cl. 3  
B. Cl.  
Cb. Cl.  
Bsn.  
A. Sax. 1  
A. Sax. 2  
T. Sax.  
B. Sax.

62

Picc.

Flute

Cl. 1

Cl. 2

Cl. 3

B. Cl.

Cb. Cl.

Bsn.

A. Sax. 1

A. Sax. 2

T. Sax.

B. Sax.

70

Picc.  
Flute  
Cl. 1  
Cl. 2  
Cl. 3  
B. Cl.  
Cb. Cl.  
Bsn.  
A. Sax. 1  
A. Sax. 2  
T. Sax.  
B. Sax.

77

Picc.  
Flute  
Cl. 1  
Cl. 2  
Cl. 3  
B. Cl.  
Cb. Cl.  
Bsn.  
A. Sax. 1  
A. Sax. 2  
T. Sax.  
B. Sax.

85

Picc.

Flute

Cl. 1

Cl. 2

Cl. 3

B. Cl.

Cb. Cl.

Bsn.

A. Sax. 1

A. Sax. 2

T. Sax.

B. Sax.

93

Picc.  
Flute  
Cl. 1  
Cl. 2  
Cl. 3  
B. Cl.  
Cb. Cl.  
Bsn.  
A. Sax. 1  
A. Sax. 2  
T. Sax.  
B. Sax.

101

Picc. *p*

Flute *mp*

Cl. 1 *mp*

Cl. 2 *mp*

Cl. 3 *mp*

B. Cl. *p*

Cb. Cl. *p*

Bsn. *p* *mp*

A. Sax. 1 *p*

A. Sax. 2 *p*

T. Sax. *p*

B. Sax. *p*

108

Picc.

Flute

Cl. 1

Cl. 2

Cl. 3

B. Cl.

Cb. Cl.

Bsn.

A. Sax. 1

A. Sax. 2

T. Sax.

B. Sax.

*mp*

*mf*

*mp*

116  $\text{♩} = 80$

Picc. *f*

Flute *f* *mp* *p* *mp*

Cl. 1 *f* *mp* *p*

Cl. 2 *f* *mp* *p*

Cl. 3 *f* *mp* *p*

B. Cl. *f* *mp*

Cb. Cl. *f* *mp*

Bsn. *f* *mp*

A. Sax. 1 *f* *mp* *mp*

A. Sax. 2 *p* *f* *mp* *mp*

T. Sax.

B. Sax. *f* *mp*

123 *rit.* ♩ = 80

Picc.

Flute

Cl. 1

Cl. 2

Cl. 3

B. Cl.

Cb. Cl.

Bsn.

A. Sax. 1

A. Sax. 2

T. Sax.

B. Sax.

*mf*

*mf*

*mf*

*mf*

*mf*

*mf*

*mf*

*mp*

*mf*

131

Picc.

Flute

Cl. 1

Cl. 2

Cl. 3

B. Cl.

Cb. Cl.

Bsn.

A. Sax. 1

A. Sax. 2

T. Sax.

B. Sax.

*mf*

*p*

139

Picc.

Flute

Cl. 1

Cl. 2

Cl. 3

B. Cl.

Cb. Cl.

Bsn.

A. Sax. 1

A. Sax. 2

T. Sax.

B. Sax.

*mf*

146

Picc. *mf*

Flute

Cl. 1

Cl. 2

Cl. 3

B. Cl.

Cb. Cl.

Bsn.

A. Sax. 1 *mf*

A. Sax. 2

T. Sax.

B. Sax. *f*

152

Picc.

Flute

Cl. 1

Cl. 2

Cl. 3

B. Cl.

Cb. Cl.

Bsn.

A. Sax. 1

A. Sax. 2

T. Sax.

B. Sax.

156

Picc.

Flute

Cl. 1

Cl. 2

Cl. 3

B. Cl.

Cb. Cl.

Bsn.

A. Sax. 1

A. Sax. 2

T. Sax.

B. Sax.

161

Picc. *mf*

Flute *mf*

Cl. 1 *mf*

Cl. 2 *mf*

Cl. 3 *mf*

B. Cl. *mf*

Cb. Cl. *mf*

Bsn. *mf*

A. Sax. 1 *mf*

A. Sax. 2 *mf*

T. Sax. *mf*

B. Sax. *mf*

♩ = 160

167

Picc.

Flute

Cl. 1

Cl. 2

Cl. 3

B. Cl.

Cb. Cl.

Bsn.

A. Sax. 1

A. Sax. 2

T. Sax.

B. Sax.

183

Picc.  
Flute  
Cl. 1  
Cl. 2  
Cl. 3  
B. Cl.  
Cb. Cl.  
Bsn.  
A. Sax. 1  
A. Sax. 2  
T. Sax.  
B. Sax.

189

Picc.  
Flute  
Cl. 1  
Cl. 2  
Cl. 3  
B. Cl.  
Cb. Cl.  
Bsn.  
A. Sax. 1  
A. Sax. 2  
T. Sax.  
B. Sax.

*p* *mf* *p* *mf* *p*

*p* *mf* *p* *mf* *p*

*p* *mf* *p* *mf* *p*

195

201

Picc. *mf*

Flute *mf*

Cl. 1 *mf*

Cl. 2 *mf*

Cl. 3 *mf*

B. Cl. *mf*

Cb. Cl. *mf*

Bsn. *mf*

A. Sax. 1 *mf*

A. Sax. 2 *mf*

T. Sax. *p* *mf*

B. Sax. *p* *mf*

207

Picc.

Flute

Cl. 1

Cl. 2

Cl. 3

B. Cl.

Cb. Cl.

Bsn.

A. Sax. 1

A. Sax. 2

T. Sax.

B. Sax.

213

Picc.

Flute

Cl. 1

Cl. 2

Cl. 3

B. Cl.

Cb. Cl.

Bsn.

A. Sax. 1

A. Sax. 2

T. Sax.

B. Sax.

220

Picc.  
Flute  
Cl. 1  
Cl. 2  
Cl. 3  
B. Cl.  
Cb. Cl.  
Bsn.  
A. Sax. 1  
A. Sax. 2  
T. Sax.  
B. Sax.

*f*

Piccolo

# EXCURSION

FOR WOODWIND ENSEMBLE

PATRICK GLENN HARPER

$\text{♩} = 160$

*mf*

6

*f*

11

16

$\frac{4}{4}$   $\frac{3}{4}$

21

*p*

27

*mf*

34

V.S

2

Piccolo

38

44

57

64

71

74

Piccolo

78

84

90

96

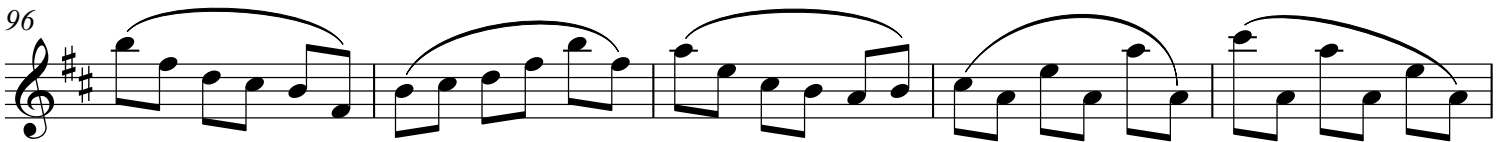

101

106

112

118

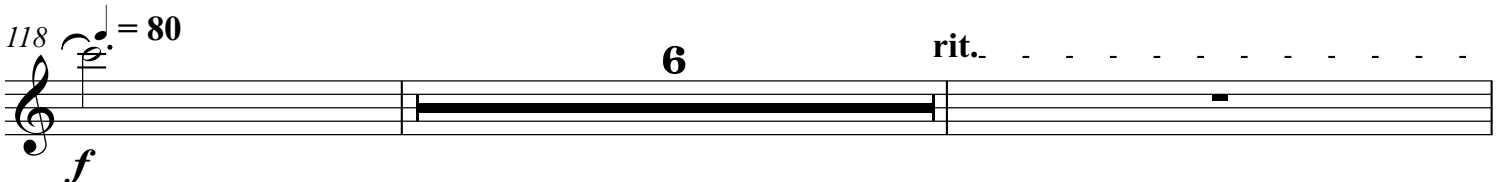

Piccolo

126  $\text{♩} = 80$   
21

*mf*

156

*mf*

167  $\text{♩} = 160$

*mf*

178

*mf*

183

188

192

*p*

Piccolo

198

*mf*

205

210

*p* *f*

217

*f*

221

223

Flute

# EXCURSION

FOR WOODWIND ENSEMBLE

PATRICK GLENN HARPER

$\text{♩} = 160$

*mf*

5

*f*

10

15

20

25

*p*

V.S

© Copyright 2014 Patrick Glenn Harper

Sheet Music Plus Order 2144374919. 1 copy purchased by daniel suk on Jul 16, 2020.

2

Flute

33 *mf*

37

41

49

60

67

73

Flute

78

84

90

96

101

106

112

Flute

117  $\text{♩} = 80$

*f* *mp* *p* *mp*

125 rit.  $\text{♩} = 80$

*mf* *p* *mf*

145

*mf* *p*

153

*mf* *p*

162

*mf* *p*

169  $\text{♩} = 160$

*mf* *p* *mf*

Flute

177

*mf*

182

187

191

195

*p*

202

*mf*

207

209

2

Flute

214

*f*

*f*

220

223

1st Clarinet

# EXCURSION

FOR WOODWIND ENSEMBLE

PATRICK GLENN HARPER

♩ = 160

7

*mf*

13

19

24

28

*p*

33

38

*mf*

2

1st Clarinet

46

53

60

70

81

90

99

1st Clarinet

110

118  $\text{♩} = 80$

126  $\text{♩} = 80$

134

142

149

158

165

171  $\text{♩} = 160$

2

1st Clarinet

174

180

186

191

196

200

205

1st Clarinet

211

217

221

2nd Clarinet

# EXCURSION

FOR WOODWIND ENSEMBLE

PATRICK GLENN HARPER

♩ = 160

mf

6

11

16

21

26

2

# 2nd Clarinet

30

35

41

50

57

64

72

2nd Clarinet

81

90

99

110

118 ♩ = 80

126 ♩ = 80

134

2nd Clarinet

188

193

198

202

207

212

218

222

3rd Clarinet

# EXCURSION

FOR WOODWIND ENSEMBLE

PATRICK GLENN HARPER

♩ = 160

6

mf

6

11

16

21

p

26

V.S

2

# 3rd Clarinet

30

35

41

56

64

72

81

3rd Clarinet

89

97

107

116

124

132

140

3rd Clarinet

149

153

156

159

162

171 = 160

178

3rd Clarinet

183

188

193

198

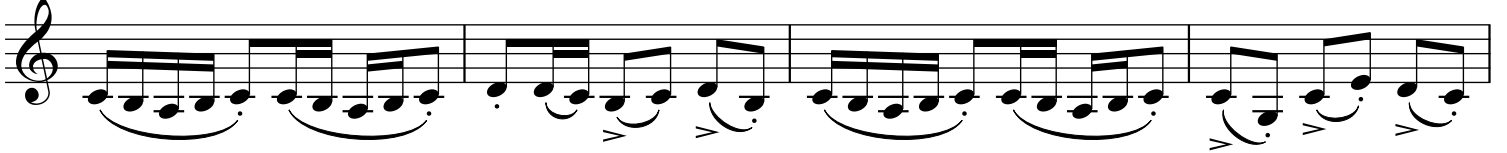

202

207

210

3rd Clarinet

214

219

222

Bass Clarinet

# EXCURSION

FOR WOODWIND ENSEMBLE

PATRICK GLENN HARPER

♩ = 160

9

mf

9

17

23

p

30

mf

36

V.S

# Bass Clarinet

42

50

58

64

70

76

82

Bass Clarinet

88

94

100

116

125

135

142

Bass Clarinet

148

152

155

158

161

168

♩ = 160

177

Bass Clarinet

185

191

197

204

209

214

221

Contrabass Clarinet in B $\flat$

# EXCURSION

FOR WOODWIND ENSEMBLE

PATRICK GLENN HARPER

$\text{♩} = 160$   
8

16

22

29

35

41

V.S

# Contrabass Clarinet in Bb

49

57

63

70

76

82

88

Contrabass Clarinet in Bb

94

100

116

126  $\text{♩} = 80$

137

144

151

Contrabass Clarinet in Bb

161

mf

171 = 160

13

191

197

204

209

214

219

222

Bassoon

# EXCURSION

FOR WOODWIND ENSEMBLE

PATRICK GLENN HARPER

♩ = 160

9

*mf*

9

17

23

*p*

30

*mf*

36

V.S

© Copyright 2014 Patrick Glenn Harper

Sheet Music Plus Order 2144374919. 1 copy purchased by daniel suk on Jul 16, 2020.

Bassoon

42

50

58

64

70

76

82

Bassoon

88

94

100

108

117

121

126  $\text{♩} = 80$

Bassoon

131

136

142

147

151

154

157

Bassoon

160

164

171 ♩ = 160

178

186

192

198

Bassoon

204

209

214

219

222

Alto Saxophone 1

# EXCURSION

FOR WOODWIND ENSEMBLE

PATRICK GLENN HARPER

♩ = 160  
8

*p*

16

*p < mf*   *p < mf*   *p <*

24

8

*mf*   *mf*

36

40

16

60

4

Alto Saxophone 1

64

72

80

89

97

105

118 ♩ = 80

126 ♩ = 80

Alto Saxophone 1

146

*mf*

154

*mf*

162

*mf*

171  $\text{♩} = 160$

*p*

193

*mf* *p* *mf* *p* *mf*

199

*mf*

4

# Alto Saxophone 1

204

211

219

Alto Saxophone 2

# EXCURSION

FOR WOODWIND ENSEMBLE

PATRICK GLENN HARPER

♩ = 160  
8

*p*

16

*p* < *mf*    *p* < *mf*    *p* <

24

8

*mf*    *mf*

36

40

16

60

4

Alto Saxophone 2

64

72

81

90

99

117

$\text{♩} = 80$

126

$\text{♩} = 80$

24

Alto Saxophone 2

158

*mf*

3

169

$\text{♩} = 160$

5

11

*mf*

191

*p < mf* *p < mf* *p < mf* *mf*

8

205

2

214

*f* *f*

220

*f*

Tenor Saxophone

# EXCURSION

FOR WOODWIND ENSEMBLE

PATRICK GLENN HARPER

♩ = 160  
8

*p*

17

*p* < *mf*    *p* < *mf*    *p* < *mf*

25

8

*mf*

37

40

16

© Copyright 2014 Patrick Glenn Harper

Sheet Music Plus Order 2144374919. 1 copy purchased by daniel suk on Jul 16, 2020.

# Tenor Saxophone

60

66

72

78

84

90

96

Tenor Saxophone

101

*p*

**13**

118  $\text{♩} = 80$  **7** rit. . . .  $\text{♩} = 80$  **24**

*f*

154

159

*mf*

**8**

171  $\text{♩} = 160$  **17**

192

*p < mf* *p < mf* *p < mf*

**7**

# Tenor Saxophone

203

208

213

218

221

Baritone Saxophone

# EXCURSION

FOR WOODWIND ENSEMBLE

PATRICK GLENN HARPER

$\text{♩} = 160$   
8

16

22

7

34

39

46

# Baritone Saxophone

53

60

66

72

78

84

90

96

100

Baritone Saxophone

114

*mp*

118 ♩ = 80

*f* *mp* rit.

126 ♩ = 80

*mf*

136

143

149

155

Baritone Saxophone

161 **8** ♩ = 160 **16**

*mf*

190

196 **6**

*p* *mf*

207

*f*

212

*p* *f*

217

*f*

221

*f*

Contra Alto Clarinet in Eb

# EXCURSION

FOR WOODWIND ENSEMBLE

PATRICK GLENN HARPER

♩ = 160  
8

16

22

29

35

41

49

57

63

70

76

82

88

94

100

116

126  $\text{♩} = 80$

137

144

151

161

171 *mf* = 160 **13**

191

197

204

209 *mf*

214

219

222

Oboe

# EXCURSION

FOR WOODWIND ENSEMBLE

Patrick Glenn Harper

$\text{♩} = 160$   
8

*f*

13

18

23

*p*

31

*mf*

37

2

46

53

60

10

© Copyright 2006 Patrick Glenn Harper

72

81

90

100 *p* *mf* 9

116 *f* *mp* *p* 3 rit..

126 *mf* *p* 8 12

153

161 *mf* 3

171 *mf* 160 3 2

180 *mf*

185

190

195

203

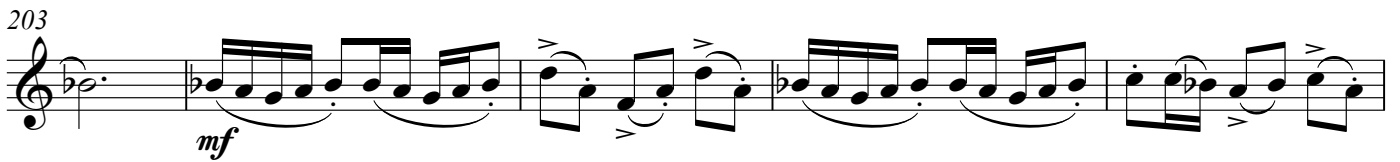

208

216

222

English Horn

# EXCURSION

FOR WOODWIND ENSEMBLE

Patrick Glenn Harper

♩ = 160  
8

*p*

16

*p < mf*   *p < mf*   *p <*

24

8

*mf*   *mf*

36

41

6

51

6

60

4

© Copyright 2006 Patrick Glenn Harper

64

72

81

90

99

115

123

138

156

