GLENN LOMAX & R. DEAN FARRIS
DB 1267, PG 726
TM 160-A1-4-28

REFERENCE POINT #5
CORNER STONE WALL
N: 3678852.1'
E: 11297128.3'

LUMINAIRE TECHNOLOGIES, INC.
DB 825, PG 804
TM 160-A-15A
TM 160A1-4-11A

ENGLISH W C, INC.
DB 550 PG 31
TM 160-A-15

LUMINAIRE TECHNOLOGIES, INC.
DB 825, PG 804
TM 160-A-15A
TM 160A1-4-11A

LAMPREY EEL PASSAGE

10X10 FISHING PIER

CANOE PORTAGE

PROPERTY LINE

LUMINAIRE TECHNOLOGIES, INC.
DB 825, PG 804
TM 160-A-15A
TM 160A1-4-11A

AMHERST COUNTY
CITY OF LYNCHBURG

JAMES RIVER

NORMAL POOL ELEVATION = 516.4'
IMPOUNDMENT = ± 278 AC.

RAISED PRIMARY
OVERFLOW SPILLWAY
(ELEVATION =516.4')

SCOTT'S MILL DAM

PROJECT BOUNDARY

JAMES RIVER

PROJECT BOUNDARY

LUMINAIRE TECHNOLOGIES, INC.
DB 1092 PG 580
PID 04418003

ANTHONY'S ISLAND
GRIFFIN PIPE PRODUCTS
COMPANY, LLC
INSTR. 140004397
PID 04510003

ROCKFILL SLOPE

IMPROVED
CHANNEL

RECONSTRUCTED
BASTION

DANIEL'S ISLAND
LIBERTY UNIVERSITY, INC.
INSTR. 120005764
PID 04418002

ROCKFILL SLOPE

POWERHOUSE (5 PS
MODULES, 9 TURBINES)

TAILRACE

CREST GATES (X2)

LOWERED ARCH DAM
(ELEVATION =508.0')

PROPERTY LINE

LUMINAIRE TECHNOLOGIES, INC.
DB 1092, PG 580
PID 04419001

ROCKFILL SLOPE

REFERENCE POINT #3
PROPERTY CORNER,
REBAR IN CONCRETE
N: 3678026.1'
E: 11296702.1'

PROPERTY LINE

GRIFFIN PIPE PRODUCTS
COMPANY, LLC
INSTR. 140004397
PID 04510001

ROCKFILL SLOPE

HEADPOOL

TRAINING WALL

PROPERTY LINE

LAMPREY EEL
PASSAGE

JAMES RIVER

GRIFFIN PIPE PRODUCTS
COMPANY, LLC
INSTR. 140004397
PID 04510001

PROPERTY LINE

CHESAPEAKE & OHIO RAILWAY CO
PID 04418005

RETAINING WALL

CANAL FILLED
(TWO (2) 30" PIPES
INSTALLED)

PROPERTY LINE

REFERENCE POINT #4
PROPERTY CORNER,
REBAR
N: 3678026.1'
E: 11296702.1'

12' TRANSMISSION LINE EASEMENT

AEP SUBSTATION

OH E

CHESAPEAKE & OHIO RAILWAY CO
PID 04509005

PROPOSED TRANSMISSION LINE

SOUTHERN RAILWAY
PID 04418006

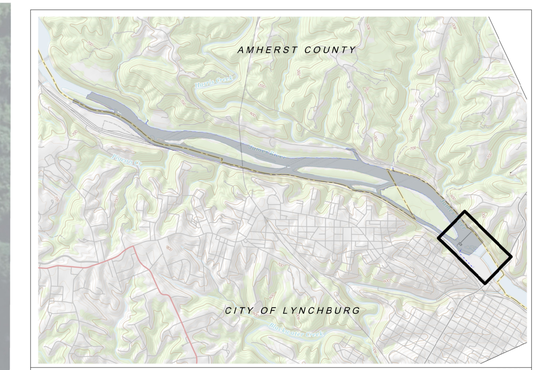

LOCATION MAP: SHEET 2 1" = 3000'

LEGEND:

OH E — PROPOSED TRANSMISSION LINE

PROJECT BOUNDARY

REFERENCE POINT
(COORDINATES SHOWN ARE
VIRGINIA STATE PLANE GRID,
SOUTH ZONE, NAD83)

VA STATE PLANE GRID, SOUTH ZONE, NAD83
NORTH

PROJECT NO.	20150824
FILE NO:	LS-15304
DATE:	4/20/21
DRAWN BY:	JFS

SHEET 2 OF 2

COMMONWEALTH OF VIRGINIA
J.F. SCHUPPE
Lic. No. 3340
2/02/22
LAND SURVEYOR

EXHIBIT G - PROJECT BOUNDARY
SCOTT'S MILL PROJECT
FERC NO. P-14867

80 40 0 80 160
GRAPHIC SCALE IN FEET

HURT & PROFFITT
2524 LANGHORNE ROAD
LYNCHBURG VA 24501
800.242.4906 TOLL FREE
434.847.7796 MAIN
434.847.0047 FAX
ENGINEERING • SURVEYING • LAND DEVELOPMENT • ENVIRONMENTAL
GEOTECHNICAL • CONSTRUCTION TESTING & INSPECTION • CULTURAL RESOURCES

INFORMATION PROVIDED IN EXHIBIT G HAS BEEN DIGITIZED FROM PREVIOUS DRAWINGS. NO FIELD SURVEY HAS BEEN PERFORMED AT THIS TIME.

Feb 02, 2022 - 11:09am V:\LandProjects\20150824\dwg\FERC.dwg