

# PROPERTY FOR SALE

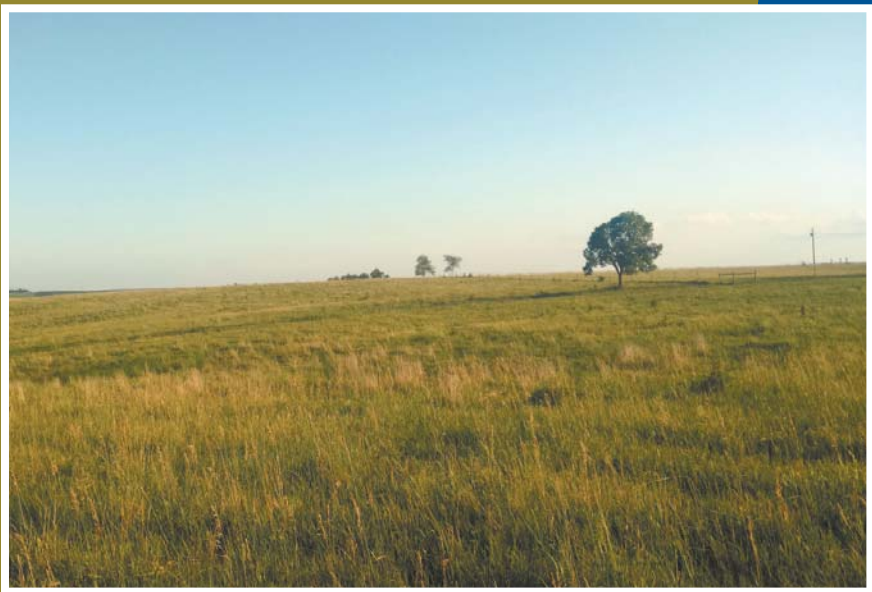

## 280 ACRES Boyd County, NE

**PROPERTY LOCATION:** 4 miles north of Lynch, Nebraska.

**PROPERTY DESCRIPTION:** 2 stock tanks, 5 hydrants, rural water, 2 dugouts, 11 acre catch pen. Excellent cedar tree removal. Owner rates 50 cow/calf pairs for summer grazing season. **OUTSTANDING ACCESS.**

*Earley*  
*Real Estate*



Tom Earley, Broker  
P.O. Box 812 • O'Neill, NE 68763  
402-340-0011  
tom.earley@telebeep.com

**Kameron Reiser**

*Agent*

CALL OR TEXT  
**402-340-7397**

HOME PHONE  
**402-775-2675**

[www.tomearleyrealestate.com](http://www.tomearleyrealestate.com)