

Any substitutions or alterations will be an additional charge  
 If you have a food allergy, please inform your server prior to ordering  
 We only accept up to 3 split checks/cards per table, sorry for the inconvenience  
 All rolls have Sesame Seeds



Dragon Roll



Salmon Roll



Caterpillar Roll



Ninja Roll



Spider Roll



Las Vegas



Tuna X Tuna



<b>Nigiri 50% OFF [only]</b>				
	<b>NIGIRI SUSHI [2 pcs]</b>	<b>\$</b>	<b>CUT ROLL [8 pcs]</b>	<b>\$</b>
	Albacore	9.99	California	6.50
	Crab (Kani)	8.99	Crunchy	8.99
	Eel (Unagi)	10.99	Eel	6.99
	Mackerel (Saba)	8.99	Philadelphia	6.99
	Octopus (Tako)	8.99	Salmon Skin	6.99
	Salmon (Sake)	9.99	Spicy Crab	6.99
	Salmon Roe (Ikura)	13.99	Spicy Hamachi	7.99
	Scallop (Hotate)	9.99	Spicy Salmon	6.99
	Sea Urchin (Uni)	17.99	Spicy Scallop Roll	7.99
	Seared Salmon	10.99	Spicy Tuna	7.99
	Seared Tuna	10.99	Tempura Shrimp	7.99
	Shrimp (Ebi)	9.99	<b>SPECIAL ROLLS</b>	<b>\$</b>
	Smelt Egg (Masago)	9.99	Rainbow	12.99
	Smoked Salmon	8.99	Caterpillar	11.99
	Stuffed Orange	16.99	Dragon	12.99
	Stuffed Tomato	16.99	Tiger	10.99
	Surf Clam(Hokkigai)	8.99	Spider	9.99
	Sweet Shp(Amaebi)	19.99	Las Vegas	9.99
	Tofu Package (Inari)	8.99	Dynamite	9.99
	Tuna (Maguro)	10.99	Albacore Special	10.99
	Isumi-Dai	8.99	Salemon	11.99
	Escolar	9.99	Tuna x Tuna	12.99
	Yellowtail(Hamachi)	10.99	Snow White	10.99
	Sushi Mix (5pieces)	15.99	Happy Roll	10.99
	Nigiri Mix (9pieces)	25.99	<b>TEMPURA FRIED R.</b>	<b>\$</b>
	<b>SASHIMI [5pcs]</b>	<b>\$</b>	California	9.99
	Albacore	10.99	Philadelphia	10.99
	Octopus	9.99	Spicy Salmon	10.99
	Salmon	10.99	Spicy Tuna	10.99
	Seared Tuna	10.99	<b>SPICY BAKED ROLL</b>	<b>\$</b>
	Tuna	11.99	California	7.99
	Escolar	9.99	Philadelphia	8.99
	Yellowtail	12.99	Spicy Salmon	8.99
	<b>SASHIMI COMBO</b>	<b>\$</b>	Spicy Tuna	8.99
	Maguro Trio	15.99	Spicy Yellowtail	8.99
	Sushi Variety	13.99	<b>PREMIUM SUSHI</b>	<b>\$</b>
	Sashimi Sushi Combo	14.99	Salmon Belly	4.99
	Sashimi Deluxe	23.99	Hamachi Belly	5.99
	<b>VEGETARIAN R.</b>	<b>\$</b>	<b>HAND ROLLS</b>	<b>\$</b>
	Futo Maki	6.99	California	4.99
	Temp Fried Veg Roll	8.99	Eel H/Roll	5.99
	Veggie Roll	5.99	Salmon Skin	5.99
	Avocado Roll	5.99	Spicy Hamachi	6.99
	<b>SUSHI ROLL COMBO</b>	<b>\$</b>	Spicy Salmon	5.99
	Veggie Combo Plate	10.99	Spicy Scallop	6.99
	Cut Roll Combo	12.99	Spicy Tuna	5.99
	2x2 Roll Combo	12.99	Tempura Shrimp	5.99
	Best Choice Combo	17.99	Soft Shell Crab	6.99

\*Consuming raw or undercooked meats, poultry, seafood, shellfish, or eggs may increase your risk of foodborne illness. Parties of 8 or more will be subject to an automatic 18% gratuity charge

Any substitutions or alterations will be an additional charge  
If you have a food allergy, please inform your server prior to ordering  
We only accept up to 3 split checks/cards per table, sorry for the inconvenience  
All rolls have Sesame Seeds

## AHI LUNCHEON SPECIALS

Lunch is served from 11:30am – 2:30pm

### LUNCH COMBO PLATE 夕食の組合せ

(Served with salad, miso soup, rice, 1pc cream cheese wonton & 1pc gyoza)

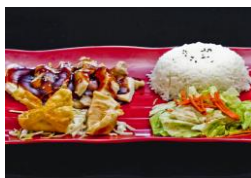

**Teriyaki Chicken** \$9.99  
(Beef \$10.50 Salmon \$10.99)

**Garlic Chicken** \$9.99  
(Beef \$10.50 Shrimp \$10.99)

**Yasai (Veg) Chicken** \$9.99  
(Beef \$10.50 Shrimp \$10.99)

**Japan Eggplant & Veg** \$9.50



**Spicy Ginger Chicken** 🌶️ \$9.99  
(Beef \$10.50 Shrimp \$10.99)

**Teppan Sizzling Chicken** \$10.99  
(Beef \$11.50 Shrimp \$11.99)

**Katsu Chicken** \$10.99



**Kare (Curry) Chicken** 🌶️ \$9.99  
(Beef \$10.50 Shrimp \$10.99)

**Pineapple Chicken** \$9.99

**BBQ Short Rib** \$12.99

### SUSHI ROLL COMBO ロール組合せ

(Served with miso soup)



**Sushi Lunch** \$10.99  
California Roll w/4 pc sushi

**Sashimi Lunch** \$10.99  
Spicy tuna roll w/4 pc sashimi

**California Roll with edamame and house salad** \$9.99

**Spicy Tuna Roll with edamame and house salad** \$10.99

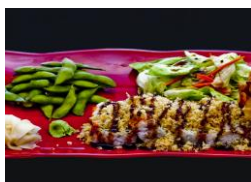

**Crunchy Roll with edamame and house salad** \$11.99

**Tempura Shrimp Roll with edamame and house salad** \$10.99

### BOWL ボール



**Katsu Chicken Bowl** \$10.99

**Chicken Teriyaki Bowl** \$9.99

**Beef Teriyaki Bowl** \$10.99

**Vegetable Teriyaki Bowl** \$8.99

**Shrimp Teriyaki Bowl** \$12.99

\*Consuming raw or undercooked meats, poultry, seafood, shellfish, or eggs may increase your risk of foodborne illness

Parties of 8 or more will be subject to an automatic 18% gratuity charge

Any substitutions or alterations will be an additional charge  
 If you have a food allergy, please inform your server prior to ordering  
 We only accept up to 3 split checks/cards per table, sorry for the inconvenience  
 All rolls have Sesame Seeds

## COLD APPETIZERS 冷たい前菜



### Tuna Tataki

Sliced seared Tuna, onions, ponzu sauce

\$10.99

### Salmon Tataki

Sliced Salmon, onions, ponzu sauce

\$9.99

### Ahi Tower

Spicy tuna, avocado, imitation crab, radish, on lettuce with eel sauce and ponzu sauce

\$9.99

### Hamachi Jalapeño 🌶️

Sliced Hamachi top with jalapeño and ponzu sauce

\$11.99



### Tuna Taco (3 pcs)

Spicy tuna with tomato salsa, sweet chili, and eel sauce served in a crispy wonton skin

\$8.99

### Fresh Oyster (2 pcs)

\$6.99

### Sushi Burrito

\$6.99

## HOT APPETIZERS 熱い前菜



Steamed Edamame

\$5.99

Spicy Garlic Edamame 🌶️

\$7.99

Crispy Gyoza (8 pcs)

\$7.99

Pan Fried Gyoza (8 pcs)

\$8.99

Fried Shrimp (5 pcs)

\$8.99

Baked Green Mussel (4 pcs)

\$7.99

Soft Shell Crab (1 pc)

\$7.99



Cream Cheese Wonton (6 pcs)

\$8.99

Mix Tempura

\$10.99

Tempura Vegetable

\$9.99

Egg Roll (4 pcs)

\$7.99

Chicken Wing (6pcs)

\$9.99

Chicken Wing (12pcs)

\$18.99

Jalapeño Poppers 🌶️

\$7.99

Stuffed Mushroom

\$7.99

Fried Calamari

\$7.99

Hamachi Kama

\$12.99



## SALAD サラダ

House Salad

\$3.99

Sunomono Salad

\$4.99

Seaweed Salad

\$6.99

Crab Sunomono Salad

\$7.99

Salmon Skin Salad

\$7.99

Poki Salad

\$10.99

Albacore Salad

\$10.99

Sashimi Salad

\$15.99



\*Consuming raw or undercooked meats, poultry, seafood, shellfish, or eggs may increase your risk of foodborne illness

Parties of 8 or more will be subject to an automatic 18% gratuity charge

Any substitutions or alterations will be an additional charge  
 If you have a food allergy, please inform your server prior to ordering  
 We only accept up to 3 split checks/cards per table, sorry for the inconvenience  
 All Rolls have Sesame Seed on Top

## AHI CREATIVE ROLL シェフロール

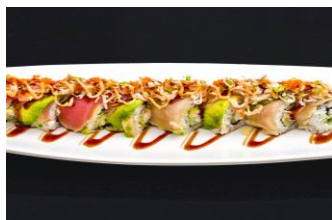

**Ahi Special Roll \$12.99**  
 Spicy Tuna and Cuc, Ponzu, Massago  
 Top: Alb, Seared Tuna, Avo, Onion

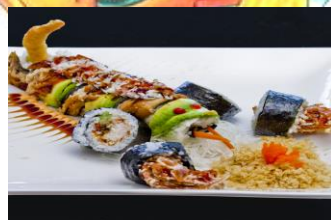

**Scorpion Roll \$16.99**  
 Temp Shp, Cuc, Imitation Crab  
 Top: Eel, Avo & Soft Shell Crab Maki



**Cherry Blossom \$13.99**  
 Imitation Crab, Cuc, & Avo; Chef sauce  
 Top: Tuna, Salmon, Scallop, Massago



**Seared Salmon Roll \$12.99**  
 Tempura Shrimp, Cuc, Imitation Crab  
 Top: Seared Salmon, Onion in Ponzu



**Crispy Rice Tuna \$11.99**  
 Deep Fried Rice, Top with  
 Spicy Tuna, Jalapeño,  
 Crunchy in Chef Sauce



**Lady Roll \$13.99**  
 Spicy Tuna & Cucumber  
 Top: Spicy Tuna, Crunchy, Avo,  
 Wrapped in Soy Paper, Chef Sauce



**Ichiban Roll \$12.99**  
 Inside: Spicy Hamachi, Cucumber;  
 Top: Hamachi, Albacore, Jalapeño, Ponzu



**Shrimp Killer \$12.99**  
 Temp Shrimp, Cuc, Imitation Crab  
 Top: Shp, Crab, Massago Chef Sauce



**Spanish Roll \$12.99**  
 Tempura Shrimp, Cuc, Imitation Crab  
 Top: Salmon, Avo, Salsa, Ponzu Sauce



**Ninja Roll \$15.99**  
 Temp Shp, Cuc, Imitation Crab  
 Top: Eel, Imitation Crab, Chef Sauce



**Pizza Roll \$11.99**  
 Imitation Crab, Cucumber & Avocado  
 Top: Scallop Baked in Dynamite Sauce



**Crunchy Scallop Roll \$13.99**  
 Spicy Scallop, Cucumber, Crunchy  
 Top: Temp Jumbo Scallop, Chef Sauce

\*Consuming raw or undercooked meats, poultry, seafood, shellfish, or eggs may increase your risk of foodborne illness

Parties of 8 or more will be subject to an automatic 18% gratuity charge

Any substitutions or alterations will be an additional charge  
 If you have a food allergy, please inform your server prior to ordering  
 We only accept up to 3 split checks/cards per table, sorry for the inconvenience

## AHI CREATIVE ROLL シェフロール



**Ahi Bridge \$42.00**  
 6 pc sashimi, Amaebi, 5 pc sushi,  
 Temp. Phili R., Crispy Rice Tuna R.



**Ahi Boat \$34.00**  
 Dragon Roll, Fire of Love Roll,  
 6 pc sushi, Crab Sunomuno salad



**Volcano Roll \$12.99**  
 Deep Fried California Roll  
 Top: Chopped Fish, Avocado  
 & Crunchy in Chef Sauce



**Fire of Love \$12.99**  
 Imitation Crab, Cuc, Avocado  
 Top: Salmon, Imitation Crab Baked  
 w/Dynamite Sauce



**Amazing Roll \$13.99**  
 Tempura Shrimp, Cuc, Imitation Crab  
 Top: Tuna, Isumi-Dai, Salmon, Eel, Chef S.



**Battera Fantasy \$12.99**  
 Osaka Style: Rice, Spicy Imitation Crab,  
 Top: Tuna and Salmon, Chef Sauce



**Paradise Roll \$11.99**  
 Tuna, Salmon, Isumi-Dai, Imitation Crab  
 & Avo Wrapped in Cucumber, Ponzu



**Baked Langostino R. \$14.99**  
 Tempura Shrimp, Cuc, Imitation Crab  
 Top: Baked Langostino, Chef Sauce

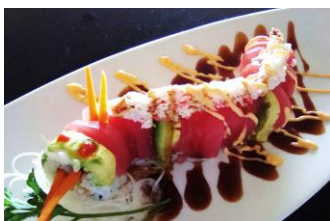

**Red Dragon Roll \$12.99**  
 Tempura Shrimp, Cuc, Imitation Crab  
 Top: Tuna, Imitation Crab, Chef Sauce



**Hawaiian Roll \$12.99**  
 Temp Shp, Cuc, Imitation Crab, C. Cheese  
 Top Spi Tuna, Crab, Onion, Massago, Chef S



**Alaska Roll \$13.99**  
 Temp Shp, Cuc, Imitation Crab, C. Cheese  
 Top: Salmon, Roll Deep Fried, Chef Sauce



**San Diego Roll \$12.99**  
 Tempura Shrimp, Cuc, Imitation Crab  
 Top: Seared Tuna, Imitation Crab,  
 Massago & Crunchy, Chef Sauce

\*Consuming raw or undercooked meats, poultry, seafood, shellfish, or eggs may increase your risk of foodborne illness

Parties of 8 or more will be subject to an automatic 18% gratuity charge

Any substitutions or alterations will be an additional charge  
 If you have a food allergy, please inform your server prior to ordering  
 We only accept up to 3 split checks/cards per table, sorry for the inconvenience

## AHI DINNER COMBINATIONS 夕食の組合せ

(Served with salad, miso soup, rice, 1pc cream cheese wonton & 1pc gyoza)



**Teriyaki Chicken** \$12.99  
 (Beef \$13.50 Salmon \$13.99)

**Garlic Chicken** \$12.99  
 (Beef \$13.50 Shrimp \$13.99)

**Japan Eggplant & Veg** \$12.50

**Yasai (Veg) Chicken** \$12.99  
 (Beef \$13.50 Shrimp \$13.95)

**Spicy Ginger Chicken** 🌶️ \$12.99  
 (Beef \$13.50 Shrimp \$13.99)

**Teppan Sizzling Chicken** \$13.99  
 (Beef \$14.50 Shrimp \$14.99)

**Kare (Curry) Chicken** 🌶️ \$12.99  
 (Beef \$13.50 Shrimp \$13.99)

Katsu Chicken \$13.99

Pineapple Chicken \$12.99

BBQ Short Rib \$16.99

### YAKISOBA ヌードル

(Stir fried noodle)

Beef Yakisoba or Yakiudon \$13.99

Chicken Yakisoba or Yakiudon \$12.99

Vegetable Yakisoba or Yakiudon \$10.99

Seafood Yakisoba or Yakiudon \$15.99

Drunken Noodle \$14.99

Padthai Noodle \$14.99

Shrimp Yakisoba or Yakiudon \$14.99

### NOODLE SOUP スープ

Small Miso Soup \$3.50

Tofu Shitake Soup \$3.99

Tempura Udon or Ramen Noodle \$14.99

Seafood Udon or Ramen Noodle \$15.99

Beef Udon or Ramen Noodle \$13.99

Chicken Udon or Ramen Noodle \$12.99



### JAPANESE STYLE FRIED RICE チャーハン

Vegetable Fried Rice \$10.99

Chicken Fried Rice \$11.99

Beef Fried Rice \$13.99

Shrimp or Assorted Fried Rice \$15.99

Egg Fried Rice \$7.99



\*Consuming raw or undercooked meats, poultry, seafood, shellfish, or eggs may increase your risk of foodborne illness

Parties of 8 or more will be subject to an automatic 18% gratuity charge

Any substitutions or alterations will be an additional charge  
 If you have a food allergy, please inform your server prior to ordering  
 We only accept up to 3 split checks/cards per table, sorry for the inconvenience



## DONBURI 魚の終わる米

### Unagi Don

6 pcs Eel on Top of Rice w/Vegetable

\$14.99

### Tuna Don

6 pcs Tuna on Top of Rice w/Vegetable

\$12.99

### Chirashi

Assorted Sashimi Fish on Top of Rice w/Vegetable

\$15.99

## KID'S MEAL 子供の食事

(Kids under 9 yrs old)



Teriyaki Chicken with Steam Rice

\$8.99

2 pcs Cali Roll, 2 pc gyoza

Teriyaki Beef with Steam Rice

\$9.99

2 pcs Cali Roll, 2 pc gyoza

## PARTY TRAYS 党皿



### \*Party Tray A

\$38.00

16 pieces California Roll

16 pieces Spicy Tuna Roll

16 pieces Philadelphia Roll

**TOTAL: 48 pieces**



### \*Party Tray B

\$48.00

Tuna 4 pcs

Escolar 4pcs

Salmon 4 pcs

Albacore 4 pcs

Isumi-Dai 4 pcs

Shrimp 4pcs

**TOTAL: 24 pieces**



### \*Party Tray C

\$48.00

Tuna 3 pcs

Salmon 3 pcs

Albacore 3 pcs

Isumi-Dai 3 pcs

Shrimp 3 pcs

16 piece Spicy Tuna Roll

**TOTAL: 31 pieces**



### \*Party Tray D

\$58.00

Caterpillar Roll

Rainbow Roll

Salmon Roll

Las Vegas Roll

Spider Roll

**TOTAL: 34 pieces**

## ADDITIONAL CHARGES

Add Avocado or Cream Cheese Inside Roll

\$1.00

Substitute Soy Paper

\$1.00

Substitute Real Crab

\$5.00

Fish Substitutions

Varies

Extra Ginger, Wasabi, Lemon, or Sauces

\$0.50

Add Chicken or Vegetables

\$2.00

Extra Ramen Egg

\$0.50

Extra Pork Belly

\$1.00

Other Changes or Additions, Ask Server

Varies

\*Consuming raw or undercooked meats, poultry, seafood, shellfish, or eggs may increase your risk of foodborne illness

Parties of 8 or more will be subject to an automatic 18% gratuity charge

Any substitutions or alterations will be an additional charge  
If you have a food allergy, please inform your server prior to ordering

We only accept up to 3 split checks/cards per table, sorry for the inconvenience



# RAMEN



## **Tonkotsu Ramen \$13.99**

(Creamy Pork Broth with Egg, 2 Pork Belly, Dry Mushroom, Onions, and Bamboo Shoot)

**\*\*Choice of spicy or not spicy\*\***



## **Vegetable Ramen \$12.99**

(Vegetable Broth with Broccoli, Zucchini, Corn, Mushroom, Waterchestnut, and Carrot)



## **Miso Ramen \$13.99**

(Miso Broth with Ground Pork, Egg, 2 Pork Belly, Corn, Beansprout, and Green Chive)



## **Spicy Miso Ramen \$13.99**

(Spicy Miso Broth with Ground Pork, Egg, 2 Pork Belly, Corn, Beansprout, and Green Chive)



## **Shio Ramen \$13.99**

(Pork Broth with Pork/Shrimp Wonton, Egg, 2 Pork Belly, Beansprout, and Green Chive)



## **Pork Dumpling Ramen \$13.99**

(Pork Broth with Pork Dumpling, Egg, 2 Pork Belly, Beansprout, and Green Chive)

## DESSERT



Mochi Ice Cream \$5.99  
(Strawberry or Mango, or Mix)

Tempura Ice Cream \$8.99

Green Tea Ice Cream \$3.99

Cheese Cake Roll \$7.99

Fried Banana Ice Cream \$6.99

**\*Consuming raw or undercooked meats, poultry, seafood, shellfish, or eggs may increase your risk of foodborne illness**

**Parties of 8 or more will be subject to an automatic 18% gratuity charge**

