

RHR Event Planning

Team Name:

Team

Event Name:

Members:

Date Submitted:

Event Duration:

- One Day Run
- Two Day Road Trip
- Three Day Road Trip

Month/Day or Season:

If this event needs to happen on a certain date because of an event such as a Rally or Festival. Or if the event is seasonal.

Destination:

- Restaurant
- Event (Rally, Festival, etc.)
- City or Town
- Attraction

Address:

Accommodations:

Phone:

Address:

Starting Point:

Ending Point:

MILAGE:

Day 1:

For a one day run use "Day 1" Box only, for an overnight (two day road trip use "Day 1 & Day 2" Boxes, and so on.

Day 2:

Comments:

Day 3:

Point of Interest Stops:

There is a beach on the Lake where we can setup a volleyball court.

Some or all of the members can get together and rent a group camp which could be used prepare and eat dinner that night. Some members can rent cabins if they prefer.

Note: Attach map(s), directions and any other information needed to explain this event.

Fontainebleau State Park

Address:

62883 Hwy. 1089
Mandeville, LA 70448

Coordinates:

30.345013, -90.022842



Hours of Operation:

Site is open daily

Gate Opening Times:

Sunday through Thursday

- open at 6 a.m.
- close at 9 p.m.

Friday, Saturday and days preceding holidays.

- open at 6 a.m.
- close at 10 p.m.

Entrance Station Hours:

Sunday through Thursday

- 8 a.m. to 5 p.m.

Friday, Saturday and days preceding holidays.

- 8 a.m. to 10 p.m.

Entrance Fees

- \$3 per person
- Free for seniors (62 & older)
- Free for children (3 & under)

Phone: (985) 624-4443 1 (888) 667-3668

Email: fntbleau@crt.la.gov

The Crumbling brick ruins of a sugar mill built in 1829 by Bernard de Marigny de Mandeville, founder of the nearby town of Mandeville, suggest an interesting history for this site, and indeed there is. The wealthy Marigny developed this area across Lake Pontchartrain from New Orleans as a sugar plantation until 1852. The plantation income helped support his lavish lifestyle. He named his large land holding Fontainebleau after the beautiful forest near Paris, a favorite recreation area of the French kings.

The 2,800-acre park is located on the shore of Lake Pontchartrain. On a clear day, visitors can see the lake dotted with multi-colored sailboats of all sizes and types. The sandy beach also is a delight for sunbathers. An old railroad track that runs through the park has been converted into the Tammany Trace as a part of the Rails to Trails program. It is a wonderful route for cycling, hiking and in-line skating. After a full day of activities, overnight guests can enjoy the rustic charm of the campground or the scenic setting of the lakefront cabins.

The park's nature trail is a favorite of nature lovers. Interpretive signs along the trail will help you identify many of the common trees and shrubs. Always be on the lookout for birds and other animals. Over 400 different species live in and around Fontainebleau. The *Fontainebleau Birding Guide* is a good resource for enthusiasts to identify the numerous species of birds found in the area. Bordered on three sides by water--Lake Pontchartrain, Bayou Cane and Bayou Castine--and characterized by a convergence of diverse ecosystems, it has a multitude of habitats for birds.

Reservable Facilities

A \$6 non-refundable fee will be assessed on each reservation transaction made online, via phone, or as a walk-in.

Cabins/Lodges/Group Camp: Basic cookware, cooking utensils, dinnerware, silverware, towels and linens are provided. Bring your own food and personal supplies; group camp visitors will also need to bring their own dishes, silverware, paper products, bathroom tissue, towels and linens.

Deluxe Cabins	\$150/night plus tax, Sun-Thurs \$175/night plus tax, Fri-Sat	12 available, 3 are ADA compliant; sleeps up to 8 people with 1 double bed, 2 bunk beds and 1 queen sofa sleeper.
Standard Lodge	\$155/night plus tax, Sun-Thurs \$210/night plus tax, Fri-Sat	Sleeps up to 10 people with 2 double beds and 3 bunk beds
Group Camp I	\$600/night plus tax	Includes dining hall/kitchen and 2 dormitories, sleeping up to 100 people.
Group Camp III	\$300/night plus tax	Includes dining hall/kitchen and 2 dormitories, sleeping up to 65 people
Pavilion	\$120/day	Maximum Occupancy of 100 people. *Unit is equipped with grills/fire rings.
Meeting Room	\$160/day plus tax	Capacity is 50 people for both <i>Conference</i> and <i>Theater</i> set-ups

Camping:

A \$6 non-refundable fee will be assessed on each reservation transaction made online, via phone, or as a walk-in.

23 Premium Campsites (19 pull-through sites (one with sewerage hookup) and 4 campsites with sewerage hookups, all with water and electrical hookup)	\$33/night plus tax, Fri-Sat \$30/night plus tax, Sun-Thurs, Apr-Sept \$25/night plus tax, Sun-Thurs, Oct-Mar
103 Improved Campsites (water and electrical hookup)	\$28/night plus tax, Fri-Sat \$25/night plus tax, Sun-Thurs, Apr-Sept \$20/night plus tax, Sun-Thurs, Oct-Mar
37 Unimproved Campsites (no hookups)	\$18/night plus tax
Primitive group camping area (2 sites)	<i>For Scouts and organized groups:</i> \$35 per night for 25-person site, \$60 per night for 50-person site.

Accommodations at Fontainebleau State Park - Pictures and Floor Plans

Cabins

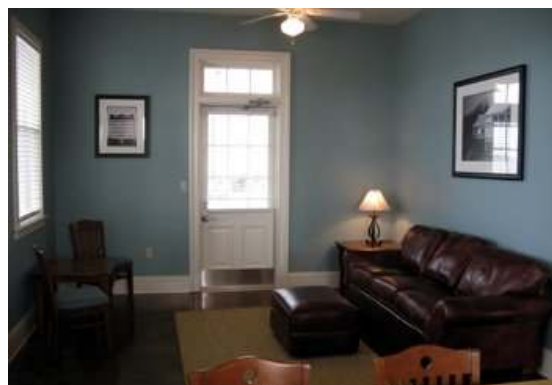
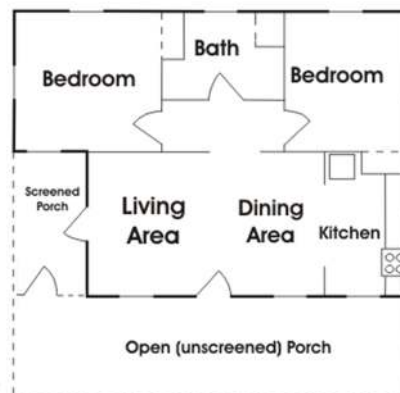

Lodge

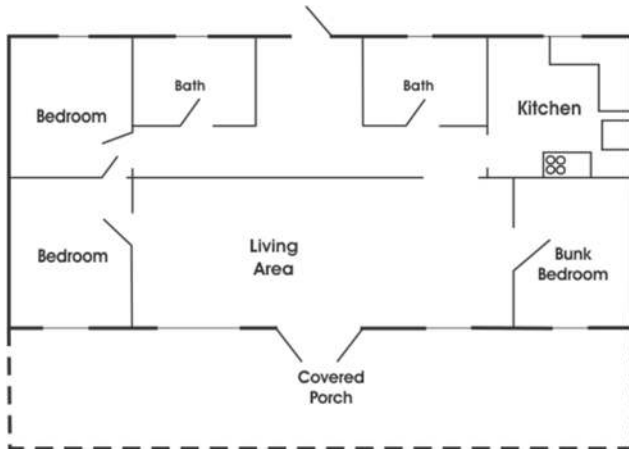

Group Camp

*Group Camp Area 1
Bunk Wing*

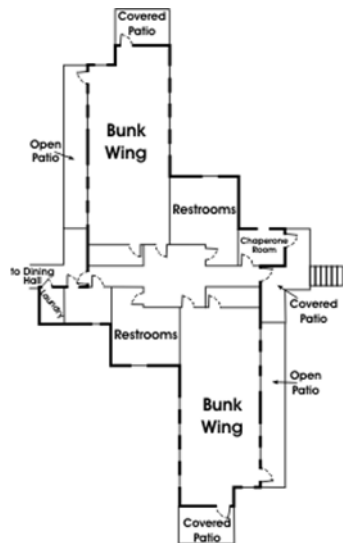

*Group Camp Area 1 Dining
Hall*

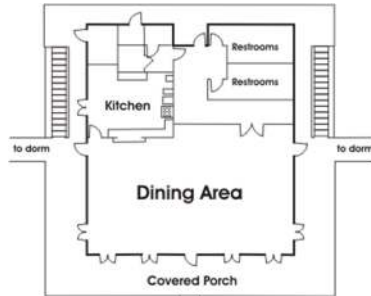

Group Camp 3 -- Dining Hall

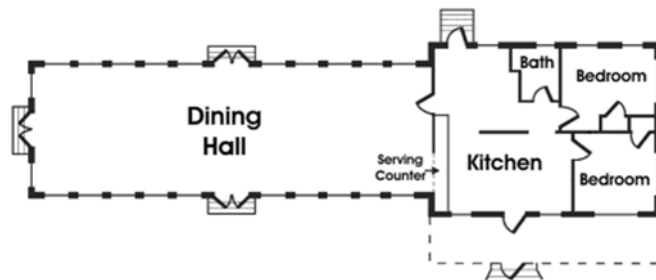

Fontainebleau State Park

St. Tammany, Louisiana

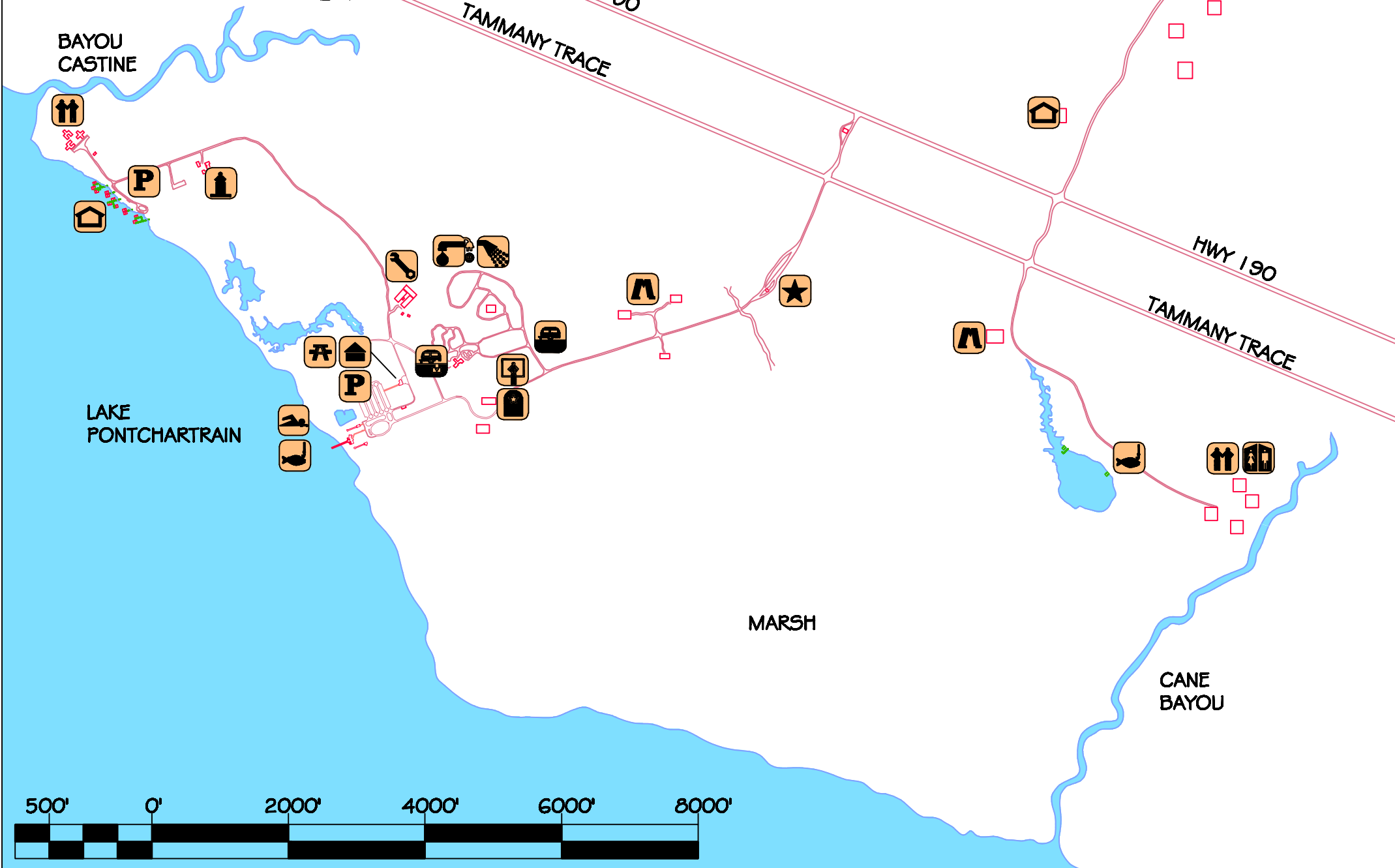

Legend:

- Park Entrance
- Park Office
- Rest Rooms
- Comfort Station
- Dump Station
- Cabins
- Historic Marker
- Manager's Residence
- Visitors Center
- Picnic Area
- Parking
- Swimming
- Fishing Pier
- Maintenance
- Group Camp
- Pavilion
- Conference Room
- Trailer Camping
- Water/Electric



Data use subject to license.

© DeLorme. Topo USA® 8.

www.delorme.com

Volleyball Run







Scale 1 : 750,000



1" = 11.84 mi

Data Zoom 8-1

	Dist	Turn		Road	Exit	Total Time	Total Dist
		Start	at	Food and Fun Darnell @ 182		00:00:00	0.00 mi
		Go straight (SE)	on	SR 182 (E Old Spanish Trl)		00:00:00	0.00 mi
	in 15.92 mi	Keep right (SE)	on to	SR 182 (Main St)		00:30:36	15.92 mi
	in 4.05 mi	Turn right (SW)	on to	Weber St		00:40:20	19.98 mi
	in 0.01 mi	Turn right (NW)	on to	Highway Ave		00:40:21	19.98 mi
	in 0.05 mi	Stop	at	Westend End Shell		00:40:32	20.03 mi
		Go straight (SE)	on	Highway Ave		01:00:32	20.03 mi
	in 0.05 mi	Turn left (NE)	on to	Weber St		01:00:43	20.08 mi
	in 0.01 mi	Turn right (SE)	on to	SR 182 (W Main St)		01:00:44	20.08 mi
	in 0.32 mi	Turn right (SE)	on to	SR 182 (Main St)		01:01:35	20.40 mi
	in 11.34 mi	Turn left (E)	on to	US 90 (SR 182)		01:22:51	31.74 mi
	in 11.49 mi	Keep right (E)	on to	SR 70 (9th St) ramp		01:40:18	43.23 mi
	in 0.26 mi	Go straight (ENE)	on	SR 70 (9th St) ramp		01:40:58	43.49 mi
	in 0.04 mi	Turn left (NNW)	on to	SR 70 (9th St)		01:41:04	43.53 mi
	in 0.43 mi	Keep right (N)	on to	SR 70 (Marguerite St)		01:42:13	43.96 mi
	in 15.82 mi	Stop	at	Paizano's Mobill		02:09:34	59.77 mi
		Go straight (N)	on	SR 70 (Highway 70)		02:29:34	59.77 mi
	in 4.06 mi	Go straight (NNE)	on to	Lee Dr		02:39:31	63.83 mi
	in 2.42 mi	Turn left (ENE)	on to	SR 70		02:46:04	66.26 mi
	in 28.39 mi	Go straight (NNE)	on to	SR 22		03:37:50	94.65 mi
	in 4.49 mi	Turn right (ENE)	on to	SR 22 (Highway 22)		03:45:24	99.14 mi
	in 22.11 mi	Stop	at	Charlie's Restaurant		04:22:45	121.24 mi
		Go straight (NE)	on	SR 22 (Highway 22)		05:52:45	121.24 mi
	in 14.16 mi	Keep right (E)	on to	US 51 Bus (SR 22)		06:18:30	135.40 mi
	in 0.90 mi	Go straight (ENE)	on to	SR 22 (E Pine St Highway 22)		06:20:39	136.30 mi
	in 0.74 mi	Turn right (NNW)	on to	N 1st St		06:22:38	137.04 mi
	in 0.19 mi	Go straight (NE)	on to	Sisters Rd		06:23:22	137.23 mi
	in 2.04 mi	Turn left (N)	on to	N Hoover Rd		06:28:58	139.27 mi
	in 0.80 mi	Go straight (N)	on to	Booker II Rd (N Hoover Rd)		06:30:52	140.07 mi
	in 0.05 mi	Keep right (E)	on to	I-12 E ramp		06:30:58	140.12 mi
	in 22.91 mi	Keep right (SE)	on to	SR 59 (Highway 59) ramp	65	06:53:49	163.03 mi
	in 0.23 mi	Keep right (SE)	on	SR 59 (Highway 59) ramp		06:54:09	163.26 mi
	in 0.05 mi	Go straight (SSW)	on to	SR 59 (Highway 59)		06:54:13	163.31 mi
	in 3.76 mi	Turn left (ESE)	on to	US 190 (Highway 190)		07:02:45	167.07 mi
	in 2.63 mi	Turn right (WSW)	on to	SR 1089 (Highway 1089)		07:07:56	169.70 mi
	in 1.30 mi	Keep right (NW)	on	SR 1089 (Highway 1089)		07:10:08	171.00 mi
	in 0.23 mi	Finish	at	Fontainebleau State Park		07:10:30	171.23 mi

Total Time: 07:10:30 Total Distance: 171.23 mi