

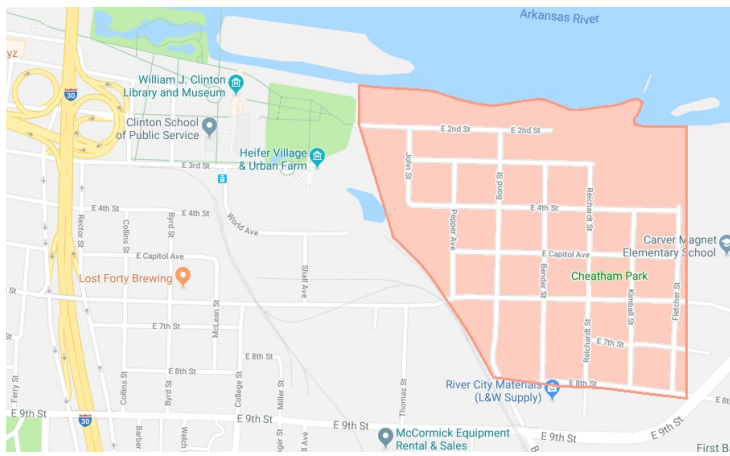

OPPORTUNITY ZONE INVESTMENT

East Village/Marina Area
Land Plots For Sale



**Almost 3 acres
available!**

***For Sales Price
See Parcel List**



**Commercial
Potential**

Offered as package, potentially can be subdivided.

All located within walking distance of:

- The Railyard
- Cathead's Diner
- Lost 40
- Rebel Kettle
- The River Market
- eStem Charter School
- Clinton Library
- Heifer International
- MacArthur Park
- And Much More...

FOR MORE INFORMATION, CONTACT:

Lauren Frederick

Commercial Agent

501-374-2303

lfrederick@hosto.com

haybarrealestate.com

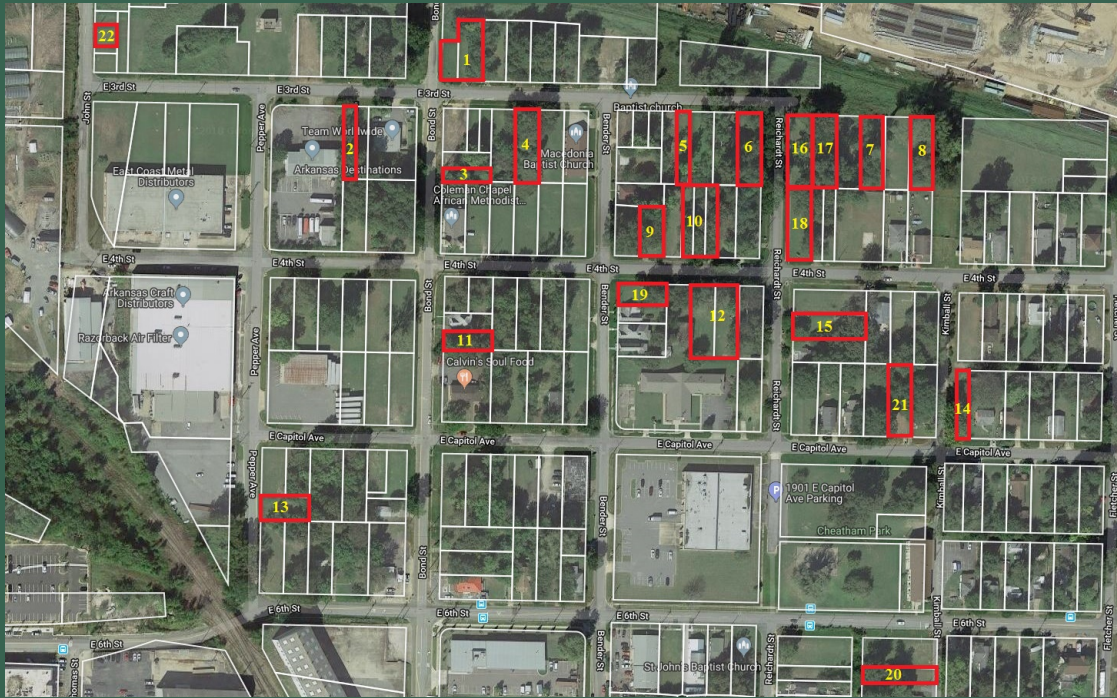

PARCEL #	SF	PRICE	ADDRESS	LOT/BLOCK
1. 34L0020004000	6,350			19/B
34L0020004100	4,100		1700 E 3rd St.	20/B
2. 34L0030000800	3,750		1613 E 3rd St.	4/2
3. 34L0030001700	2,500		311 Bond St.	1/3
4. 34L0030002200	7,500			4/3
5. 34L0030003600	4,050		1809 E 3rd St.	3/4
6. 34L0030003900	7,500			6/4
7. 34L0030005100	7,500			4/5
8. 34L0030005300	7,500			6/5
9. 34L0030004500	5,000		1806 E 4th St.	11/4
10. 34L0030004100	7,500		1816 E 4th St.	8/4
34L0030004300	3,750			9/4
11. 34L0030009900	3,700		411 Bond St.	1/14
12. 34L0030009000	7,500		1813 E 4th St.	4/13
34L0030009100	7,500		1817 E 4th St.	5/13
13. 34L0030012300	5,000		511 Pepper Ave.	1/18
14. 34L0040001400	3,500		2000 E 5th St.	24/11
15. 34L0030007400	7,500		411 Reicheardt St.	1/12
16. 34L0030004800	7,500			1/5
17. 34L0030004900	7,500			2/5
18. 34L0030005900	7,500			12/5
19. 34L0030008600	4,300		401 Bender St.	1/13
20. 34L0030020700	4,620			15/28
21. 34L0030008100	7,350		1918 E 5th St.	8/12
22. 34L0020002500	1,974			27/A
Total	142,444			

All information contained herein is secured from sources we believe to be reliable. However, no information is guaranteed in any way. Any reproduction of this material is prohibited without consent of Haybar Real Estate.

AGENCY/OWNERSHIP DISCLOSURE

Haybar Real Estate is the agent for the owner of the property described herein and has an ownership interest.



701 W. 7th Street • PO Box 3395 • Little Rock, AR 72203 • (501) 374-2303 (O) • (501) 372-3850 (F)