

BAIRRO DA MADRE DE DEUS

Baritone Saxophone

Portuguese March

Arthur Lemos

$\text{♩} = 128$

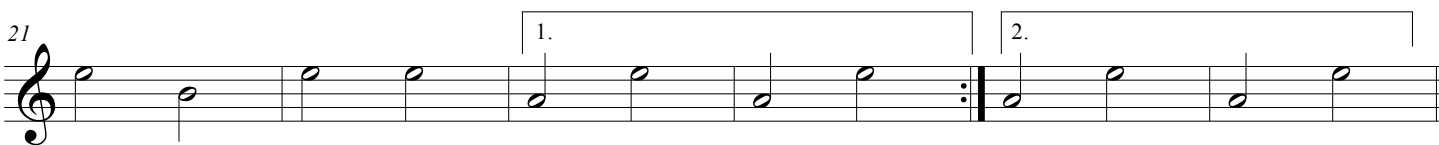
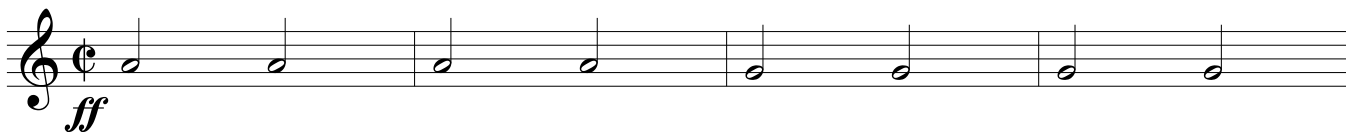

2 Baritone Saxophone

BAIRRO DA MADRE DE DEUS

45 **Trio**

52

59

66

73 **To Coda** \oplus

80

87

93 \oplus **Coda**
