

Notice of Survey Activity in Your Neighborhood

In an effort to keep you informed about Harris County Flood Control District activities, we want to let you know about ongoing **survey** work along a tributary channel of White Oak Bayou that is adjacent to your neighborhood (formally designated as HCFCU Unit E125-00-00). This channel flows south from Woodwind Lakes Drive to its confluence with White Oak Bayou, east of Windfern Road.

The survey is in connection with an upcoming Flood Control District engineering study, which will analyze potential alternatives that could reduce flooding risks in the area.

Survey Work

As part of the survey effort, crews will be on site gathering information about existing utilities, fences, topography, vegetation and other factors important to project design.

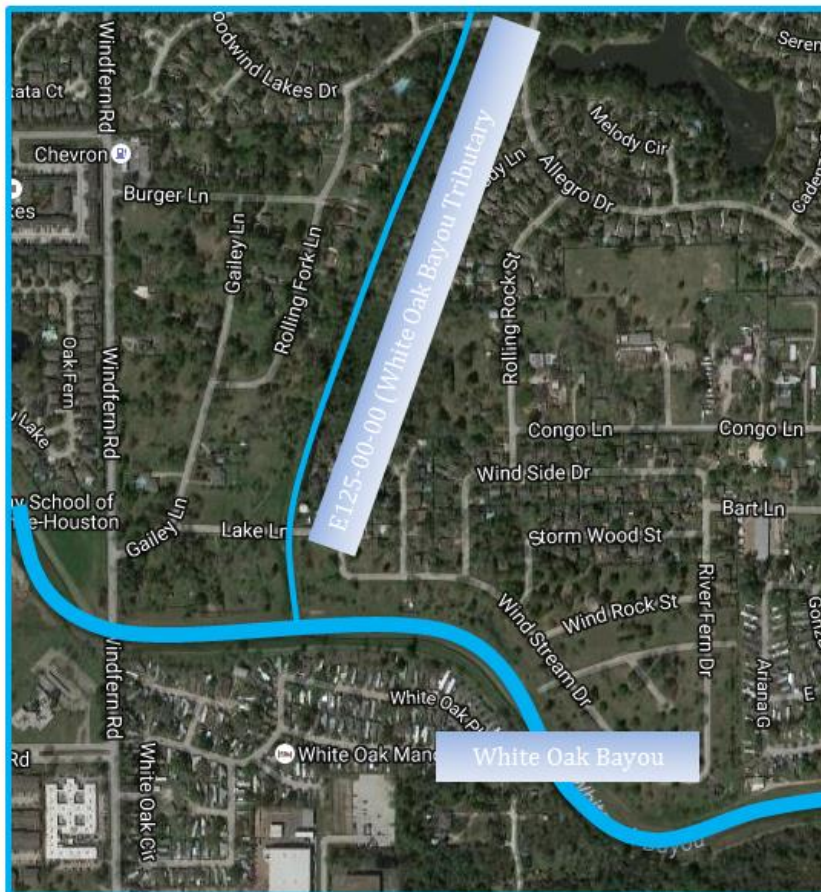

The survey will cover property inside existing public easements and the surrounding area, which include portions of the public easement that may have been enclosed by private fences. Scientific surveys help the Flood Control District fully evaluate various alternatives for repairing and maintaining this important drainage infrastructure.

The firm of Weisser Engineering Company, Inc. has been contracted to obtain survey data, and is authorized to act as the Flood Control District's agent in this matter. Their work will be overseen by the Flood Control District. Survey crews will have information with them that describes their work effort. Surveying will take approximately two weeks to complete, weather permitting.

Contact

To ask a question or to comment on project activities, please call the Harris County Flood Control District's Project and Study Information Line, which is monitored daily, at 713-684-4040, or email ProjectCommunications@hcfcd.org