

BAIRRO DA MADRE DE DEUS

Trombone 3

Portuguese March

Arthur Lemos

$\text{♩} = 128$

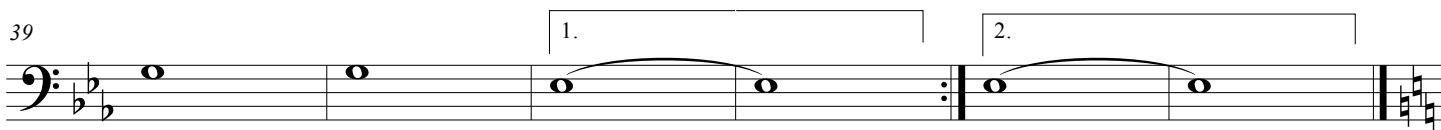
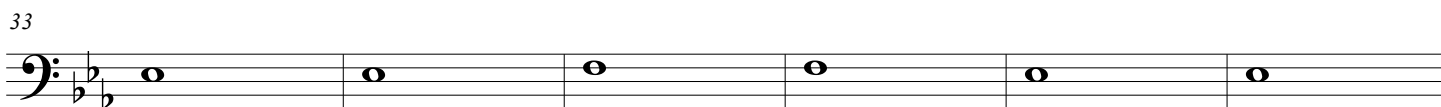
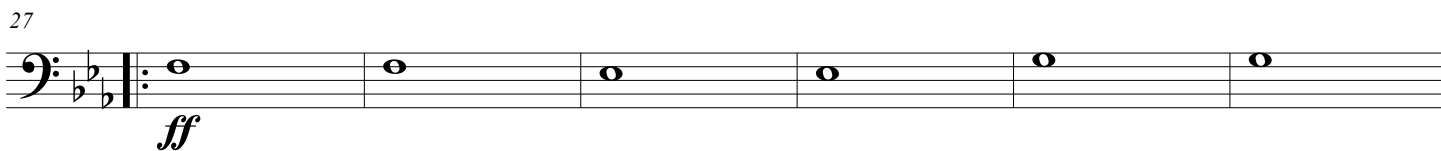
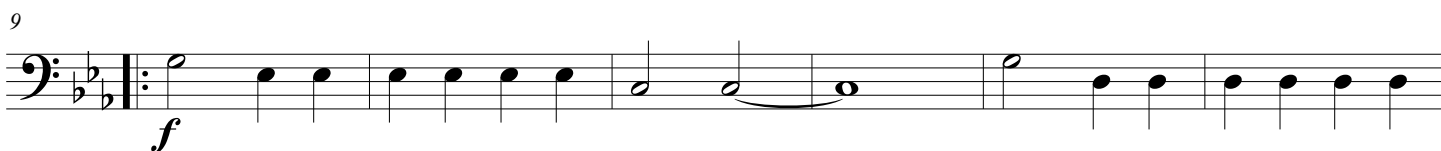
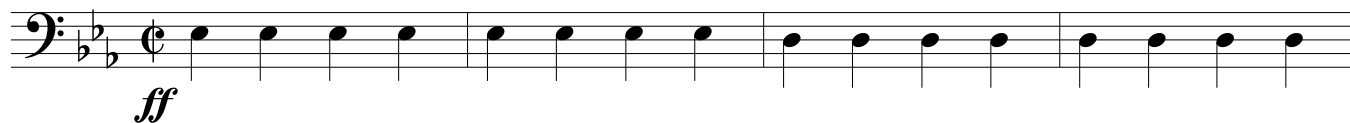

f

2 Trombone 3

BAIRRO DA MADRE DE DEUS

 Trio

52

59

66

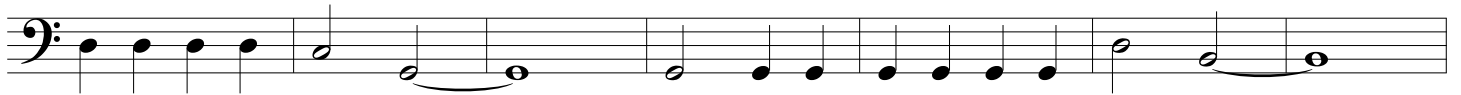

73

To Coda \ominus

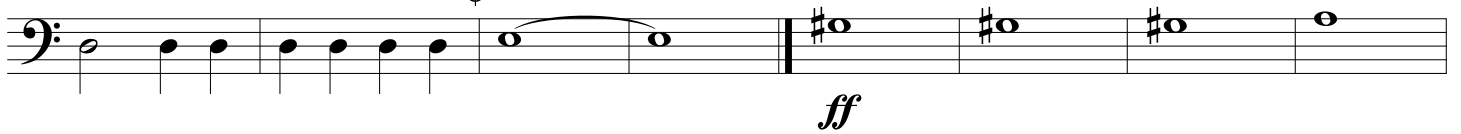

81

89

\ominus Coda

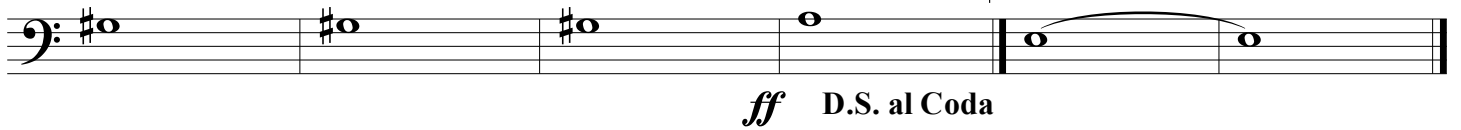
