

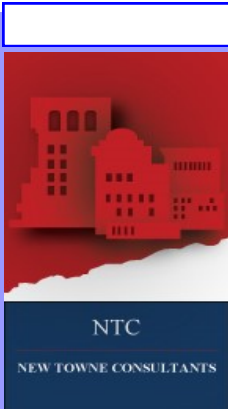

Statement of Capabilities



Established 2007

100% Women Operated / Owned Business

NTC

Provide services to support companies in the construction industry. We have the knowledge and understanding of what is needed to complete a project from development to final acceptance. We offer full spectrum from traffic control, labor, materials, project management, and administrative along with our own boots on the ground. NTC 's strive to exceed expectations, provide quality service and build long term partnerships.

Women Owned Business

Certifications:

DBE—KY

WBE—Commonwealth of KY

SBA - WOSB

WBE—Louisville Metro

NWBOC

Duns: 078389420

Cage Code: 6Q510

EIN: 26-3232255

Owners:

Robin K. Hall

Kathy Deitchman

Michelle James

Mobile: 502.931.3638

Mobile: 502.640.5910

Mobile: 502.262.4450

robin@ntctrffic.com

robin@newtowneconsultants.com

105 Daventry Lane

Suite 201

Louisville, KY 40223

- 561990 Traffic Control
- 541611 Administrative Management, General Management & Consulting Services
- 561110 Construction Administrative Services
- 238110 Concrete Construction
- 236220 Commercial and Institutional
- 238990 All Other Specialty Trades

Current Projects



Traffic Control Plans
Flagging Operations

- Lexington, KY
- Frankfort, KY
- Madisonville, KY
- Clarksville, IN
- Louisville, KY

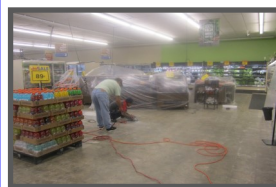

Past Projects

North Carolina and Virginia:
Construction Management
Contract Negotiations &
Bookkeeping:
8 Food Lion Grocery Stores

Louisville, KY **Interior Concrete Flooring:** Administrative Services & Bookkeeping Flooring Company

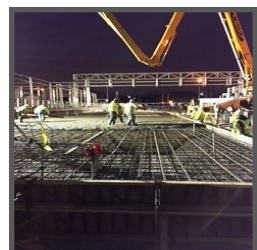

Louisville, KY - **MSD**

- place & finish approx. 5,000 sq. ft. concrete pad
- place & finish approx. 9,000 sq. ft. concrete pad.
- place & finish approx. 1,900 sq. ft.

Differentiators

Knowledge, of the construction industry 30 years experience.

Ability to perform

Experienced with bid/ submittal process.

Ability to exceed client schedules and expectations.

Strong relationship with experienced contractors and subcontractors.

Understanding of federal, state and local contracts.

**New Towne Consultants
DBA NTC**