

DEPARTMENT H-A

JUNIOR BEEF CATTLE

Saturday • July 23

8:00 a.m.

Maximum Amount Offered: \$4,860.00

Entry Fee: \$15.00

SUPERINTENDENT

Mike Huston

COMMITTEE

Dan Byers Jeff Jensen Steve Killey Lynn Shimmin Kevin Killey
Kendall Shimmin Jon Strickler Kevin McCune Ryan McClure

- Weigh in Wednesday, July 20 at 6:00 p.m.
- All breeds must have health and registration papers which are due at weigh-in.
- Classes or breeds with low numbers may be combined at Superintendent's discretion.

■ ***BEEF COMMITTEE HAS THE RIGHT TO REFUSE TO JUDGE ANY ANIMAL WHICH MIGHT POSSIBLY CAUSE BODILY HARM.***

PREMIUMS FOR CLASSES

1st	2nd	3rd
\$35.00	\$30.00	\$25.00

CLASSES

CROSSBRED

DEPT.	CATEGORY	CLASS	DESCRIPTION OF ENTRY
H-A	1	101	Crossbred Bull Calf, born after Jan. 1, of current year.
H-A	1	102	Crossbred Jr. Heifer Calf, born after Jan. 1 of current year.
H-A	1	103	Crossbred Sr. Heifer Calf, born between July 1 and Dec. 31, of previous year.
H-A	1	104	Crossbred Summer Yearling Heifer, born between May 1 and June 30, of previous year.
H-A	1	105	Crossbred Late Spring Yearling Heifer, born in April of previous year.
H-A	1	106	Crossbred Early Spring Yearling Heifer, born in March of previous year.
H-A	1	107	Crossbred Jr. Yearling Heifer, born between Jan. 1 and Feb. 28 of previous year.
H-A	1	108	Crossbred Sr. Yearling Heifer, born after July 1, 2012 and before Jan. 1, 2013.
H-A	1	109	Crossbred Cow, born before July 1, 2 years ago.

ANGUS

DEPT.	CATEGORY	CLASS	DESCRIPTION OF ENTRY
H-A	2	121	Angus Bull Calf, born after Jan. 1, of current year.
H-A	2	122	Angus Jr. Heifer Calf, born after Jan. 1 of current year.
H-A	2	123	Angus Sr. Heifer Calf, born between July 1 and Dec. 31, of previous year.
H-A	2	124	Angus Summer Yearling Heifer, born between May 1 and June 30, of previous year.
H-A	2	125	Angus Late Spring Yearling Heifer, born in April of previous year.
H-A	2	126	Angus Early Spring Yearling Heifer, born in March of previous year.
H-A	2	127	Angus Jr. Yearling Heifer, born between Jan. 1 and Feb. 28 of previous year.
H-A	2	128	Angus Sr. Yearling Heifer, born after July 1, 2012 and before Jan. 1, 2013.
H-A	2	129	Angus Cow, born before July 1, 2 years ago.

HEREFORD

DEPT.	CATEGORY	CLASS	DESCRIPTION OF ENTRY
H-A	3	131	Hereford Bull Calf, born after Jan. 1, of current year.
H-A	3	132	Hereford Jr. Heifer Calf, born after Jan. 1 of current year.
H-A	3	133	Hereford Sr. Heifer Calf, born between July 1 and Dec. 31, of previous year.
H-A	3	134	Hereford Summer Yearling Heifer, born between May 1 and June 30, of previous year.
H-A	3	135	Hereford Late Spring Yearling Heifer, born in April of previous year.
H-A	3	136	Hereford Early Spring Yearling Heifer, born in March of previous year.
H-A	3	137	Hereford Jr. Yearling Heifer, born between Jan. 1 and Feb. 28 of previous year.
H-A	3	138	Hereford Sr. Yearling Heifer, born after July 1, 2012 and before Jan. 1, 2013.
H-A	3	139	Hereford Cow, born before July 1, 2 years ago.

SHORTHORN

DEPT.	CATEGORY	CLASS	DESCRIPTION OF ENTRY
H-A	4	141	Shorthorn Bull Calf, born after Jan. 1, of current year.
H-A	4	142	Shorthorn Jr. Heifer Calf, born after Jan. 1 of current year.
H-A	4	143	Shorthorn Sr. Heifer Calf, born between July 1 and Dec. 31, of previous year.
H-A	4	144	Shorthorn Summer Yearling Heifer, born between May 1 and June 30, of previous year.
H-A	4	145	Shorthorn Late Spring Yearling Heifer, born in April of previous year.
H-A	4	146	Shorthorn Early Spring Yearling Heifer, born in March of previous year.
H-A	4	147	Shorthorn Jr. Yearling Heifer, born between Jan. 1 and Feb. 28 of previous year.
H-A	4	148	Shorthorn Sr. Yearling Heifer, born after July 1, 2012 and before Jan. 1, 2013.
H-A	4	149	Shorthorn Cow, born before July 1, 2 years ago.

SIMMENTAL

DEPT.	CATEGORY	CLASS	DESCRIPTION OF ENTRY
H-A	5	151	Simmental Bull Calf, born after Jan. 1, of current year.
H-A	5	152	Simmental Jr. Heifer Calf, born after Jan. 1 of current year.
H-A	5	153	Simmental Sr. Heifer Calf, born between July 1 and Dec. 31, of previous year.
H-A	5	154	Simmental Summer Yearling Heifer, born between May 1 and June 30, of previous year.
H-A	5	155	Simmental Late Spring Yearling Heifer, born in April of previous year.
H-A	5	156	Simmental Early Spring Yearling Heifer, born in March of previous year.
H-A	5	157	Simmental Jr. Yearling Heifer, born between Jan. 1 and Feb. 28 of previous year.
H-A	5	158	Simmental Sr. Yearling Heifer, born after July 1, 2012 and before Jan. 1, 2013.
H-A	5	159	Simmental Cow, born before July 1, 2 years ago.

ALL OTHER BREEDS

DEPT.	CATEGORY	CLASS	DESCRIPTION OF ENTRY
H-A	6	161	All Other Breeds Bull Calf, born after Jan. 1, of current year.
H-A	6	162	All Other Breeds Jr. Heifer Calf, born after Jan. 1 of current year.
H-A	6	163	All Other Breeds Sr. Heifer Calf, born between July 1 and Dec. 31, of previous year.
H-A	6	164	All Other Breeds Summer Yearling Heifer, born between May 1 and June 30, of previous year.
H-A	6	165	All Other Breeds Late Spring Yearling Heifer, born in April of previous year.
H-A	6	166	All Other Breeds Early Spring Yearling Heifer, born in March of previous year.
H-A	6	167	All Other Breeds Jr. Yearling Heifer, born between Jan. 1 and Feb. 28 of previous year.
H-A	6	168	All Other Breeds Sr. Yearling Heifer, born after July 1, 2012 and before Jan. 1, 2013.
H-A	6	169	All Other Breeds Cow, born before July 1, 2 years ago.

DEPARTMENT H-A

JUNIOR STEERS

Saturday • July 23

Immediately Following Junior Beef Show

Maximum Amount Offered: \$1,368.00

Entry Fee: \$15.00

SUPERINTENDENT

Mike Huston

COMMITTEE

Dan Byers Jeff Jensen Steve Killey Lynn Shimmin Kevin Killey
Kendall Shimmin Jon Strickler Kevin McCune Ryan McClure

- Weigh in Wednesday, July 20 at 6:00 p.m.
- All breeds must have health and registration papers which are due at weigh-in.
- Steers must be born after January 1, of the previous year.
- All steers must be mouthed.
- Steers will be classified according to weight regardless of breed.
- Number of classes will be determined after all entries are made.

PREMIUMS FOR CLASSES

1st	2nd	3rd
\$40.00	\$38.00	\$36.00

CLASSES

JUNIOR STEERS

Use **ONLY** the class number 180 to enter your Junior Steer.
After all the entries are made we will divide into weight classes.

DEPT.	CATEGORY	CLASS	DESCRIPTION OF ENTRY
H-A	7	180	Junior Steers

H-A	7	181	Weight Class 1
H-A	7	182	Weight Class 2
H-A	7	183	Weight Class 3
H-A	7	184	Weight Class 4
H-A	7	185	Weight Class 5
H-A	7	186	Weight Class 6
H-A	7	187	Weight Class 7
H-A	7	188	Weight Class 8
H-A	7	189	Weight Class 9
H-A	7	190	Weight Class 10
H-A	7	191	Weight Class 11
H-A	7	192	Weight Class 12



DEPARTMENT H-F

JUNIOR SHEEP

Friday • July 22
Immediately Following Junior Swine Show

Maximum Amount Offered: \$4,209.00

Entry Fee: \$10.00

SUPERINTENDENT

Lynn Shimmin

COMMITTEE

Dan Byers Jeff Jensen Steve Killey Mike Huston Kevin Killey
 Kendall Shimmin Jon Strickler Kevin McCune Ryan McClure

- Weigh in Wednesday, July 20 at 6:00 p.m.
- All breeds must have health and registration papers which are due at weigh-in. Must provide birthdates for ewe lambs.
- All lambs shown in Market Classes not eligible for breeding classes.
- Only 2 entries allowed per ewe lamb class, per breed.
- Crossbred rams not allowed to be shown.
- Classes or breeds with low numbers may be combined at Superintendent's discretion.

PREMIUMS FOR CLASSES

1st	2nd	3rd
\$25.00	\$23.00	\$21.00

CLASSES

DORSET

DEPT.	CATEGORY	CLASS	DESCRIPTION OF ENTRY
H-F	1	200	Dorset Ram Lamb–Fall (Sept. 1 – Dec. 31)
H-F	1	201	Dorset Ram Lamb–Spring (Born on or after Jan. 1)
H-F	1	202	Dorset Yearling Ewe
H-F	1	203	Dorset Ewe Lamb–Fall (Sept. 1 – Dec. 31)
H-F	1	204	Dorset Ewe Lamb–Early Spring (Jan. 1 – Feb. 15)
H-F	1	205	Dorset Ewe Lamb–Late Spring (Born on or after Feb. 16)
H-F	1	206	Dorset Pen of 2 Lambs

SUFFOLK

DEPT.	CATEGORY	CLASS	DESCRIPTION OF ENTRY
H-F	2	210	Suffolk Ram Lamb–Fall (Sept. 1 – Dec. 31)
H-F	2	211	Suffolk Ram Lamb–Spring (Born on or after Jan. 1)
H-F	2	212	Suffolk Yearling Ewe
H-F	2	213	Suffolk Ewe Lamb–Fall (Sept. 1 – Dec. 31)
H-F	2	214	Suffolk Ewe Lamb–Early Spring (Jan. 1 – Feb. 15)
H-F	2	215	Suffolk Ewe Lamb–Late Spring (Born on or after Feb. 16)
H-F	2	216	Suffolk Pen of 2 Lambs



SOUTHDOWN

DEPT.	CATEGORY	CLASS	DESCRIPTION OF ENTRY
H-F	3	220	Southdown Ram Lamb–Fall (Sept. 1 – Dec. 31)
H-F	3	221	Southdown Ram Lamb–Spring (Born on or after Jan. 1)
H-F	3	222	Southdown Yearling Ewe
H-F	3	223	Southdown Ewe Lamb–Fall (Sept. 1 – Dec. 31)
H-F	3	224	Southdown Ewe Lamb–Early Spring (Jan. 1 – Feb. 15)
H-F	3	225	Southdown Ewe Lamb–Late Spring (Born on or after Feb. 16)
H-F	3	226	Southdown Pen of 2 Lambs

ALL OTHERS

DEPT.	CATEGORY	CLASS	DESCRIPTION OF ENTRY
H-F	4	230	All Others Ram Lamb–Fall (Sept. 1 – Dec. 31)
H-F	4	231	All Others Ram Lamb–Spring (Born on or after Jan. 1)
H-F	4	232	All Others Yearling Ewe
H-F	4	233	All Others Ewe Lamb–Fall (Sept. 1 – Dec. 31)
H-F	4	234	All Others Ewe Lamb–Early Spring (Jan. 1 – Feb. 15)
H-F	4	235	All Others Ewe Lamb–Late Spring (Born on or after Feb. 16)
H-F	4	236	All Others Pen of 2 Lambs

CROSSBRED

DEPT.	CATEGORY	CLASS	DESCRIPTION OF ENTRY
H-F	5	240	Crossbred Yearling Ewe
H-F	5	241	Crossbred Ewe Lamb–Fall (Sept. 1 – Dec. 31)
H-F	5	242	Crossbred Ewe Lamb–Early Spring (Jan. 1 – Feb. 15)
H-F	5	243	Crossbred Ewe Lamb–Late Spring (Born on or after Feb. 16)
H-F	5	244	Crossbred Pen of 2 Lambs

HAMPSHIRE

DEPT.	CATEGORY	CLASS	DESCRIPTION OF ENTRY
H-F	6	250	Hampshire Ram Lamb–Fall (Sept. 1 – Dec. 31)
H-F	6	251	Hampshire Ram Lamb–Spring (Born on or after Jan. 1)
H-F	6	252	Hampshire Yearling Ewe Lamb
H-F	6	253	Hampshire Ewe Lamb–Fall (Sept. 1 – Dec. 31)
H-F	6	254	Hampshire Ewe Lamb–Early Spring (Jan. 1 – Feb. 15)
H-F	6	255	Hampshire Ewe Lamb–Late Spring (Born on or after Feb. 16)
H-F	6	256	Hampshire Pen of 2 Lambs

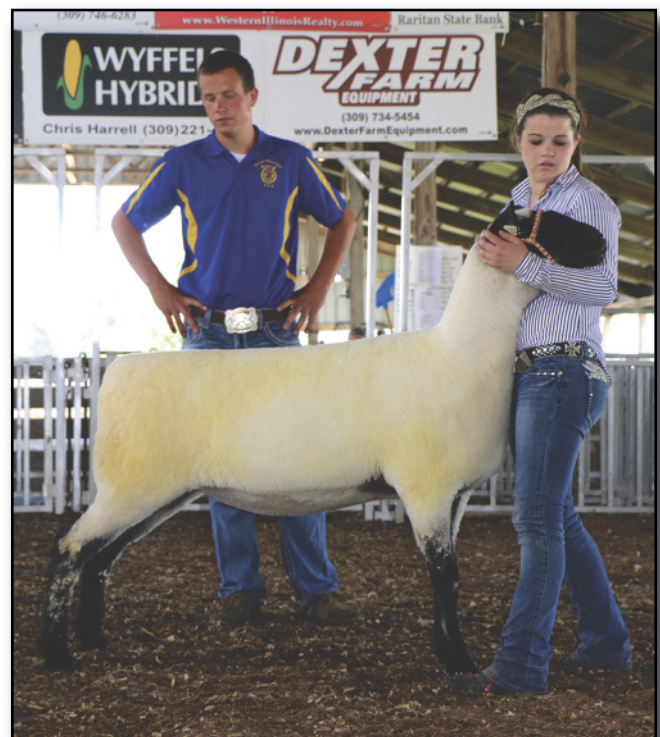



MONTADALE

DEPT.	CATEGORY	CLASS	DESCRIPTION OF ENTRY
H-F	7260	Montadale Ram Lamb–Fall (Sept. 1 – Dec. 31)
H-F	7261	Montadale Ram Lamb–Spring (Born on or after Jan. 1)
H-F	7262	Montadale Yearling Ewe Lamb
H-F	7263	Montadale Ewe Lamb–Fall (Sept. 1 – Dec. 31)
H-F	7264	Montadale Ewe Lamb–Early Spring (Jan. 1 – Feb. 15)
H-F	7265	Montadale Ewe Lamb–Late Spring (Born on or after Feb. 16)
H-F	7266	Montadale Pen of 2 Lambs

SHROPSHIRE

DEPT.	CATEGORY	CLASS	DESCRIPTION OF ENTRY
H-F	8270	Shropshire Ram Lamb–Fall (Sept. 1 – Dec. 31)
H-F	8271	Shropshire Ram Lamb–Spring (Born on or after Jan. 1)
H-F	8272	Shropshire Yearling Ewe Lamb
H-F	8273	Shropshire Ewe Lamb–Fall (Sept. 1 – Dec. 31)
H-F	8274	Shropshire Ewe Lamb–Early Spring (Jan. 1 – Feb. 15)
H-F	8275	Shropshire Ewe Lamb–Late Spring (Born on or after Feb. 16)
H-F	8276	Shropshire Pen of 2 Lambs

MARKET WETHER

Use ONLY the class number 280 to enter your Market Wether.
After all the entries are made we will divide into classes.

DEPT.	CATEGORY	CLASS	DESCRIPTION OF ENTRY
-------	----------	-------	----------------------

H-F	9280	Market Wether
------------	----------	-----------------	---------------

H-F	9281	Market Wether 1
------------	----------	-----------------	-----------------

H-F	9282	Market Wether 2
------------	----------	-----------------	-----------------

H-F	9283	Market Wether 3
------------	----------	-----------------	-----------------

Use ONLY the class number 290 to enter your Pen Market Wether. After all the entries are made we will divide into classes.

DEPT.	CATEGORY	CLASS	DESCRIPTION OF ENTRY
-------	----------	-------	----------------------

H-F	10290	Pen Market Wether
------------	-----------	-----------------	-------------------

H-F	10291	Pen Market Wether 1
------------	-----------	-----------------	---------------------

H-F	10292	Pen Market Wether 2
------------	-----------	-----------------	---------------------

*Number of Market Wether Classes
Will Be Determined After
All Entries Are Made*



DEPARTMENT H-G

JUNIOR BARROWS

Friday • July 22
8:00 a.m.

Maximum Amount Offered: \$1,458.00

Entry Fee: \$15.00

SUPERINTENDENT

Kevin Killey

COMMITTEE

Dan Byers Jeff Jensen Steve Killey Mike Huston Lynn Shimmin
Kendall Shimmin Jon Strickler Kevin McCune Ryan McClure

- Weigh in Wednesday, July 20 at 6:00 p.m.
- All breeds must have health and registration papers which are due at weigh-in.
- Barrows will be weighed and divided into Light, Medium and Heavy Weight Divisions.
- Number of classes will be determined after all entries are made.
- No entry changes after card has been turned in at weigh in.

PREMIUMS FOR CLASSES

1st	2nd	3rd
\$30.00	\$27.00	\$24.00

CLASSES

SINGLE MARKET BARROW

Use ONLY the class number 350 to enter your Single Market Barrow. After all the entries are made we will divide into classes.

DEPT.	CATEGORY	CLASS	DESCRIPTION OF ENTRY
H-G	5	350	Single Market Barrows

H-G	5	351	Single Market Barrow 1
H-G	5	352	Single Market Barrow 2
H-G	5	353	Single Market Barrow 3
H-G	5	354	Single Market Barrow 4
H-G	5	355	Single Market Barrow 5
H-G	5	356	Single Market Barrow 6
H-G	5	357	Single Market Barrow 7
H-G	5	358	Single Market Barrow 8
H-G	5	359	Single Market Barrow 9
H-G	5	360	Single Market Barrow 10
H-G	5	361	Single Market Barrow 11
H-G	5	362	Single Market Barrow 12

PAIR OF MARKET BARROWS

Use ONLY the class number 370 to enter your Pair of Market Barrows. After all the entries are made we will divide into classes.

DEPT.	CATEGORY	CLASS	DESCRIPTION OF ENTRY
H-G	6	370	Pair of Market Barrows

H-G	6	371	Pair of Market Barrows 1
H-G	6	372	Pair of Market Barrows 2
H-G	6	373	Pair of Market Barrows 3
H-G	6	374	Pair of Market Barrows 4
H-G	6	375	Pair of Market Barrows 5
H-G	6	376	Pair of Market Barrows 6



DEPARTMENT H-G

JUNIOR SWINE

Friday • July 22

Following the Junior Barrow Show

Maximum Amount Offered: \$1,425.00

Entry Fee: \$10.00

SUPERINTENDENT

Kevin Killey

COMMITTEE

Dan Byers Jeff Jensen Steve Killey Mike Huston Lynn Shimmin
Kendall Shimmin Jon Strickler Kevin McCune Ryan McClure

- Weigh in Wednesday, July 20 at 6:00 p.m.
- All breeds must have health and registration papers which are due at weigh-in.
- A litter shall consist of animals farrowed by one sow on or after January 1, of the current year and may include not more than one barrow. It may consist of three gilts. Single gilts do not need to be part of the litter. They must have been owned by the exhibitor since June 1, of the current year.
- Number of Crossbred Gilt classes will be determined by weight after all entries are made.
- Exhibitors may show more than two (2) crossbred gilts per class.
- **NO BOARS WILL BE SHOWN AT THIS YEARS FAIR.**
- All pure bred hogs shown should be farrowed after Jan. 1 of current year.
- Classes or breeds with low numbers may be combined at Superintendent's discretion.
- No entry changes after card has been turned in at weigh in.

PREMIUMS FOR CLASSES

1st	2nd	3rd
\$27.00	\$25.00	\$23.00

CLASSES

JUNIOR SWINE

DEPT.	CATEGORY	CLASS	DESCRIPTION OF ENTRY
H-G 1300Hampshire Gilt
H-G 1301Hampshire Litter
H-G 1302Duroc Gilt
H-G 1303Duroc Litter
H-G 1304Black Polands Gilt
H-G 1305Black Polands Litter
H-G 1306Spotted Gilt
H-G 1307Spotted Litter
H-G 1308Chester Gilt
H-G 1309Chester Litter
H-G 1310Yorkshire Gilt
H-G 1311Yorkshire Litter
H-G 1312Landrace Gilt
H-G 1313Landrace Litter

Use ONLY the class number 320 to enter your All Other Breeds Gilt. After all the enteries are made we will divide into classes.

DEPT.	CATEGORY	CLASS	DESCRIPTION OF ENTRY
-------	----------	-------	----------------------

H-G 2320All Other Breeds Gilt
-----	---------	----------	----------------------------

H-G 2321All Other Breeds Gilt 1
-----	---------	----------	------------------------------

H-G 2322All Other Breeds Gilt 2
-----	---------	----------	------------------------------

H-G 2323All Other Breeds Gilt 3
-----	---------	----------	------------------------------

H-G 2324All Other Breeds Gilt 4
-----	---------	----------	------------------------------

DEPT.	CATEGORY	CLASS	DESCRIPTION OF ENTRY
-------	----------	-------	----------------------

H-G 3330All Other Breeds Litter
-----	---------	----------	------------------------------

DEPARTMENT H-U

JUNIOR BOER GOATS

Friday • July 22
Immediately Following the Junior Sheep Show

Premiums Offered: \$780.00
Entry Fee: \$10.00

SUPERINTENDENT

Kendall Shimmin

ASSISTANT

Marsha McCleary

PREMIUMS FOR CLASSES

1st	2nd	3rd
\$22.00	\$20.00	\$18.00

CLASSES

PERCENTAGE OR HALF-BLOOD DOES

DEPT.	CATEGORY	CLASS	DESCRIPTION OF ENTRY
H-U	1	400	0 months to under 6 months
H-U	1	401	6 months to under 12 months
H-U	1	402	12 months to under 24 months
H-U	1	403	2 years and over

FULL BLOOD/PUREBRED DOES

DEPT.	CATEGORY	CLASS	DESCRIPTION OF ENTRY
H-U	2	410	0 months to under 6 months
H-U	2	411	6 months to under 12 months
H-U	2	412	12 months to under 24 months
H-U	2	413	2 years and over

FULL BLOOD/PUREBRED BUCKS

DEPT.	CATEGORY	CLASS	DESCRIPTION OF ENTRY
H-U	3	420	0 months to under 6 months
H-U	3	421	6 months to under 12 months

JUNIOR WETHERS

Use **ONLY** the class number 430 to enter your Wether. After all the entries are made we will divide into classes.

DEPT.	CATEGORY	CLASS	DESCRIPTION OF ENTRY
H-U	4	430	Junior Wether

H-U	4	431	Wether 1
H-U	4	432	Wether 2
H-U	4	433	Wether 3



RULES AND REGULATIONS FOR JUNIOR SHOW

- **ENTRY FEE:** \$10 will be deducted from winnings (*do not remit*)
- **PEN FEE:** \$7 per pen (4 large or 6 small animals per pen). Tack pens must be paid for!
- **Scrapie Flock ID (previously the Scrapie Premise ID) is required for all goat owners. In Illinois, call (217) 241-6689. Other States call your respective state veterinarian's office.**
- National Animal Identification System (NAIS) Premise ID can be acquired by contacting USDA, APHIS. For out-of-state goats entering Illinois, call (217) 782-4944 within 72 hours of planned entry, for the permit # needed to enter Illinois. Permits are available at this number 24 hours a day, seven days a week.
- Wethers will be weighed on Wednesday at 5:00 p.m. and will be divided into classes by weight. There will be a 30 lb. minimum weight and no maximum weight. Show officials or appointees will have the final say on classes and will have the right to combine classes at their discretion.
- All breeds must have health and registration papers which are due at weigh-in.
- Wethers must be castrated males and have their milk teeth in place. Wethers with missing teeth or permanent adult teeth coming in will be disqualified.
- No dogs, other than service animals, will be allowed in the barns.
- All animals must be shown with a collar. A short lead is permitted.



Kirkwood-Stronghurst Veterinary Clinic, P.C.

Dr. Beth McBroom Dr. Mark Hall

www.ksvetclinic.com

215 South Harding Junc. of Hwy 94 & Carman Road
Kirkwood, IL 61447-0129 Stronghurst, IL 61480
(309) 768-2121 (309) 924-1241



Serving Customers Since 1950!

Durand, IL 815-248-2161	Wataga, IL 309-375-6661	Carthage, IL 217-357-2167	Mt. Sterling, IL 217-773-3339
----------------------------	----------------------------	------------------------------	----------------------------------





www.acmccartney.com



1526 90th Street
MONMOUTH, ILLINOIS 61462
TELEPHONE 309-734-7219

Compliments of

JDA Trucking

Jerry Adkisson & Family

George Hennenfent

ATTORNEY AT LAW

120 N. Main Street • Roseville, Illinois 61473
Telephone: (309) 426-2176 • Fax: (309) 426-2177



A Division of Twin State, Inc.

BALANCED FERTILIZERS

490 State Highway 116 • Roseville, IL 61473-9747
Office: (309) 426-2638 • Toll Free: (888) 632-6032

*Ray Golden
TJ Stevenson
Jon Arnold*

Monmouth Chiropractic Clinic



DR. ALAN E. PHILLIPS D.C.

- Physical Therapy
- Whiplash
- Sciatica
- Pediatric Care
- Headaches
- Arthritis



We accept most insurance.

(309) 734-7050
312 East Archer Avenue, Monmouth

W. SCOTT JONES, D.D.S.

(309) 426-2991

*Office Hours
By Appointment Only*

*The Roseville Clinic
235 East Penn Ave.
Roseville, IL 61473*