

I, L.T. Mercer certify that this map was drawn from an actual survey, that the error of closure as calculated by lot, f'deps. is 1/16,500, that this was prepared in accordance with G.S. 47-30 as amended.
Witness my hand and seal the 4 day of May A.D. 1964

L.T. Mercer
L.T. Mercer Reg. Surveyor

NORTH CAROLINA Onslow Co.

I, Chester I. Smith, Notary Public, certify that L.T. Mercer personally appeared before me, and being duly sworn stated that he signed the foregoing certificate.
Witness my Notarial Seal.
This 14th day of May, 1964.

Chester I. Smith
NOTARY PUBLIC

My commission expires 3-29-66

NORTH CAROLINA, BUNCOMBE COUNTY
The foregoing Certificate of Chester I. Smith a Notary Public of this County and State designated, duly authenticated by his Notarial Seal thereto attached is adjudged to be correct. Let the instrument and the certificates be registered.
This 29 day of May 1964
Belle LeBlond
Deputy Clerk Superior Court, Buncombe County

NORTH CAROLINA Buncombe County
Sworn to and subscribed before me this day of 1964 and thereupon it is adjudged that the plat on which this certificate is endorsed has been duly proven as required by the statutes of North Carolina.
Let the same with this certificate be registered.

Clerk of Superior Court Buncombe Co.

NORTH CAROLINA
Filed for registration at 11:50 o'clock A.M.
29 day of May 1964.
Registered in Map Book 32 Page 144

Register of Deeds

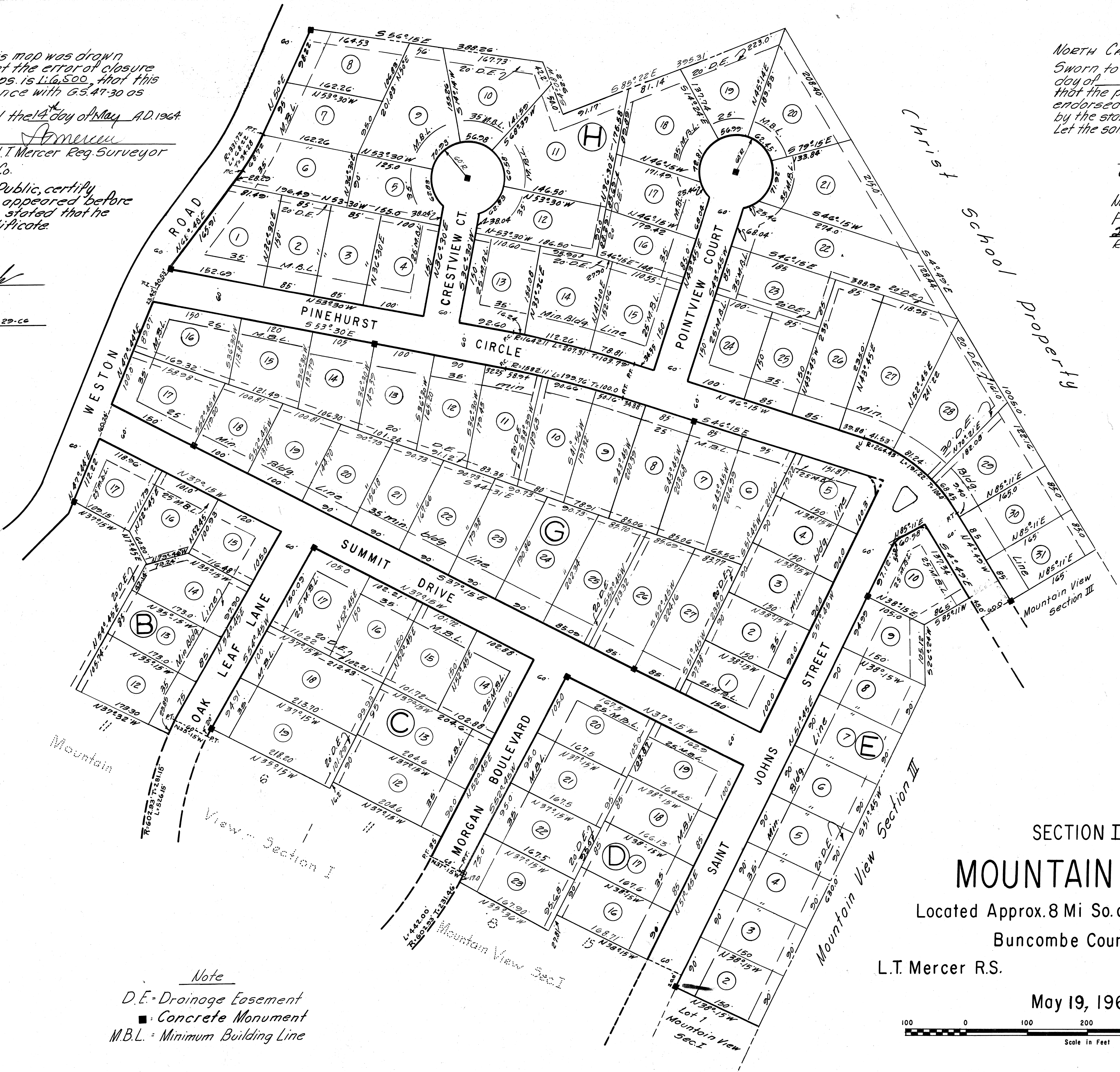

SECTION II

MOUNTAIN VIEW

Located Approx. 8 Mi So. of Asheville, N.C.
Buncombe County, N.C.

L.T. Mercer R.S.

Jacksonville, N.C.

May 19, 1964

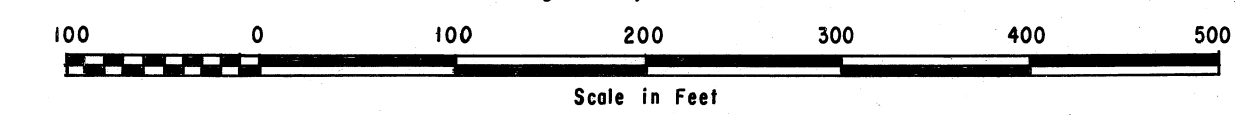

Note
D.E. = Drainage Easement
■ = Concrete Monument
M.B.L. = Minimum Building Line

