

FOR LEASE - TEEL CROSSING - NEC & NWC MAIN ST & TEEL PWY, FRISCO, TX

4,022 sf 2nd Gen Restaurant Space



See the VIDEO

Former Hambone Willys space
4,022 sf 2nd Gen Restaurant space
Teel Crossing Phase II
3290 Main Street, Suite 202
Frisco, TX 75033
Rent: negotiable + \$10.50 nnn/sf/yr

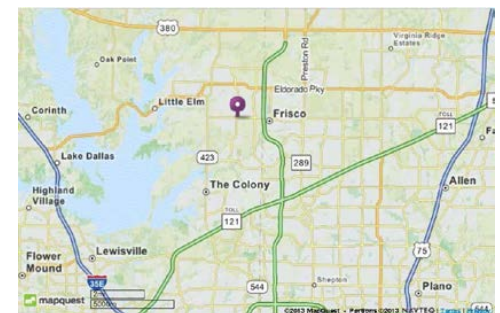

Contact:
Vaughn Miller
214-390-3444
vaughn@vcmdevelopment.com



25 Highland Park Village
Suite 100
Dallas, TX 75205
www.VCMRE.com

4022 sf 2nd Gen Restaurant



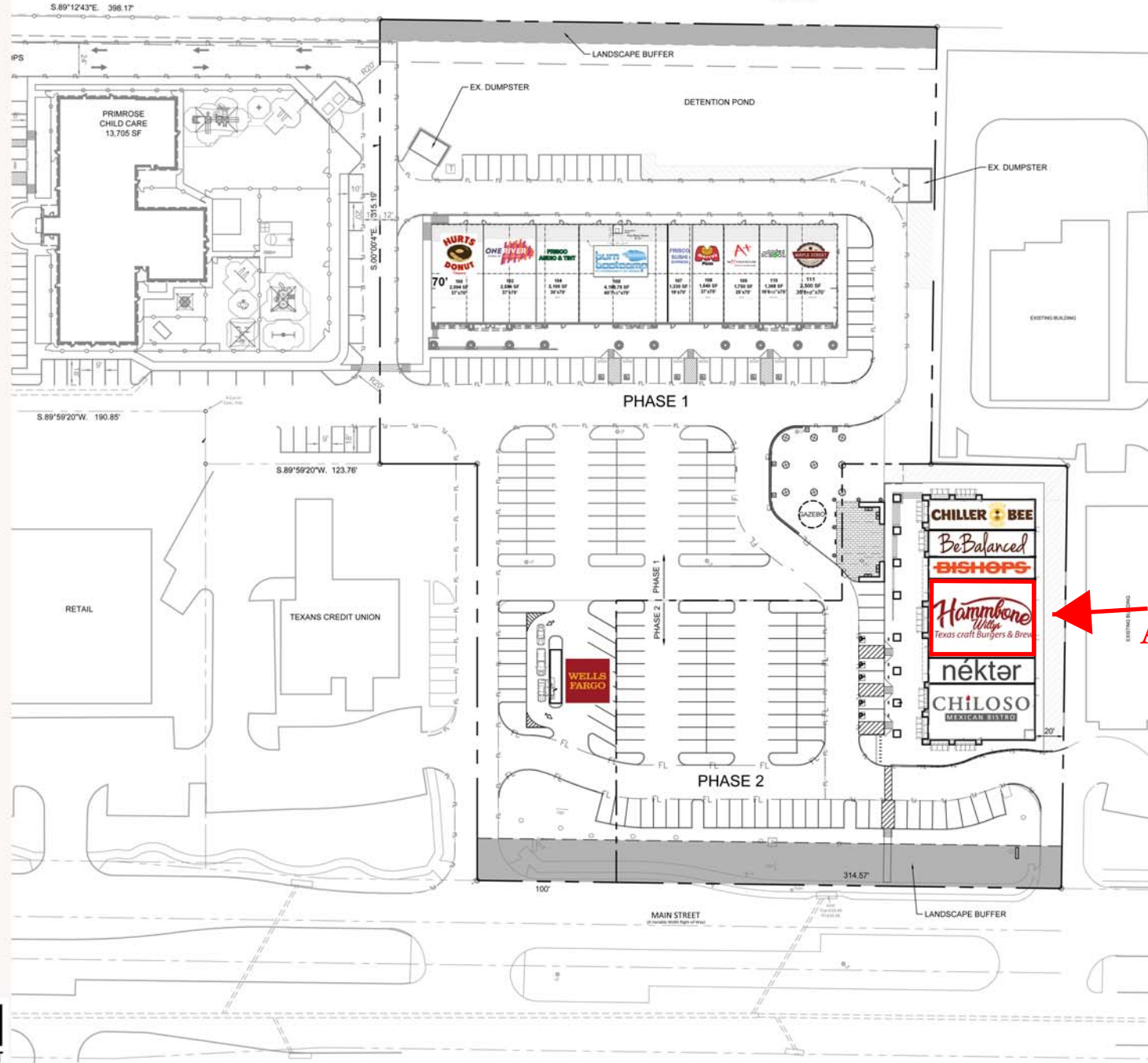

4022 SF
AVAILABLE

TEEL CROSSING
PHASE I & II
FRISCO, TEXAS

VCM
DEVELOPMENT



West Elevation (front)

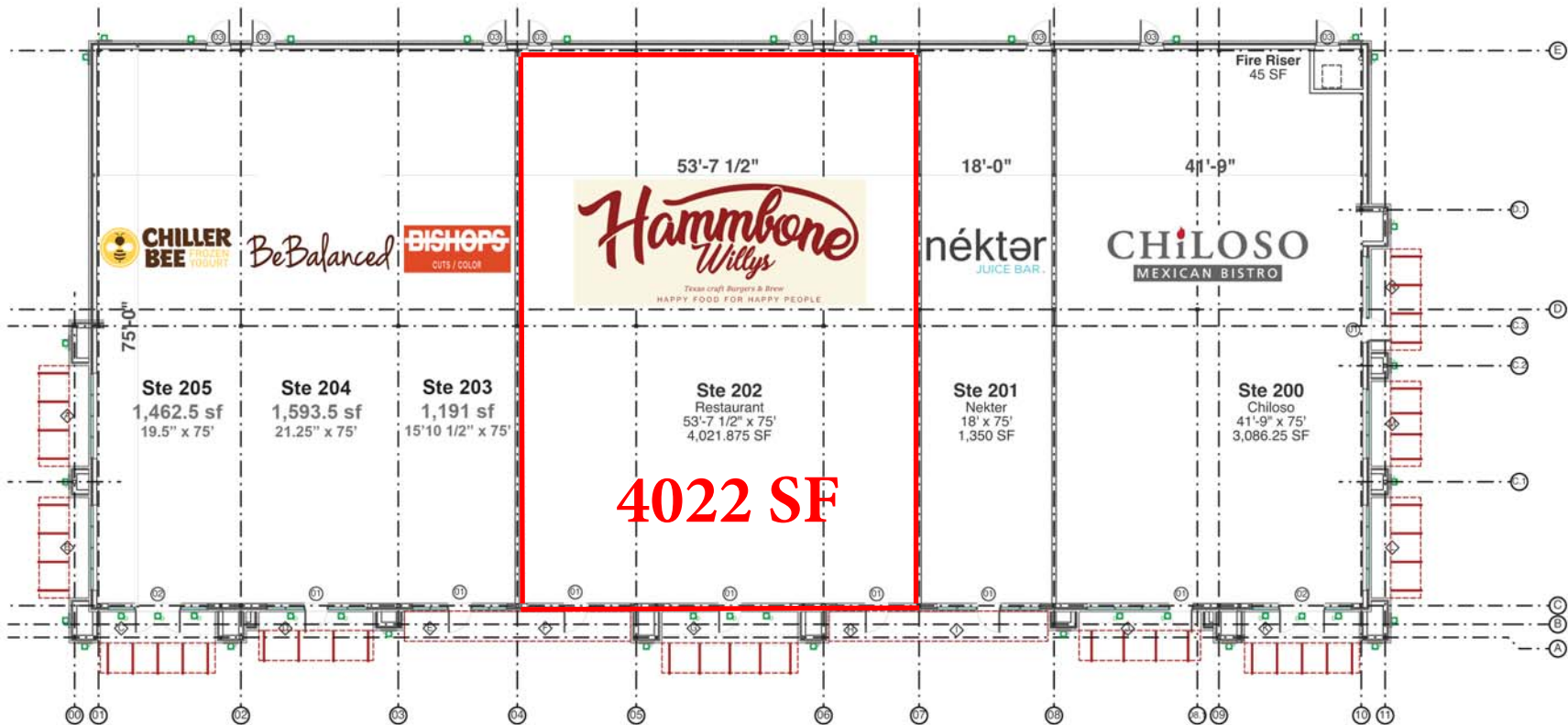

23 April 2018

Teel Crossing Phase II

12,750 Leasable Square Feet
Main Street @ Teel Parkway (NE Corner)

Block A, Lot 4



Duane Meyers
Architects
1800 Pine Street
Lubbock, TX 79401
805.484.4040
www.duanemeyers.com

VCM
DEVELOPMENT



06 VIEW AT POINT OF SERVICE



05 VIEW AT BAR



04 VIEW TOWARDS BAR



03 VIEW AT QUEUE



02 VIEW FROM ENTRY

FLOOR PLAN LEGEND

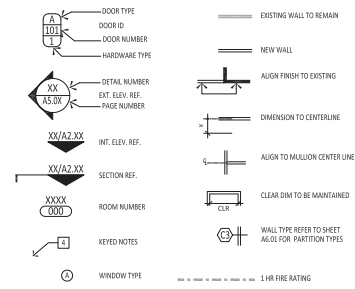

GENERAL CONSTRUCTION NOTES

- CONTRACTOR TO ENSURE THAT ALL NEW CONSTRUCTION AND/OR BUILDING ALTERATION SHALL BE IN ACCORDANCE WITH 2012 IAS.
- DO NOT SCALE DRAWINGS. IF THERE ARE ANY DISCREPANCIES IN WHAT IS SHOWN GRAPHICALLY AND WHAT IS DIMENSIONED OR NOTED, NOTIFY THE ARCHITECT IMMEDIATELY.
- CONTRACTOR TO PROVIDE SHEET METAL BLOCKING OR NON COMBUSTIBLE WOOD BLOCKING IN WALL, WHERE REQUIRED, FOR SUPPORT OF MILLWORK, TV'S, GRAB BARS, TOILET PARTITIONS, ETC.
- REFER TO SHEET A6.01 FOR PARTITION TYPES.
- REFER TO SHEET A6.01 FOR THE DOOR SCHEDULE.
- CONTRACTOR TO REMOVE ALL CONSTRUCTION DEBRIS FROM PROPERTY AT CONTRACTOR'S EXPENSE.
- ALL NEW PARTITIONS TO BE TYPE "AS" UNLESS NOTED OTHERWISE.
- INSTALL CORNER BEAD AT ALL EXPOSED GYP. BD. CORNERS PRIOR TO FINISHES BEING APPLIED/INSTALLED.
- CONTRACTOR TO ENSURE THAT ALL DOORS ARE CONSTRUCTED TO MEET 2012 TEXAS ACCESSIBILITY STANDARDS AND CLEARANCES. REFER TO SECTION 404 ON SHEET A2.01 AND 2012 TEXAS ACCESSIBILITY STANDARDS CODE BOOK.

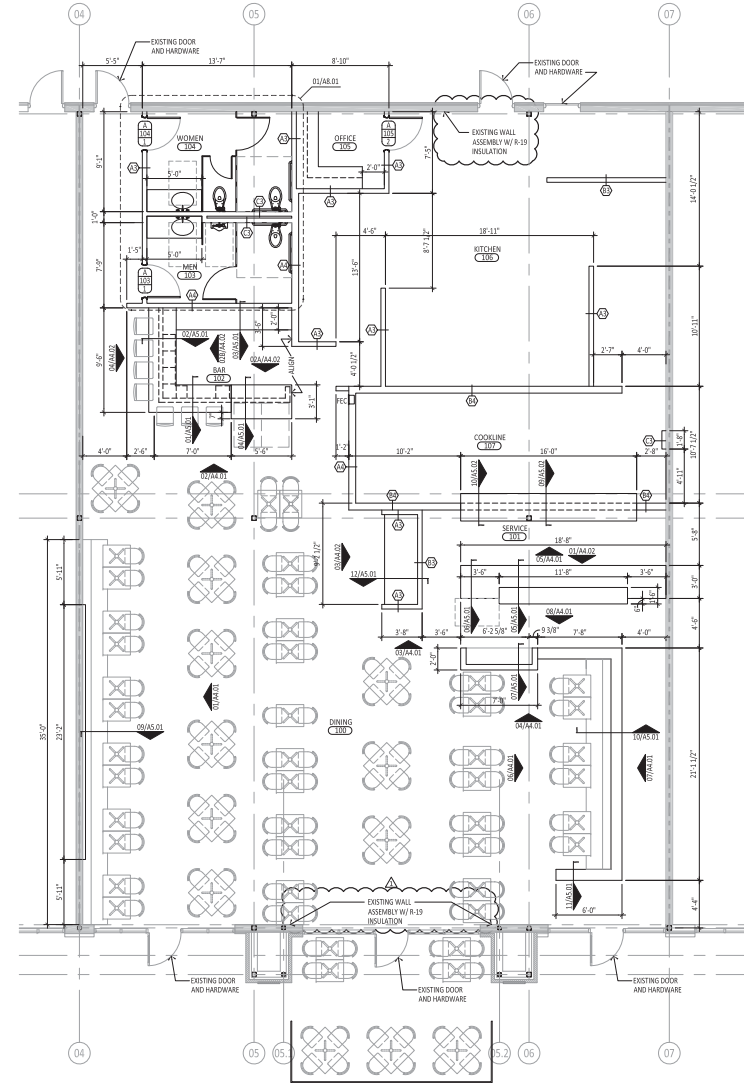

01 FLOOR PLAN - CONSTRUCTION
3/16" = 1'-0"

PROJECT:



**HAMMBONE
WILLYS**

TEEL CROSSING PHASE 2
MAIN STREET @ TEEL PARKWAY
FRISCO, TX 75033

ARCHITECT/INTERIOR DESIGNER:



3311 Elm Street, Suite 105
Dallas, Texas 75226
214-742-6044

ARCHITECT'S/INTERIOR DESIGNER'S SEAL:



CONSULTANT:

FULL SET ISSUE HISTORY:

ISSUE FOR PERMIT	06/27/18

SHEET DELTA REVISION:

CITY REVIEW COMMENTS	11/29/18

DRAWING INFO:

FILE: A2.01 Floor Plan - Construction.dwg

DRAWN BY: mnguyen

CHECKED BY: TC

SHEET NUMBER:

**FLOOR PLAN -
CONSTRUCTION**

A2.01

TEEL CROSSING - MAIN ST & TEEL PKWY

PHASE I & II

4022 sf
2nd GEN
RESTAURANT

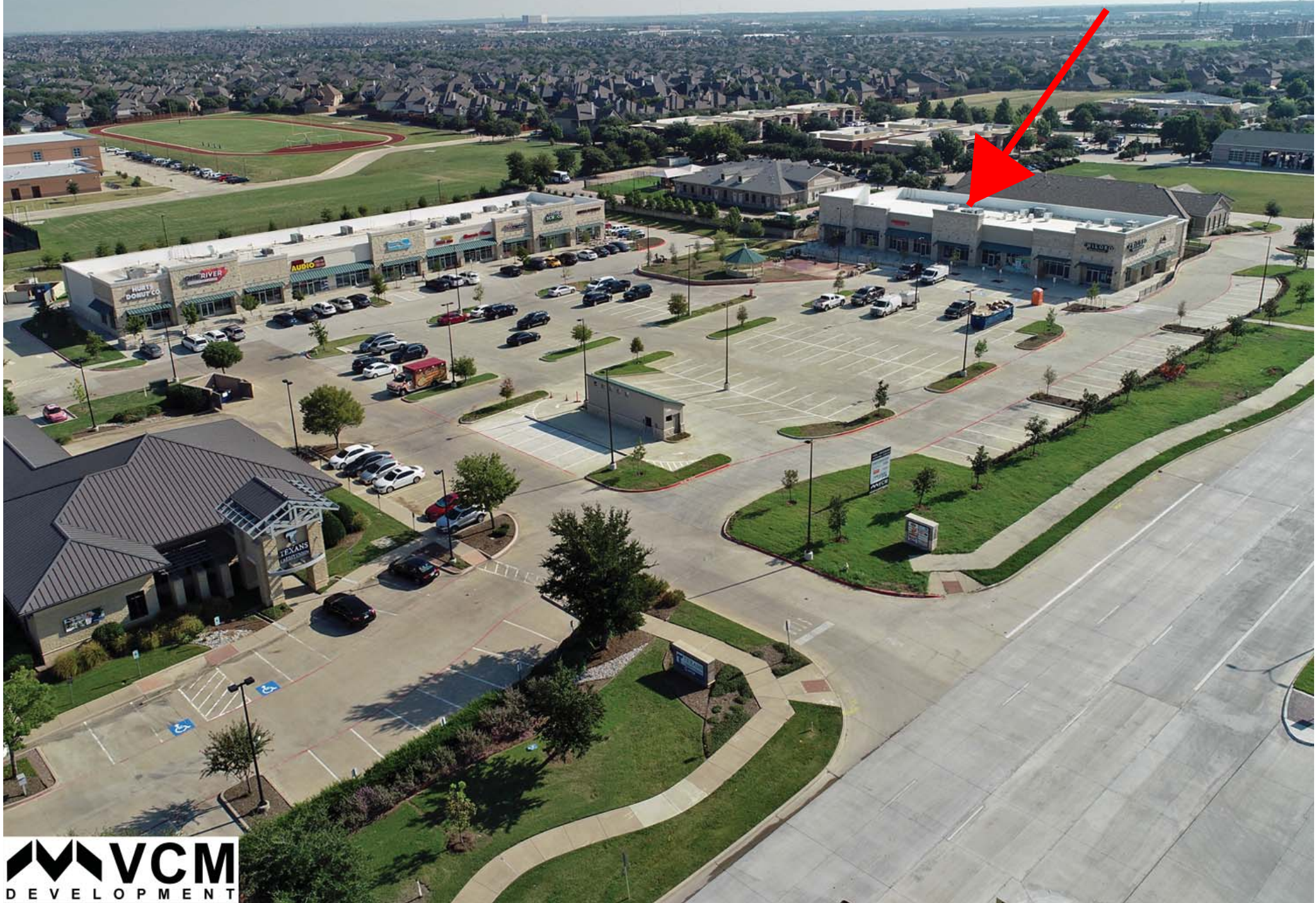

TEEL CROSSING - MAIN ST & TEEL PKWY

PHASE I & II

4022 sf
2nd GEN
RESTAURANT



TEEL CROSSING - MAIN ST & TEEL PKWY

PHASE I & II

4022 sf
2nd GEN RESTAURANT



HAMBONE WILLYS SPACE



HAMBONE WILLYS SPACE



HAMBONE WILLYS SPACE



HAMBONE WILLYS SPACE

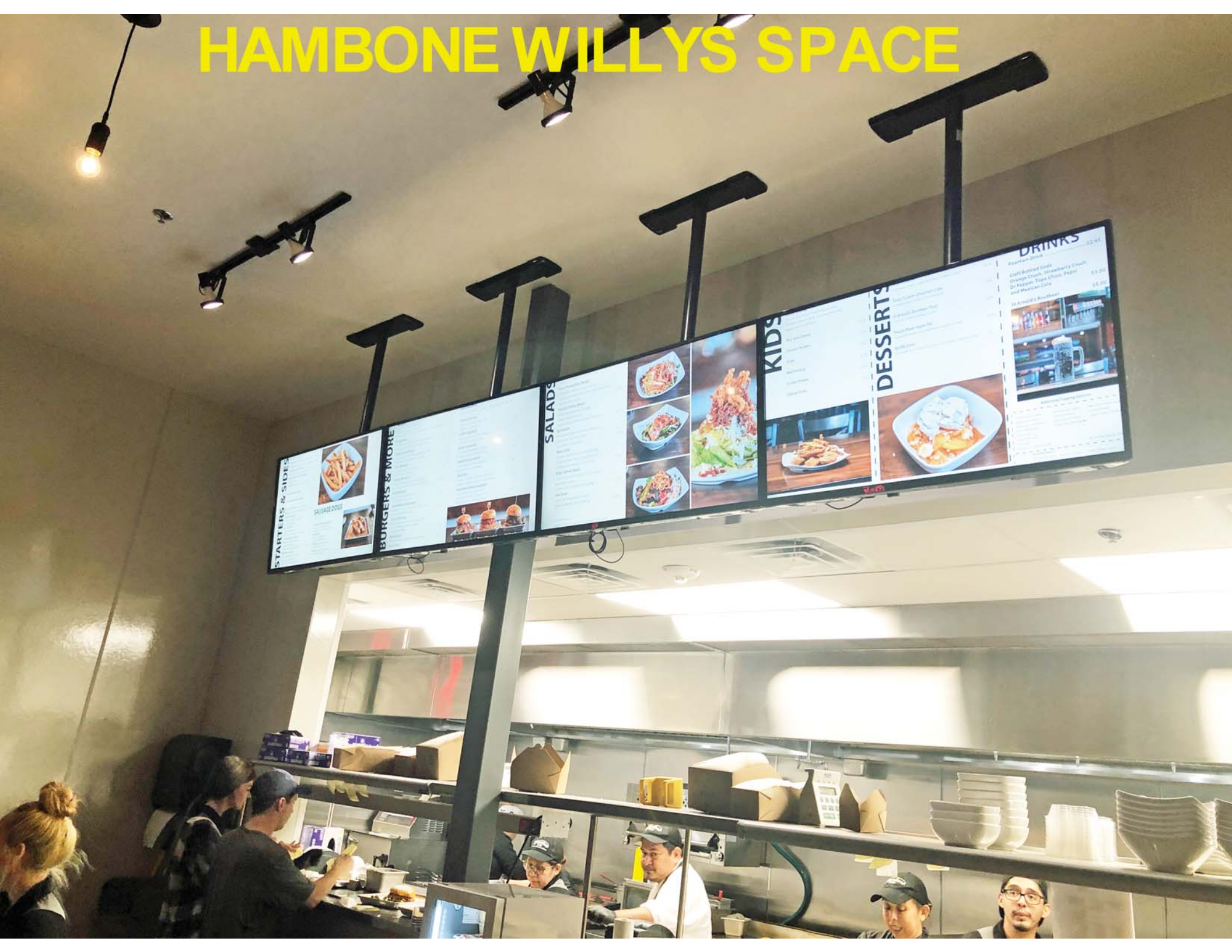



HAMBONE WILLYS SPACE

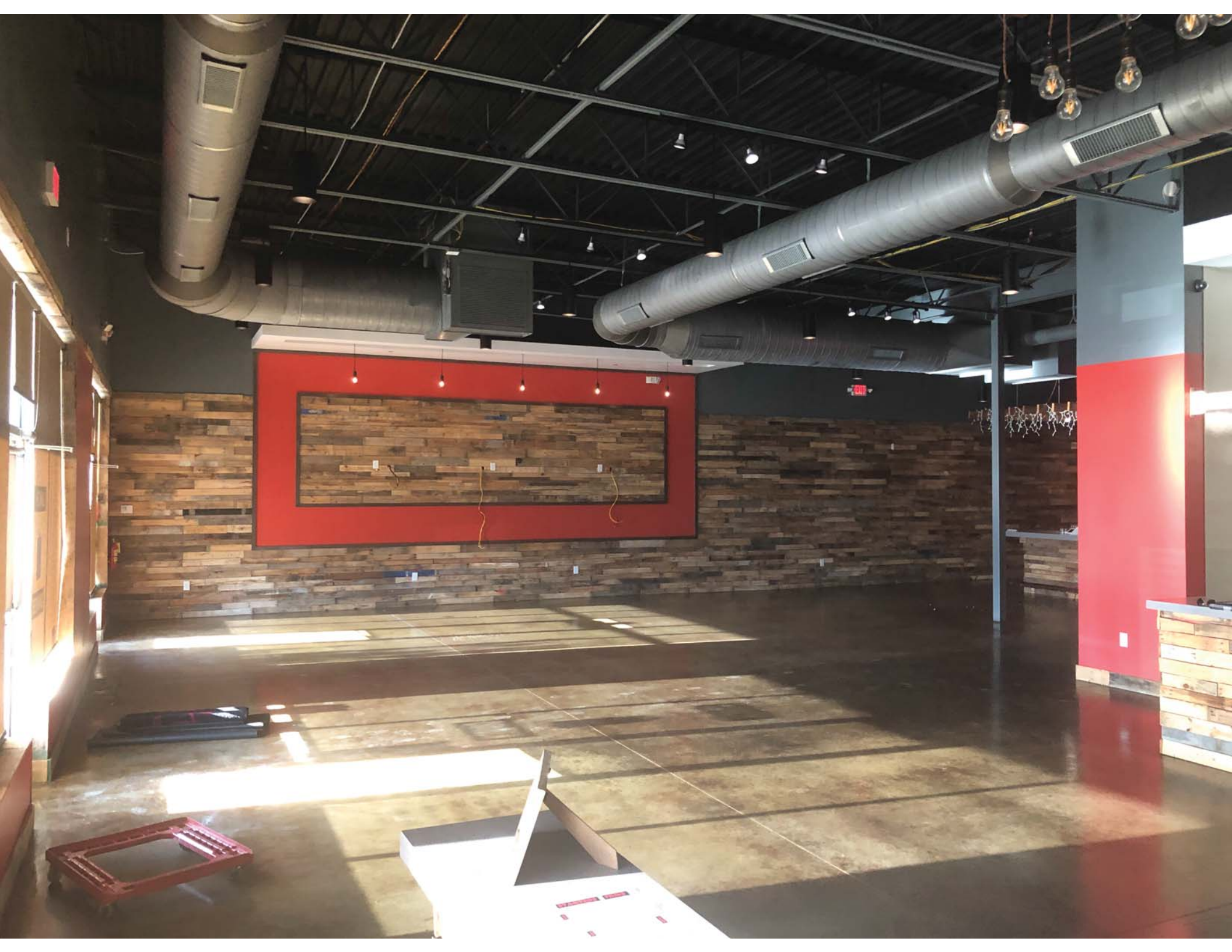

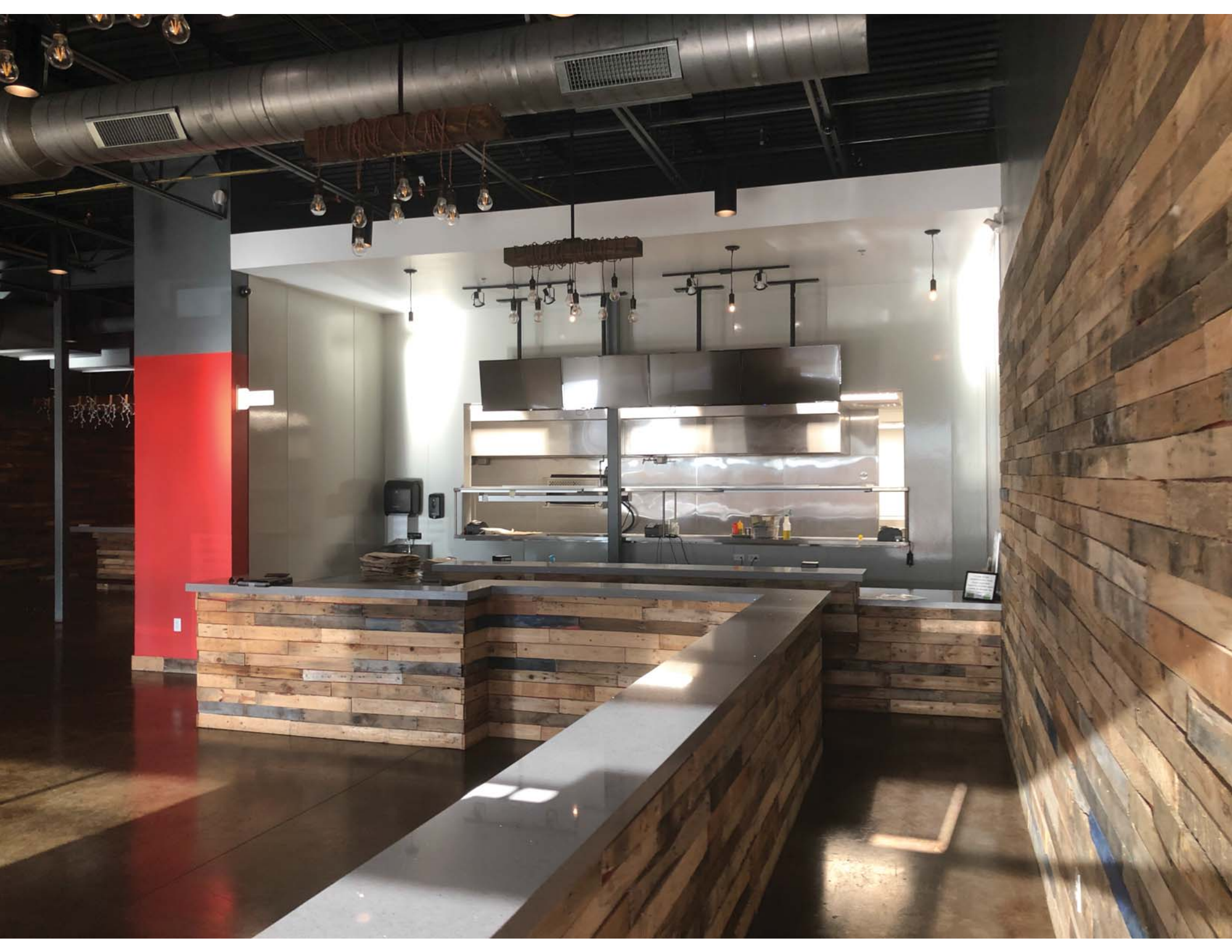

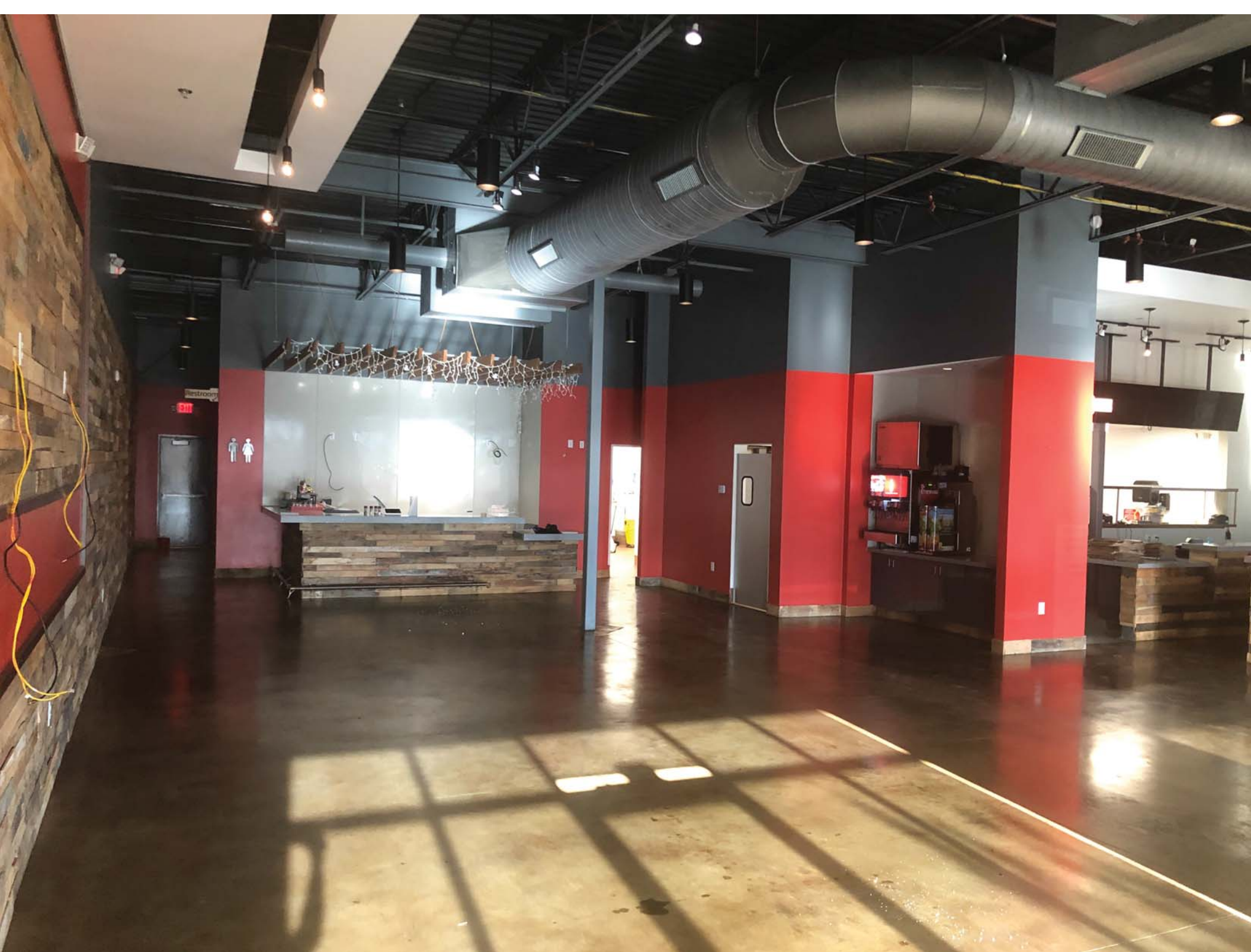

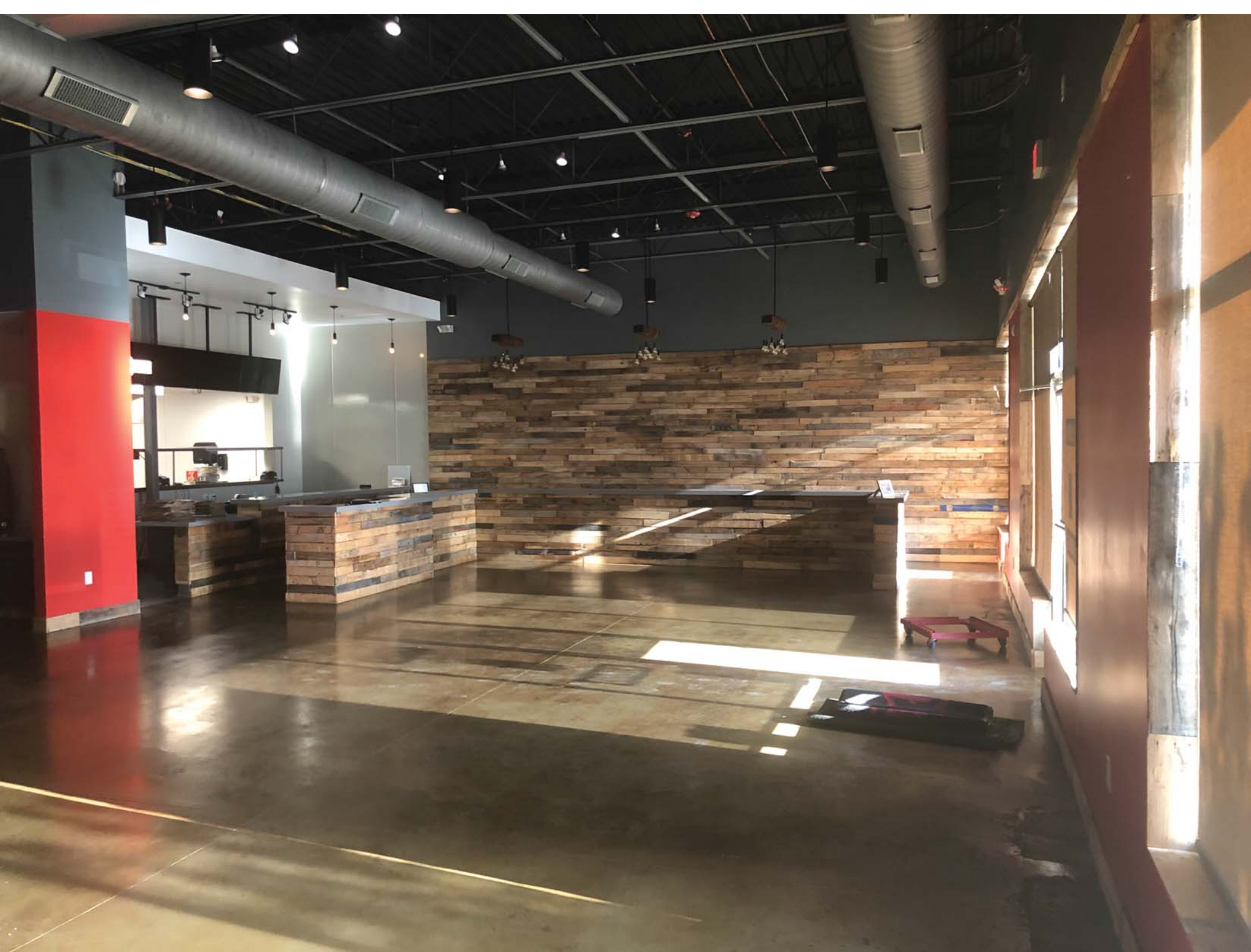

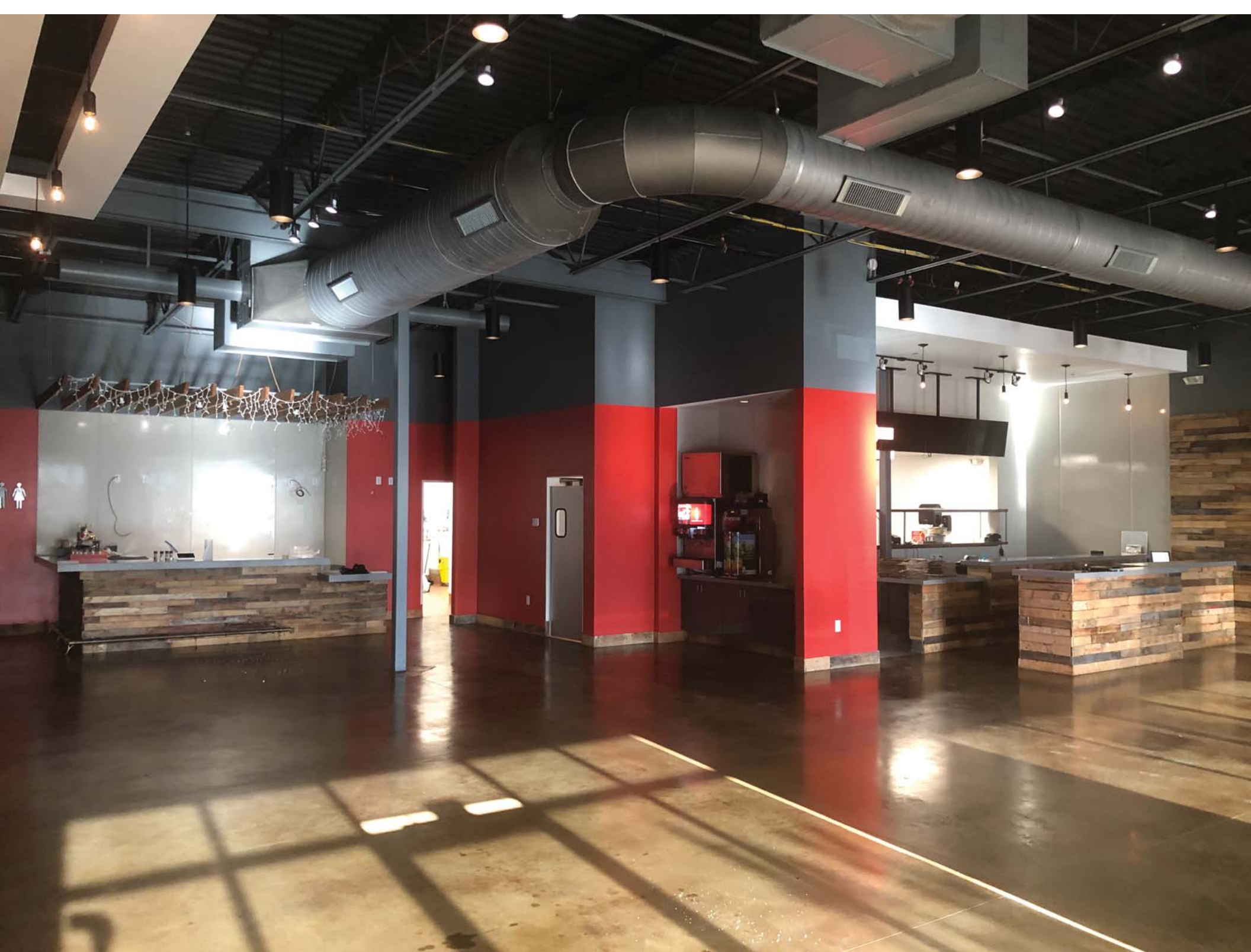

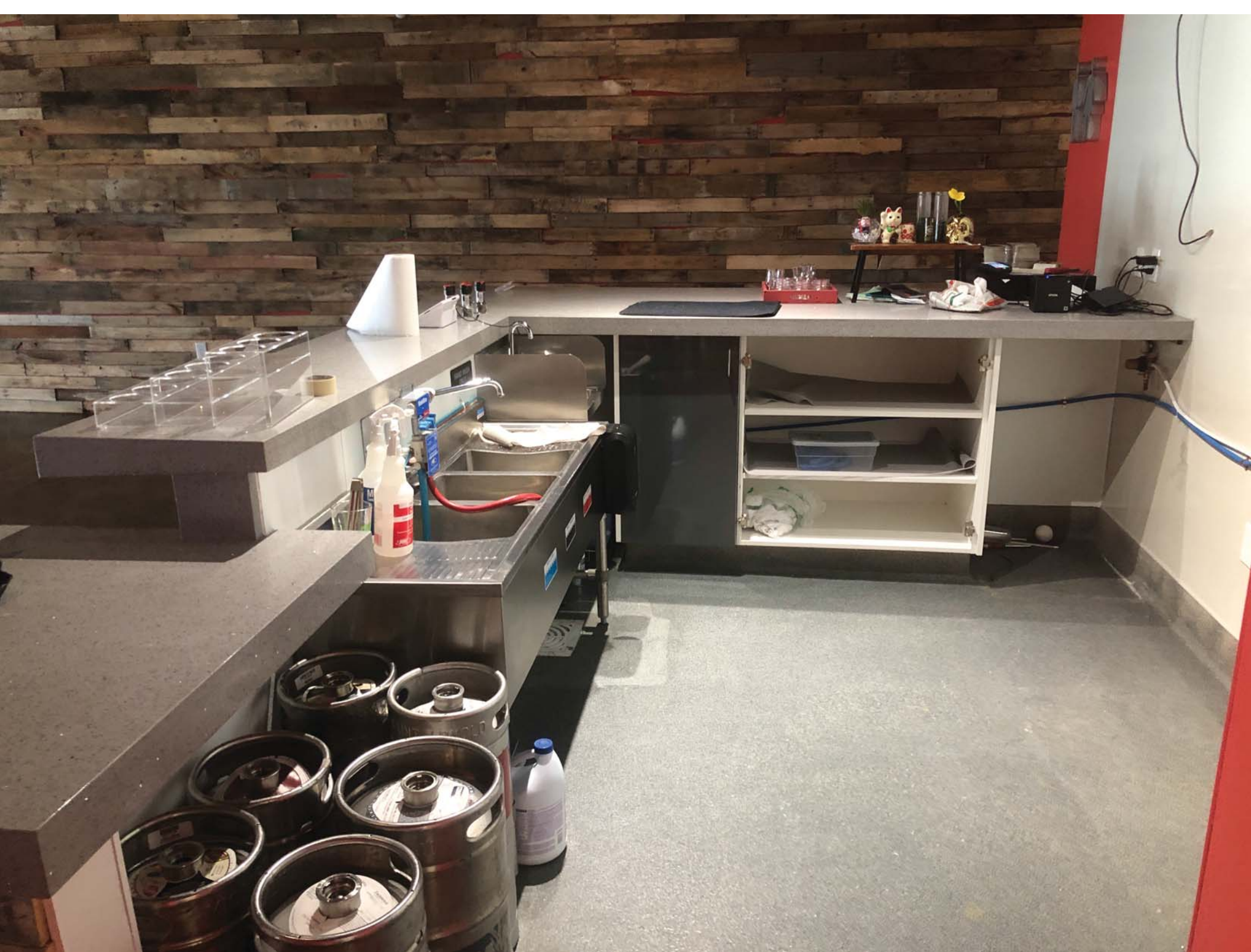

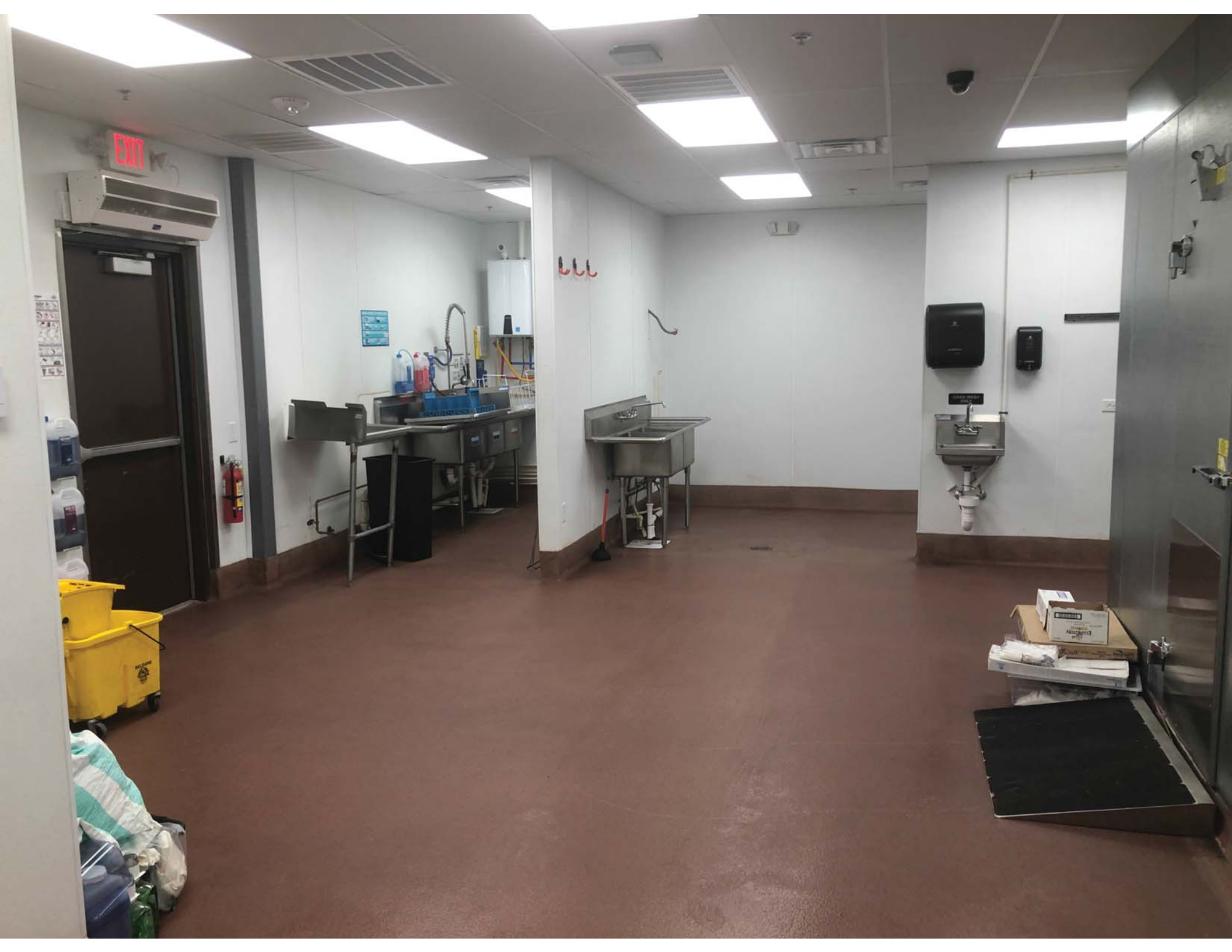







HAND WASH ONLY



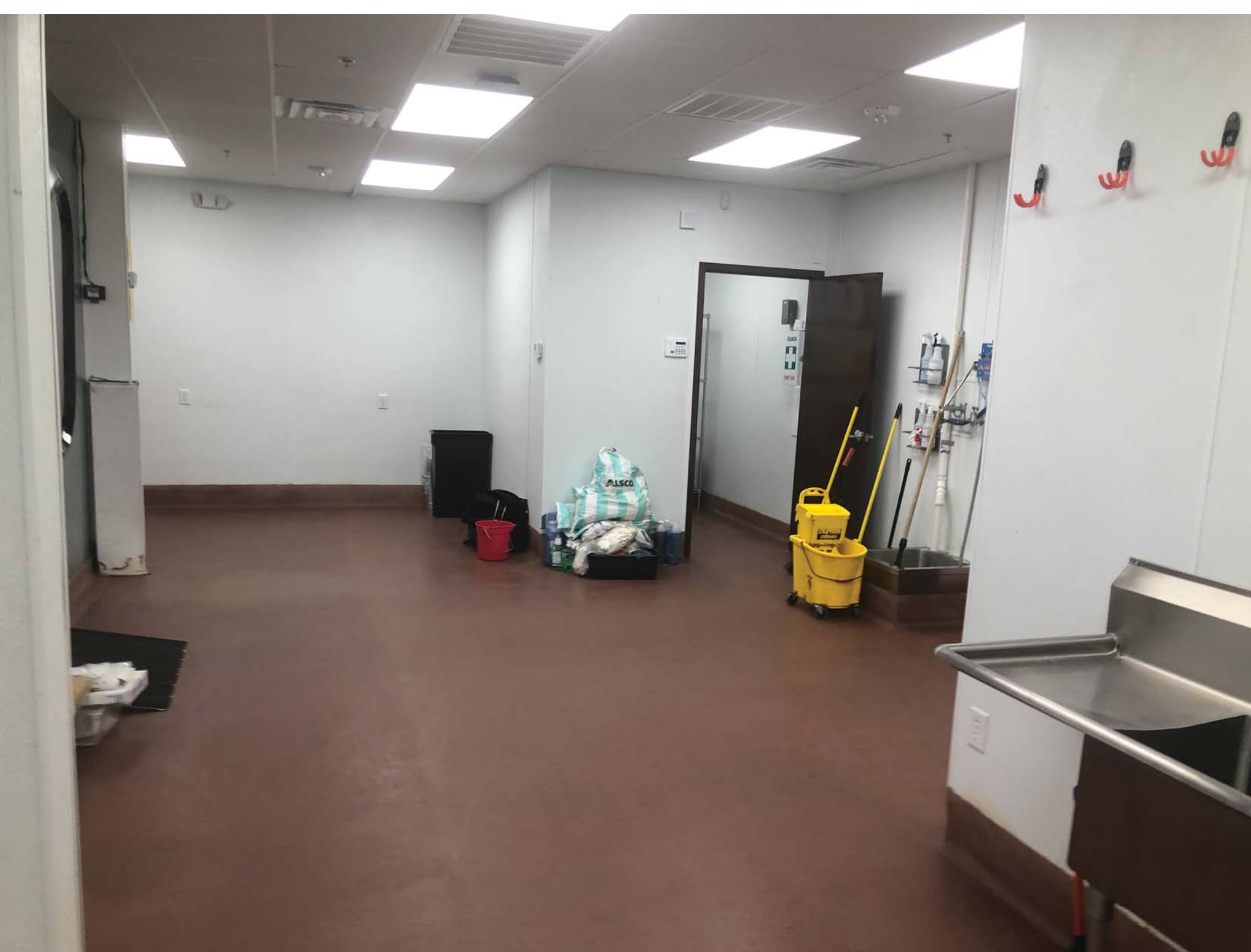

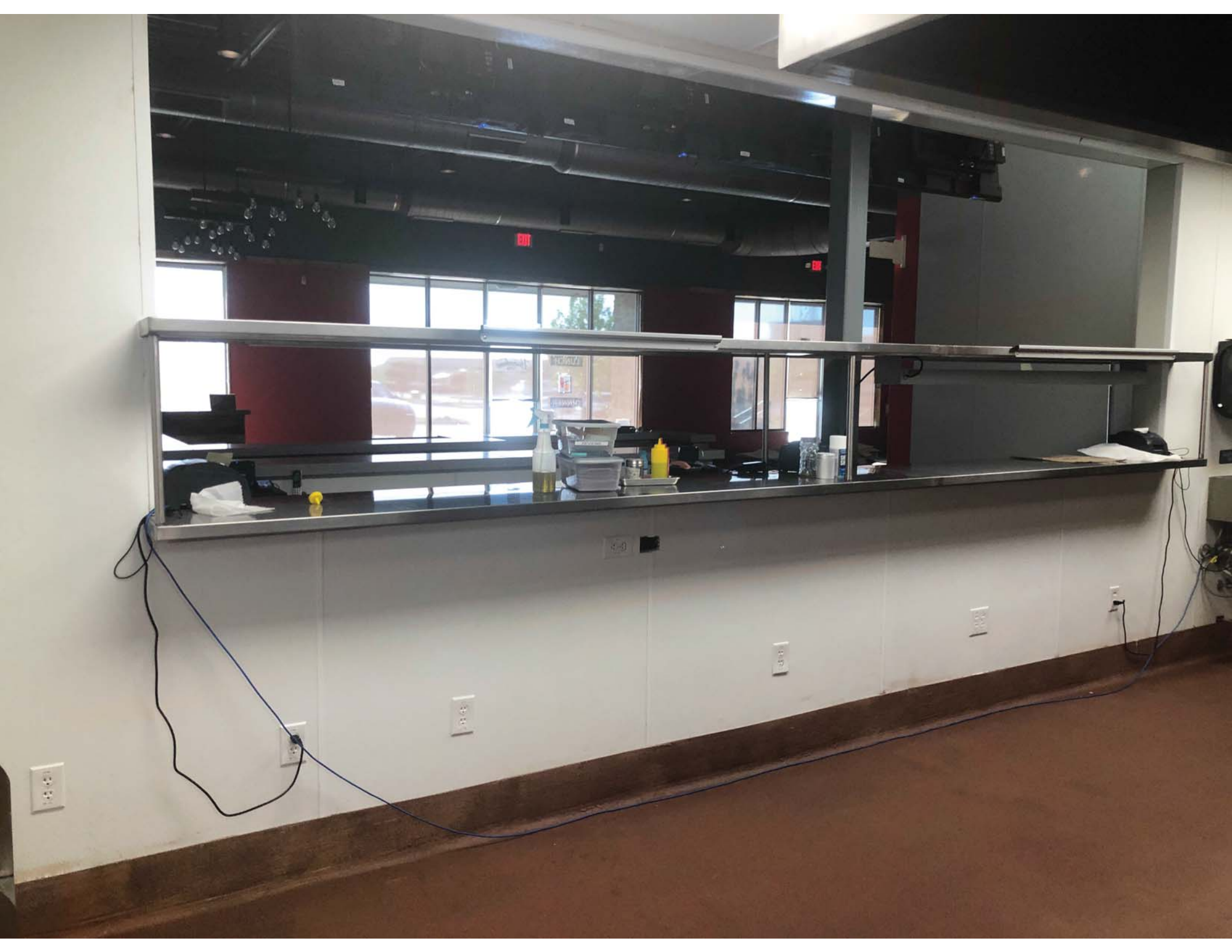







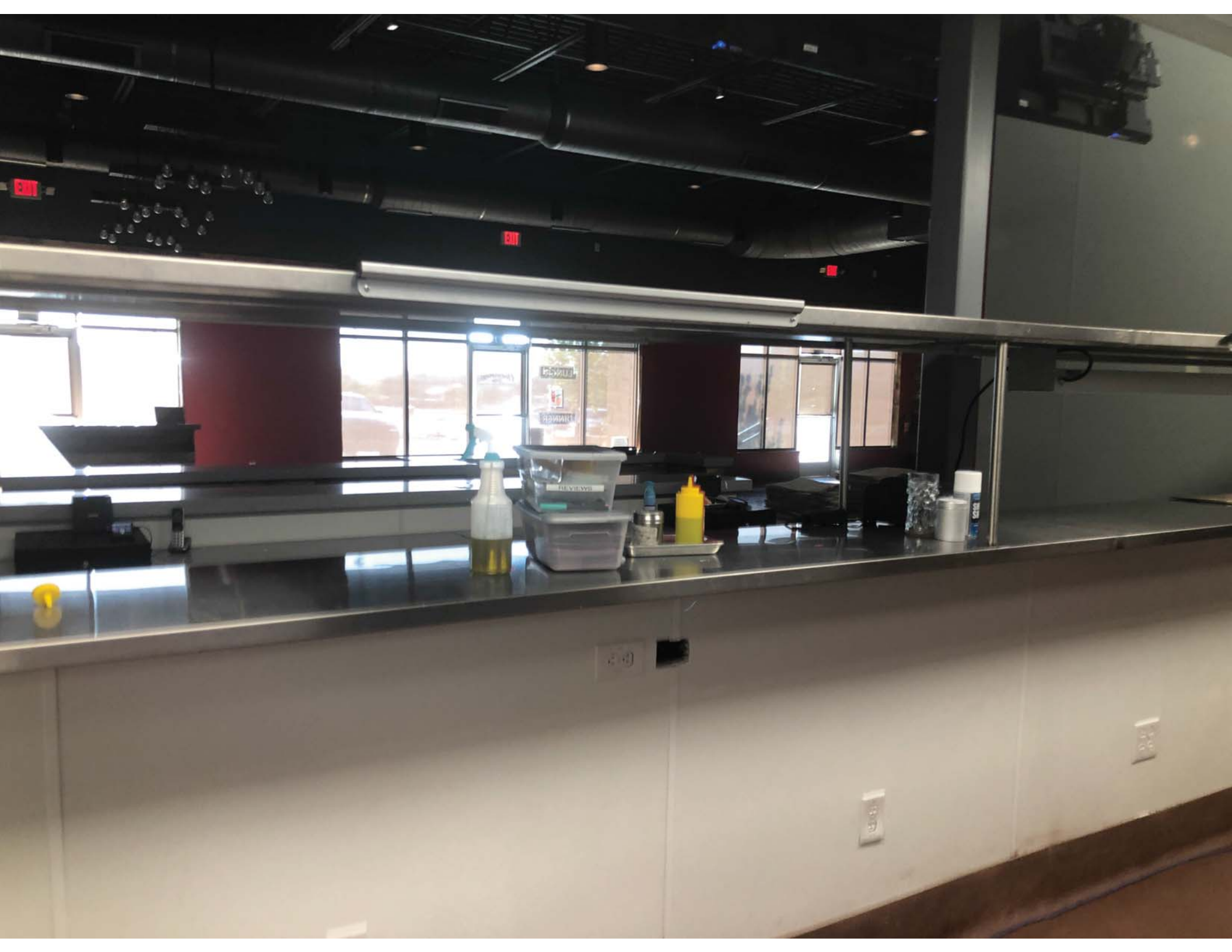





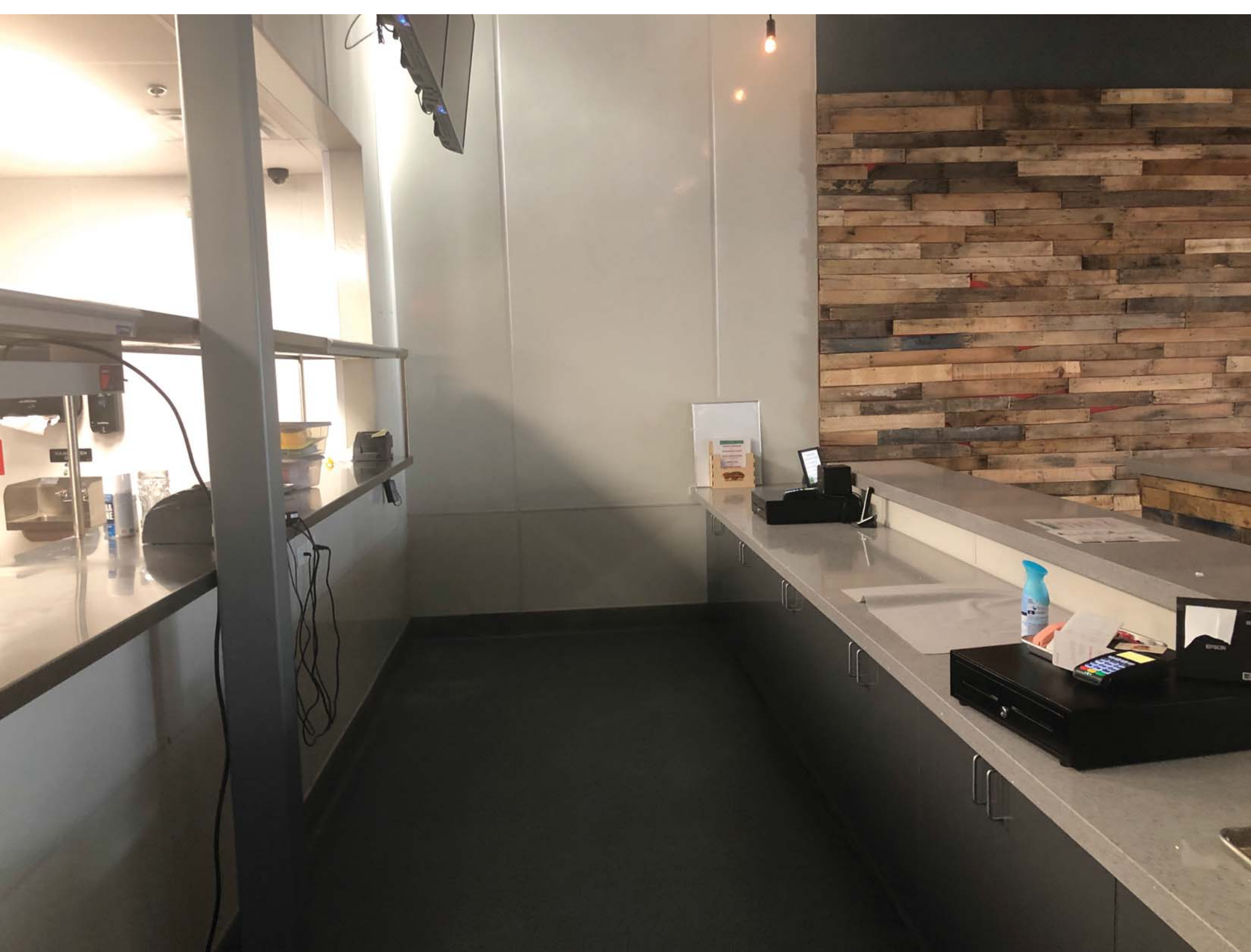

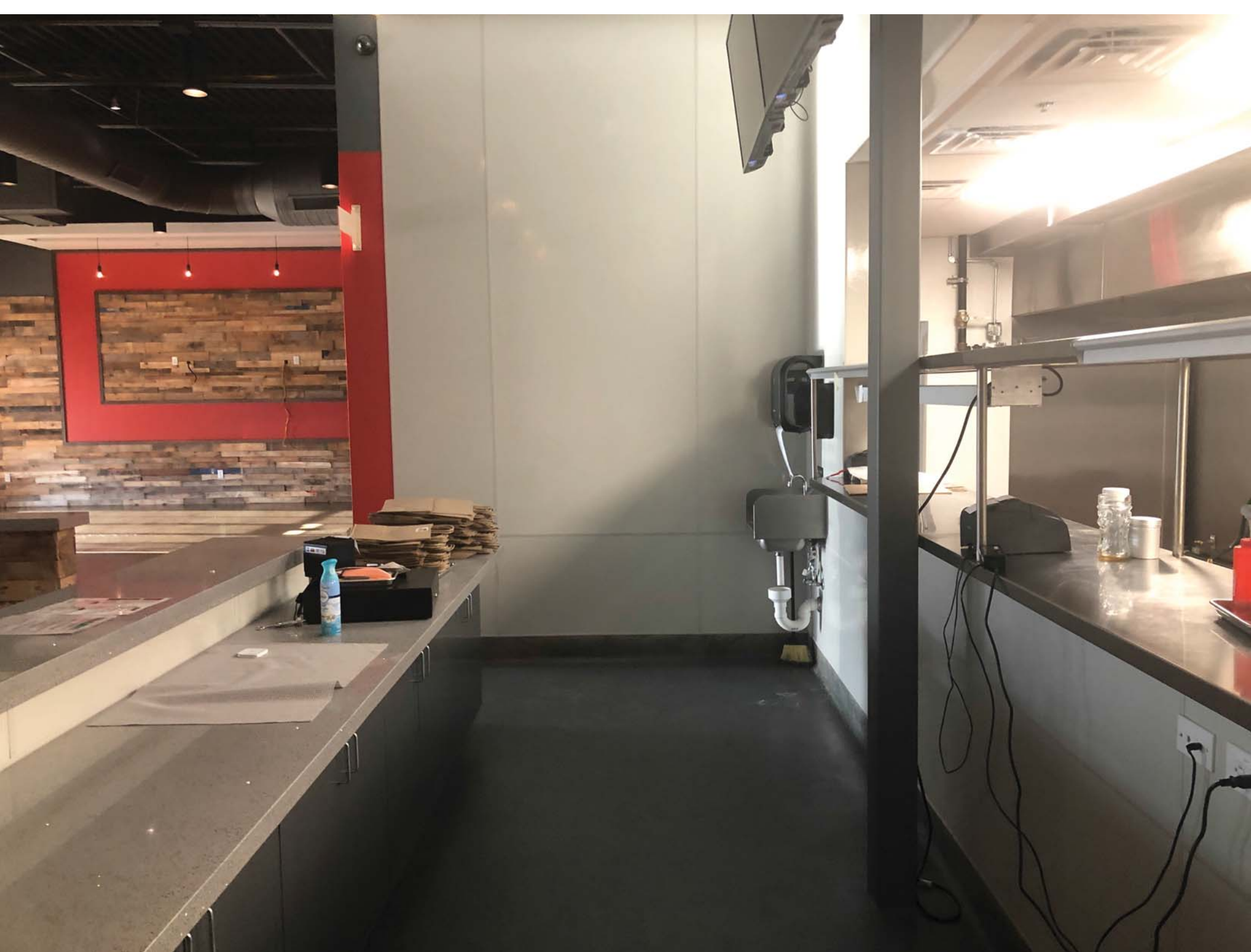

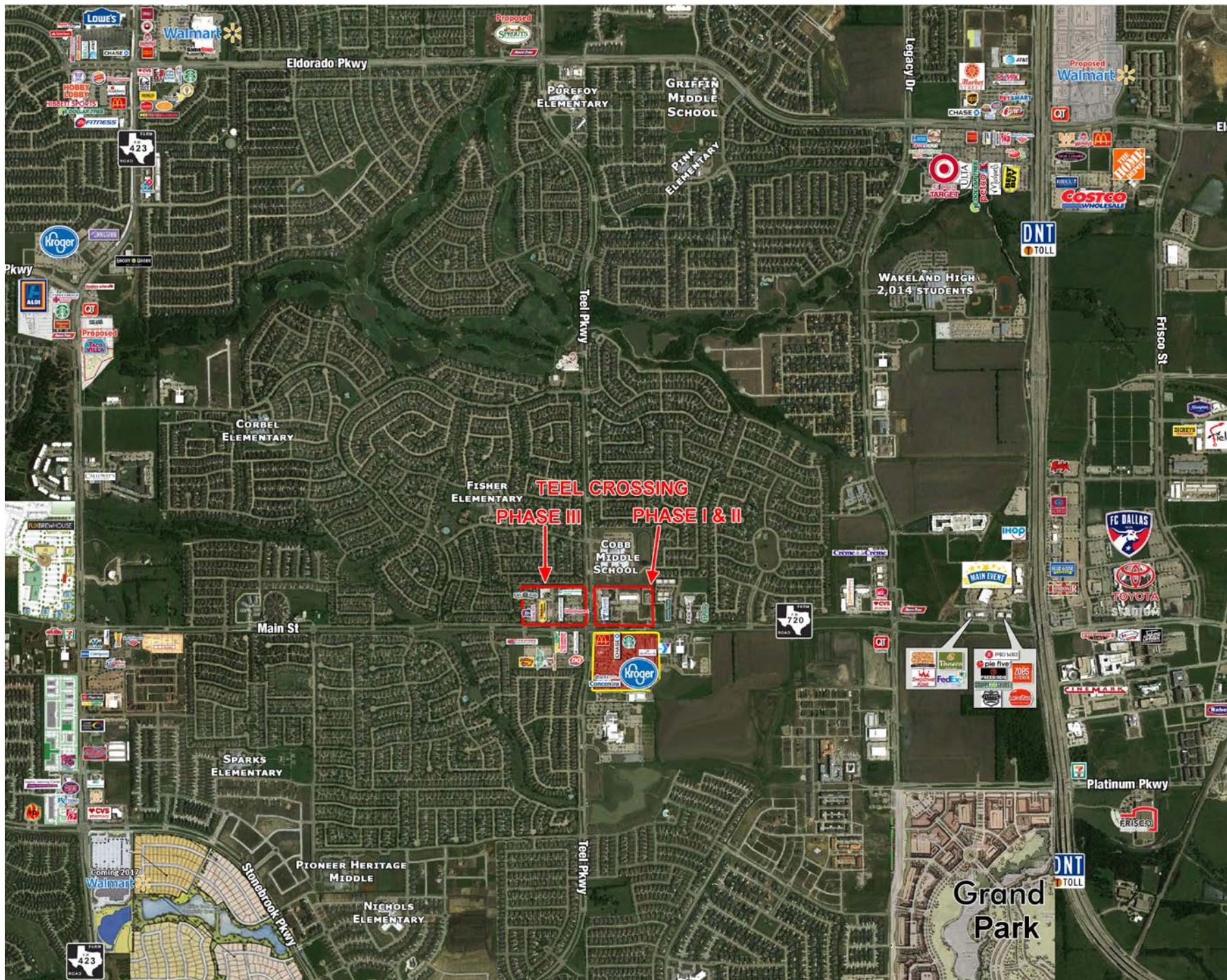

**FISHER
ELEMENTARY**

TEEL CROSSING

PHASE III

PHASE I & II

**COBB
MIDDLE
SCHOOL**

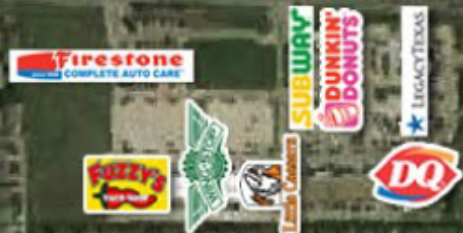
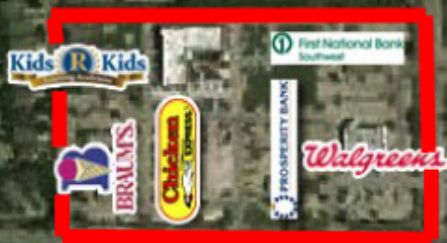

COBB MIDDLE SCHOOL

Bandolier Ln
**TEEL CROSSING PHASE III
TO BE BUILT**

**TEEL CROSSING PHASE I
COMPLETED 2016**

**TEEL CROSSING
PHASE II
COMPLETED
2019**

TEEL PKWY

MAIN STREET

**TEEL VILLAGE
95% LEASED**

**MAIN STREET
VILLAGE
93% LEASED**

Sparks Dr

Davis Dr

Son Dr

Teel Pkwy

Kids R Kids

YEAGER
OFFICE SUITES

First National Bank

BRAUM'S

Chick-fil-A

PROSPERITY
BANK

Walgreens

PRIMROSE
SCHOOLS

HURTS
Auto

GIDEON
MATH & READING CENTER

TEXANS
CREDIT UNION

Firestone

DUNKIN'
DONUTS

McDonald's

STARBUCKS
COFFEE

Kroger

the
Y
WCA

PHASE II



PHASE I



UDIO TINT
CUSTOM SOUND

PHASE I



PHASE I





PHASE I

TEEL CROSSING PHASE I MONUMENT SIGN



Teel Crossing Phase II Sign

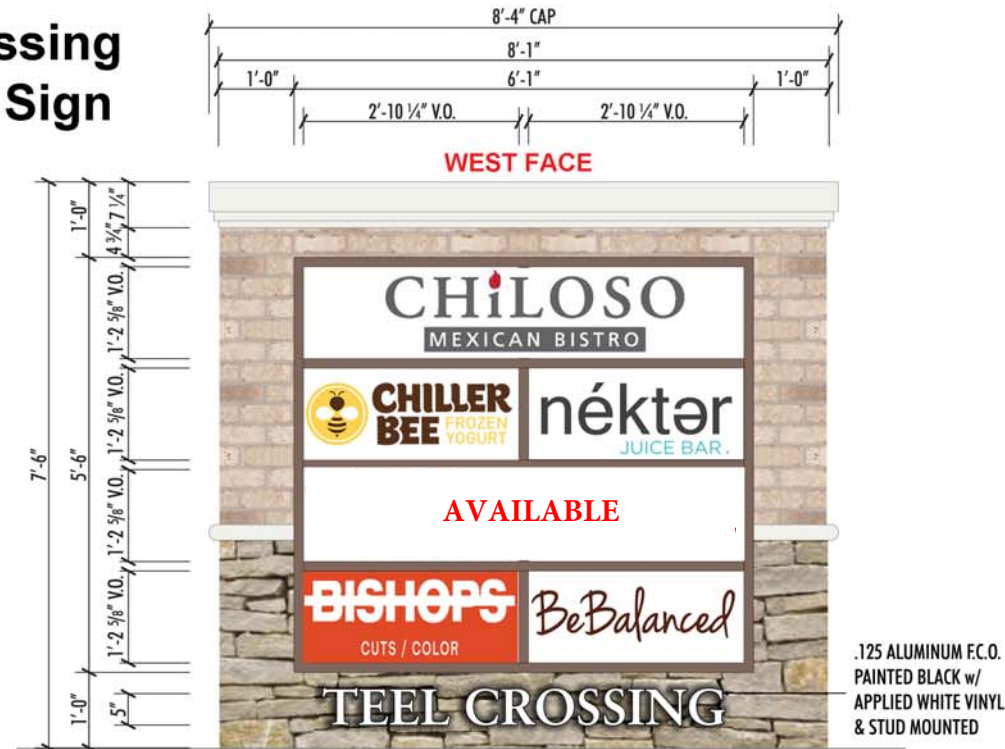
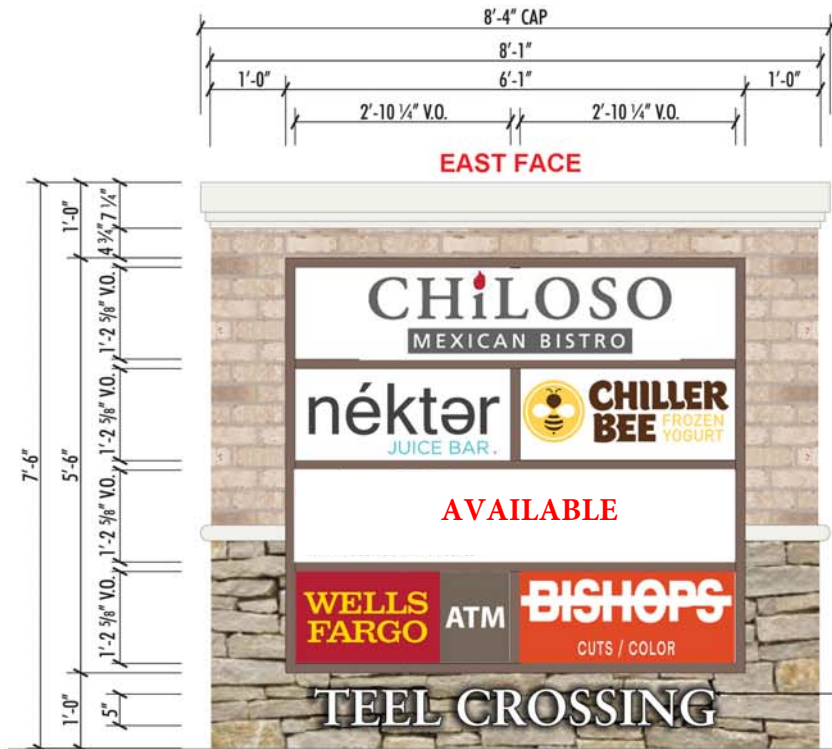

DOUBLE-FACE MONUMENT SIGN
SCALE: 1/2" = 1'-0"



Demographic and Income Comparison Profile

3288 Main St, Frisco, Texas, 75033
Rings: 1, 2, 3 mile radii

Prepared by Esri
Latitude: 33.15325
Longitude: -96.86177

	1 mile	2 miles	3 miles
Census 2010 Summary			
Population	10,360	25,973	65,152
Households	3,149	7,827	20,749
Families	2,824	6,961	17,261
Average Household Size	3.28	3.30	3.13
Owner Occupied Housing Units	2,939	7,196	17,367
Renter Occupied Housing Units	210	631	3,382
Median Age	34.0	33.4	33.1
2019 Summary			
Population	15,997	47,025	107,915
Households	4,727	14,097	33,982
Families	4,228	12,307	27,741
Average Household Size	3.38	3.32	3.17
Owner Occupied Housing Units	3,834	11,339	26,528
Renter Occupied Housing Units	892	2,757	7,454
Median Age	34.2	33.6	33.7
Median Household Income	\$157,695	\$152,790	\$128,567
Average Household Income	\$185,446	\$181,282	\$155,945
2024 Summary			
Population	18,433	57,016	129,312
Households	5,413	17,396	40,945
Families	4,831	14,839	32,935
Average Household Size	3.40	3.27	3.15
Owner Occupied Housing Units	4,068	12,927	30,545
Renter Occupied Housing Units	1,345	4,469	10,400
Median Age	33.4	33.1	33.1
Median Household Income	\$166,428	\$159,713	\$139,469
Average Household Income	\$203,059	\$195,581	\$170,483
Trends: 2019-2024 Annual Rate			
Population	2.88%	3.93%	3.68%
Households	2.75%	4.30%	3.80%
Families	2.70%	3.81%	3.49%
Owner Households	1.19%	2.66%	2.86%
Median Household Income	1.08%	0.89%	1.64%

Source: U.S. Census Bureau, Census 2010 Summary File 1. Esri forecasts for 2019 and 2024.

August 29, 2019



Demographic and Income Comparison Profile

3288 Main St, Frisco, Texas, 75033
Rings: 1, 2, 3 mile radii

Prepared by Esri
Latitude: 33.15325
Longitude: -96.86177

2019 Households by Income	1 mile		2 miles		3 miles	
	Number	Percent	Number	Percent	Number	Percent
<\$15,000	52	1.1%	120	0.9%	641	1.9%
\$15,000 - \$24,999	53	1.1%	169	1.2%	835	2.5%
\$25,000 - \$34,999	57	1.2%	333	2.4%	1,232	3.6%
\$35,000 - \$49,999	228	4.8%	538	3.8%	2,009	5.9%
\$50,000 - \$74,999	255	5.4%	866	6.1%	2,952	8.7%
\$75,000 - \$99,999	300	6.3%	1,247	8.8%	3,766	11.1%
\$100,000 - \$149,999	1,207	25.5%	3,561	25.3%	8,263	24.3%
\$150,000 - \$199,999	1,004	21.2%	2,709	19.2%	6,327	18.6%
\$200,000+	1,572	33.3%	4,553	32.3%	7,956	23.4%
Median Household Income	\$157,695		\$152,790		\$128,567	
Average Household Income	\$185,446		\$181,282		\$155,945	
Per Capita Income	\$55,476		\$54,284		\$49,096	

2024 Households by Income	1 mile		2 miles		3 miles	
	Number	Percent	Number	Percent	Number	Percent
<\$15,000	54	1.0%	167	1.0%	688	1.7%
\$15,000 - \$24,999	53	1.0%	204	1.2%	830	2.0%
\$25,000 - \$34,999	56	1.0%	349	2.0%	1,233	3.0%
\$35,000 - \$49,999	213	3.9%	607	3.5%	2,082	5.1%
\$50,000 - \$74,999	249	4.6%	998	5.7%	3,291	8.0%
\$75,000 - \$99,999	282	5.2%	1,325	7.6%	4,019	9.8%
\$100,000 - \$149,999	1,298	24.0%	4,134	23.8%	9,803	23.9%
\$150,000 - \$199,999	1,203	22.2%	3,536	20.3%	8,427	20.6%
\$200,000+	2,004	37.0%	6,078	34.9%	10,572	25.8%
Median Household Income	\$166,428		\$159,713		\$139,469	
Average Household Income	\$203,059		\$195,581		\$170,483	
Per Capita Income	\$60,464		\$59,612		\$53,965	

Data Note: Income is expressed in current dollars.

Source: U.S. Census Bureau, Census 2010 Summary File 1. Esri forecasts for 2019 and 2024.

August 29, 2019



Demographic and Income Comparison Profile

3288 Main St, Frisco, Texas, 75033
Rings: 1, 2, 3 mile radii

Prepared by Esri
Latitude: 33.15325
Longitude: -96.86177

2010 Population by Age	1 mile		2 miles		3 miles	
	Number	Percent	Number	Percent	Number	Percent
Age 0 - 4	1,099	10.6%	2,925	11.3%	6,864	10.5%
Age 5 - 9	1,418	13.7%	3,516	13.5%	7,744	11.9%
Age 10 - 14	1,044	10.1%	2,558	9.8%	6,024	9.2%
Age 15 - 19	522	5.0%	1,335	5.1%	3,637	5.6%
Age 20 - 24	159	1.5%	401	1.5%	1,777	2.7%
Age 25 - 34	1,094	10.6%	2,936	11.3%	8,709	13.4%
Age 35 - 44	2,672	25.8%	6,721	25.9%	15,098	23.2%
Age 45 - 54	1,364	13.2%	3,182	12.3%	7,901	12.1%
Age 55 - 64	594	5.7%	1,409	5.4%	4,132	6.3%
Age 65 - 74	273	2.6%	644	2.5%	2,242	3.4%
Age 75 - 84	79	0.8%	221	0.9%	758	1.2%
Age 85+	41	0.4%	125	0.5%	268	0.4%

2019 Population by Age	1 mile		2 miles		3 miles	
	Number	Percent	Number	Percent	Number	Percent
Age 0 - 4	1,473	9.2%	4,471	9.5%	9,786	9.1%
Age 5 - 9	1,934	12.1%	5,611	11.9%	11,570	10.7%
Age 10 - 14	1,780	11.1%	5,019	10.7%	10,667	9.9%
Age 15 - 19	993	6.2%	2,935	6.2%	7,090	6.6%
Age 20 - 24	469	2.9%	1,357	2.9%	4,178	3.9%
Age 25 - 34	1,495	9.3%	4,985	10.6%	12,643	11.7%
Age 35 - 44	3,382	21.1%	10,049	21.4%	21,115	19.6%
Age 45 - 54	2,347	14.7%	6,503	13.8%	14,943	13.8%
Age 55 - 64	1,204	7.5%	3,420	7.3%	8,479	7.9%
Age 65 - 74	660	4.1%	1,846	3.9%	5,103	4.7%
Age 75 - 84	198	1.2%	601	1.3%	1,805	1.7%
Age 85+	62	0.4%	226	0.5%	536	0.5%

2024 Population by Age	1 mile		2 miles		3 miles	
	Number	Percent	Number	Percent	Number	Percent
Age 0 - 4	1,721	9.3%	5,404	9.5%	11,829	9.1%
Age 5 - 9	2,159	11.7%	6,501	11.4%	13,422	10.4%
Age 10 - 14	1,968	10.7%	5,738	10.1%	12,258	9.5%
Age 15 - 19	1,293	7.0%	3,857	6.8%	8,904	6.9%
Age 20 - 24	550	3.0%	1,743	3.1%	4,994	3.9%
Age 25 - 34	1,920	10.4%	6,942	12.2%	17,274	13.4%
Age 35 - 44	3,700	20.1%	11,591	20.3%	24,159	18.7%
Age 45 - 54	2,630	14.3%	7,596	13.3%	17,041	13.2%
Age 55 - 64	1,345	7.3%	4,106	7.2%	9,992	7.7%
Age 65 - 74	800	4.3%	2,368	4.2%	6,186	4.8%
Age 75 - 84	279	1.5%	897	1.6%	2,591	2.0%
Age 85+	68	0.4%	273	0.5%	664	0.5%

Source: U.S. Census Bureau, Census 2010 Summary File 1. Esri forecasts for 2019 and 2024.

August 29, 2019



Demographic and Income Comparison Profile

3288 Main St, Frisco, Texas, 75033
Rings: 1, 2, 3 mile radii

Prepared by Esri
Latitude: 33.15325
Longitude: -96.86177

2010 Race and Ethnicity	1 mile		2 miles		3 miles	
	Number	Percent	Number	Percent	Number	Percent
White Alone	8,572	82.7%	21,002	80.9%	49,465	75.9%
Black Alone	559	5.4%	1,664	6.4%	5,500	8.4%
American Indian Alone	38	0.4%	94	0.4%	339	0.5%
Asian Alone	760	7.3%	2,108	8.1%	4,852	7.4%
Pacific Islander Alone	5	0.0%	7	0.0%	27	0.0%
Some Other Race Alone	126	1.2%	353	1.4%	2,963	4.5%
Two or More Races	301	2.9%	744	2.9%	2,006	3.1%
Hispanic Origin (Any Race)	846	8.2%	2,211	8.5%	9,226	14.2%

2019 Race and Ethnicity	1 mile		2 miles		3 miles	
	Number	Percent	Number	Percent	Number	Percent
White Alone	11,597	72.5%	33,442	71.1%	73,227	67.9%
Black Alone	1,157	7.2%	4,230	9.0%	11,673	10.8%
American Indian Alone	44	0.3%	138	0.3%	492	0.5%
Asian Alone	2,491	15.6%	6,766	14.4%	13,279	12.3%
Pacific Islander Alone	6	0.0%	12	0.0%	56	0.1%
Some Other Race Alone	206	1.3%	926	2.0%	5,382	5.0%
Two or More Races	496	3.1%	1,511	3.2%	3,807	3.5%
Hispanic Origin (Any Race)	1,373	8.6%	4,871	10.4%	17,162	15.9%

2024 Race and Ethnicity	1 mile		2 miles		3 miles	
	Number	Percent	Number	Percent	Number	Percent
White Alone	12,559	68.1%	38,155	66.9%	82,628	63.9%
Black Alone	1,618	8.8%	6,295	11.0%	16,557	12.8%
American Indian Alone	48	0.3%	153	0.3%	557	0.4%
Asian Alone	3,354	18.2%	9,283	16.3%	17,933	13.9%
Pacific Islander Alone	6	0.0%	13	0.0%	68	0.1%
Some Other Race Alone	254	1.4%	1,233	2.2%	6,827	5.3%
Two or More Races	594	3.2%	1,884	3.3%	4,742	3.7%
Hispanic Origin (Any Race)	1,693	9.2%	6,525	11.4%	22,082	17.1%

Source: U.S. Census Bureau, Census 2010 Summary File 1. Esri forecasts for 2019 and 2024.

August 29, 2019

1 mile

Trends 2019-2024

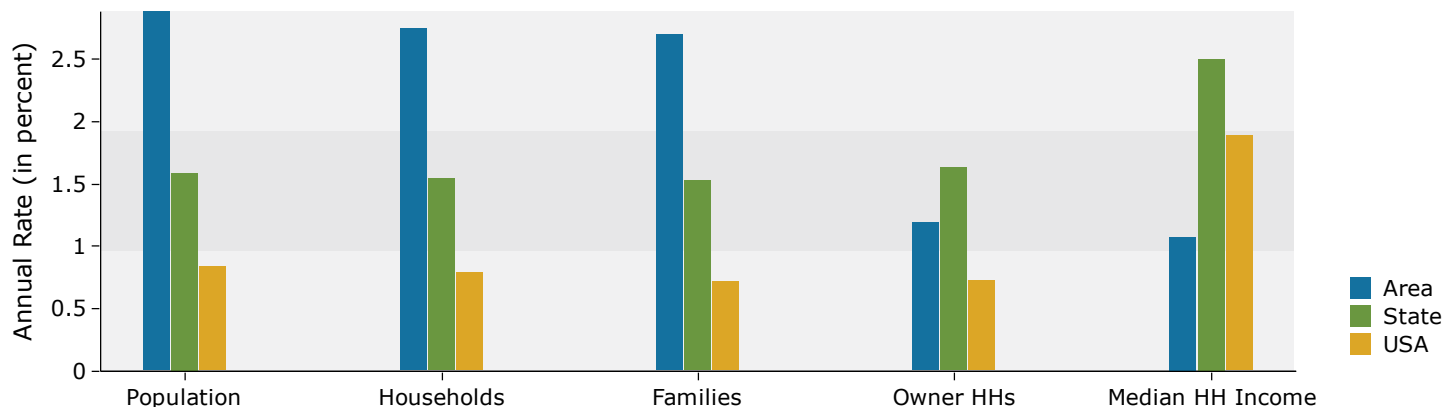

Population by Age

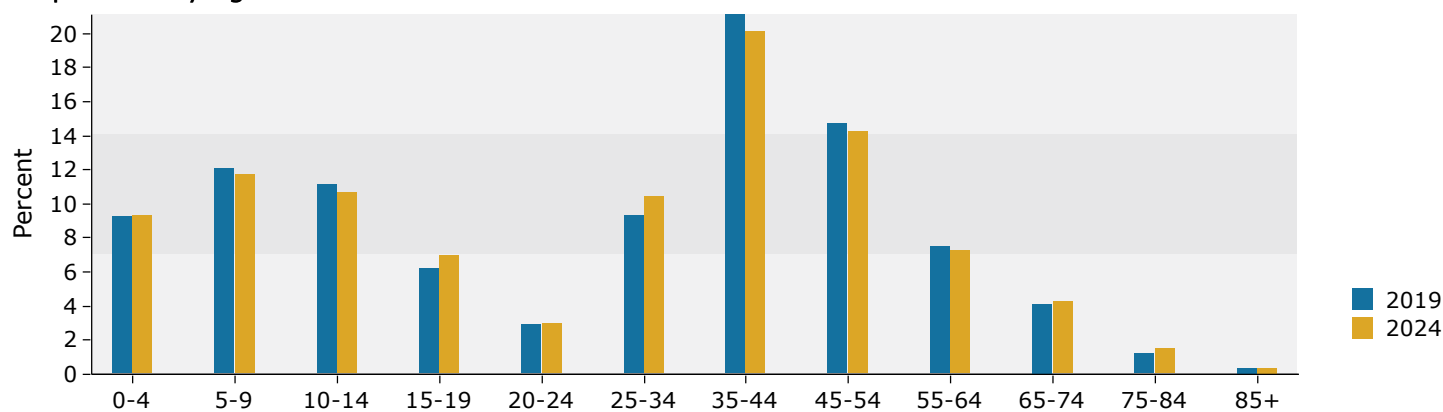

2019 Household Income

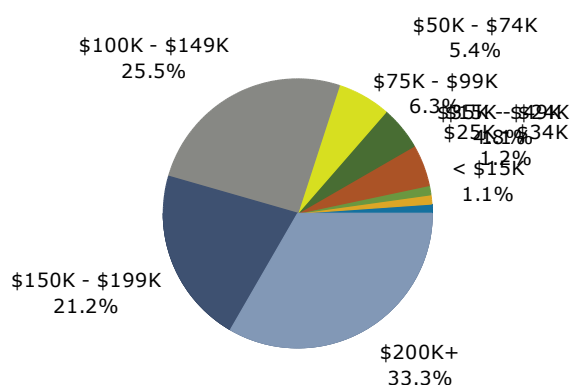

2019 Population by Race

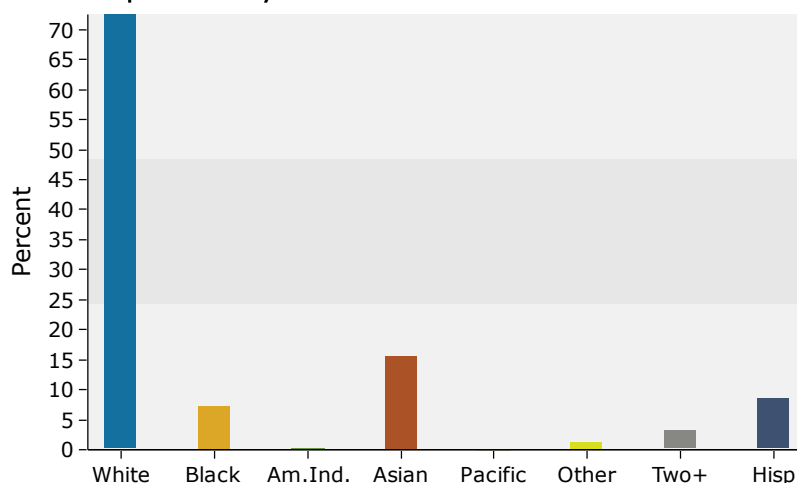

2 miles

Trends 2019-2024

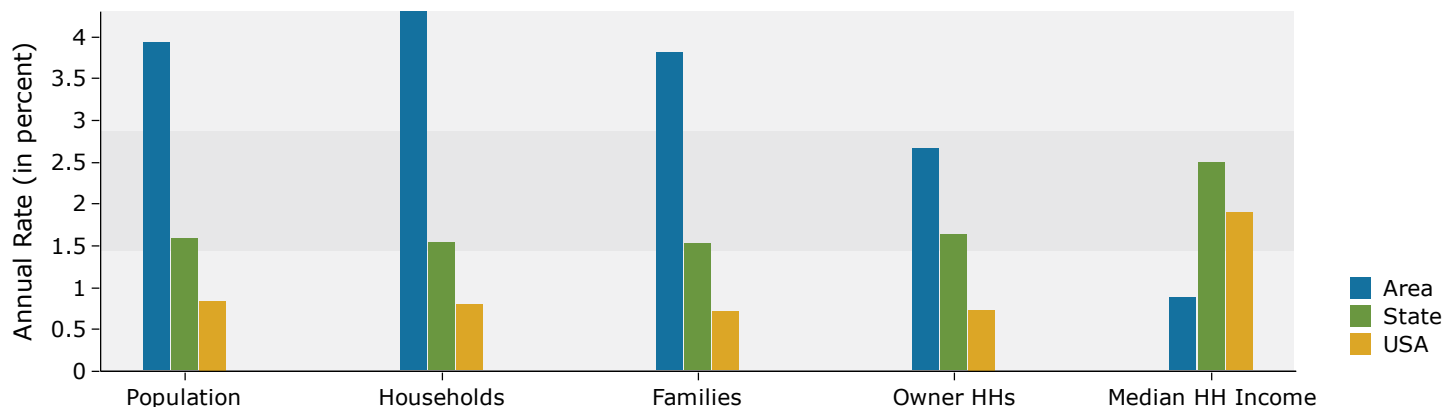

Population by Age

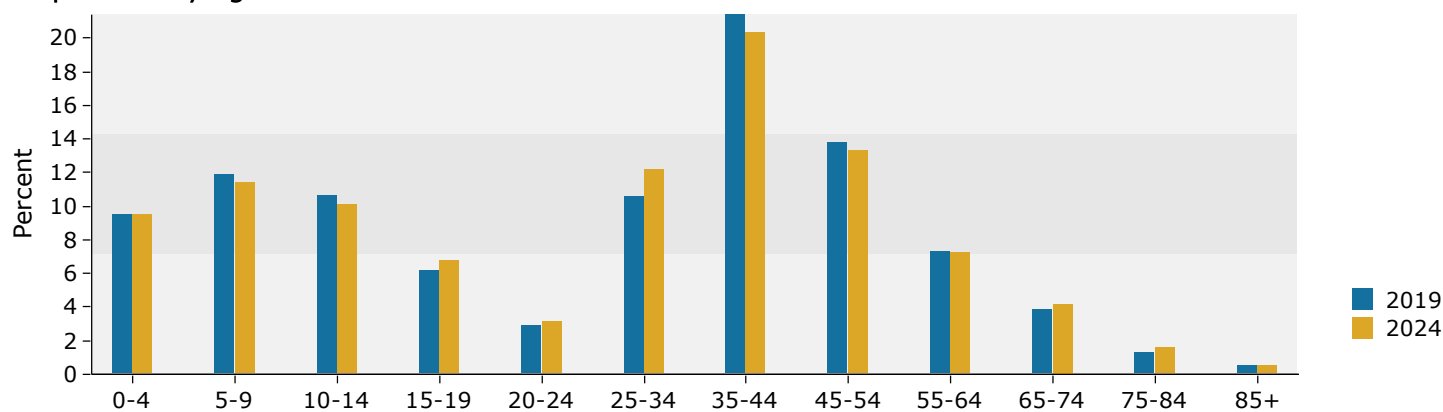

2019 Household Income

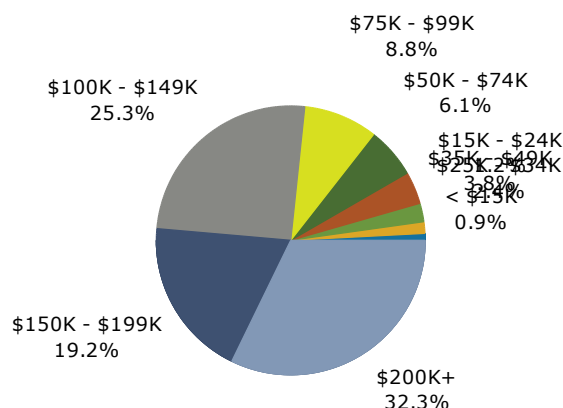

2019 Population by Race

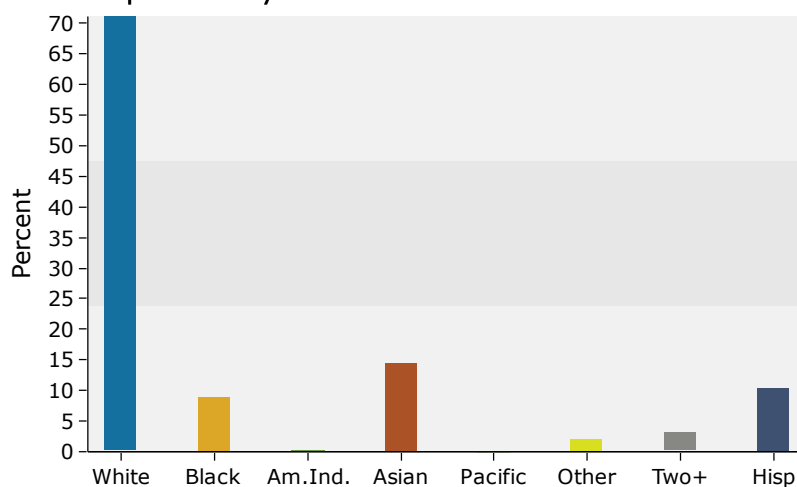

3 miles

Trends 2019-2024

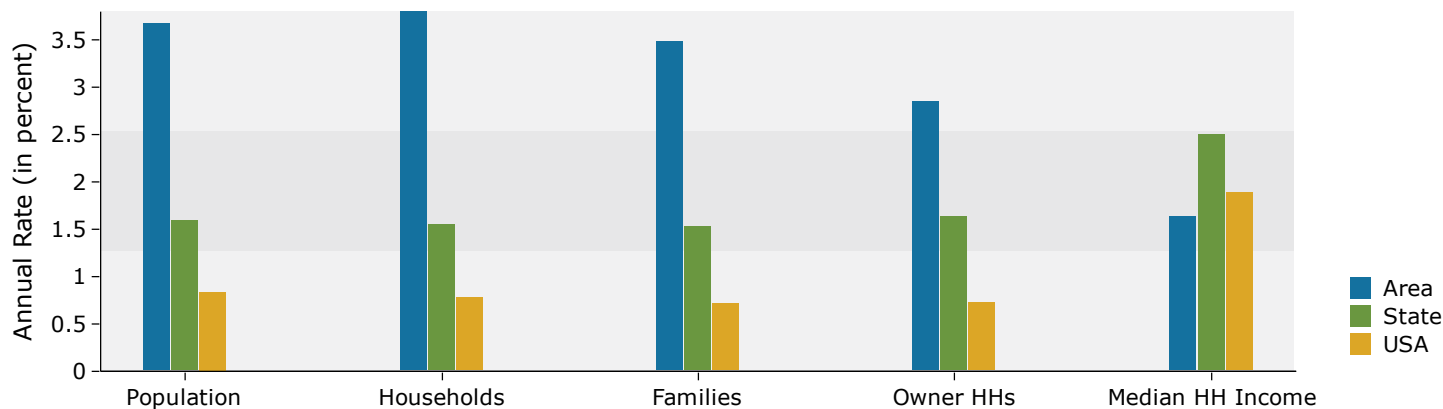

Population by Age

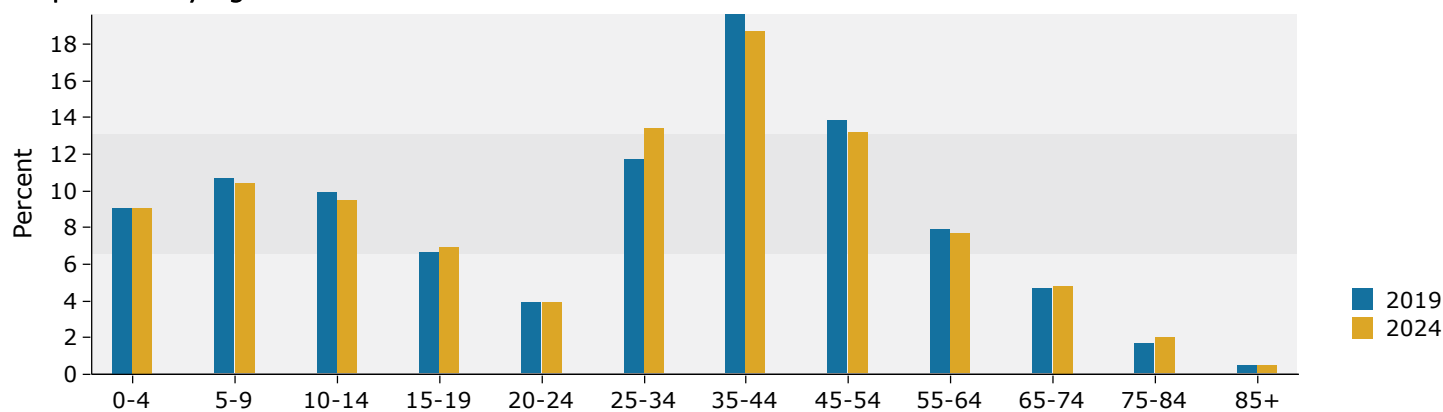

2019 Household Income

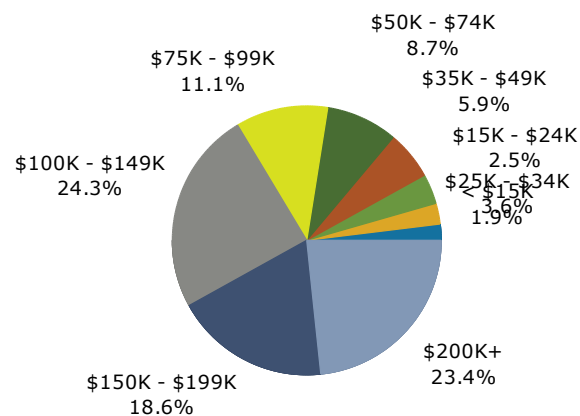

2019 Population by Race

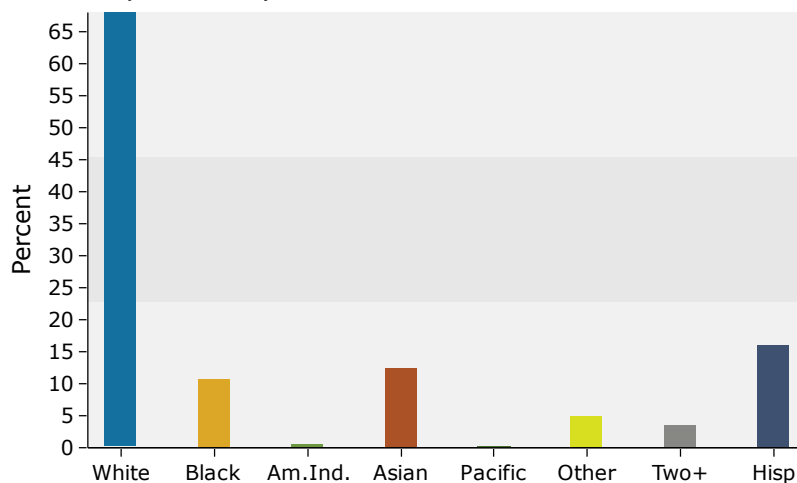

NORTH TEXAS COMMERCIAL ASSOCIATION OF REALTORS®

Texas law requires all real estate licensees to give the following information about brokerage services to prospective buyers, tenants, sellers and landlords.

INFORMATION ABOUT BROKERAGE SERVICES

Before working with a real estate broker, you should know that the duties of a broker depend on whom the broker represents. If you are a prospective seller or landlord (owner) or a prospective buyer or tenant (buyer), you should know that the broker who lists the property for sale or lease is the owner's agent. A broker who acts as a subagent represents the owner in cooperation with the listing broker. A broker who acts as a buyer's agent represents the buyer. A broker may act as an intermediary between the parties if the parties consent in writing. A broker can assist you in locating a property, preparing a contract or lease, or obtaining financing without representing you. A broker is obligated by law to treat you honestly.

IF THE BROKER REPRESENTS THE OWNER:

The broker becomes the owner's agent by entering into an agreement with the owner, usually through a written listing agreement, or by agreeing to act as a subagent by accepting an offer of subagency from the listing broker. A subagent may work in a different real estate office. A listing broker or subagent can assist the buyer but does not represent the buyer and must place the interests of the owner first. The buyer should not tell the owner's agent anything the buyer would not want the owner to know because an owner's agent must disclose to the owner any material information known to the agent.

IF THE BROKER REPRESENTS THE BUYER:

The broker becomes the buyer's agent by entering into an agreement to represent the buyer, usually through a written buyer representation agreement. A buyer's agent can assist the owner, but does not represent the owner and must place the interests of the buyer first. The owner should not tell a buyer's agent anything the owner would not want the buyer to know because a buyer's agent must disclose to the buyer any material information known to the agent.

IF THE BROKER ACTS AS AN INTERMEDIARY:

A broker may act as an intermediary between the parties if the broker complies with The Texas Real Estate License Act. The broker must obtain the written consent of each party to the

transaction to act as an intermediary. The written consent must state who will pay the broker and, in conspicuous bold or underlined print, set forth the broker's obligations as an intermediary. The broker is required to treat each party honestly and fairly and to comply with The Texas Real Estate License Act. A broker who acts as an intermediary in a transaction:

- (1) shall treat all parties honestly;
- (2) may not disclose that the owner will accept a price less than the asking price unless authorized in writing to do so by the owner;
- (3) may not disclose that the buyer will pay a price greater than the price submitted in a written offer unless authorized in writing to do so by the buyer; and
- (4) may not disclose any confidential information or any information that a party specifically instructs the broker in writing not to disclose unless authorized in writing to disclose the information or required to do so by The Texas Real Estate License Act or a court order or if the information materially relates to the condition of the property.

With the parties' consent, a broker acting as an intermediary between the parties may appoint a person who is licensed under The Texas Real Estate License Act and associated with the broker to communicate with and carry out instructions of one party, and another person who is licensed under that Act and associated with the broker to communicate with and carry out instructions of the other party.

If you choose to have a broker represent you, you should enter into a written agreement with the broker that clearly establishes the broker's obligations and your obligations. The agreement should state how and by whom the broker will be paid. You have the right to choose the type of representation, if any, you wish to receive. Your payment of a fee to a broker does not necessarily establish that the broker represents you. If you have any questions regarding the duties and responsibilities of the broker, you should resolve those questions before proceeding.

This is not a contract.

The real estate licensee asks that you acknowledge receipt of this information about brokerage services for the licensee's records.

Real Estate Broker Company	Date	Buyer, Seller, Tenant or Landlord	Date
Vaughn Miller	Jan 2017		
Real Estate Licensee	Date	Buyer, Seller, Tenant or Landlord	Date

Texas Real Estate Brokers and Salesmen are licensed and regulated by the Texas Real Estate Commission (TREC). If you have a question or a complaint regarding a real estate licensee, you should contact the TREC at P.O. Box 12188, Austin, Texas 78711-2188 or call 512 465 3960.

1996 NTCAR form 15 (1/96)