Felony Process
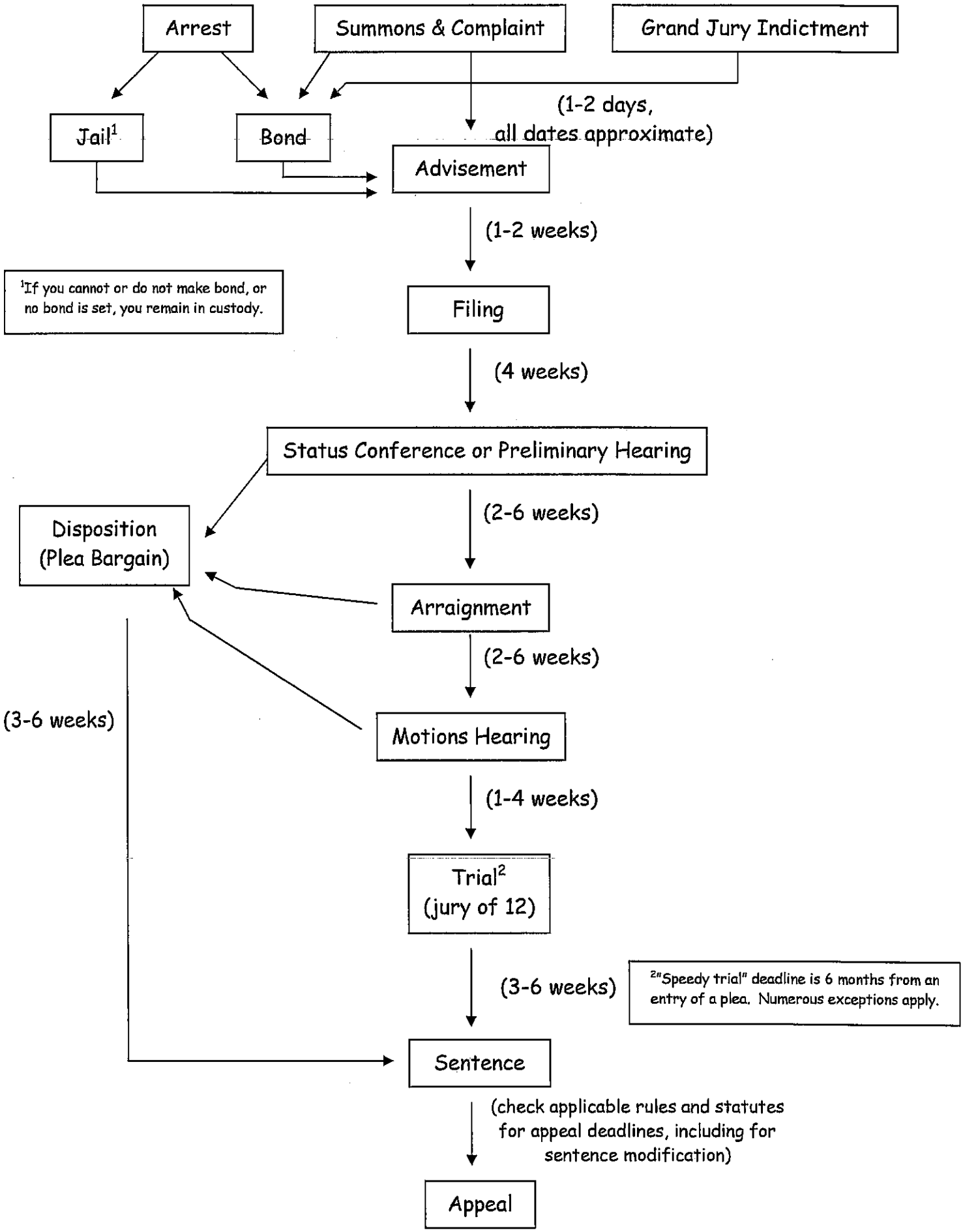
© 2007 Sanderson Law, P.C. 303-444-8846