



# Spring Hill Woods 306.1 +/- ac. Panola County, Mississippi

**TOTAL SIZE** 262.08+/- wooded ac., 44.02+/- pasture ac.

**LOCATION** Property is northeast of Sledge, Miss., and is accessed via Highway 315, Spring Hill Road and county maintained gravel roads. The parcel is in Section 21, Twp 7S, R 9W.

**DESCRIPTION** 306 +/- acres of pasture and woods with a shallow lake in the edge of the hills. These acres offer recreational opportunities for deer, turkey and waterfowl hunting.

**CROPLAND SOILS** Predominantly Falaya, Collins and Memphis silt loams.

**2016 PROPERTY TAXES** Panola County - Approximately \$6.24 per acre

**POSSESSION** At closing, subject to existing lease

**SHOWING** By appointment only

**MANAGEMENT** Professional farm management available



Maps Provided By:  
 **surety**  
CUSTOMIZED ONLINE MAPPING  
© Agridata, Inc. 2015 www.AgridataInc.com

Sec 21, Twp 7S, R 9W



**FOR  
SALE**

**CONTACT:** Murry McClintock, Broker, McClintock Land Company  
Office: 662-363-1801 Cell: 662-363-6024 Fax: 662-363-1800  
E-mail: [murry@mcclintockland.com](mailto:murry@mcclintockland.com)  
Address: PO Box 115, Tunica, MS 38676

# Spring Hill Woods (306.1+/- ac.) Panola Co., MS

## Spring Hill Topo & Location Maps



Maps Provided By:  
 **surety**  
CUSTOMIZED ONLINE MAPPING  
© Agridata, Inc. 2015 www.AgrDataInc.com

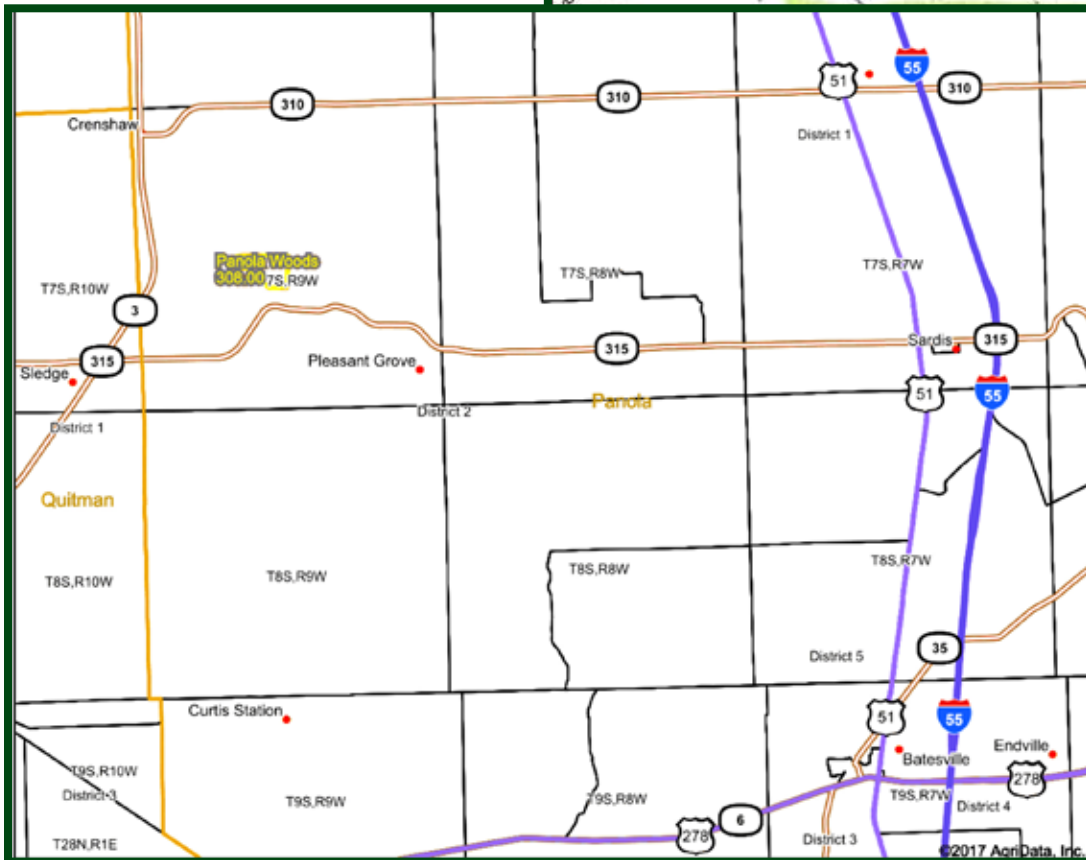
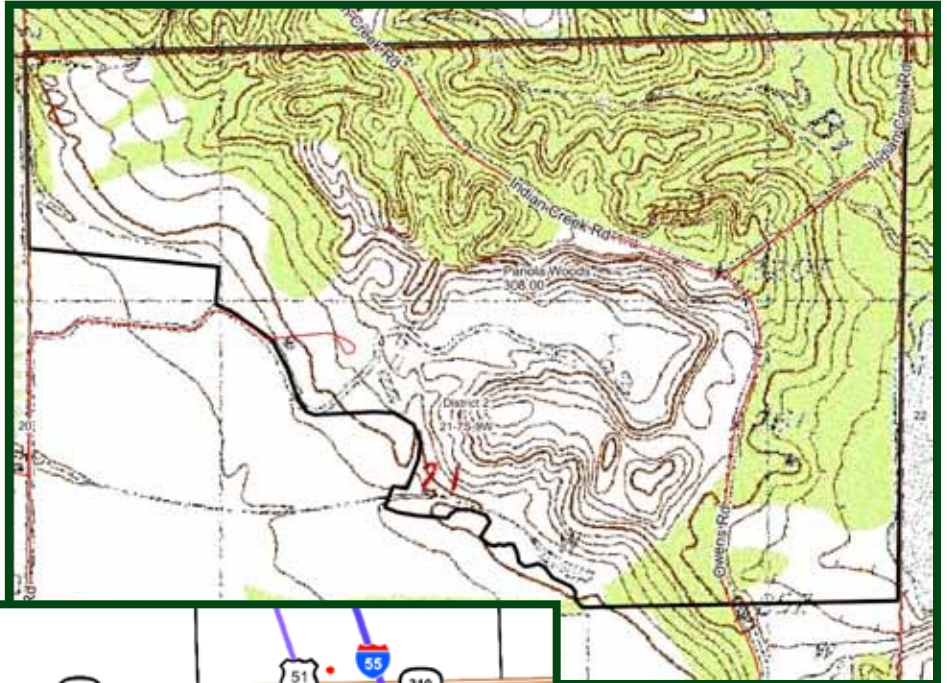

Sec 21, Twp 7S, R 9W



McClintock Land Company has previously entered into an agreement with the client to provide certain real estate brokerage services and acts as that client's designated agent. As such, McClintock Land is the agent of the seller. The information contained herein is from sources McClintock Land considers reliable, but is not guaranteed. This offering may be withdrawn from the market or be subject to a change in price or terms without advance notice. Seller reserves the right to reject any and all offers. Boundary lines on maps are for illustration purposes only and should not be used to define legal property lines.



**McCLINTOCK LAND COMPANY**