



NRCS LITTLE RIVER WATERSHED DAM NO. 25

**Watershed Dam Rehabilitation
Public Engagement Meeting – Structural
Options Presentation
June 26, 2017**

Gregg W. Hudock, P.E.
ghudock@golder.com





LR-25 Dam

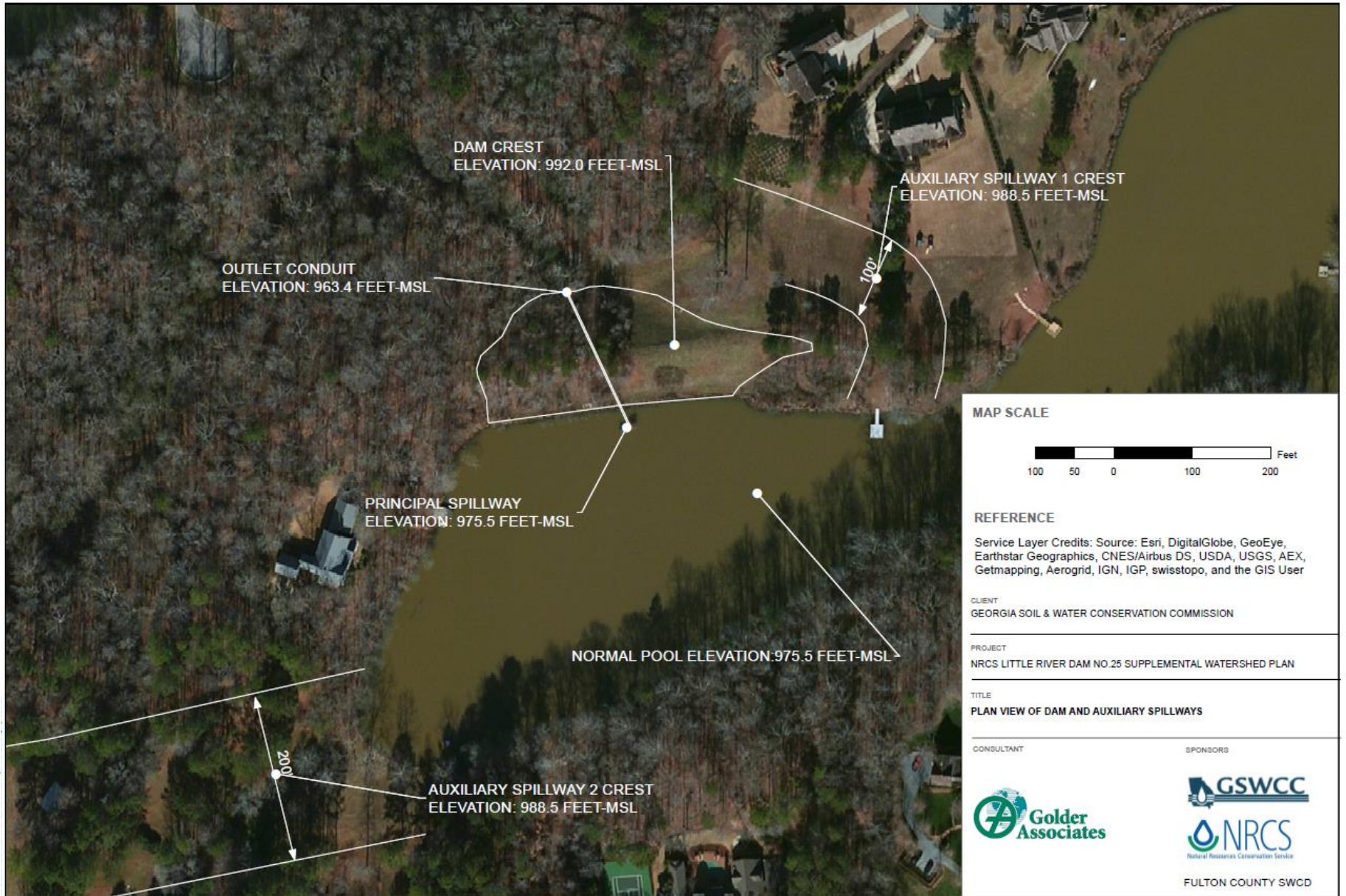

LR-25 Watershed

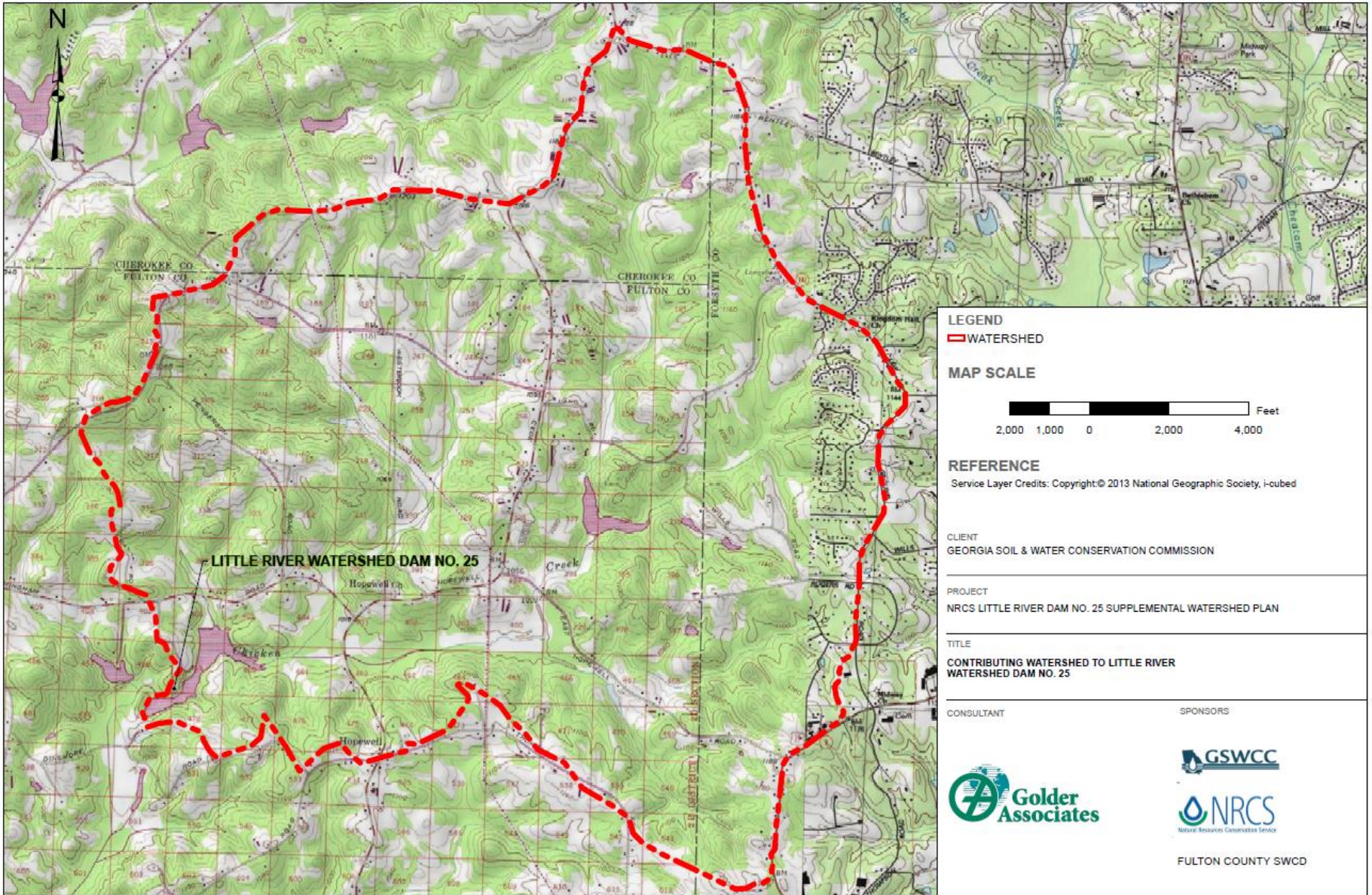



LITTLE RIVER DAM 25 COMPLIANCE STUDIES



- **Existing Dam is SAFE and operating as designed**
- 16 structures inside the breach inundation zone
- Minor repairs are needed to the embankment and principal spillway
- Compliance with GA SDP Design criteria - existing Dam Overtops by 6 ft.
- Compliance with NRCS Design criteria – existing Dam Overtops by 11 ft.



REHABILITATION ALTERNATIVES



- Alternatives studied:
 - Do nothing = GA SDP Compliance (Structural)
 - Remove the dam
 - Non structural = Breach Zone Buyout
 - Structural = NRCS Compliance



DAM REMOVAL

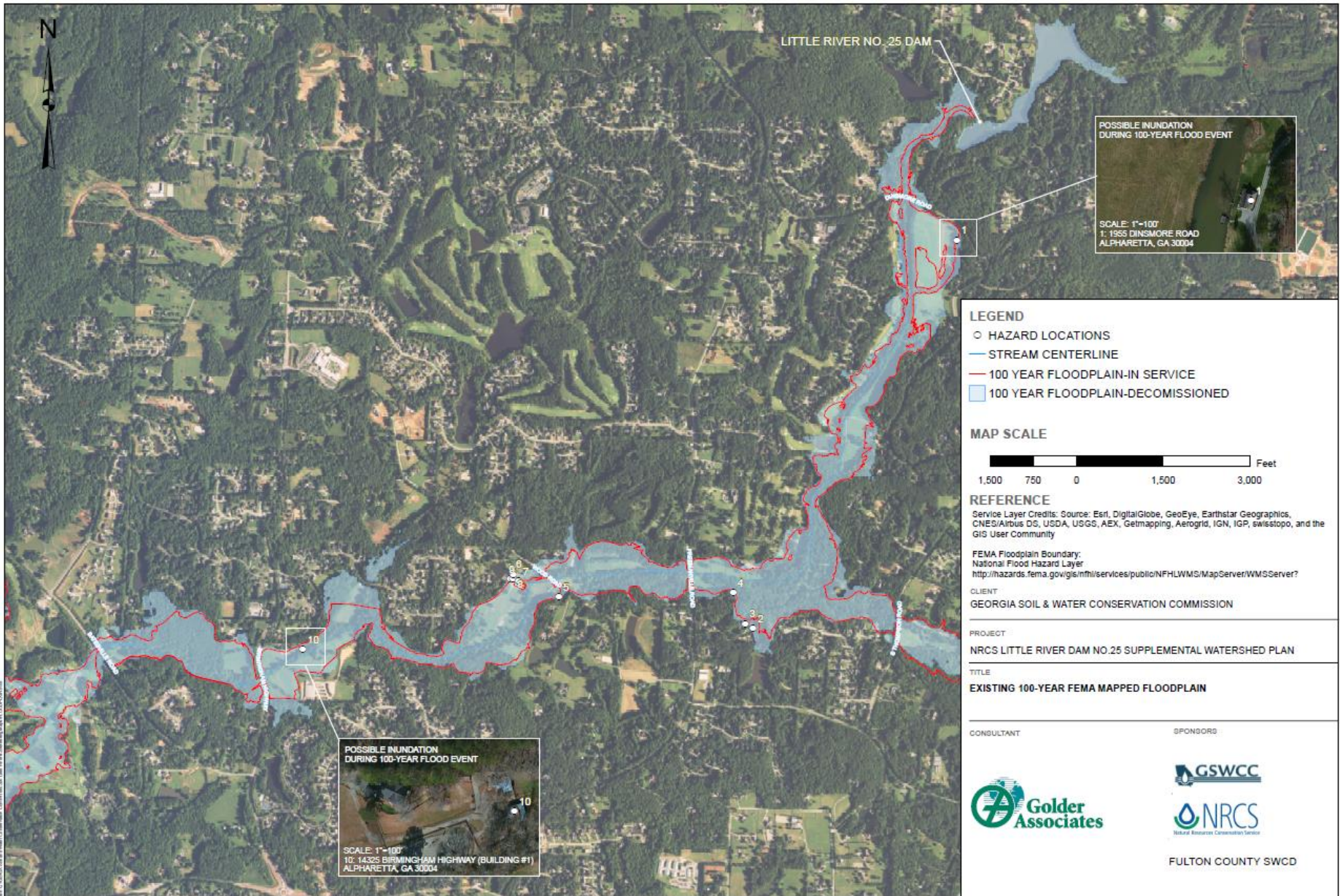

LITTLE RIVER NO. 25 DAM

POSSIBLE INUNDATION DURING 100-YEAR FLOOD EVENT

SCALE: 1"=100'
1: 1955 DINSMORE ROAD
ALPHARETTA, GA 30004

POSSIBLE INUNDATION DURING 100-YEAR FLOOD EVENT

SCALE: 1"=100'
10: 14325 BIRMINGHAM HIGHWAY (BUILDING #1)
ALPHARETTA, GA 30004

LEGEND

- HAZARD LOCATIONS
- STREAM CENTERLINE
- 100 YEAR FLOODPLAIN-IN SERVICE
- 100 YEAR FLOODPLAIN-DECOMMISSIONED

MAP SCALE



REFERENCE

Service Layer Credits: Source: Esri, DigitalGlobe, GeoEye, Earthstar Geographics, CNES/Airbus DS, USDA, USGS, AEX, Getmapping, Aerogrid, IGN, IGP, swisstopo, and the GIS User Community

FEMA Floodplain Boundary:
National Flood Hazard Layer
<http://hazards.fema.gov/gis/infl/services/public/NFHLWMS/MapServer/WMS/Server?>

CLIENT
GEORGIA SOIL & WATER CONSERVATION COMMISSION

PROJECT
NRCS LITTLE RIVER DAM NO.25 SUPPLEMENTAL WATERSHED PLAN

TITLE
EXISTING 100-YEAR FEMA MAPPED FLOODPLAIN

CONSULTANT

SPONSORS



FULTON COUNTY SWCD



BREACH ZONE BUYOUT

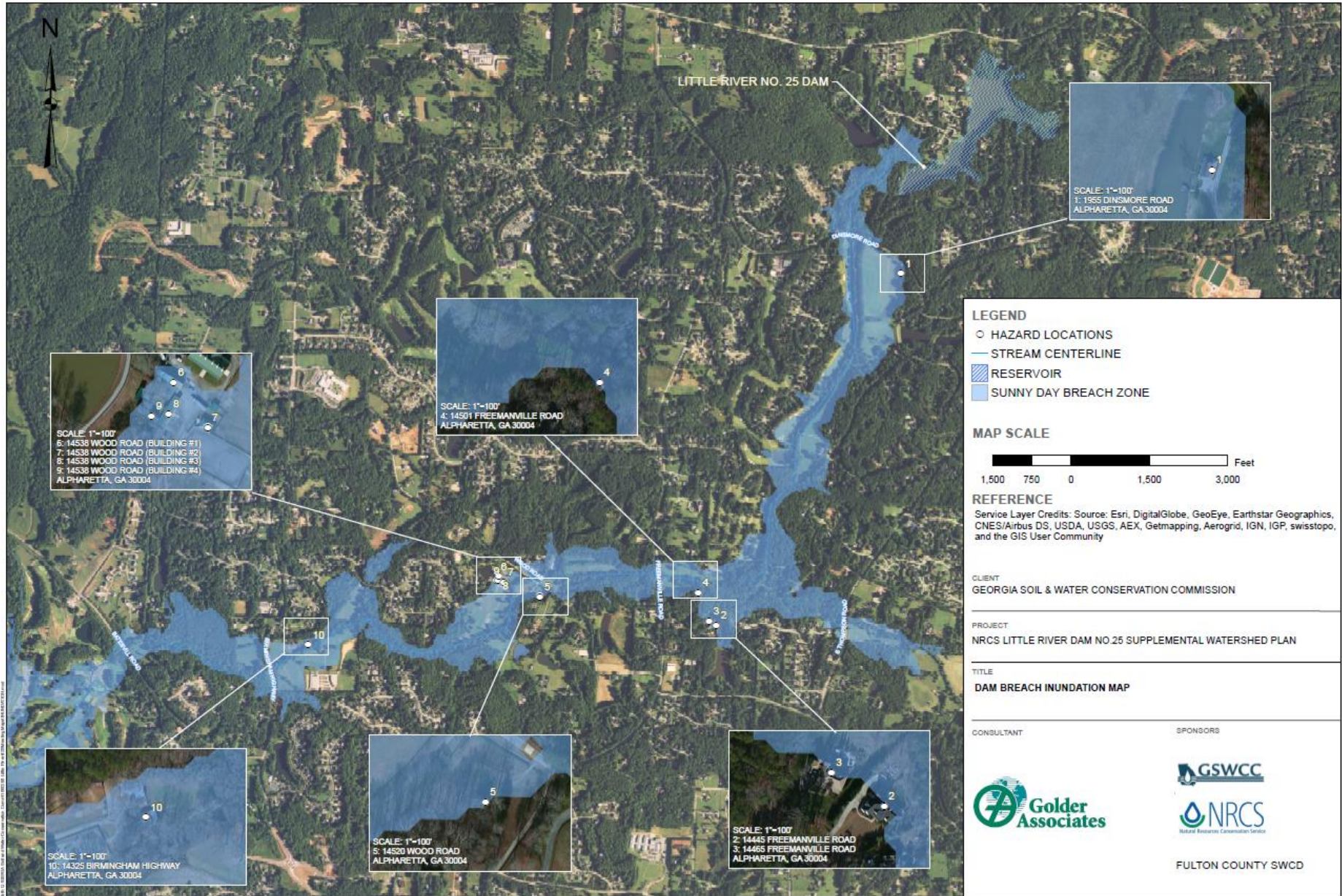

LITTLE RIVER NO. 25 DAM

SCALE: 1"=100'
 1: 1555 DINSMORE ROAD
 ALPHARETTA, GA 30004

SCALE: 1"=100'
 4: 14501 FREEMANVILLE ROAD
 ALPHARETTA, GA 30004

SCALE: 1"=100'
 6: 14538 WOOD ROAD (BUILDING #1)
 7: 14538 WOOD ROAD (BUILDING #2)
 8: 14538 WOOD ROAD (BUILDING #3)
 9: 14538 WOOD ROAD (BUILDING #4)
 ALPHARETTA, GA 30004

SCALE: 1"=100'
 10: 14325 BIRMINGHAM HIGHWAY
 ALPHARETTA, GA 30004

SCALE: 1"=100'
 5: 14520 WOOD ROAD
 ALPHARETTA, GA 30004

SCALE: 1"=100'
 2: 14445 FREEMANVILLE ROAD
 3: 14465 FREEMANVILLE ROAD
 ALPHARETTA, GA 30004

LEGEND

- HAZARD LOCATIONS
- STREAM CENTERLINE
- ▨ RESERVOIR
- SUNNY DAY BREACH ZONE

MAP SCALE



REFERENCE

Service Layer Credits: Source: Esri, DigitalGlobe, GeoEye, Earthstar Geographics, CNES/Airbus DS, USDA, USGS, AEX, Getmapping, Aerogrid, IGN, IGP, swisstopo, and the GIS User Community

CLIENT
 GEORGIA SOIL & WATER CONSERVATION COMMISSION

PROJECT
 NRCS LITTLE RIVER DAM NO.25 SUPPLEMENTAL WATERSHED PLAN

TITLE
 DAM BREACH INUNDATION MAP

CONSULTANT



SPONSORS



FULTON COUNTY SWCD

Map is intended for informational purposes only. It is not to be used for legal or financial decisions. © 2014 Golder Associates, Inc. All rights reserved.



90 FT WIDE LABYRINTH WEIR SPILLWAY

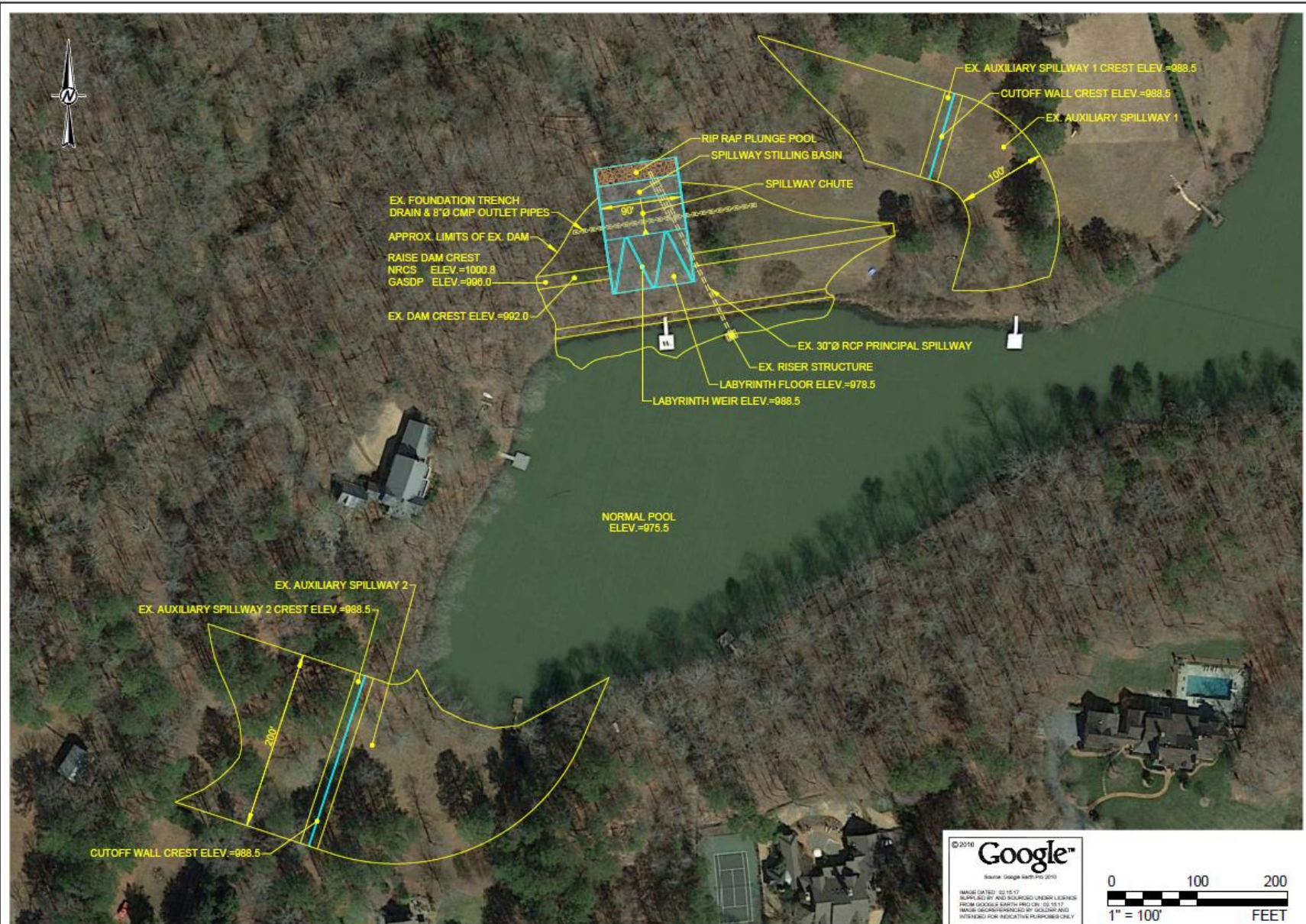

NATURAL RESOURCES CONSERVATION SERVICE
 GEORGIA SOIL & WATER CONSERVATION COMMISSION

20170221
RMK
GMH
GMH



LITTLE RIVER WATERSHED DAM NO 25
 SUPPLEMENTAL WATERSHED PLAN UPDATE

OPTION 1 - 90 FT LABYRINTH WEIR ON DAM CREST RAISE
 DAM CREST, CUTOFF WALLS IN AUXILIARY SPILLWAYS

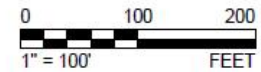



190 FT WIDE RCC SPILLWAY



NATURAL RESOURCES CONSERVATION SERVICE
 GEORGIA SOIL & WATER CONSERVATION COMMISSION

DATE	20/07/2021
DESIGNER	FMS
CHECKER	DMH
APPROVER	DMH



LITTLE RIVER WATERSHED DAM NO.25
 SUPPLEMENTAL WATERSHED PLAN UPDATE

OPTION 2 - 190 LF RCC WEIR ON DAM CREST, RAISE DAM
 CREST, CUTOFF WALLS IN AUXILIARY SPILLWAYS



CUTOFF WALLS IN AUXILIARY SPILLWAYS

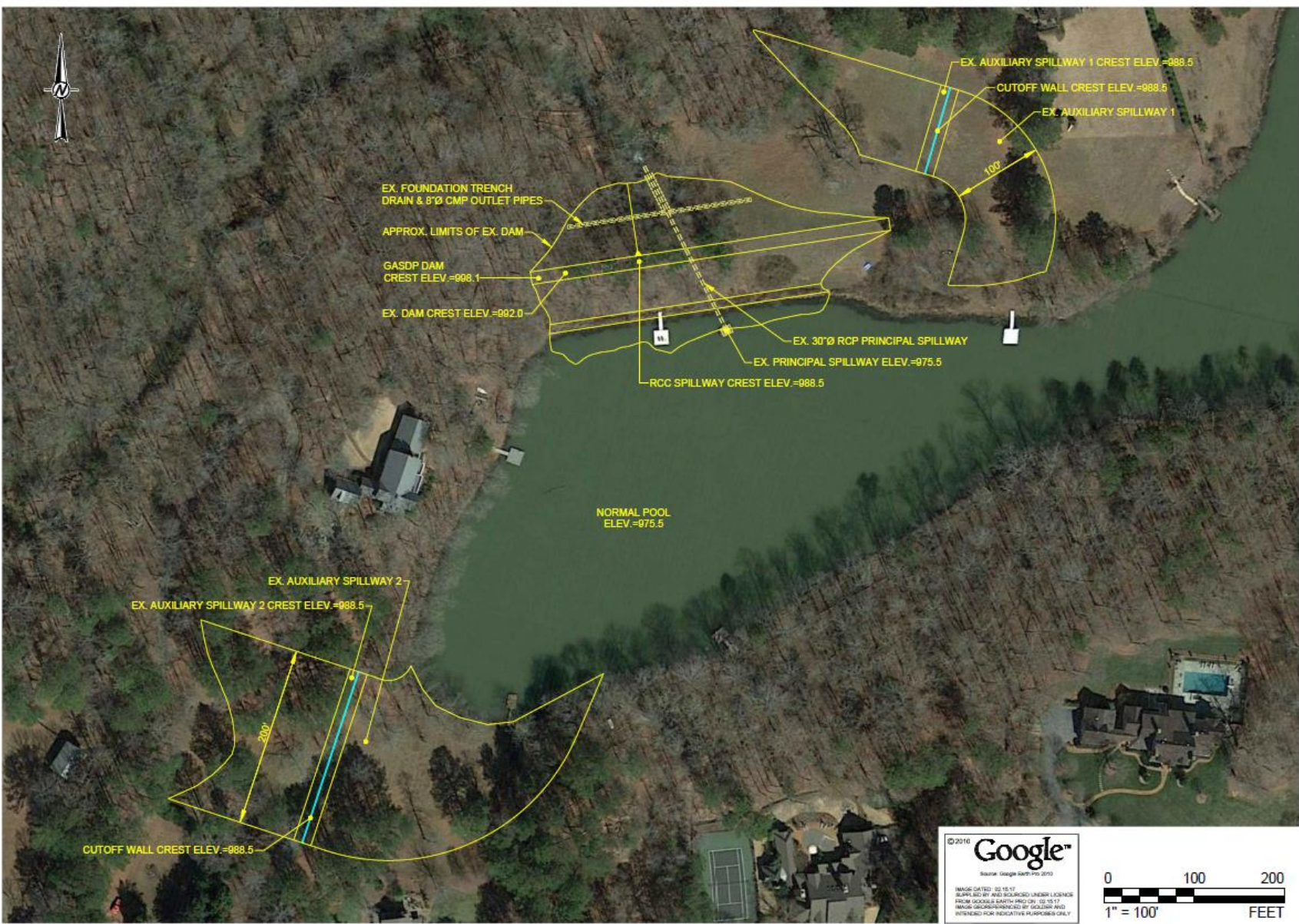

NATURAL RESOURCES CONSERVATION SERVICE
GEORGIA SOIL & WATER CONSERVATION COMMISSION

DATE	3/17/2021
DESIGNED BY	RMS
CHECKED BY	OMW
APPROVED BY	OMW



LITTLE RIVER WATERSHED DAM NO. 25
SUPPLEMENTAL WATERSHED PLAN UPDATE

OPTION 3 - NO STRUCTURE, RAISE DAM CREST,
CUTOFF WALLS IN AUXILIARY SPILLWAYS



350 FT WIDE RCC SPILLWAY

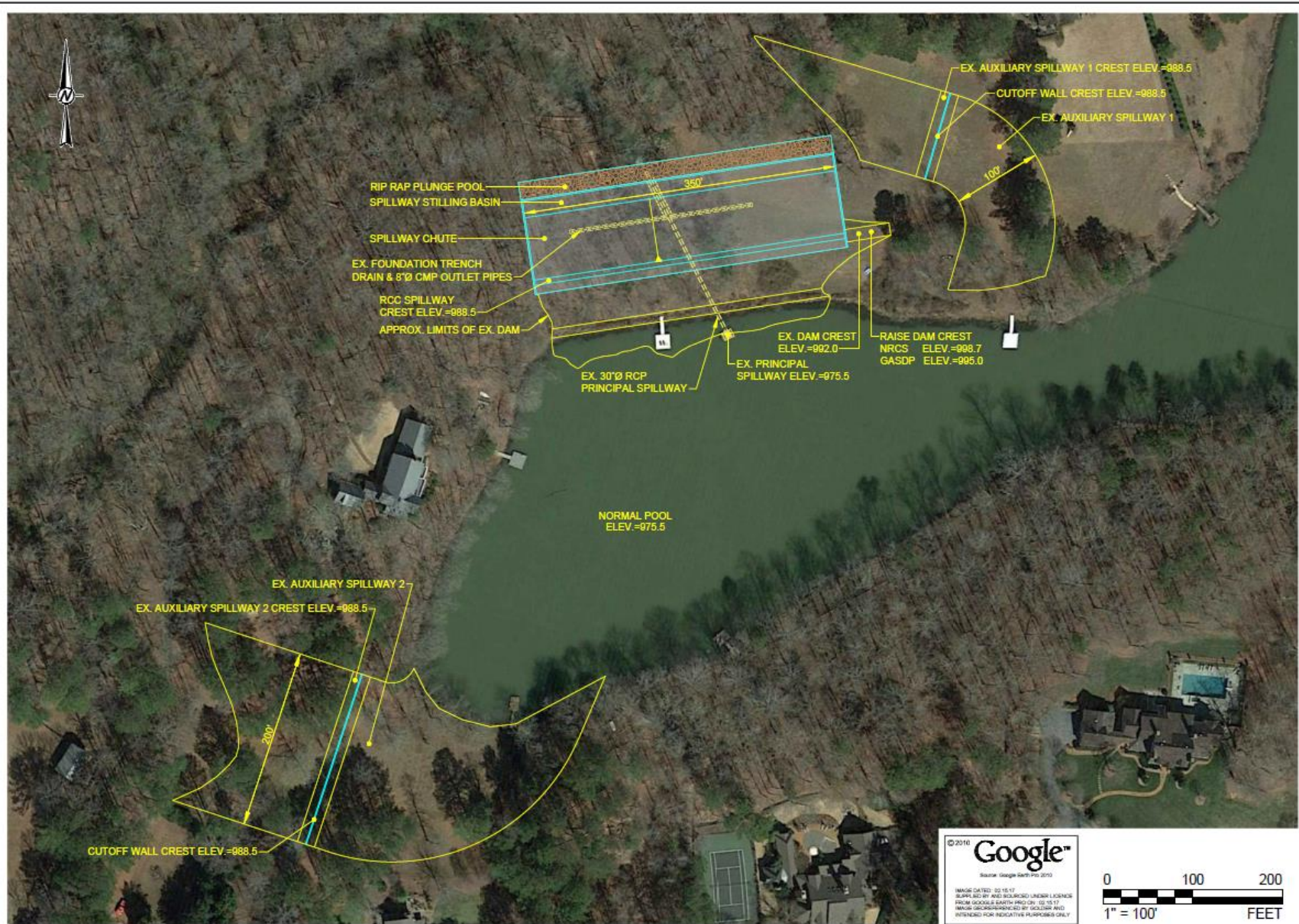

NATURAL RESOURCES CONSERVATION SERVICE
 GEORGIA SOIL & WATER CONSERVATION COMMISSION

20/07/2021

DATE	20/07/2021
DESIGNER	NRCS
CHECKER	GW/H
APPROVER	GW/H



LITTLE RIVER WATERSHED DAM NO.25
 SUPPLEMENTAL WATERSHED PLAN UPDATE

OPTION 4 - 350 LF RCC WEIR ON DAM CREST, RAISE DAM CREST, CUTOFF WALLS IN AUXILIARY SPILLWAYS

1660298
 FIGURE 4

©2010 Google™
 Source: Google Earth Pro 2010

IMAGE DATED: 02/15/17
 SHOWN BY AND SCALED UNDER LICENSE FROM GOOGLE EARTH PRO (L) 02/15/17
 IMAGE GEOGRAPHICALLY CORRECTED BY GOOGLE AND INTENDED FOR INDUSTRY PURPOSES ONLY

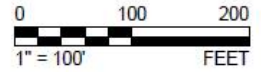



LABYRINTH WEIR



Georgia State Financing
Investment Commission

Fulton County Soil & Water
Conservation District





WAVE/FLOOD WALL





CUTOFF WALL





ROLLER COMPACTED CONCRETE





ROLLER COMPACTED CONCRETE





ROLLER COMPACTED CONCRETE (COVERED)



Georgia State Financing
Investment Commission

Fulton County Soil & Water
Conservation District





NEXT STEPS



- NRCS Watershed Plan Update
- Comments on Watershed Plan
- Design (????)
- Permitting (????)
- Construction (????)

- Schedule: typically 2 to 3 years start to finish (depends on funding)



QUESTIONS?

Gregg W. Hudock, P.E.
ghudock@golder.com

