

Data use subject to license.

© DeLorme. Topo USA® 8.

www.delorme.com

2018 Lunch @ Faustos

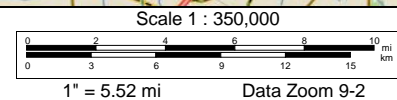

	Dist	Turn		Road	Exit	Total Time	Total Dist
		Start	at	Shell		00:00:00	0.00 mi
		Go straight (WNW)	on	Saint Mary St		00:00:00	0.00 mi
	in 0.21 mi	Turn left (NE)	on to	Harold Gauthier Rd		00:00:37	0.21 mi
	in 0.34 mi	Go straight (E)	on to	<unnamed>		00:01:58	0.55 mi
	in 0.73 mi	Turn left (N)	on to	Mills St		00:04:53	1.28 mi
	in 1.78 mi	Keep left (N)	on to	SR 723 (Mills St)		00:09:08	3.06 mi
	in 0.09 mi	Keep right (N)	on to	Mills St		00:09:17	3.15 mi
	in 2.50 mi	Turn left (W)	on to	Vatican Rd		00:15:14	5.65 mi
	in 0.16 mi	Turn right (NNW)	on to	Pope Dr		00:15:37	5.81 mi
	in 0.84 mi	Turn right (NE)	on to	Wagon Trail Rd		00:17:37	6.66 mi
	in 1.68 mi	Turn left (NE)	on to	Gendarme Rd		00:21:38	8.34 mi
	in 4.01 mi	Turn left (NNE)	on to	SR 182 (N University Ave)		00:31:11	12.35 mi
	in 0.45 mi	Turn left (NNW)	on to	NW Evangeline Thruway		00:31:56	12.79 mi
	in 1.22 mi	Go straight (NNW)	on to	I- 49 South Service Road		00:34:50	14.01 mi
	in 0.17 mi	Turn left (W)	on to	Begnaud Rd		00:35:14	14.18 mi
	in 1.66 mi	Keep left (WSW)	on to	SR 93 (Sunset Strip Highway 93)		00:39:11	15.84 mi
	in 1.73 mi	Turn right (WNW)	on to	SR 356 (Highway 356)		00:42:06	17.57 mi
	in 0.16 mi	Turn right (NNE)	on to	Chretien Point Rd		00:42:22	17.74 mi
	in 0.68 mi	Keep right (NNE)	on	Chretien Point Rd		00:43:59	18.42 mi
	in 2.32 mi	Turn right (NNE)	on to	SR 754 (Highway 754)		00:49:31	20.73 mi
	in 0.23 mi	Turn left (NNW)	on to	SR 182 (Highway 182)		00:49:54	20.96 mi
	in 0.84 mi	Turn left (W)	on to	SR 178 (Highway 178)		00:51:19	21.80 mi
	in 4.13 mi	Turn right (WNW)	on to	SR 357 (Highway 357)		00:58:17	25.94 mi
	in 13.71 mi	Turn right (NW)	on to	SR 95 (Prudhomme Rd)		01:21:27	39.65 mi
	in 2.10 mi	Turn right (NNE)	on to	SR 95 (Tasso Loop)		01:24:59	41.74 mi
	in 0.65 mi	Turn left (WSW)	on to	US 190 (Highway 190)		01:26:04	42.39 mi
	in 2.54 mi	Stop	at	Cash Magic		01:29:19	44.93 mi
		Go straight (W)	on	US 190 (Highway 190)		01:49:19	44.93 mi
	in 2.16 mi	Turn right (N)	on to	SR 3 (SR 13 N C C Duson St)		01:53:50	47.08 mi
	in 0.32 mi	Keep right (N)	on to	SR 13 (N C C Duson St Highway 13)		01:54:42	47.40 mi
	in 0.43 mi	Go straight (NW)	on to	PR 6-399 (Old State Hwy 13)		01:55:51	47.83 mi
	in 0.59 mi	Keep right (N)	on to	SR 13 (Highway 13)		01:57:23	48.42 mi
	in 1.06 mi	Turn left (SW)	on to	Soileau Rd		01:59:10	49.48 mi
	in 1.48 mi	Turn right (W)	on to	SR 757 (Highway 757)		02:02:41	50.96 mi
	in 5.81 mi	Go straight (WSW)	on to	SR 371 (SR 3277)		02:12:30	56.78 mi
	in 4.95 mi	Turn left (SSE)	on to	SR 371 (SR 3277 E Stagg Ave)		02:21:33	61.73 mi
	in 0.50 mi	Turn left (E)	on to	US 190 (Basile Eunice Hwy)		02:22:54	62.23 mi
	in 0.61 mi	Turn right (N)	on to	SR 97 (Evangeline Hwy)		02:23:47	62.84 mi
	in 0.02 mi	Turn left (W)	on to	US 190 (Basile Eunice Hwy)		02:23:49	62.86 mi
	in 15.00 mi	Keep left (W)	on to	SR 383 (Highway 383)		02:47:22	77.86 mi
	in 1.62 mi	Stop	at	Fausto's Family Restaurant		02:51:45	79.49 mi
		Go straight (E)	on	SR 383 (Highway 383)		04:21:45	79.49 mi
	in 1.62 mi	Keep right (E)	on to	US 190 (Highway 190)		04:26:08	81.11 mi
	in 15.00 mi	Turn right (SSE)	on to	SR 97 (Evangeline Hwy)		04:49:41	96.11 mi
	in 5.08 mi	Turn left (E)	on to	SR 368 (Redich Rd)		04:58:16	101.19 mi
	in 3.86 mi	Turn right (S)	on to	SR 91 (Eunice Iota Hwy Highway 91)		05:04:47	105.05 mi

Data use subject to license.

© DeLorme. Topo USA® 8.

www.delorme.com

	Dist	Turn		Road	Exit	Total Time	Total Dist
	in 2.67 mi	Turn left (E)	on to	SR 3067 (Grey Fox Hwy)		05:09:17	107.72 mi
	in 3.76 mi	Turn left (N)	on to	SR 370 (McCain Rd)		05:15:38	111.48 mi
	in 1.01 mi	Go straight (N)	on to	SR 368 (SR 370 Frey Cove Rd)		05:17:19	112.49 mi
	in 0.49 mi	Go straight (ENE)	on to	SR 370 (Frey Cove Rd)		05:18:08	112.98 mi
	in 6.31 mi	Go straight (E)	on to	Richard School Rd		05:28:47	119.29 mi
	in 1.00 mi	Go straight (E)	on to	SR 1107 (Richard School Rd)		05:31:10	120.29 mi
	in 1.05 mi	Go straight (ESE)	on to	SR 370 (Richard School Rd)		05:32:56	121.35 mi
	in 5.70 mi	Turn left (NE)	on to	SR 35 (Church Point Hwy)		05:42:34	127.05 mi
	in 1.47 mi	Turn right (SE)	on to	SR 95 (S Main St)		05:45:50	128.52 mi
	in 1.27 mi	Turn left (ENE)	on to	SR 754 (Deanne Hwy)		05:49:03	129.80 mi
	in 7.77 mi	Turn right (ESE)	on to	SR 182 (Highway 182)		06:02:11	137.57 mi
	in 0.02 mi	Finish	at	SR 182		06:02:13	137.60 mi

Total Time: 06:02:13 Total Distance: 137.60 mi