

Flute

Kodo

Part 1

65 *f* 66 67

68 69 70

71 *mf* 72 73 74 75

76 77 78 79 80

81 82 83 84 85 86

87 *ff* 88 89 90

91 *fp* 92 93 = 154 94 *ff* 7

101 103 111

2 8 2

113 123 128 = 144 4

10 5

132 133 134 135 136 137 138 139

tutti

f

accel. . .

140 141 143 tutti 144 145 146 147

♩ = 160

2

mp *f* *mp*

148 149 150 151 152

ff

153 155 156 157 158

2

fp

159 160 161 162 163 164

fff

Clarinet I

Kodo

Part 1

8

9 solo

10

11

12

$\text{♩} = 72$

$\text{♩} = 144$

f

13

14

15 $\text{♩} = 160$

18 tutti

19

20

21

22

accel.

mp

mf

f

23

25

26

27

28

fff

29

30

31

32

33

34

35

37

38

ff

39

40

41

42

43

2

45 $\text{♩} = 152$

2

47 48 49 50 51 52 53

solo

ff

54 55 $\text{♩} = 160$ 65 66

10

f

67 68 69

70 71 72 73 74

mf

75 76 77 78 79 80

81 82 83 84 85 86

87 88 89 90 91 92

ff *fp* *ff*

93 94 101 2

$\text{♩} = 154$

7

2

103 111 113

8 2 10

123 128 132 133 134

5 4

$\text{♩} = 144$

solo

f

135 136 137 138 139

accel.

140 141 143 144 145 146 147

$\text{♩} = 160$

2

tutti

mp *f* *mp*

148 149 150 151 152

ff

153 155 156 157 158

2

tr

fp

159 160 161 162 163 164

fff

Clarinet II

Kodo

Part 1

♩ = 72

accel.

♩ = 144

8 9 12 13 2

15 ♩ = 160 18 19 20 21 22

23 25 26 27 28

29 30 31 32

33 tr tr 34 35 2

37 38 39 40 41 42

43 45 ♩ = 152 55 ♩ = 160 2 10 10

65 66 67

f

68 69 70

71 72 73 74 75

mf

76 77 78 79 80

81 82 83 84 85

86 87 88 89

90 91 92 93 = 154 94

101 103 111

113

123

10

5

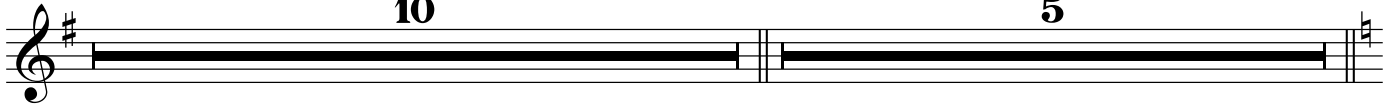

$\text{♩} = 144$
128

132

accel.
139

4

7

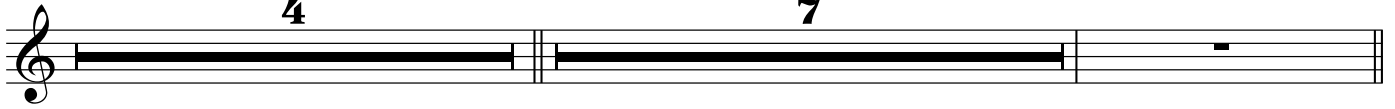

140 $\text{♩} = 160$

143

144

145

146

147

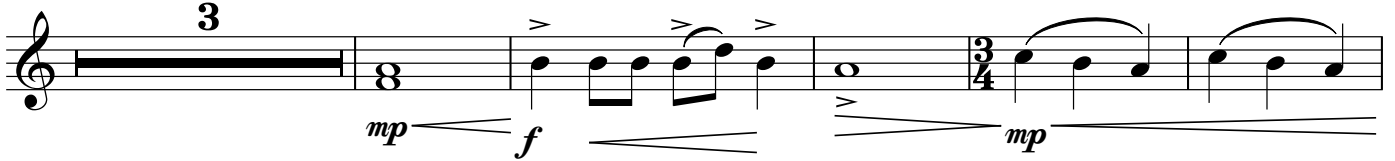

148

149

150

151

152

153

155

tr

156

157

158

2

159

160

161

162

163

164

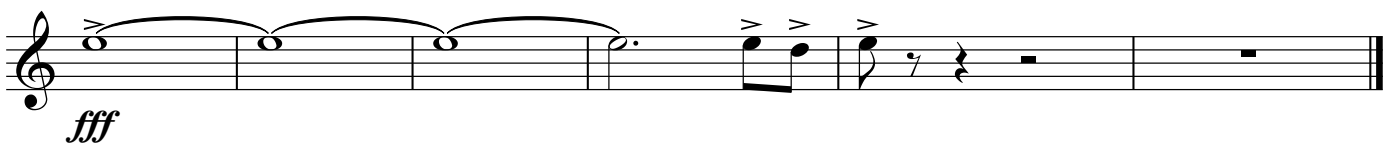

Alto Saxophone

Kodo

Part 1

♩ = 72

8 9 12 13 2

♩ = 144 *accel.*

15 18 19 20 21 22

3 *mp* *mf* *f*

23 25 26 27 28

2 *fff*

29 30 31 32

33 34 35 37 38 39 40 41

tr *tr* 2 *ff*

42 43 45 47 solo 48 49

2 2 *f*

50 51 52 53 54

55 ♩ = 160

10

65 66 67

f

68 69 70

71 72 73 74 75

mf

76 77 78 79 80 81

82 83 84 85 86

87 88 89 90

ff

91 92 93 ♩ = 154 94

fp *ff*

101 103 111

113 123 128 = 144

132 solo 133 134 135 136 137

138 accel. = 160 139 140 141 tutti 142 143

144 145 146 147 148 149

150 151 152

153 155 tr 156 157 158

159 160 161 162 163 164

Tenor Saxophone

Kodo

Part 1

♩ = 72

accel.
♩ = 144

8 9 12 13 2

15 ♩ = 160 16 17 18 19 20 21

22 23 25 26 27

28 29 30 31 32

33 34 35 37 38

39 40 41 42 43 2

45 ♩ = 152

55 ♩ = 160

10

10

65

66

67

68

69

70

71

72

73

74

75

76

77

78

79

80

81

82

83

84

85

86

87

88

89

90

91 92 93 ♩ = 154 94

7

101 103 111

2 8 2

113 123 128 ♩ = 144 144

10 5 4

132 139 accel. 140 ♩ = 160 141 142 143 144

7 accel. mf 144

145 146 147 148 149 150 151

mp

152 153 155 156 157 158

ff 3

159 160 161 162 163 164

fff

Baritone Saxophone

Kodo

Part 1

♩ = 72

8 9 12 13 *accel.* 2

♩ = 160

15 16 17 18 19 20 21 22

23 25 26 27 28

2

fff

29 30 31 32

33 34 35

2

ff

37 38 39 40 41 42

43 45 ♩ = 152 10 55 ♩ = 160 10

5/4

65 66 67

f

68 69 70

71 72 73 74 75

mf

76 77 78 79 80

81 82 83 84 85 86

87 88 89 90

ff

91 92 93 = 154 94

101 103 111

2 8 2

113 123 128

10 5 4

$\text{♩} = 144$

132 139 140 141 142 143

7

accel. $\text{♩} = 160$

mf

144 145 146 147 148 149 150 151 152

mp

153 155 156 157 158

2

ff

159 160 161 162 163 164

fff

Trumpet I

Kodo

Part 1

♩ = 72

8 9 12 13 = 144 *accel.* *accel.* 2

15 ♩ = 160 3 18 19 20 21 22

mp *mf* *f*

23 25 26 27

f

28 29 30 31 32

p *f*

33 34 35

ff 2

37 *ff* 38 39 40 41 42

43 45 *♩* = 152 55 *♩* = 160 57 Brass Backfield (turn last two?)

63 64 65 66 5

71 78 79 80 81 82 83 7

84 85 86 87 88 89

90 91 92 93 *♩* = 154 94 7

101 103 111 112 2 8

113 114 115 116 117

118 119 120 121 122

123 125 126 127

128 129 132 139

140 143 144 145 146 149

150 151 152 153 155 156 157 158

159 160 161 162 163 164

Trumpet II

Kodo

Part 1

♩ = 72

accel.

♩ = 144

8 9 12 13 2

15 18 19 20 21 22

♩ = 160

3

mp *mf* *f*

23 25 26 27

2

f

28 29 30 31 32

p *f*

33 34

ff

35

2

37 38 39 40 41 42

ff

43 45 $\text{♩} = 152$ 55 $\text{♩} = 160$ 63 64

mf

65 66 71 78

f

79 80 81 82 83 84 85 86

f *ff* *mf*

87 88 89 90

ff

91 92 93 $\text{♩} = 154$ 94

fp *ff* *ff*

101 103 111 112

f

113 114 115 116 117

118 119 120 121 122

123 125 126 127

♩ = 144 128 129 132 139

♩ = 160 140 143 144 145 146 149

150 151 152 153 155 156 157 158

159 160 161 162 163 164

Mellophone

Kodo

Part 1

♩ = 72

accel.
♩ = 144

8 9 12 13

15 18 19 20 21 22

♩ = 160

3

mp *mf* *f*

23 25 26 27 28

2

f

29 30 31 32 33 34

ff

35 37 38 39 40 41 42

2

ff

43 45 55 6

♩ = 152

♩ = 160

2 10 6

61 62 63 64

mf

65 66 71 74 75 76

f *ff*

77 78 79 80 81 82 83 84 85 86

f *ff* *mf*

87 88 89 90

ff

91 92 93 ♩ = 154 94

fp *ff*

101 103 111 112

f

113 114 115 116 117

118 119 120 121 122

f *fp*

123 125 126 127

ff

♩ = 144 128 129 132 139

fff *accel.*

140 141 142 143 144 145

f

146 149 150 151 152

mp *f*

153 155 156 157 158

ff *fp*

159 160 161 162 163 164

fff

Low Brass I

Kodo

Part 1

♩ = 72

accel.
♩ = 144

8 3 12 13 2

15 ♩ = 160 16 17 18 19 20 21

22 23 25 26 27

28 29 30 31 32

33 34 35 2

37 38 39 40 41 42

43 45 ♩ = 152 55 ♩ = 160 2 10 2

57 58 59 60 61 62

63 64 65 66

5

71 72 73 74 75 76 77 78

79 80 81 82 83 84 85 86

87 88 89 90

ff

91 92 93 = 154 94

7

101 103 111 112

2 **8**

f

113 114 115 116 117

118 119 120 121 122

f **f** **fp fp fp fp**

123 **2** 125 126 127

ff 128 $\text{♩} = 144$ 129 **3** 132 **7** 139 *accel.*

140 *fff* $\text{♩} = 160$ 141 142 143 144 145

146 *mf* 147 148 149 150 151 152

mp 153 155 156 157 158

ff 159 160 161 162 163 164

fff

Low Brass II

Kodo

Part 1

♩ = 72

accel.
♩ = 144
13

8 3 2

15 ♩ = 160 16 17 18 19 20 21 22

23 25 26 27

28 29 30 31 32

33 34 35 37 38 39

40 41 42 43 45 ♩ = 152 2 10

55 ♩ = 160 2

57 58 59 60 61 62

p *mp* *mf*

63 64 65 66

f 5

71 72 73 74 75 76 77 78

mf

79 80 81 82 83 84 85 86

fp *fp* *ff* *mf*

87 88 89 90

ff

91 92 93 = 154 94

3 7

101 103 111 112

2 8 *f*

113 114 115 116 117 118 119

mf *f*

120 121 122 123 125 126 127

f *fp* *ff*

128 129 132 139

fff *3* *7* *accel.*

140 141 142 143 144 145

mf

146 147 148 149 150 151 152

mp

153 155 156 157 158

ff

159 160 161 162 163 164

fff

Low Brass III

Kodo

Part 1

accel.

♩ = 144

♩ = 72

8

9

3

12

13

2

15 ♩ = 160 16 17 18 19 20 21 22

23 25 26 27 28

29 30 31 32

33 34 35 37 38 39

40 41 42 43 45 ♩ = 152

113 114 115 116 117 118 119

mf *f*

120 121 122 123 125 126 127

f *fp* *ff*

128 129 132 139

$\text{♩} = 144$

fff **3** **7** *accel.*

140 141 142 143 144 145 146 147 148 149

$\text{♩} = 160$

mf *mp*

150 151 152 153 155 156 157 158

ff

159 160 161 162 163 164

fff

Tuba

Kodo

Part 1

♩ = 72

accel.
♩ = 144

8 9 12 13 2

15 ♩ = 160 16 17 18 19 20 21 22

23 25 26 27 28

2

29 30 31 32

33 34 35 37 38 39

2

40 41 42 43 45 ♩ = 152 2 10

55 $\text{♩} = 160$ 57 58 59 60 61 63 64

65 66 71 72 73 74 75 76

77 78 79 80 81 82 83 84 85

86 87 88 89

90 91 92

93 $\text{♩} = 154$ 94 101

103 111 112

113

114

115

116

117

118

119

120

121

122

123

125

126

127

128

129

132

139

140

141

142

143

144

145

146

147

148

149

150

151

152

153

155

156

157

158

159

160

161

162

163

164
