

The background of the entire page is a stylized, high-resolution image of the United States flag. The stars and stripes are rendered with a soft, glowing effect, giving it a sense of movement and depth. The colors are vibrant, with a deep blue for the canton and bright red and white for the stripes.

**ALL  
AMERICAN  
YEARBOOK  
2014-2015**

# National High School Gymnastics Association

## Executive Board Members

### **Margie Canfield-**

President

S66W27890 River Rd  
Waukesha, WI 53189

[mcc134@hotmail.com](mailto:mcc134@hotmail.com)



### **Bethany Mihaly-**

Vice President

74 Joe's Hill Road  
Danbury, CT 06811

[coachbe1@aol.com](mailto:coachbe1@aol.com)



### **John Cunningham-**

Professional Member-  
ship Rep.

8891 Northhampton Dr.  
Plymouth, MI 48170

[rccola711@wowway.com](mailto:rccola711@wowway.com)



### **Donna Stevens-**

Member at Large

1741 Lark Rd  
WI Dells, WI 53965

[coachdonna.rahs@gmail.com](mailto:coachdonna.rahs@gmail.com)

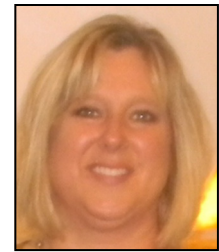

### **Pat Simon-NHSGA**

Secretary/Treasurer

105 Wilcox

Milford, CT 06460

[Parick.simon@snet.net](mailto:Parick.simon@snet.net)



### **Mike Martin-**

Senior Showcase Invita-  
tional Coordinator

590 Tremont Street  
Taunton, MA 02780

[michaelsilverfox13@yahoo.com](mailto:michaelsilverfox13@yahoo.com)

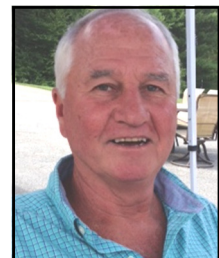

### **Dean Ratliff-**

Technical Director

20119 Bartlett Rd.  
Bothell, WA 98012

[rdeanr@aol.com](mailto:rdeanr@aol.com)



# Academic All American

Gymnast	Grade	School	State	Coach
Caroline Lausly	9	River Valley	WI	Julie Kuhse
Paige Bailey	12	River Valley	WI	Julie Kuhse
Allie Siekierski	11	Mukwonago/KM	WI	Margie Canfield
Hannah Sugden	11	Mukwonago/KM	WI	Margie Canfield
Hannah Ysseldyke	12	Mukwonago/KM	WI	Margie Canfield
Libby Peters	11	Mukwonago/KM	WI	Margie Canfield
Brooke Kangas	11	Mukwonago/KM	WI	Margie Canfield
Nicole Confare	11	Mukwonago/KM	WI	Margie Canfield
Victoria Puhl	12	Homestead	WI	John Glass
Kelsie Goffinet	9	Benton	WI	Karen Wiederholt
Taylor Fleege	10	Southwestern	WI	Karen Wiederholt
Katie Fritz	10	Southwestern	WI	Karen Wiederholt
Brittany Kruser	10	Southwestern	WI	Karen Wiederholt
Natalie Marie Ceelen	9	Homestead	WI	John Glass
Victoria Puhl	12	Homestead	WI	John Glass
Megan VanSeveren	10	Middletown HS North	NJ	Seth Hertz



# Academic All American



<b>Eryn Libby</b>	<b>11</b>	<b>Spaulding</b>	<b>NH</b>	<b>RaeAnn Chrane</b>
<b>Katie Menard</b>	<b>11</b>	<b>Spaulding</b>	<b>NH</b>	<b>RaeAnn Chrane</b>
<b>Hannah DeRoche</b>	<b>12</b>	<b>Prospect Mountain</b>	<b>NH</b>	<b>Lindsey Jaques</b>
<b>Claire Lorbiecki</b>	<b>12</b>	<b>Wayzata</b>	<b>MN</b>	<b>Carly Holden</b>
<b>Allison LeMlnh</b>	<b>10</b>	<b>Wayzata</b>	<b>MN</b>	<b>Carly Holden</b>
<b>Jessica Chao</b>	<b>10</b>	<b>Wayzata</b>	<b>MN</b>	<b>Carly Holden</b>
<b>Marie Getzen</b>	<b>11</b>	<b>Walled Lake Central</b>	<b>MI</b>	<b>DeAnn Allen</b>
<b>Samantha Randlett</b>	<b>12</b>	<b>Walled Lake Northern</b>	<b>MI</b>	<b>DeAnn Allen</b>
<b>Jessica KaKaley</b>	<b>9</b>	<b>Dearborn/Edselford</b>	<b>MI</b>	<b>Daniel LaLone</b>
<b>Jennifer Tran</b>	<b>9</b>	<b>Dearborn/Edselford</b>	<b>MI</b>	<b>Daniel LaLone</b>
<b>Alexis Sanborn</b>	<b>12</b>	<b>Dearborn/Edselford</b>	<b>MI</b>	<b>Daniel LaLone</b>
<b>Margo Mekjian</b>	<b>11</b>	<b>Brighton</b>	<b>MI</b>	<b>Nancy Gregory</b>
<b>Claire Partridge</b>	<b>11</b>	<b>Brighton</b>	<b>MI</b>	<b>Nancy Gregory</b>
<b>Sarah Watson</b>	<b>10</b>	<b>Brighton</b>	<b>MI</b>	<b>Nancy Gregory</b>
<b>Riley Dutkiewicz</b>	<b>9</b>	<b>Howell</b>	<b>MI</b>	<b>Nancy Gregory</b>
<b>Heather Foxworthy</b>	<b>10</b>	<b>Howell</b>	<b>MI</b>	<b>Nancy Gregory</b>
<b>Jordan Peterson</b>	<b>10</b>	<b>Howell</b>	<b>MI</b>	<b>Nancy Gregory</b>
<b>Kacy Wolfram</b>	<b>10</b>	<b>Howell</b>	<b>MI</b>	<b>Nancy Gregory</b>
<b>Samantha Rauch</b>	<b>11</b>	<b>Howell</b>	<b>MI</b>	<b>Nancy Gregory</b>

# Academic All American

Gymnast	Grade	School	State	Coach
Emily Chu	12	Groton Dunstable	MA	Lisa Mansfield
Elizabeth Yeakey	12	Elkhart Central	IN	Kathy Krauter
Samantha Giesecking	12	Lakeland	IN	Sherill Habedank
Tiffany Coleman	12	Jonathan Law	CT	Pat Simon
Kelsey Kopazna	12	Jonathan Law	CT	Pat Simon
Kira Chandra	11	Jonathan Law	CT	Pat Simon
Megan Grabowski	11	Jonathan Law	CT	Pat Simon
Melanie Coleman	10	Jonathan Law	CT	Pat Simon
Victoria Contaxis	10	Jonathan Law	CT	Pat Simon
Madison Sosa	10	Jonathan Law	CT	Pat Simon
Priya Gupta	9	Jonathan Law	CT	Pat Simon
Noelle Bergere	10	Daniel Hand	CT	Kelly Smith
Erin Naclerio	9	Daniel Hand	CT	Kelly Smith
Genevieve Geller	11	Daniel Hand	CT	Kelly Smith
Rebecca Anderson	11	Daniel Hand	CT	Kelly Smith
Olivia Finke	10	Daniel Hand	CT	Kelly Smith
Sam Farhi	11	Wilton	CT	Gary Chadwick
Morgan Leddy	11	Wilton	CT	Gary Chadwick
Riley Wadehra	11	Wilton	CT	Gary Chadwick
Peyton Joiner	10	North Branford	CT	Ashley Joiner
Lauren Wright	12	New Milford	CT	Bethany Mihaly
Angela Lian	10	New Milford	CT	Bethany Mihaly
Emma Brody	11	Hall	CT	Laurie Scinto
Anna Jannott	12	Newtown	CT	Keristen Raccio
Caroline Logozzo	11	Wethersfield	CT	Ashley Curreri
Megan Sapack	12	Pomperaug	CT	Hal Rettstadt



# All American Team



Roseville HS, MN  
Coach: Mike Flatten

Team	State	Score	Coach
Roseville Area	MN	149	Mike Flatten
Canton	MI	147	John Cunningham
Mukwonago/Kettle Moraine	WI	145	Margie Canfield
Howell	MI	143	Nancy Gregory
Brighton	MI	141	Nancy Gregory



Canton High School, Michigan  
Coach: John Cunningham

# All American Team

Wayzata	MN	141	Carly Holden
New Milford	CT	139	Bethany Mihaly
Daniel Hand	CT	139	Kelly Smith
Darien	CT	135	Ellie Southworth
Wilton	CT	134	Gary Chadwick
Jonathan Law	CT	131	Pat Simon



**Mukwonago/Kettle Moraine, WI**

**Coach: Margie Canfield**

# All American All Around

Ave

Gymnast	Team/School	Grade	State	Score	Coach	
Acacia Fossum	Dickinson HS	11	ND	38.38	Kent Van Ells	Elite
Lauren DeMeno	Tottenville		NY	38.2	Mary Casale	Elite
Allison Kunz	Canton	12	MI	38.02	John Cunningham	Elite
Jessica Strecker	Roseville Area	10	MN	37.82	Mike Flatten	Elite
Isis Muller	Roseville Area	12	MN	37.28	Mike Flatten	Elite
Lauren Wright	New Milford	12	CT	37.05	Bethany Mihaly	
Kayla Soplata	Roseville Area	10	MN	37.03	Mike Flatten	
Margo Mekjian	Brighton	11	MI	36.89	Nancy Gregory	
Claire Lorbiecki	Wayzata	12	MN	36.87	Carly Holden	
Courtney Carver	Andover	12	MA	36.64	Tracy Vadala	
Abby McGuirk	Daniel Hand	12	CT	36.62	Kelly Smith	
Marina Gonzalez	Springbrook	12	MD	36.24	Hue Tran	
Olivia Rosenow	Roseville Area	10	MN	36.23	Mike Flatten	



**Allison Kunz**  
**Canton HS-Michigan**  
**Coach: John Cunningham**



# All American All Around

Gymnast	Team/School	Grade	State	Ave Score	Coach
Lauren Reese	Mukwonago/Kettle Moraine	11	WI	36.19	Margie Canfield
Kirsten Phifer	Howell	11	MI	36.18	Nancy Gregory
Kaylie Strecker	Roseville Area	12	MN	36.16	Mike Flatten
Elise Rice	Mukwonago/Kettle Moraine	12	WI	36.12	Margie Canfield
Hailey Hodgson	Canton	11	MI	36.11	John Cunningham
Mikayla Dumas	New Milford	9	CT	36.07	Bethany Mihaly
Alyssa Walker	Howell	10	MI	35.95	Nancy Gregory
Brooke Kangas	Mukwonago/Kettle Moraine	11	WI	35.9	Margie Canfield
Jana Hilditch	Canton	10	MI	35.84	John Cunningham
Andi Puls	Wayzata	11	MN	35.75	Carly Holden
Katie Dickson	Canton	9	MI	35.69	John Cunningham
Stephanie Cox	Canton	11	MI	35.66	John Cunningham
Marisa DeCamp	Howell	12	MI	35.66	Nancy Gregory
Callie Johanson	Mahopac	9	NY	35.61	Vin Collins
Annamarie Martini	Brighton	12	MI	35.58	Nancy Gregory
Danielle Livingstone	Springbrook	10	MD	35.56	Hue Tran
Katherine Dorovitsine	Mahopac	11	NY	35.52	Vin Collins
Samantha Aparicio	Darien	10	CT	35.19	Ellie Southworth
Cassidy Deerin	Sherwood	12	MD	35.05	Gary Peters



**Hailey Hodgson**  
**Canton HS, MI**  
**Coach: John Cunningham**



**Lauren Reese**  
**Mukwonago/KM, WI**  
**Coach: Margie Canfield**

# All American All Around

**Kayla Soplata**  
**Roseville HS, MN**  
**Coach: Mike Flatten**



<b>Gymnast</b>	<b>Team/School</b>	<b>Grade</b>	<b>State</b>	<b>Ave Score</b>	<b>Coach</b>
Tiffany Coleman	Jonathan Law	12	CT	34.76	Pat Simon
Samantha Giesecking	Lakeland	12	IN	34.75	Sherill Habedank
Kathryn Raby	Brighton	12	MI	34.65	Nancy Gregory
Kelsie Goffinet	Benton	9	WI	34.59	Karen Wiederholt
Melanie Coleman	Jonathan Law	10	CT	34.27	Pat Simon
Ellie Dahms	Roseville Area	12	MN	34.25	Mike Flatten
Erin Naclerio	Daniel Hand	9	CT	34.23	Kelly Smith
Xenia Nelson	Tottenville		NY	34.158	Coach Casale
Caroline lausly	River Valley	9	WI	34.1	Julie Kuhse
Samanth Gunn	Darien	12	CT	33.95	Ellie Southworth
Libby Gensler	Bethesda-Chevy Chase	12	MD	33.9	Dennette Affinito
Anna Jannott	Newtown	12	CT	33.75	Keristen Raccio
Sarah Mossett	Brighton	9	MI	33.7	Nancy Gregory

# All American Vault

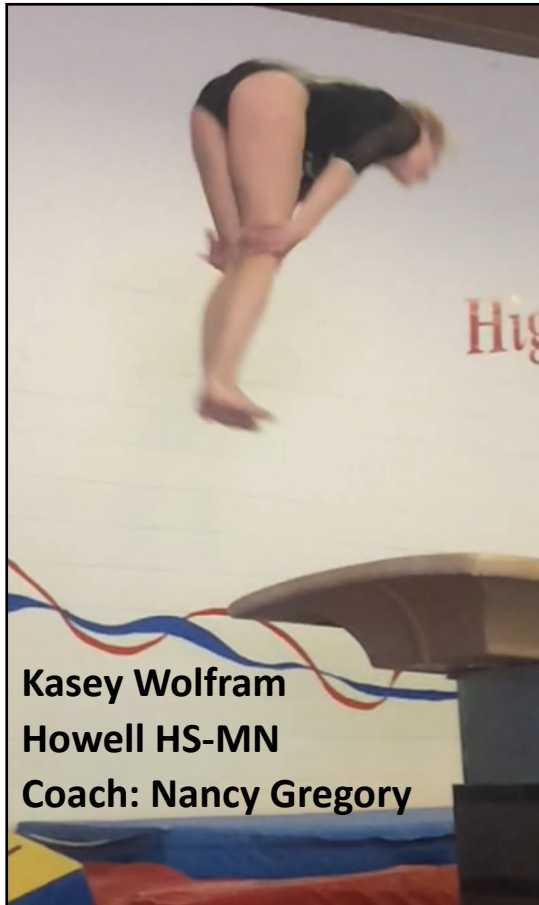

**Kasey Wolfram**  
**Howell HS-MN**  
**Coach: Nancy Gregory**



**Brooke Kangas**  
**Mukwonago/Kettle Moraine, WI**  
**Coach: Margie Canfield**

Gymnast	Team	Grade	State	Ave Score	Coach	
Lauren DeMeno	Tottenville		NY	9.7	Mary Casale	Elite
Acacia Fossum	Dickinson HS	11	ND	9.69	Kent Van Ells	Elite
Allison Kunz	Canton	12	MI	9.57	J Cunningham	Elite
Margo Mekjian	Brighton	11	MI	9.47	Nancy Gregory	Elite
Kacy Wolfram	Howell	10	MI	9.46	Nancy Gregory	Elite
Jessica Strecker	Roseville Area	10	MN	9.44	Mike Flatten	Elite
Claire Lorbiecki	Wayzata	12	MN	9.44	Carly Holden	Elite
Brooke Kangas	Mukwonago/Kettle Moraine	11	WI	9.4	Margie Canfield	Elite
Elise Rice	Mukwonago/Kettle Moraine	12	WI	9.4	Margie Canfield	Elite

# All American Vault

Gymnast	Team	Grade	State	Ave Score	Coach
Alyssa Walker	Howell	10	MI	9.36	Nancy Gregory
Olivia Rosenow	Roseville Area	10	MN	9.35	Mike Flatten
Courtney Carver	Andover	12	MA	9.35	Tracy Vadala
Kayla Soplata	Roseville Area	10	MN	9.31	Mike Flatten
Abby McGuirk	Daniel Hand	12	CT	9.3	Kelly Smith
Lauren Reese	Mukwonago/Kettle	11	WI	9.28	Margie Canfield
Callie Johanson	Mahopac	9	NY	9.28	Vin Collins
Hailey Hodgson	Canton	11	MI	9.27	John Cunningham
Lauren Wright	New Milford	12	CT	9.25	Bethany Mihaly
Cynthia Lerman	Branford	12	CT	9.25	Kaitlyn O'Donnell
Tiffany Coleman	Jonathan Law	12	CT	9.24	Pat Simon
Stephanie Cox	Canton	11	MI	9.24	John Cunningham
Katherine Dorovitsine	Mahopac	11	NY	9.23	Vin Collins
Jana Hilditch	Canton	10	MI	9.23	John Cunningham
Annamarie Martini	Brighton	12	MI	9.2	Nancy Gregory
Hannah Ysseldyke	Mukwonago/Kettle	12	WI	9.16	Margie Canfield
Marisa DeCamp	Howell	12	MI	9.13	Nancy Gregory
Kirsten Phifer	Howell	11	MI	9.11	Nancy Gregory
Kathryn Raby	Brighton	12	MI	9.11	Nancy Gregory
Mikayla Dumas	New Milford	9	CT	9.1	Bethany Mihaly
Andi Puls	Wayzata	11	MN	9.09	Carly Holden
Isis Muller	Roseville Area	12	MN	9.08	Mike Flatten
Maddie Aaron	Wayzata	12	MN	9.08	Carly Holden
Tori Puhl	Homestead	12	WI	9.05	John Glass
Elizabeth Yeakey	Elkhart Central	12	IN	9.04	Kathy Krauter
Samantha Aparicio	Darien	10	CT	9.0	Ellie Southworth
Marina Gonzalez	Springbrook	12	MD	8.98	Hue Tran

# All American Vault

Gymnast	Team	Grade	State	Ave Score	Coach
Cassidy Deerin	Sherwood	12	MD	8.97	Gary Peters
Kaylie Strecker	Roseville Area	12	MN	8.94	Mike Flatten
Samantha Giesecking	Lakeland	12	IN	8.92	Sherill Habedank
Ellie Dahms	Roseville Area	12	MN	8.91	Mike Flatten
Erin Naclerio	Daniel Hand	9	CT	8.88	Kelly Smith
Libby Gensler	Bethesda-Chevy Chase	12	MD	8.86	Dennette Affinito
Mariah Noble	River Valley	12	WI	8.81	Julie Kuhse
Allie Siekierski	Mukwonago/Kettle Moraine	11	WI	8.8	Margie Canfield
Sadie Bishop	Mukwonago/Kettle Moraine	12	WI	8.8	Margie Canfield
Kaylie King	Roseville Area	11	MN	8.77	Mike Flatten
Kelsie Goffinet	Benton	9	WI	8.76	Karen Wiederholt
Erin Maxwell	Daniel Hand	11	CT	8.74	Kelly Smith
Sarah Mossett	Brighton	9	MI	8.74	Nancy Gregory
Alicia Morrison	Tottenville		NY	8.72	Mary Casale
Natalie Marie Ceelen	Homestead	9	WI	8.71	John Glass
Danielle Livingstone	Springbrook	10	MD	8.71	Hue Tran



**Hannah Ysseldyke**

**Mukwonago/Kettle Moraine, WI  
Coach: Margie Canfield**



**Elise Rice**

# All American Bars

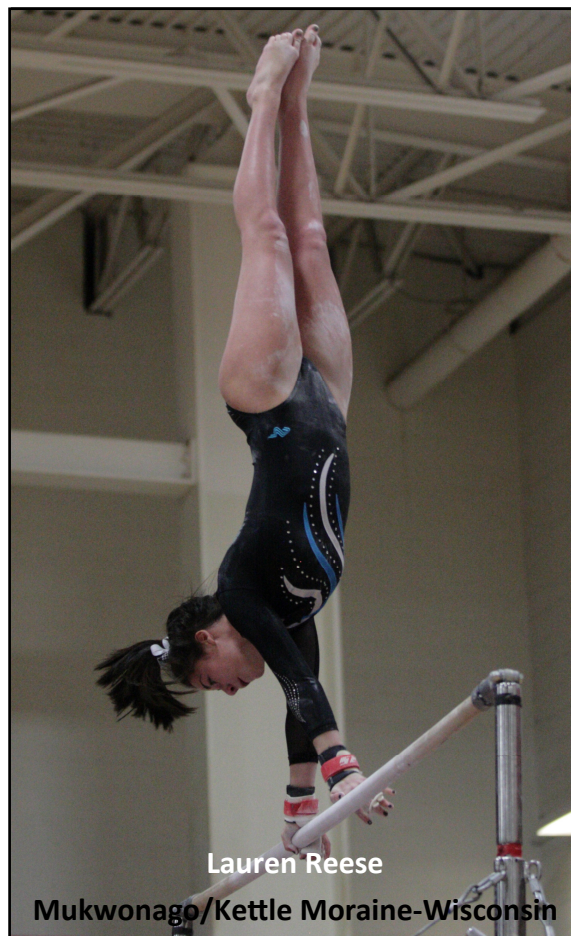
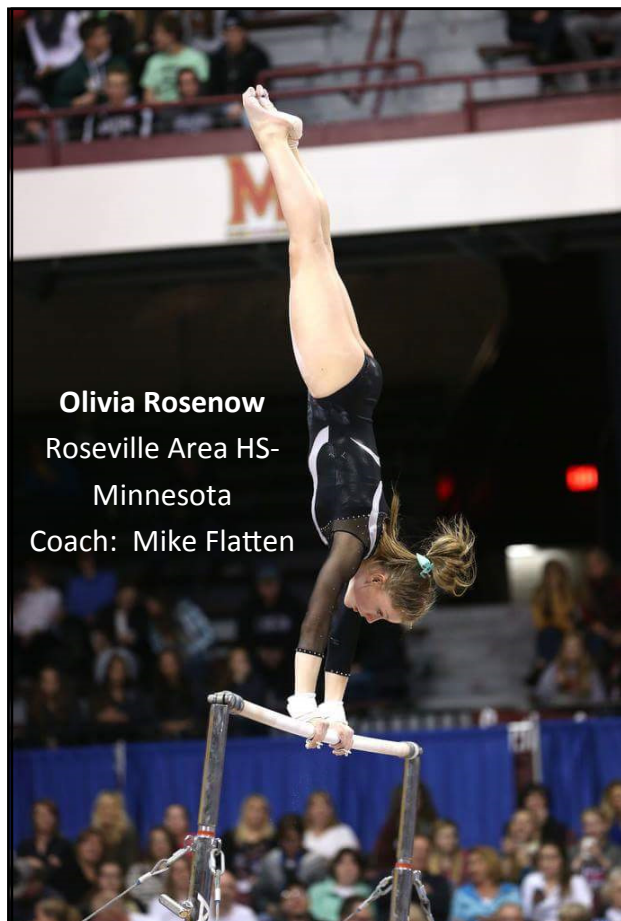

Gymnast	Team/School	Grade	State	Ave	Coach	
Acacia Fossum	Dickinson HS	11	ND	9.67	Kent VanElls	Elite
Allison Kunz	Canton	12	MI	9.65	John Cunningham	Elite
Isis Muller	Roseville Area	12	MN	9.57	Mike Flatten	Elite
Olivia Rosenow	Roseville Area	10	MN	9.53	Mike Flatten	Elite
Kaylie Strecker	Roseville Area	12	MN	9.49	Mike Flatten	Elite
Jessica Strecker	Roseville Area	10	MN	9.48	Mike Flatten	Elite
Lauren DeMeno	Tottenville		NY	9.48	Mary Casale	Elite
Claire Lorbiecki	Wayzata	12	MN	9.39	Carly Holden	
Abby McGuirk	Daniel Hand	12	CT	9.36	Kelly Smith	
Lauren Reese	Mukwonago/Kettle Moraine	11	WI	9.31	Margie Canfield	
Lauren Wright	New Milford	12	CT	9.3	Bethany Mihaly	
Margo Mekjian	Brighton	11	MI	9.24	Nancy Gregory	

# All American Bars

Gymnast	Team/School	Grade	State	Ave Score	Coach
Elise Rice	Mukwonago/Kettle Moraine	12	WI	9.23	Margie Canfield
Kayla Soplata	Roseville Area	10	MN	9.17	Mike Flatten
Kirsten Phifer	Howell	11	MI	9.17	Nancy Gregory
Hannah Ysseldyke	Mukwonago/Kettle Moraine	12	WI	9.16	Margie Canfield
Mikayla Dumas	New Milford	9	CT	9.16	Bethany Mihaly
Katherine Dorovitsine	Mahopac	11	NY	9.14	Vin Collins
Marina Gonzalez	Springbrook	12	MD	9.11	Hue Tran
Katie Dickson	Canton	9	MI	9.08	John Cunningham
Jana Hilditch	Canton	10	MI	9.07	John Cunningham
Nicole Confare	Mukwonago/Kettle Moraine	11	WI	9.04	Margie Canfield
Brooke Kangas	Mukwonago/Kettle Moraine	11	WI	9.03	Margie Canfield
Melanie Coleman	Jonathan Law	10	CT	8.99	Pat Simon
Tiffany Coleman	Jonathan Law	12	CT	8.97	Pat Simon
Danielle Livingstone	Springbrook	10	MD	8.93	Hue Tran
Sarah Mossett	Brighton	9	MI	8.85	Nancy Gregory



**Abby McGuirk**  
**Daniel Hand HS, CT**  
**Coach: Kelly Smith**



# All American Bars



**Nicole Confare**



**Brooke Kangas**

**Mukwonago/Kettle Moraine HS, WI**

**Coach: Margie Canfield**

<b>Gymnast</b>	<b>Team/School</b>	<b>Grade</b>	<b>State</b>	<b>Ave Score</b>	<b>Coach</b>
Courtney Carver	Andover	12	MA	8.77	Tracy Vadala
Alyssa Walker	Howell	10	MI	8.71	Nancy Gregory
Cynthia Lerman	Branford	12	CT	8.7	Kaitlyn O'Donnell
Marisa DeCamp	Howell	12	MI	8.66	Nancy Gregory
Jordan Peterson	Howell	10	MI	8.66	Nancy Gregory
Andi Puls	Wayzata	11	MN	8.66	Carly Holden
Annamarie Martini	Brighton	12	MI	8.63	Nancy Gregory
Ellie Dahms	Roseville Area	12	MN	8.61	Mike Flatten
Callie Johanson	Mahopac	9	NY	8.6	Vin Collins
Stephanie Cox	Canton	11	MI	8.6	John Cunningham
Lily Spencer	Daniel Hand	10	CT	8.51	Kelly Smith



# All American Beam

Gymnast	Team/School	Grade	State	Ave	Coach	
Acacia Fossum	Dickinson HS	11	ND	9.64	Kent Van Ells	Elite
Jessica Strecker	Roseville Area	10	MN	9.63	Mike Flatten	Elite
Allison Kunz	Canton	12	MI	9.5	John Cunningham	Elite
Isis Muller	Roseville Area	12	MN	9.5	Mike Flatten	Elite
Lauren DeMeno	Tottenville		NY	9.5	Mary Casale	Elite
Lauren Wright	New Milford	12	CT	9.48	Bethany Mihaly	Elite
Hailey Hodgson	Canton	11	MI	9.48	John Cunningham	Elite
Kayla Soplata	Roseville Area	10	MN	9.43	Mike Flatten	Elite
Maddie Aaron	Wayzata	12	MN	9.4	Carly Holden	Elite
Courtney Carver	Andover	12	MA	9.33	Tracy Vadala	
Marina Gonzalez	Springbrook	12	MD	9.32	Hue Tran	
Kirsten Phifer	Howell	11	MI	9.29	Nancy Gregory	



**Allison Kunz**  
**Canton HS-Michigan**  
**Coach: John Cunningham**

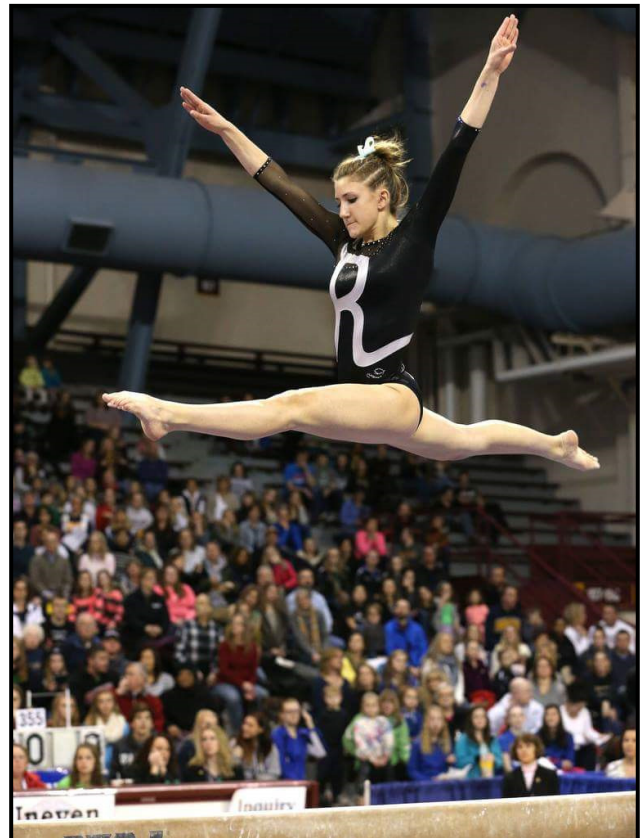

**Jessie Strecker**  
**Roseville Area HS-Minnesota**  
**Coach: Mike: Flatten**

# All American Beam



**Hailey Hodgson**  
Canton HS-Michigan  
Coach: John Cunningham

**Isis Mueller**  
Roseville Area HS-Minnesota  
Coach: Mike Flatten



Gymnast	Team/School	Grade	State	Ave	Coach
Andi Puls	Wayzata	11	MN	9.22	Carly Holden
Jazzmin Moore	Tottenville		NY	9.2	Mary Casale
Hannah Ysseldyke	Mukwonago/Kettle Moraine	12	WI	9.16	Margie Canfield
Erin Naclerio	Daniel Hand	9	CT	9.15	Kelly Smith
Marisa DeCamp	Howell	12	MI	9.15	Nancy Gregory
Margo Mekjian	Brighton	11	MI	9.15	Nancy Gregory
Jana Hilditch	Canton	10	MI	9.14	John Cunningham
Toni Williams	Sherwood	10	MD	9.13	Gary Peters
Samantha Randlett	Walled Lake Northern	12	MI	9.1	DeAnn Allen
Cynthia Lerman	Branford	12	CT	9.1	Kaitlyn O'Donnell
Kelsie Goffinet	Benton	9	WI	9.1	Karen Wiederholt
Danielle Livingstone	Springbrook	10	MD	9.1	Hue Tran
Mikayla Dumas	New Milford	9	CT	9.04	Bethany Mihaly
Samantha Giesecking	Lakeland	12	IN	9.04	Sherill Habedank
Abby McGuirk	Daniel Hand	12	CT	9.01	Kelly Smith
Lauren Reese	Mukwonago/Kettle Moraine	11	WI	9.01	Margie Canfield
Annamarie Martini	Brighton	12	MI	9.0	Nancy Gregory
Alyssa Walker	Howell	10	MI	8.96	Nancy Gregory
Claire Lorbiecki	Wayzata	12	MN	8.96	Carly Holden
Tiffany Coleman	Jonathan Law	12	CT	8.93	Pat Simon

# All American Beam

Gymnast	Team/School	Grade	State	Ave Score	Coach
Brooke Kangas	Mukwonago/Kettle Moraine	11	WI	8.91	Margie Canfield
Maddie Krumenacher	Mukwonago/Kettle Moraine	10	WI	8.9	Margie Canfield
Juliana Perno	Tottenville		NY	8.9	Mary Casale
Ania Pasternak	Sherwood	10	MD	8.88	Gary Peters
Melissa King	Mahopac	12	NY	8.86	Vin Collins
Samantha Aparicio	Darien	10	CT	8.86	Ellie Southworth
Erica Davidson	New Milford	12	CT	8.85	Bethany Mihaly
Kaylie Strecker	Roseville Area	12	MN	8.85	Mike Flatten
Kelsea Kernosek	Canton	10	MI	8.84	John Cunningham
Elise Rice	Mukwonago/Kettle Moraine	12	WI	8.83	Margie Canfield
Cassidy Deerin	Sherwood	12	MD	8.8	Gary Peters
Kathryn Raby	Brighton	12	MI	8.76	Nancy Gregory
Olivia Rosenow	Roseville Area	10	MN	8.72	Mike Flatten
Samantha Rauch	Howell	11	MI	8.68	Nancy Gregory
Kayla Storey	Roseville Area	11	MN	8.64	Mike Flatten
Kajsa Lundeen	Darien	12	CT	8.61	Ellie Southworth
Sarah Mossett	Brighton	9	MI	8.6	Nancy Gregory
Angela Lian	New Milford	10	CT	8.59	Bethany Mihaly
Jordan Peterson	Howell	10	MI	8.58	Nancy Gregory
Becca Anderson	Daniel Hand	11	CT	8.56	Kelly Smith
Callie Johanson	Mahopac	9	NY	8.54	Vin Collins
Genevieve Geller	Daniel Hand	11	CT	8.53	Kelly Smith
Olivia Finke	Daniel Hand	10	CT	8.53	Kelly Smith
Anna Jannott	Newtown	12	CT	8.51	Keristen Raccio
Tori Puhl	Homestead	12	WI	8.5	John Glass
Libby Gensler	Bethesda-Chevy Chase	12	MD	8.5	Dennette Affinito

# All American Beam



**Maddy Krumenacher**  
**Mukwonago/Kettle Moraine, WI**  
**Coach: Margie Canfield**



**Hannah Ysseldyke**  
**Mukwonago/Kettle Moraine, WI**  
**Coach: Margie Canfield**

# All American Floor

Gymnast	Team/School	Grade	State	Ave	Coach	
Acacia Fossum	Dickinson HS	11	ND	9.7	Kent Van Ells	Elite
Lauren DeMeno	Tottenville		NY	9.66	Mary Casale	Elite
Allison Kunz	Canton	12	MI	9.65	John Cunningham	Elite
Margo Mekjian	Brighton	11	MI	9.55	Nancy Gregory	Elite
Jessica Strecker	Roseville Area	10	MN	9.54	Mike Flatten	Elite
Isis Muller	Roseville Area	12	MN	9.53	Mike Flatten	Elite
Callie Johanson	Mahopac	9	NY	9.51	Vin Collins	Elite
Samantha Randlett	Walled Lake Northern	12	MI	9.5	DeAnn Allen	Elite
Hailey Hodgson	Canton	11	MI	9.43	J Cunningham	
Claire Lorbiecki	Wayzata	12	MN	9.43	Carly Holden	
Allie Siekierski	Mukwonago/Kettle Moraine	11	WI	9.41	Margie Canfield	
Lauren Wright	New Milford	12	CT	9.41	Bethany Mihaly	

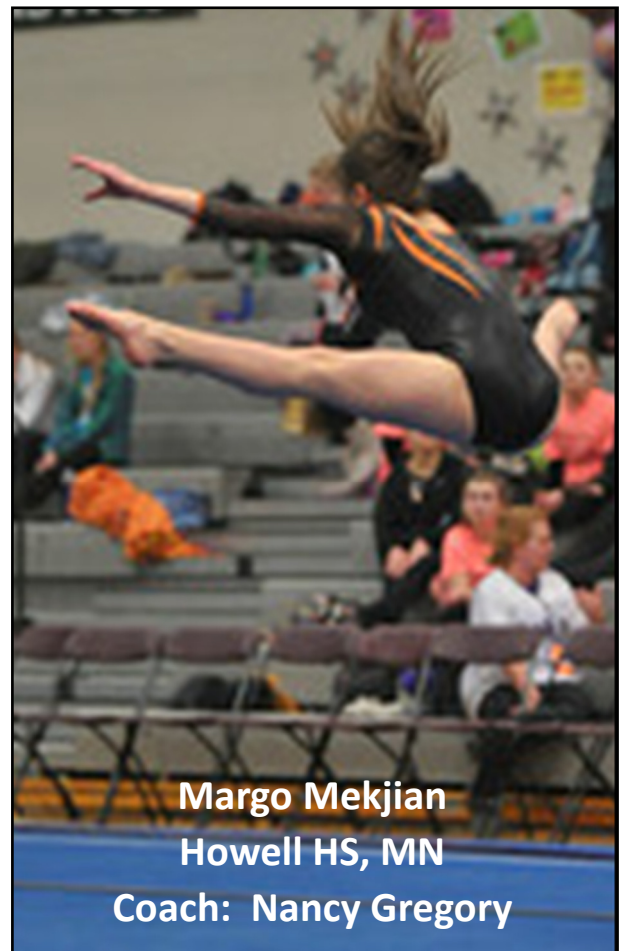

# All American Floor

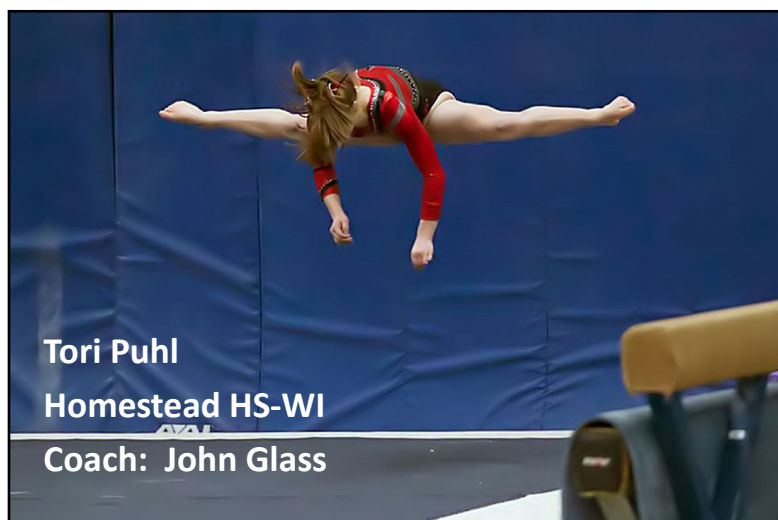

**Tori Puhl**  
**Homestead HS-WI**  
**Coach: John Glass**



**Brooke Kangas**  
**Mukwonago/Kettle Moraine,**  
**WI Coach: Margie Canfield**

Gymnast	Team/School	Grade	State	Ave	Coach
Brooke Kangas	Mukwonago/Kettle Moraine	11	WI	9.39	Margie Canfield
Tori Puhl	Homestead	12	WI	9.38	John Glass
Kaylie Strecker	Roseville Area	12	MN	9.37	Mike Flatten
Andi Puls	Wayzata	11	MN	9.34	Carly Holden
Kirsten Phifer	Howell	11	MI	9.31	Nancy Gregory
Kayla Soplata	Roseville Area	10	MN	9.3	Mike Flatten
Xenia Nelson	Tottenville		NY	9.3	Mary Casale
Lauren Reese	Mukwonago/Kettle Moraine	11	WI	9.29	Margie Canfield
Katherine Dorovitsine	Mahopac	11	NY	9.26	Vin Collins
Samantha Giesecking	Lakeland	12	IN	9.26	Sherill Habedank
Caroline Iausly	River Valley	9	WI	9.25	Julie Kuhse
Annamarie Martini	Brighton	12	MI	9.25	Nancy Gregory
Elise Rice	Mukwonago/Kettle Moraine	12	WI	9.22	Margie Canfield
Jana Hilditch	Canton	10	MI	9.22	John Cunningham
Maddie Aaron	Wayzata	12	MN	9.22	Carly Holden
Stephanie Cox	Canton	11	MI	9.21	John Cunningham
Courtney Carver	Andover	12	MA	9.2	Tracy Vadala
Abby McGuirk	Daniel Hand	12	CT	9.18	Kelly Smith

# All American Floor

Gymnast	Team/School	Grade	State	Ave Score	Coach
Erin Zajc	Mukwonago/Kettle Moraine	11	WI	9.17	Margie Canfield
Alyssa Walker	Howell	10	MI	9.17	Nancy Gregory
Katie Dickson	Canton	9	MI	9.15	John Cunningham
Julia Perno	Tottenville		NY	9.15	Mary Casale
Samantha Aparicio	Darien	10	CT	9.13	Ellie Southworth
Toni Williams	Sherwood	10	MD	9.13	Gary Peters
Olivia Rosenow	Roseville Area	10	MN	9.12	Mike Flatten
Kiara Stabler	Elkhart Central	10	IN	9.1	Kathy Krauter
Marisa DeCamp	Howell	12	MI	9.1	Nancy Gregory
Melanie Coleman	Jonathan Law	10	CT	9.05	Pat Simon
Alicia Morrison	Tottenville		NY	9.05	Mary Casale
Mikayla Dumas	New Milford	9	CT	9.04	Bethany Mihaly
Marina Gonzalez	Springbrook	12	MD	9.02	Hue Tran
Kelsie Goffinet	Benton	9	WI	8.99	Karen Wiederholt
Kayla Storey	Roseville Area	11	MN	8.95	Mike Flatten
Kathryn Raby	Brighton	12	MI	8.95	Nancy Gregory
Meredith Nash	Wilton	10	CT	8.94	Gary Chadwick
Mariah Noble	River Valley	12	WI	8.94	Julie Kuhse
Samantha Rauch	Howell	11	MI	8.92	Nancy Gregory
Samanth Gunn	Darien	12	CT	8.92	Ellie Southworth
Ellie Dahms	Roseville Area	12	MN	8.91	Mike Flatten
Riley Dutkiewicz	Howell	9	MI	8.91	Nancy Gregory
Kajsa Lundeen	Darien	12	CT	8.9	Ellie Southworth
Carly Wallace	Tottenville		NY	8.9	Mary Casale
Jazzmin Moore	Tottenville		NY	8.85	Mary Casale
Ania Pasternak	Sherwood	10	MD	8.83	Gary Peters
Tiffany Coleman	Jonathan Law	12	CT	8.81	Pat Simon
Kelsea Kernosek	Canton	10	MI	8.71	John Cunningham
Danielle Livingstone	Springbrook	10	MD	8.65	Hue Tran

# All American Floor



**Mukwonago/  
Kettle Moraine, WI  
Coach: Margie Canfield  
Allie Siekierski-Erin Zajc**

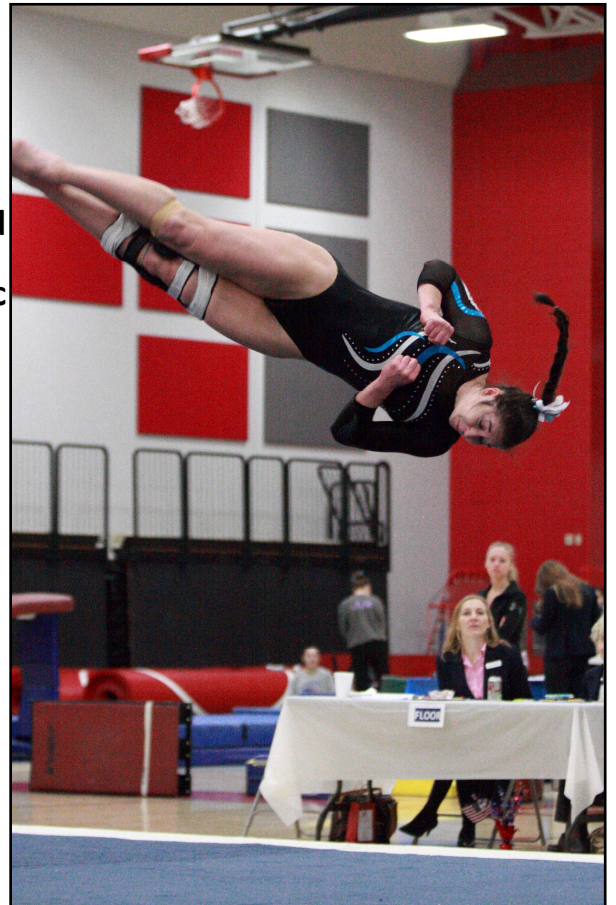

**Tori Puhl  
Homestead HS-WI  
Coach: John Glass**



**Margo Mekjian —Howell HS, MN—  
Coach: Nancy Gregory**



# NHSGA Membership

State	First	Last	School
CT	Monica	Bauer	Valley Reg.
CT	Gary	Chadwick	Wilton
CT	Ashley	Curreri	Wethersfield
CT	Gene Michael	Deary	Woodstock
CT	Robin	Deary Fillmore	Woodstock, Killingly
CT	Kim	Detuzzi	Lyme-Old Lyme
CT	Kasey	Fillmore	Woodstock
CT	Ashely	Joiner	North Haven
CT	Kim	Longobucco	Shelton, Warde, Ludlowe/St. Joes
CT	Bethany	Mihaly	New Milford-Board Member
CT	Kaitlyn	O'Donnell	Southington
CT	Keristen	Raccio	Newtown
CT	Hal	Rettstadt	Pomperaug
CT	Tracy	Routolo	Foran
CT	Pat	Simon	Law-Board Member
CT	Kelly	Smith	Daniel Hand
CT	Mark	Sorrentino	Nonnewaug
FL	Mike	Martin	Ex. Board
IL	Jennifer	Pistorious	
IL	Andrew	Morreale	
IN	Kathy	Krauter	Elkhart Central
MA	Stephanie	Anderson	Westford Acd.
MA	Wendy	Beard	Danvers
MA	Greg	Beaupre	Newton South
MA	Crystal	Bissett	Algonquin Reg.
MA	Karen	Broderick	Norwood
MA	Jody	Bulger	Danvers
MA	Noelle	Butler	Attleboro
MA	Meghan	Buttress	North Andover
MA	Kristina	Carriek	North Attleboro
MA	Duncan	Chase	Barnstable
MA	Paula	Chausse	Dracut
MA	Jocelyn	Christopher	Hudson
MA	Jennifer	Crook	Algonquin
MA	Maria	Culbreth	Weymouth
MA	Stephen	Cutworth	Bridgewater-Raynham
MA	Deborah	Duprey	Braintree

# NHSGA Membership

MA	Jessica	Dzyak	Newton North
MA	Alexandra	Fogarty	Oliver Ames
MA	Nicole	Fortino	Medford
MA	Heather	Fulginiti	Shrewsbury
MA	Heather	Fusco	Central Catholic
MA	Michelle	Gillis	Burlington
MA	Lauryn	Ginsburg	Beverly
MA	Pete	Gobiel	Winthrop
MA	Alicia	Gomes	Masconomet Regional
MA	Abbie	Green	Cambridge Ridge & Latin
MA	Keriann	Hart	Hanover
MA	Nicole	Jophnson	Notre Dame Acd.
MA	William	Kane	Groton/Dunstable/Parker/Littleton
MA	Jessica	Lewis	Walpole
MA	Sarah	Lewis	Brookline
MA	Jennifer	Libin	Mads-Medfield/Ashland/Dover/Sherborn
MA	Lisa	Mansfield	Wilmington
MA	Erin	McCabe	Bishop Fenwick
MA	Annemarie	McNeil	Stoneham
MA	Danielle	Montiverdi	Westborough
MA	Colleen	Morrison	Woburn
MA	Chelsea	O'Hara	Masconomet Regional
MA	Shailey	Pires	Falmouth Mashpee
MA	Gregg	Rogers	Natick
MA	Christina	Schimmel	Pembroke-Silver Lake
MA	Kady	Sullivan	Walpole
MA	Stacy	Thibodeau	Methuen
MA	Tracy	Vadala	Andover
MA	Abby	Watt	Needham
MA	Melissa	Wiles	Winthrop
MD	Dennette	Affinito	Bethesda-Chevy Chase
MD	Gary	Peters	Sherwood
MD	Hue	Tran	Springbrook

# NHSGA Membership

MI	Deanne	Allen	Walled Lake
MI	John	Cunningham	Canton-Board Member
MI	Wyatt	Gregory	Brighton-Hov
MI	Nancy	Gregory	Brighton-Hov
MI	Sherill	Habedank	Lakeland
MI	Duanne	Haring	Grand Ledge
MI	Jamie	Kline	Holt
MI	Dan	Lalone	Edsel Ford
MI	Kimberly	Nichols	Coldwater
MI	Theresa	Pasco	Escanaba
MI	Jennifer	Posten	Tecumseh
MI	Kirsten	Sailus	Tecumseh
MI	Pam	Yockey	Plymouth
MN	Mike	Flatten	Roseville
MN	Carly	Holden	Wayzata
NH	Chelsie	Burland	Pinkerton
NH	RaeAnn	Chrane	Spaulding
NH	Lindsey	Jaques	Prospect Mt.
NH	Marilyn	Kasper	Nashua
NJ	Jessica	Cantagallo-Rohm	Hunterdon Central
NJ	Amanda	Diaz	Westfield
NJ	Brianna	Ferdinandi	Arthur Johnson
NJ	Kyla	Garcia	Watchung Hill Reg.
NJ	Meredith	Garofalo	South Plainfield
NJ	Seth	Hertz	Middletownb
NJ	Karen	Mendez	Ridgewood
NJ	Jan	Smith	Ocean Township
NJ	Colleen	Sutphen	Holmdel
NJ	Cindy	Wagner	Somerville
NY	Vincent	Collins	Mahopac
NY	Marbry	Gansle	Shaker

# NHSGA Membership

PA	Terri	Gazda	Central Valley/Hopewell/South Side Beaver
PA	Sharon	Gologram	Wester Beaver County
PA	Cheri	Mulford	Central Valley, Hopewell, South Side Beaver
RI	Staci	Bauchard	LaSalle
RI	Ananda	Fraser	LaSalle
RI	Megan	Joseph	Coventry
RI	Sue	Paul	Charibo
RI	Kerrie	Rubeira	North Kingstown
TX	Juergen	Achtermann	Atascocita
TX	Janet	Cochran-McNutt	
TX	Denise	Hedges	Rockwall
TX	Fawn	Mills	Alvin
TX	Stormey	Morrison	Saginaw
TX	Bryan	Moss	Rockwall Heath
TX	Sharon	O'Brien	Grapevine-Colleyville Independent
TX	Brandi	Pettus	Permian
TX	Kristen	Schumacher	Bel-Air
TX	Christine	Whitten	Colleyville Heritage, Grapevine
WA	Kellie	Barner	Thomas Jefferson
WA	Dorinda	Carpenter	Puyallup
WA	Donny	Gallegos	Holy Names
WA	Sarah	Garrett	Kamiakin
WA	Stephanie	Grundel	Ballard
WA	Kaye	Hamm	Union
WA	Sarah	Long	Skyview
WA	Kimmie	Martin	Federal Way
WA	Karen	McQuiston	Capital
WA	Dean	Ratliff	Judge/Board Member

# NHSGA Membership

WI	Kayla	Baudhuin	Oshkosh Co-Op
WI	Margie	Canfield	Mukwonago/Kettle Moraine-Board Member
WI	Nikki	Cooper	Kenosha
WI	John	Glass	Homestead
WI	Shelby	Goodwin	Mt. Horeb
WI	Tracy	Howard	Menomonee Falls
WI	Martha	Koller Faust	Mt. Horeb
WI	Julie	Kuhse	River Valley
WI	Justin	Martig	Mt. Horeb
WI	Julia	Oellerich	Dodge-Point
WI	Allison	Planton	Waukesha
WI	Tammy	Porter	Baraboo
WI	Kym	Remillard	Men. Falls/Germantown
WI	Christine	Sobczyk	Mukwonago/Kettle Moraine
WI	Kari	Steck	Middleton
WI	Donna	Stevens	Reedsburg Area/Board Member
WI	Karen	Wiederholt	Southwestern/Cuba City/Benton

## MEMBERSHIP APPLICATION

Name: \_\_\_\_\_ Year (season) Applying For \_\_\_\_\_

Preferred Address: \_\_\_\_\_

City, ST, ZIP \_\_\_\_\_

Preferred Phone: (\_\_\_\_) \_\_\_\_\_ Fax: (\_\_\_\_) \_\_\_\_\_

**\*\*E-Mail:** \_\_\_\_\_ **PLEASE write clearly, e-mail address is important as we will try to send out most communications through e-mail.**

High School Name: \_\_\_\_\_

Are you: Head Coach: \_\_\_\_ Assistant Coach: \_\_\_\_ USA Judge: \_\_\_\_ NFHS Judge: \_\_\_\_ Other: \_\_\_\_\_

**Membership Type Applying For:** \_\_\_\_\_

**Active Member:** Any adult who is currently coaching or judging women's high school gymnastics or has had a minimum of 5 years coaching/judging at the women's high school level is eligible to become a voting member.

**Professional Member:** Other professionals, who have a strong commitment, participate in and have an involvement in High School gymnastics may become professional members. This may include judges, certified officials, technicians and other individuals who have an area of expertise and are actively involved in High School gymnastics programs and activities. Votes for these members will be counted individually at ½ value of a vote of a Active Member.

**Associate Member:** Any person of integrity, working with or interested in gymnastics shall be eligible to become and associate member. Associate members shall have no voting rights in the corporation.

**Send completed form and your \$25.00 membership fee to:** (\$20.00 membership through your state association of 15 or more members submitted at once)

**Patrick Simon**

NHSGA Sec/Treasurer

105 Wilcox Road

Milford, CT 06460

Payment method: \_\_\_\_\_

Check #: \_\_\_\_\_

**Membership is effective from August 1<sup>st</sup> – July 31<sup>st</sup>.**

Membership enables a high school coach to:

-Vote in the NHSGA elections (membership application must be postmarked before April 1<sup>st</sup>) in order to participate in the election); submit their athletes and teams for All-American Honor and National Rankings; have a gymnast compete at the NHSGA Senior Showcase; coach a gymnast at the NHSGA Senior Showcase Invitational; receive periodic newsletters; attend and have a voice at the annual NHSGA meeting, receive yearly All American Calendars and Yearbooks (via pdf on line).

**Remember to write in the type of membership you are applying for.**

**Have you ever been denied membership from USA gymnastics? Yes \_\_\_\_ No \_\_\_\_**

**Have you ever been convicted of a felony? Yes \_\_\_\_ No \_\_\_\_**

**Signature:** \_\_\_\_\_



## NATIONAL HIGH SCHOOL GYMNASTICS ASSOCIATION

# NHSGA

INTEGRITY, PRIDE, RESPECT

### NHSGA All American Women's Teams

To nominate a team for All American honors, follow these procedures:

- A. The coach must be a current member of the NHSGA.
- B. The Team Score is based on the accumulation of **four** (new this year) raw scores on each event.
- C. These scores are to be an average of three competitions, one of which must be in a championship competition (i.e. 5 or more team invitational, League, Regional or State meet series). Exceptions can be made by the NHSGA president.
- D. The score sheets must clearly show the competition involved and must be signed by the head judge, coach and athletic director. (Elite level only)
- E. The use of the All American Averaging Scoring form must be used.

A typed or printed list of the team members' names, the name of your principal and your schools address, must be submitted.

A \$5.00 application fee plus \$2.00 per certificate is required covering team members, coaching staff, managers and any other special individuals like your trainer or athletic director.

Non-returnable score sheets or copies of the original score sheets must be postmarked by **JUNE 1<sup>st</sup>** to be accepted. Mail the Women's Team nomination to **Pat Simon 105 Wilcox Road Milford, CT 06460**

Qualifying Scores: Women's Scores

Standard/Elite

**130.00/ 145.65**

Honorable Mention: If your women's team averaged between **126.00-129.99** your team is eligible for 2 honorable mention certificates (one for the coach and one for the school). A fee of \$10.00 is required. Send your requests to: **Pat Simon 105 Wilcox Road Milford, CT 06460**

Checks payable to: NHSGA

Please limit your scores to two decimal places only, round up.

**Applications must be  
postmarked by JUNE**

**1**



## **NHSGA All American Individual Women Gymnasts**

To nominate a gymnast for All American honors please observe the following procedures:

- A. The coach must be a member of the NHSGA
- B. The qualifying score must be an average based upon five (5) competitions, two of which must be from tournament of five or more teams and /or from a league, regional, sectional or state tournament. (Exceptions can be made by the NHSGA president)
- C. For **Elite** gymnasts the non-returnable score sheets or copies of the original must clearly indicate: 1. The gymnasts full name. 2. The scores awarded. 3. The signature of the head judge, coach and your athletic director.
- D. The use of All American Averaging Scoring Form for each nominated gymnast **MUST** be used and contain the following 1.The age of the gymnast. 2. The class in school of the gymnast. 3. The All American average you computed with the meet sites and dates. 4. What college the gymnast plans to attend after graduation. (if known for seniors only)
- E. A \$5.00 application fee per gymnast plus \$1.00 per event must be included. Checks payable to: **NHSGA**

The non-returnable scores sheets or copies of the original score sheets must be **post marked prior to JUNE 1<sup>st</sup>**. Mail Women's All American Gymnast Nominations to to **Pat Simon 105 Wilcox Road Milford, CT 06460**

Qualifying scores:	Women's Scores
	Standard/Elite
	All Around 8.40/9.30 (37.2)
	Vaulting 8.70/9.40
	Uneven Bars 8.50/9.40
	Balance Beam 8.50/9.35
	Floor Exercise 8.80/9.5

Honorable Mention: Even if your team did have an All American individual, a coach can request honorable mention status for one or two of their most deserving gymnasts. No scores need to be submitted. Your recommendation only is needed. A fee of \$10.00 is required for either one or two certificates (no duplicates will be sent).

Send requests to

**Pat Simon**  
**105 Wilcox Road**  
**Milford, CT 06460**

Please make checks payable to: **NHSGA**





INTEGRITY, PRIDE, RESPECT

# NATIONAL HIGH SCHOOL GYMNASTICS ASSOCIATION

## NHSGA All American Women's Teams

Average 4 scores this year

### AVERAGING SCORE FORM

Year Applying For: \_\_\_\_\_

Name of High School \_\_\_\_\_

Address \_\_\_\_\_

City, ST, Zip \_\_\_\_\_

Head Coach's Name \_\_\_\_\_

Assistant Coach's Name \_\_\_\_\_

Principal's Name \_\_\_\_\_

E-mail Address \_\_\_\_\_ Please write neatly

Note: The copies of the score sheets submitted must be signed by the Head Judge, the Coach and the Athletic Director to be considered valid.

Only two decimal places please, round up after that.

AVERAGE SCORES EQUALS: \_\_\_\_\_

	Meet #1	Meet #2	Meet #3
Opponent &			
Date of Meet	_____	_____	_____
Meet Score	_____	_____	_____

**Applications must  
be postmarked by  
JUNE 1**

Comments and additional information: \_\_\_\_\_

\_\_\_\_\_

A \$5.00 application fee plus \$2.00 per certificate is required covering team members, coaching staff, managers and any other special individuals like your trainer or athletic director. Please include a list of certificate winners. **Make checks payable to NHSGA**

\*\*Send Women's to:

**Pat Simon**  
**105 Wilcox Road**  
**Milford, CT 06460**

Make checks payable to NHSGA



**NATIONAL HIGH SCHOOL GYMNASTICS ASSOCIATION**

INTEGRITY, PRIDE, RESPECT

**NHSGA All American Women** Season/Year Applying For: \_\_\_\_\_

**ALL AMERICAN AVERAGING SCORE FORM Women's**

Gymnasts Name: \_\_\_\_\_

Year in School: 9 10 11 12

Name of High School \_\_\_\_\_

Address, City, State, Zip \_\_\_\_\_

Head Coach's Name \_\_\_\_\_ Preferred Phone Number: \_\_\_\_\_

NSHGA Member Circle One Yes No

**(If NO: A membership form MUST accompany this form)**

E-mail: \_\_\_\_\_ Please write legibly

NOTE: To be considered for ELITE ALL AMERICAN, copies of score sheets must be submitted and must be signed by the Head Judge, the Coach and the Athletic Director to be considered valid.

Only two decimal places please, round up after that.

Event	Date and Score #1	Date and Score #2	Date and Score #3	Date and Score #4	Date and Score #5	Average
Vaulting 8.70/ 9.40						
Uneven Bars 8.50/ 9.40						
Balance Beam 8.50/ 9.35						
Floor Exercise 8.80/ 9.50						
All Around 8.40/9.30						

Send Form and Check to: **Make checks payable to NHSGA**

to **Pat Simon 105 Wilcox Road  
Milford, CT 06460**

**Applications must  
be postmarked by  
JUNE 1**

\*\*\*A \$5.00 application fee per gymnast plus \$1.00 per event must be included.



## NHSGA All American Varsity Men's Teams

To nominate a team for All American honors, follow these procedures:

A. The coach must be a current member of the NHSGA.

The **Varsity Team Score** is based on the accumulation of **three (3)** raw scores on each event.

These scores are to be an average of three competitions, one of which must be in a championship competition (i.e. 5 or more team invitational, League, Regional or State meet series). Exceptions can be made by the NHSGA president.

The score sheets must clearly show the competition involved and must be signed by the head judge, coach and athletic director. (Elite level only)

The use of the All American Averaging Scoring form must be used.

A typed or printed list of the team members' names, the name of your principal and your schools address, must be submitted.

A \$5.00 application fee plus \$2.00 per certificate is required covering team members, coaching staff, managers and any other special individuals like your trainer or athletic director.

Non-returnable score sheets or copies of the original score sheets must be postmarked by **JUNE 1<sup>st</sup> (of gymnastics year)** to be accepted. Mail the Team nomination to

**Pat Simon**

**105 Wilcox Road**

**Milford, CT 06460**

Qualifying Scores:            Men's Scores

Standard/Elite

**140.0 / 155.0**

Honorable Mention: If your Varsity boy's team averaged between **136.0-139.99** your team is eligible for 2 honorable mention certificates (one for the coach and one for the school). A fee of \$10.00 is required. Send your requests to:

**Pat Simon 105 Wilcox Road Milford, CT 06460**

Checks payable to: **NHSGA**

Please limit your scores to two decimal places only, round up.

**Late fee of \$10 per team if application is received after June 1<sup>st</sup>. NO APPLICATIONS ACCEPTED AFTER JULY 1<sup>ST</sup>**

Applications must be  
postmarked by  
**JUNE 1**



### NHSGA All American Varsity Men's Teams

Gymnastics Year: 20\_\_-20\_\_

#### AVERAGING SCORE FORM

Applications must be postmarked by JUNE 1

Name of High School \_\_\_\_\_

Address \_\_\_\_\_

City, ST, Zip \_\_\_\_\_

Head Coach's Name \_\_\_\_\_

Assistant Coach's Name \_\_\_\_\_

Principal's Name \_\_\_\_\_

E-mail Address \_\_\_\_\_ Please write neatly

Note: The copies of the elite score sheets submitted must be signed by the Head Judge, the Coach and the Athletic Director to be considered valid.

Only two decimal places please, round up after that.

AVERAGE SCORES EQUALS: \_\_\_\_\_

	Meet #1	Meet #2	Meet #3	Meet #4
Opponent &				
Date of Meet	_____	_____	_____	_____
Meet Score	_____	_____	_____	_____

Comments and additional information: \_\_\_\_\_

\_\_\_\_\_

**Late fee of \$10 per team if application is received after June 1<sup>st</sup>. NO APPLICATIONS ACCEPTED AFTER JULY 1<sup>ST</sup>**

A \$5.00 application fee plus \$2.00 per certificate is required covering team members, coaching staff, managers and any other special individuals like your trainer or athletic director. Please include a list of certificate winners. **Make checks payable to NHSGA**

\*\*Send to:

**Pat Simon**

**105 Wilcox Road  
Milford, CT 06460**

If your gymnast/team qualifies for the elite status, please send us an action photo of her/him. We are trying to bring the Yearbook back with



INTEGRITY, PRIDE, RESPECT

NATIONAL HIGH SCHOOL GYMNASTICS ASSOCIATION

NHSGA All American Individual Men’s Gymnasts (Varsity Only)

To nominate a Varsity gymnast for All American honors please observe the following procedures:

- A. The coach must be a member of the NHSGA
B. The qualifying score must be an average based upon five (5) competitions...
C. For Elite gymnasts the non-returnable score sheets or copies of the original must clearly indicate: 1. The gymnasts full name. 2. The scores awarded. 3. The signature of the head judge, coach and your athletic director.
D. The use of All American Averaging Scoring Form for each nominated gymnast MUST be used and contain the following 1.The age of the gymnast. 2. The class in school of the gymnast. 3. The All American average you computed with the meet sites and dates. 4. What college the gymnast plans to attend after graduation. (if known for seniors only)
A \$5.00 application fee per gymnast plus \$1.00 per event must be included. Checks payable to: NHSGA

The non-returnable scores sheets or copies of the original score sheets must be post marked prior to JUNE 1st. Mail Women’s All American Gymnast Nominations to Pat Simon 105 Wilcox Road Milford, CT 06460

Table with 2 columns: Qualifying scores, Men’s Scores. Rows include Floor Exercise, Pommel Horse, Still Rings, Parallel Bars, Vault, High Bar, All Around with corresponding score ranges.

Applications must be postmarked by JUNE 1

Honorable Mention: Even if your team did have an All American individual, a coach can request honorable mention status for one or two of their most deserving gymnasts. No scores need to be submitted. Your recommendation only is needed. A fee of \$10.00 is required for either one or two certificates (no duplicates will be sent). Send requests to Pat Simon 105 Wilcox Road Milford, CT 06460

Please make checks payable to: NHSGA

Late fee of \$10 per team if application is received after June 1st. NO APPLICATIONS ACCEPTED AFTER JULY 1st

If your gymnast/team qualifies for the elite status, please send us an action photo of her. We are trying to bring the Yearbook back with photos. THANKS!

Revised 8/18/15



INTEGRITY, PRIDE, RESPECT

**NHSGA All American Men** Season/Year Applying For: \_\_\_\_\_

**ALL AMERICAN AVERAGING SCORE FORM**

Gymnasts Name: \_\_\_\_\_

Year in School: 9 10 11 12

Name of High School \_\_\_\_\_

Address, City, State, Zip \_\_\_\_\_

Head Coach's Name \_\_\_\_\_ Preferred Phone Number: \_\_\_\_\_

NHSGA Member Circle One Yes No

**(If NO: A membership form MUST accompany this form)**

E-mail: \_\_\_\_\_ Please write legibly

NOTE: To be considered for ELITE ALL AMERICAN, copies of score sheets must be submitted and must be signed by the Head Judge, the Coach and the Athletic Director to be considered valid.

Only two decimal places please, round up after that.

Event	Date and Score #1	Date and Score #2	Date and Score #3	Date and Score #4	Date and Score #5	Average
Floor 8.5 / 8.9						
Pommels 7.9 / 9.0						
Still Rings 8.3 / 9.1						
Parallel Bars 8.2 / 9.1						
Vault 8.5 / 9.2						
High Bar 8.2 / 9.0						
All Around 46.2 / 53.4						

Send Form and Check to: **Make checks payable to NHSGA to Pat Simon 105 Wilcox Road Milford, CT 06460**

\*\*\*A \$5.00 application fee per gymnast plus \$1.00 per event must be included. **LATE FEE OF \$5 PER GYMNAST REQUIRED IF APPLICATION IS RECEIVED AFTER JUNE 1<sup>ST</sup>. NO APPLICATIONS ACCEPTED AFTER JULY 1<sup>ST</sup>!**