

*Midwest Texas Longhorn Association*

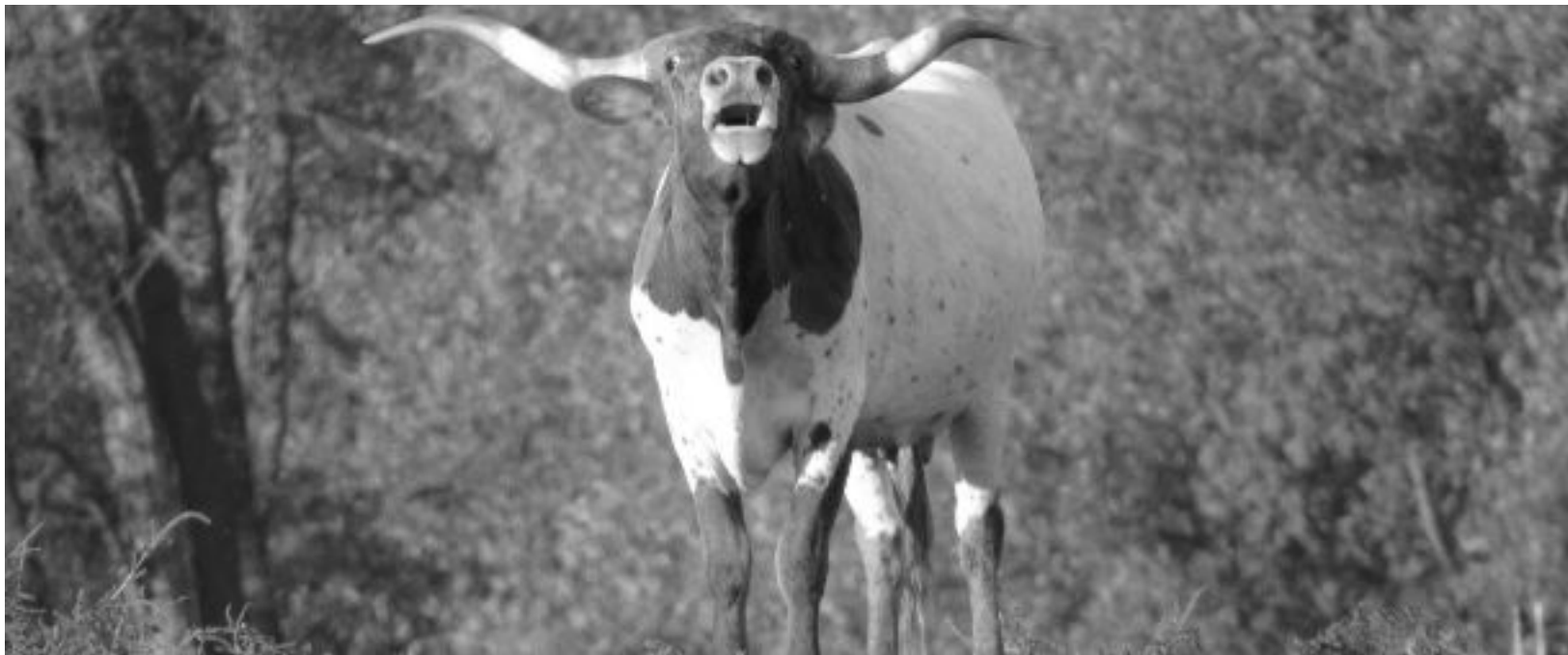

# 2018 Show Packet



## **A big big thank you!**

Last year was our best show yet and it wouldn't have been made possible without your support! We thank you for your generosity and participation in our 2017 Annual Summer show. This year is a big year for MTLA and we hope you will join us in promoting and preserving the Texas Longhorn breed.

## **What's Inside?**

Inside this show packet you will find the following items:

- Official Entry Form
- Official Sponsorship Form
- Schedule of Events
- Fees Recap Form
- Hotel Information
- MTLA Membership Application



Midwest Texas Longhorn Association  
2018 Annual Summer Show  
June 09, 2018 - Worthington, IN

## Schedule of Events

---

### Friday June 08, 2018

12:00 p.m - 7:00 p.m Cattle will arrive and be unloaded, show packet pick up in the front office

5:30 p.m - ?? Brief meeting and Pitch In Dinner provided at the barn

### Saturday June 09, 2018

\*9:00 a.m. - 11:00 a.m.? Pee-Wee and Youth show followed Youth Showmanship  
\*Silent Auction Opens

\*11:00 ish a.m. - 12:00 ish p.m? Start of Open Haltered Show  
\*Silent Auction will close after lunch

12:00 ish - 12:30 ish p.m Lunch break, lunch will be available at the barn

12:30 p.m - 5:00 ish p.m Remainder of open haltered followed by Get A Sire, Produce of Dam and Non-Halterd Show

5:00 pm-?? Cattle can begin loading out after the Non-Halterd Show



Midwest Texas Longhorn Association  
2018 Annual Summer Show  
June 09, 2018 - Worthington, IN

## *Host Hotel - Park Inn of Linton*



The Park Inn located in Linton just a short drive from the barn is our host hotel for 2018. Book your room now before they fill up!

**Room Cost - \$60.00/night +tax**

**Address - 1250 A St. NE**

**Linton, IN**

**47441**

**Phone - 812-8478631**



Midwest Texas Longhorn Association  
 2018 Annual Summer Show  
 June 09, 2018 - Worthington, IN

**Official Entry Form**

Single entry form please duplicate for additional entries. Please attach a copy of the animal's registration to each entry form. Animals coming from outside of Indiana **MUST** have health papers at time of sign in.

**Entry deadline to be included in the show book is May 25, 2018**

Name of animal \_\_\_\_\_ Class \_\_\_\_\_  
 Animal's ITLA Registration # \_\_\_\_\_ DOB \_\_\_\_\_  
 Calf at Side: Y or N (if yes) DOB \_\_\_\_\_ Bull \_\_\_\_\_ Heifer \_\_\_\_\_ (preg status must be noted on health papers for females over 30 months of age)

**Check One Division**

Pee Wee (0-6 yrs) \_\_\_\_\_ Youth (7-18) \_\_\_\_\_ Open Haltered \_\_\_\_\_ Non-Haltered \_\_\_\_\_

Exhibitor \_\_\_\_\_ ITLA# \_\_\_\_\_  
 Owner of Animal \_\_\_\_\_ ITLA# \_\_\_\_\_  
 Name: \_\_\_\_\_ Phone \_\_\_\_\_  
 Address \_\_\_\_\_  
 City \_\_\_\_\_ St \_\_\_\_\_ Zip \_\_\_\_\_

**Waiver**

I hereby make application to enter this class; subject to the provision of the International Texas Longhorn Association and its' recognized affiliates and the above named show for which I have made entry. I have read and agree to the rules and provisions contained therein as a part of the agreement. I hereby release ITLA, its' recognized affiliates, the show staff, and the show facility from any claim or loss to me, my animal's or equipment and agree to indemnify and hold all parties harmless from any liability it may incur because of my action or inaction, either solely or with others, which result to injury to any person, animal, or property.

**Owner's Statement**

I have entered the above named animal in its' correct class. The age of the animal corresponds to the class which I have entered said animal. I understand that failure to comply with these set parameters and falsifying animals ages will result in the National Show Committee recommending to the ITLA board of directors a course of action to be taken against the signatory of this document.

**I HAVE READ THE ABOVE STATEMENT AND OWNER'S STATEMENT AND I AGREE TO AND COMPLY WITH ALL PROVISIONS:**

\_\_\_\_\_  
 Signature of the owner or agent Date \_\_\_\_\_



Midwest Texas Longhorn Association  
 2018 Annual Summer Show  
 June 09, 2018 - Worthington, IN

## Official Sponsorship Form

Who we are: The Midwest Texas Longhorn Association is an official affiliate of the International Texas Longhorn Association who serves Indiana, Kentucky, Illinois, Ohio, and Michigan. We strive to promote the Texas Longhorn Breed and the heritage it has in the United States Beef Industry. We focus on educating the public about how important local healthy beef is and that the Texas Longhorn is a premium choice for a heart healthy lifestyle. We have a growing youth program that allows children and teens to learn team building and leadership skills through showing these beautiful cattle. They can earn scholarships and prizes through shows and gain confidence as well. We thank you for your generosity and support of our youth program and our annual summer show.

### Sponsorship Levels

- |   |                 |  |
|---|-----------------|--|
| <b>Show Sponsor</b>                               | <b>\$250.00</b> | _____ @ <b>\$250.00</b>                                      |
| -Full page color ad in our show program           |                 | -PA announcements all day                                    |
| -Display table for your merchandise and materials |                 | -Full page color ad in 2 monthly E-Newsletters               |
| -Banner in the show ring                          |                 | -Listed on the in the front of our show book as show sponsor |
| <br>  |                 |  |
| <b>Grand Champion Sponsor</b>                     | <b>\$100.00</b> | _____ @ <b>\$100.00</b>                                      |
| -1/2 full color ad in our show book               |                 | -PA announcements all day                                    |
| -Banner near show ring                            |                 | -1/2 page color ad for 1 month in our E-newsletter           |
| -listed above a Grand Champion Class              |                 | -listed on our sponsors page in our show book                |
| <br>  |                 |  |
| <b>Champion Sponsor</b>                           | <b>\$75.00</b>  | _____ @ <b>\$75.00</b>                                       |
| -1/4 page color ad in our show book               |                 | -listed on our sponsors page in our show book                |
| -PA announcement                                  |                 |  |
| -Listed above Champion Class                      |                 |  |
| <br>  |                 |  |
| <b>Class Sponsor</b>                              | <b>\$25.00</b>  | _____ @ <b>\$25.00</b>                                       |
| -Business card size color ad in our show book     |                 | -listed on our sponsors page in our show book                |
| -PA announcement                                  |                 | -listed above a class in our show book                       |

Please email all artwork to [midwesttla@gmail.com](mailto:midwesttla@gmail.com) or if you need artwork done for your ad please let us know.

Please mail sponsorships to :  
 Courtney Tomey (812) 797-8609  
 2410 Jasper Mckeaigg Rd  
 Bedford,IN 47421



Midwest Texas Longhorn Association  
2018 Annual Summer Show  
June 09, 2018 - Worthington, IN

**Please return this fees recap with your entry forms**

Mail or email entries with entry money to Courtney Tomey - midwesttle@gmail.com  
2410 Jasper Mckeaigg Rd Bedford, IN 47421

**ENTRY DEADLINE IS MAY 25, 2018**

Name \_\_\_\_\_ Phone \_\_\_\_\_

Pee Wee \_\_\_\_\_ FREE

Youth\* **\$10.00** \_\_\_\_\_ @ \$10.00 \_\_\_\_\_ @ Free

\*if animal is entered in open haltered it is free in the youth show

Open Haltered **\$40.00** \_\_\_\_\_ @ \$40.00 **After May 25 \$65.00** \_\_\_\_\_ @ \$65.00

Non-Haltered **\$40.00** \_\_\_\_\_ @ \$40.00 **After May 25 \$65.00** \_\_\_\_\_ @ \$65.00

**Total Entry Fees** \$ \_\_\_\_\_

**Transfer TLBAA Reg. to ITLA** \_\_\_\_\_ @ \$5.00

**Sponsorship's**

Class Sponsor \_\_\_\_\_ @ \$25.00

Champion Sponsor \_\_\_\_\_ @ \$75.00

Grand Champion Sponsor \_\_\_\_\_ @ \$100.00

Show Sponsor \_\_\_\_\_ @ \$250.00

Sponsorship Total: \$ \_\_\_\_\_

*Thank you for your generosity and for your support of our show and our affiliate!*