Embraceable You

-Swing
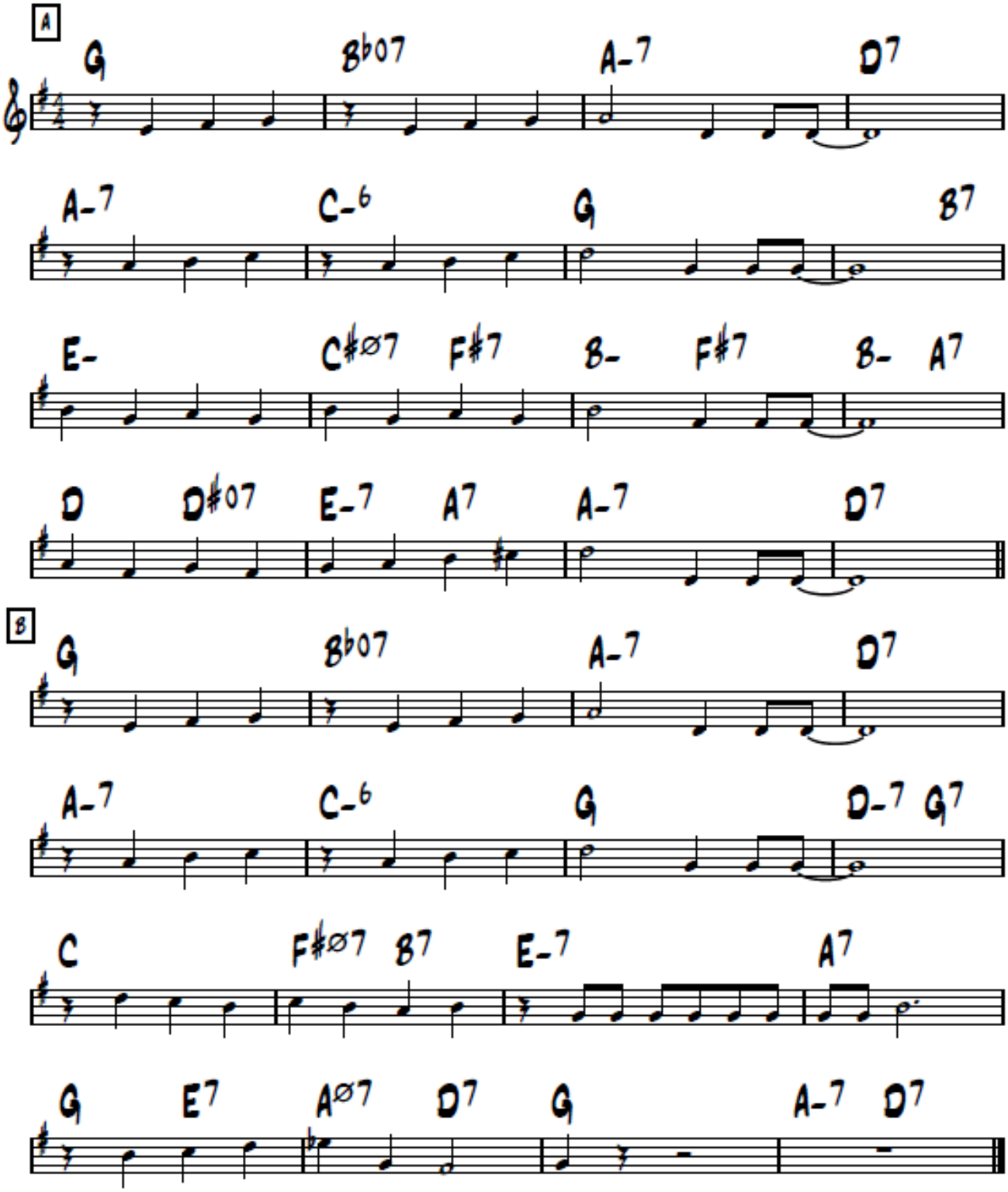
-Gershwins