



DOUBLE ROLLER BLIND

- Create privacy and the desired light with Double Roller Blind
- 5 configuration options

coulisse®

Disclaimer

© Copyright Coulisse

All rights reserved. No part of this publication may be reproduced, stored in a retrieval system, or transmitted, in any form, by any means, electronic, mechanical, photocopying, recording, digital or otherwise without the written permission of the publisher. Although this publication has been composed with the utmost care, Coulisse B.V. does not accept any responsibility for damage due to mistakes and/or faults in this publication. Coulisse B.V. reserves the right to revise this publication and to revise and/or change its content at any time, without obligation to notify any person or entity of such revisions or changes. The most recent version replaces older versions of this publication. The most recent version is available at the Coulisse customer portal or your Coulisse contact. Please send your remarks and/or comments about this publication to info@coulisse.com.

Download this brochure in PDF from our
website www.coulisse.com



INDEX

General information 5

Highlight 6

System specifications 7

Configurations 14

Parts lists 21

Collections 34

Documentation 36

Service and support 37

Company profile 38

GENERAL INFORMATION

The smartly designed components are compatible with the Coulisse roller blind range enabling an existing roller blind to easily be converted into a double roller blind. The Coulisse range offers five different configurations for double roller blinds. The bracket system is available in 28 mm and 42 mm. The attractively shaped profile is compactly attached to wall or ceiling. The brackets are installed around the profile making it hardly visible after installation of the blind. Furthermore a semi-open as well as a closed cassette are available in which the role is nicely hidden. A unique feature in this range is the high design of the bottom rail which perfectly completes the blind and makes sure no light shines through between fabric and bottom rail. For a luxurious look a designer rail with bottom rail to match is available.

ADVANTAGES

- Five configuration options
- Unique technical features for optimal end result
- Tube aligner for easy alignment of the blind
- Extra wide bottom rail
- Tube sizes 25, 28, 30, 35, 42, 50 mm
- Compatible with Coulisse Absolute roller blind range
- Easy assembly and installation
- Designer rail with bottom rail to match available



TUBE ALIGNER

During installation of the blind deviations can occur due to several reasons. The installer may have to deal with crookedness of walls and/or ceilings or may not install entirely level. Furthermore slight inaccuracies in the fabric itself or in the processing of the fabric cannot always be avoided. Coulisse developed a unique new feature that allows deviations to easily be corrected after installation of the blind on wall or ceiling. The Coulisse tube aligner is incorporated in the bearing pin and allows for a vertical alignment of the blind with a simple turn of a hex key. This way the installer can easily correct deviations without having to disassemble the blind.

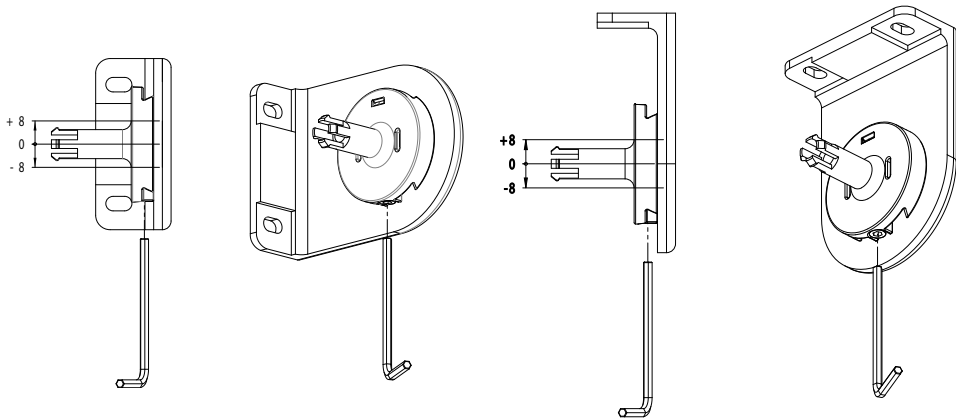

SYSTEM SPECIFICATIONS

Bracket system 25-35mm

| Tube | Max. width (cm) | Max. height (cm)* | Max. height (cm)** |
|---------------|-----------------|-------------------|--------------------|
| 25mm (tape) | 180 | 250, (270) | 170 |
| 28mm (tape) | 200 | 220 | 140 |
| 30mm (tape) | 220 | 210 | 130 |
| 35mm (spline) | 220 | 175 | 110 |

*= fabric thickness =< 0.35mm

**= fabric thickness =< 0.55mm

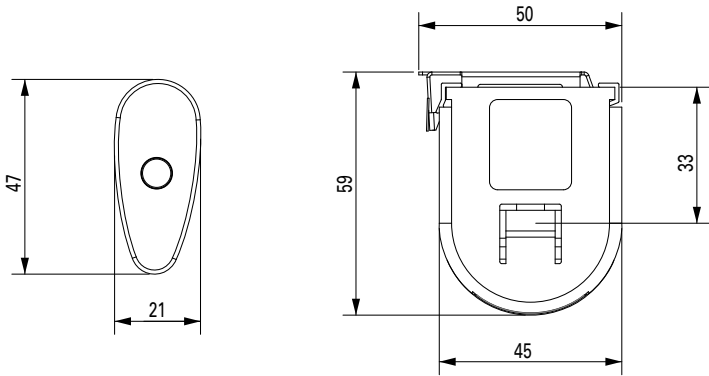

SYSTEM SPECIFICATIONS

Bracket system 42-50mm

| Tube | Max. width (cm) | Max. height (cm)* | Max. height (cm)** |
|---------------|-----------------|-------------------|--------------------|
| 42mm (tape) | 220 | 250, (475) | 250, (320) |
| 50mm (spline) | 220 | 250, (435) | 250, (475) |

*= fabric thickness =< 0.35mm

**= fabric thickness =< 0.55mm

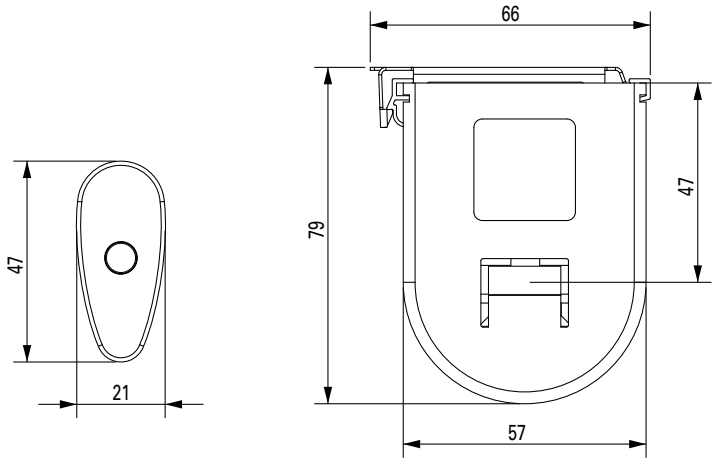

SYSTEM SPECIFICATIONS

Semi open cassette 25-35mm

| Tube | Max. width (cm) | Max. height (cm)* | Max. height (cm)** |
|---------------|-----------------|-------------------|--------------------|
| 25mm (tape) | 180 | 250, (260) | 185 |
| 28mm (tape) | 200 | 245 | 155 |
| 30mm (tape) | 220 | 230 | 145 |
| 35mm (spline) | 220 | 200 | 125 |

*= fabric thickness =< 0.35mm

**= fabric thickness =< 0.55mm

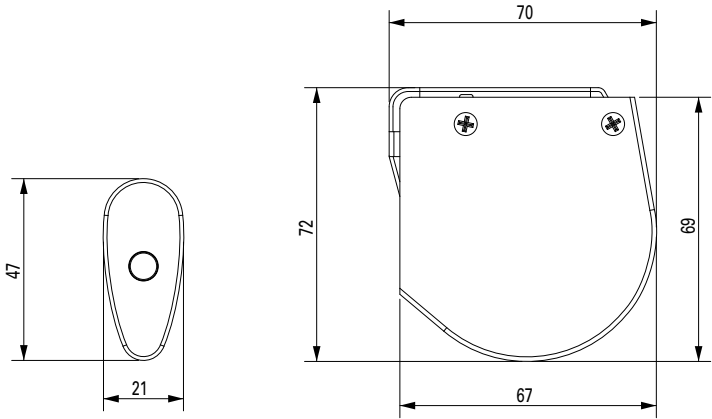

SYSTEM SPECIFICATIONS

Cassette 25-35mm

| Tube | Max. width (cm) | Max. height (cm)* | Max. height (cm)** |
|---------------|-----------------|-------------------|--------------------|
| 25mm (tape) | 180 | 250, (335) | 215 |
| 28mm (tape) | 200 | 250, (325) | 205 |
| 30mm (tape) | 220 | 250, (310) | 195 |
| 35mm (spline) | 220 | 250, (275) | 175 |

*= fabric thickness =< 0.35mm

**= fabric thickness =< 0.55mm

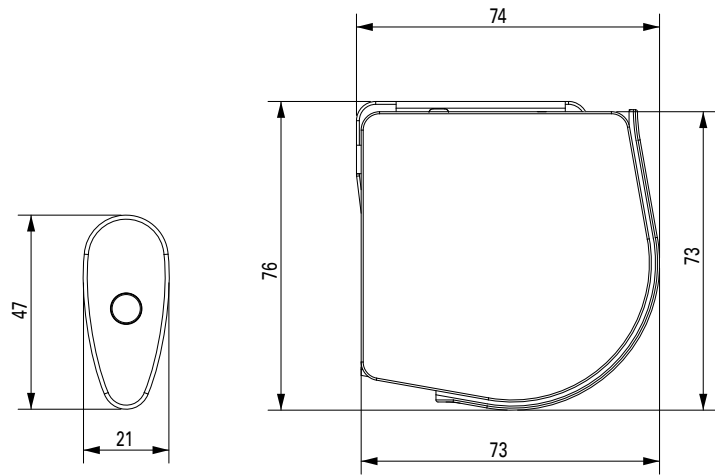

SYSTEM SPECIFICATIONS

Ultimate 25-35mm

| Tube | Max. width (cm) | Max. height (cm)* | Max. height (cm)** |
|---------------|-----------------|-------------------|--------------------|
| 25mm (tape) | 180 | 250, (335) | 215 |
| 28mm (tape) | 200 | 250, (325) | 205 |
| 30mm (tape) | 220 | 250, (310) | 195 |
| 35mm (spline) | 220 | 250, (275) | 175 |

*= fabric thickness =< 0.35mm

**= fabric thickness =< 0.55mm

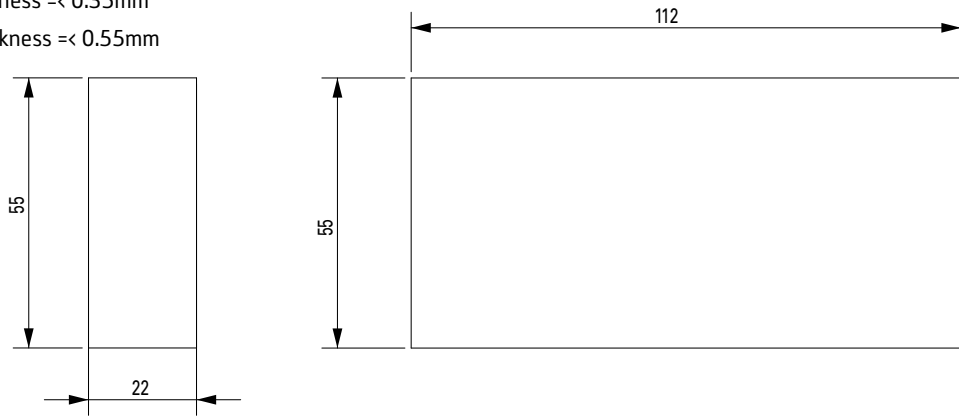

SYSTEM SPECIFICATIONS

Number of clips

| Width (cm) | Number of clips |
|------------|-----------------|
| 0-90 | 2 |
| 90-160 | 3 |
| 160-220 | 4 |

THE 5 OPTIONS FOR DOUBLE ROLLER



1

Bracket system
25mm



2

Bracket system
42mm



3

Semi-open
cassette



4

Cassette



5

Ultimate

CONFIGURATIONS
Bracket system 25-35mm

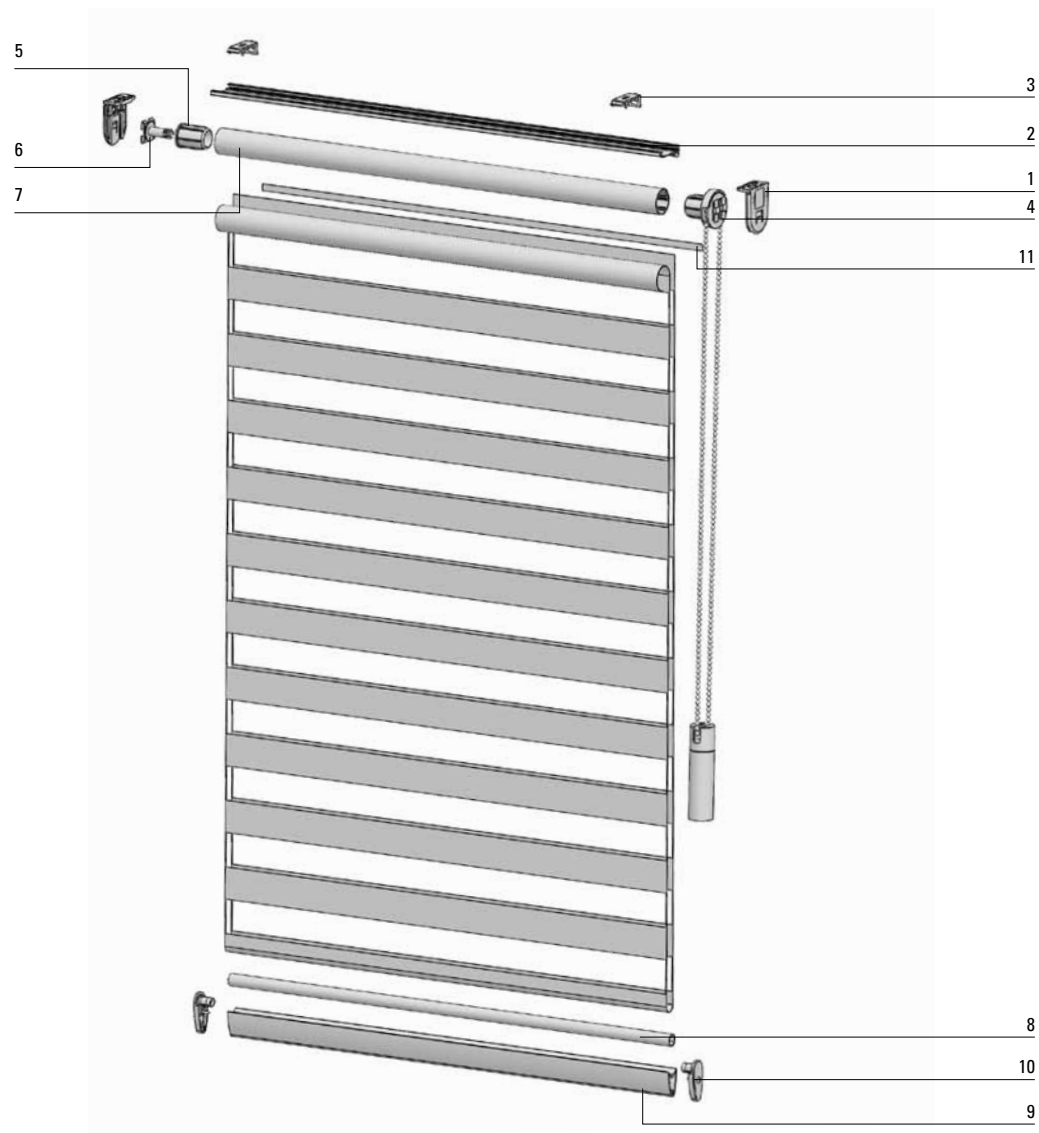

CONFIGURATIONS
Bracket system 42-50mm

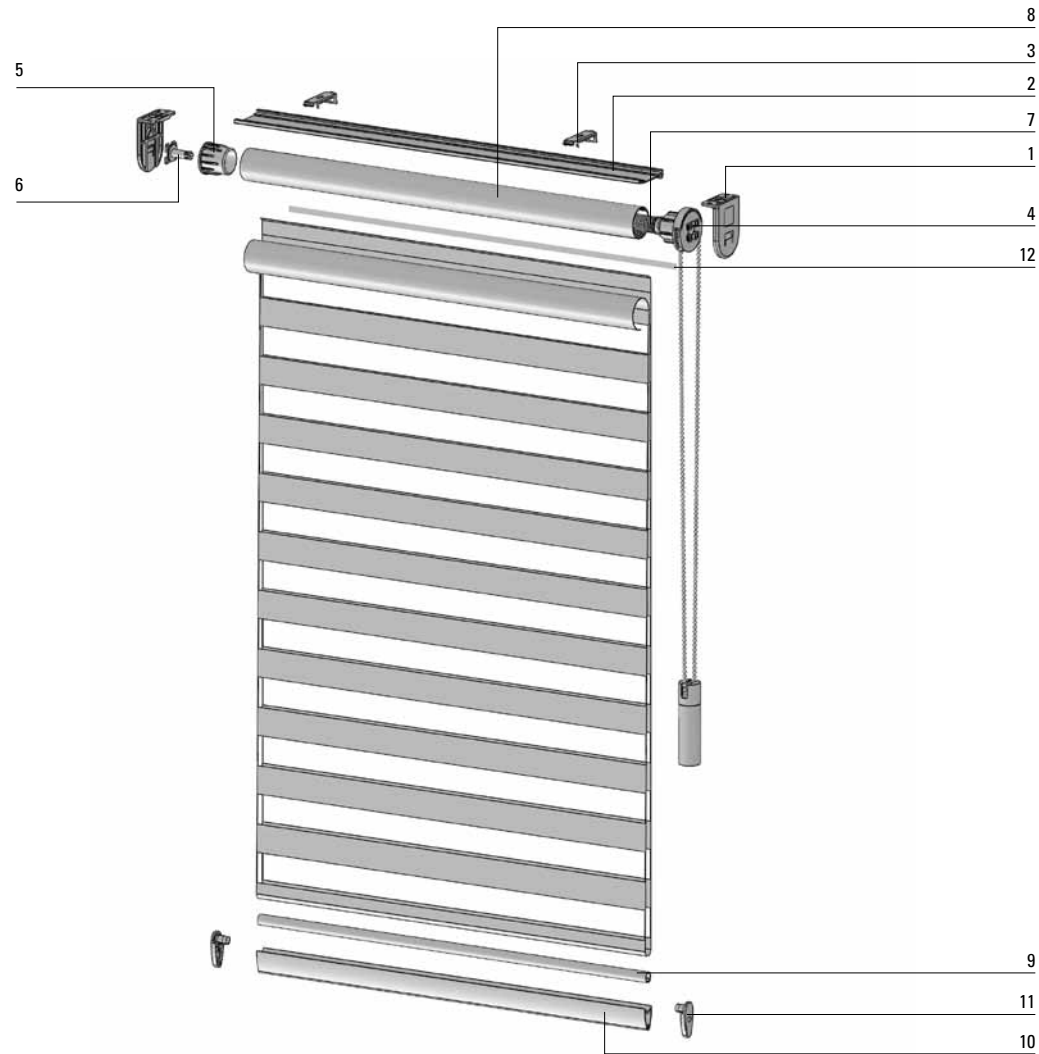

CONFIGURATIONS
Semi open cassette 25-35mm

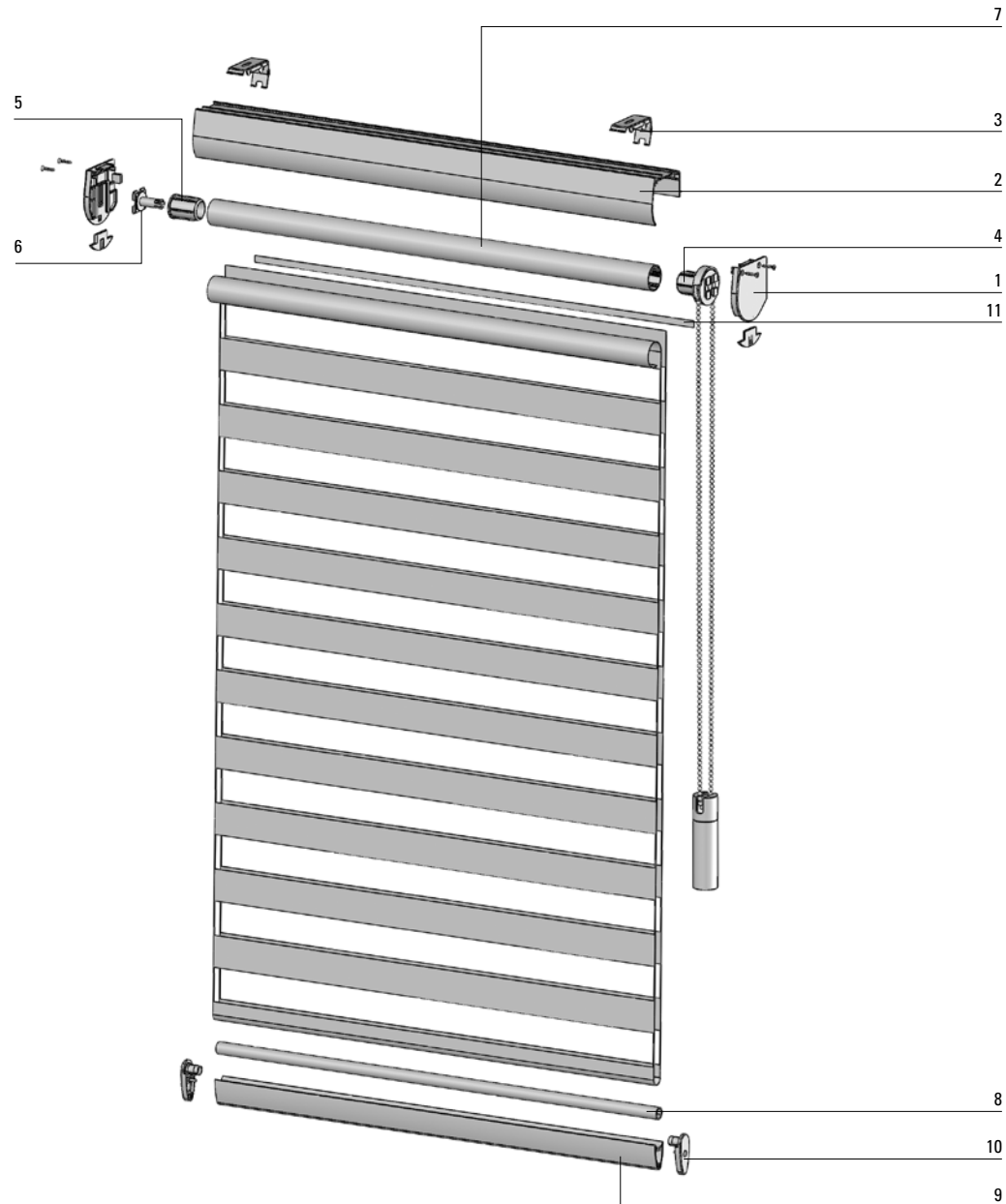

CONFIGURATIONS
Cassette 25-35mm

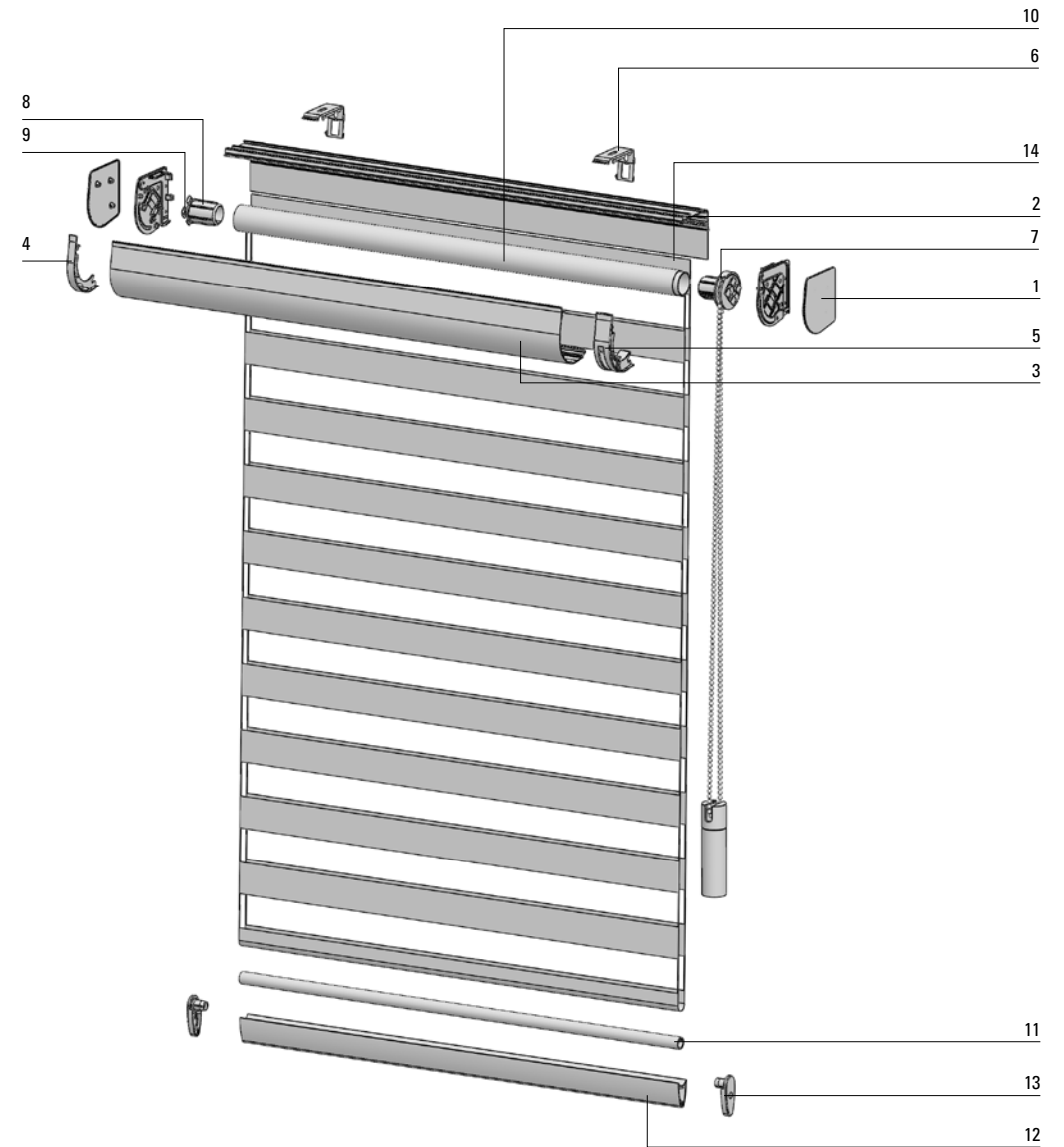

CONFIGURATIONS



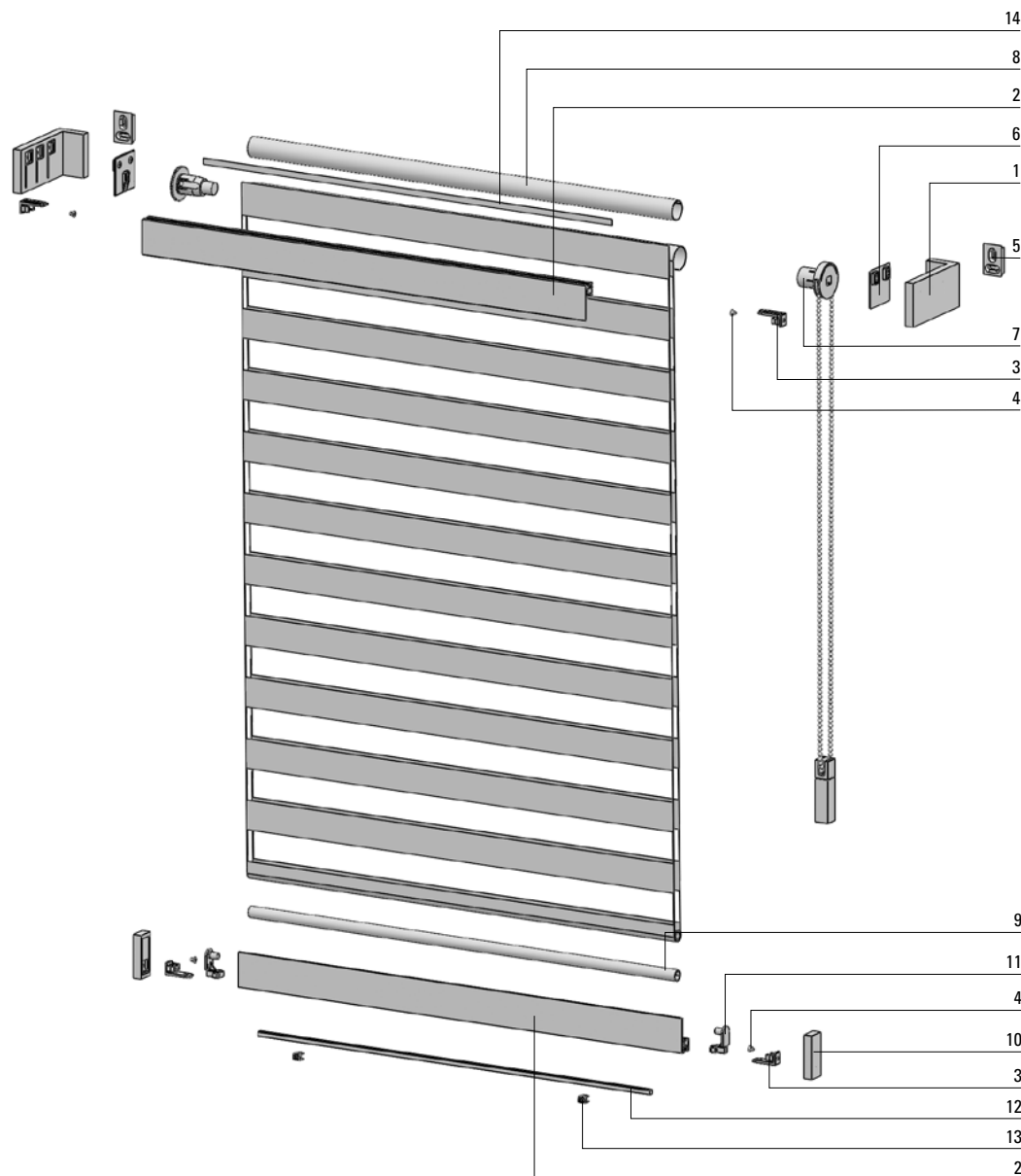



Ultimate 25-35mm











PARTS LIST



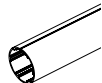
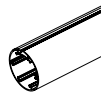

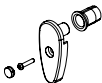



Bracket system 25-35mm

BRACKET SYSTEM 25-35MM

| Pos | Code | Description | Inner Carton | Outer Carton | |
|-----|-----------|--|---------------|-----------------|---|
| 1 | RCU-34-W | Roller blind bracket plastic click type 25mm white | 100 pcs/Bag | 1000 pcs/Carton |  |
| 2 | RCUP-25-W | Mounting profile 28mm 580cm white | 58 mtr/Carton | 58 mtr/Carton |  |
| 3 | RCU-SC25 | Clip mounting profile 28mm | 58 mtr/Carton | 58 mtr/Carton |  |
| 4 | RC2504-M | Roller blind mechanism 25mm metal silver | 1 set/Carton | 50 set/Carton |  |
| | RC2504-OB | Roller blind mechanism 25mm metal old brass | 1 set/Carton | 50 set/Carton | |
| | RC2504-B | Roller blind mechanism 25mm metal bright | 1 set/Carton | 50 set/Carton | |
| 4 | RCU-37-W | Roller blind mechanism 25mm white | 48 pcs/Bag | 192 pcs/Carton |  |
| 4 | RCU-38-W | Roller blind mechanism 28/30/35mm white | 100 pcs/Bag | 1000 pcs/Carton |  |
| 5 | RCU-40-W | Easy mount end plug 25mm white | 48 pcs/Bag | 192 pcs/Carton |  |
| 5 | RCU-41-W | Easy mount end plug 28.30 and 35mm tube white | 100 pcs/Bag | 1000 pcs/Carton |  |
| | RCU-41-B | Easy mount end plug 28.30 and 35mm tube black | 48 pcs/Bag | 192 pcs/Carton | |







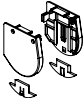

| Pos | Code | Description | Inner Carton | Outer Carton | |
|-----|-------------|--|------------------|------------------|---|
| 6 | RCU-36-W | Bearing pin for plastic bracket white | 48 pcs/Bag | 192 pcs/Carton |  |
| 6 | | Adjustable bearing pin | | |  |
| 7 | RTU-25 | Roller blind tube with tape aluminium 25mm 580cm | 116 mtr/Carton | 116 mtr/Carton |  |
| 7 | RTU-28 | Roller blind tube with tape aluminium 28mm 580cm | 116 mtr/Carton | 116 mtr/Carton |  |
| 7 | RTU-30 | Roller blind tube with tape aluminium 30mm 580cm | 58 mtr/Carton | 58 mtr/Carton |  |
| 7 | RTU-35 | Roller blind tube aluminium 35mm 580cm | 58 mtr/Carton | 58 mtr/Carton |  |
| 8 | DRC-04-W | Double roller bottom rail tube 580cm white | 139,2 mtr/Carton | 139,2 mtr/Carton |  |
| 9 | DRC-05-W | Double roller bottom rail profile 580cm white | 69,6 mtr/Carton | 69,6 mtr/Carton |  |
| 10 | DRC-03-W | Double roller end cap set white | 50 pcs/Carton | 250 pcs/Carton |  |
| 11 | RBR-F-S8-AH | Hold down strip adhesive 8mmx0.4mm | 500 mtr/Roll | 4000 mtr/Carton |  |

BRACKET SYSTEM 42-50MM

| Pos | Code | Description | Inner Carton | Outer Carton | |
|-----|--|---|---|---|---|
| 1 | RCU-35-W | Roller blind bracket plastic click type 42mm white | 48 pcs/Bag | 192 pcs/Carton |  |
| 1 | | Extra long bracket | | |  |
| 1 | RCU-01-W RCU-01-MF RCU-01-OB RCU-01-G RCU-01-M | Roller blind bracket metal 42mm white Roller blind bracket metal 42mm mill finished Roller blind bracket metal 42mm old brass Roller blind bracket metal 42mm grey Roller blind bracket metal 42mm satin | 24 pcs/Carton 24 pcs/Carton 24 pcs/Carton 24 pcs/Carton 24 pcs/Carton | 48 pcs/Carton 48 pcs/Carton 48 pcs/Carton 48 pcs/Carton 48 pcs/Carton |  |
| 1 | RCU-01-WE | Roller blind bracket metal 42mm white economy | 24 pcs/Carton | 48 pcs/Carton |  |
| 1 | RCU-01-WEC | Cover plastic for bracket 42mm white | 48 pcs/Bag | 192 pcs/Carton |  |
| 2 | RCUP-42-W | Mounting profile 42mm 580cm white | 58 mtr/Carton | 58 mtr/Carton |  |
| 3 | RCU-SC-42 | Clip mounting profile 42mm | 200 pcs/Bag | 2000 pcs/Carton |  |
| 4 | RCU-39-W | Roller blind mechanism 42mm white | 48 pcs/Bag | 192 pcs/Carton |  |
| 4 | RCU-16-W RCU-16-MF RCU-16-OB RCU-16-G RCU-16-M | Roller blind mechanism 42mm for metal bracket white Roller blind mechanism 42mm metal bracket mill finished Roller blind mechanism 42mm metal bracket old brass Roller blind mechanism 42mm for metal bracket grey Roller blind mechanism 42mm for met. bracket metal-satin | 12 pcs/Carton 12 pcs/Carton 12 pcs/Carton 12 pcs/Carton 12 pcs/Carton | 24 pcs/Carton 24 pcs/Carton 24 pcs/Carton 24 pcs/Carton 24 pcs/Carton |  |

| PARTSLIST Bracket system 42-50mm | | | | | |
|-------------------------------------|-----|------------|---|---------------|----------------|
| END PLUGS | Pos | Code | Description | Inner Carton | Outer Carton |
| | 5 | RCU-28 | Easy mount end plug 42mm without fixation black | 48 pcs/Bag | 672 pcs/Carton |
| | 5 | RCU-49 | Easy mount plug white | | |
| | 6 | RCU-36-W | Bearing pin for plastic bracket white | 48 pcs/Bag | 192 pcs/Carton |
| | 6 | RCU-05 | Bearing pin for metal bracket | 48 pcs/Carton | 960 pcs/Carton |
| | 6 | | Adjustable bearing pin | | |
| BEARING PINS | 7 | RCSA-410-L | Roller blind spring assist for RC4203 1.6mmx410mm left | 50 pcs/Carton | 50 pcs/Carton |
| | 7 | RCSA-410-R | Roller blind spring assist for RC4203 1.6mmx410mm right | 50 pcs/Carton | 50 pcs/Carton |
| | 7 | RCSA-650-L | Roller blind spring assist for RC4203 1.6mmx650mm left | 50 pcs/Carton | 50 pcs/Carton |
| | 7 | RCSA-650-R | Roller blind spring assist for RC4203 1.6mmx650mm right | 50 pcs/Carton | 50 pcs/Carton |
| | | | | | |
| SPRING ASSIST | | | | | |
| | | | | | |
| | | | | | |
| | | | | | |
| | | | | | |

| PARTSLIST Bracket system 42-50mm | | | | | |
|-------------------------------------|-----|-------------|--|------------------|------------------|
| TUBES | Pos | Code | Description | Inner Carton | Outer Carton |
| | 8 | RTU-42 | Roller blind tube with tape aluminium 42mm 580cm | 58 mtr/Carton | 58 mtr/Carton |
| | 8 | RTU-50 | Roller blind tube aluminium 50mm 580cm | 23,2 mtr/Carton | 23,2 mtr/Carton |
| | 9 | DRC-04-W | Double roller bottom rail tube 580cm white | 139,2 mtr/Carton | 139,2 mtr/Carton |
| | 10 | DRC-05-W | Double roller bottom rail profile 580cm white | 69,6 mtr/Carton | 69,6 mtr/Carton |
| BOTTOM RAIL | 11 | DRC-03-W | Double roller end cap set white | 50 pcs/Carton | 250 pcs/Carton |
| | 12 | RBR-F-S8-AH | Hold down strip adhesive 8mmx0.4mm | 500 mtr/Roll | 4000 mtr/Carton |
| | | | | | |







| PARTS LIST Semi-open cassette 25-35mm | | | | | |
|--|----------------------|--|---------------------------|-----------------------------------|---|
| SEMI-OPEN CASSETTE 25-35MM | | | | | |
| Pos | Code | Description | Inner Carton | Outer Carton | |
| 1 | - | End cap set semi-open cassette white | | |  |
| 2 | DRC-01-W | Semi-open cassette 580cm white | 23,2 mtr/Carton | 23,2 mtr/Carton |  |
| 3 | DRC-06-W | Clip semi-open cassette and cassette | 100 pcs/Carton | 200 pcs/Carton |  |
| 4 | RCU-37-W | Roller blind mechanism 25mm white | 48 pcs/Bag | 192 pcs/Carton |  |
| 4 | RCU-38-W | Roller blind mechanism 28mm white | 100 pcs/Bag | 1000 pcs/Carton |  |
| 5 | RCU-40-W | Easy mount end plug 25mm white | 48 pcs/Bag | 192 pcs/Carton |  |
| 5 | RCU-41-W RCU-41-B | Easy mount end plug 28.30 and 35mm tube white Easy mount end plug 28.30 and 35mm tube black | 100 pcs/Bag 48 pcs/Bag | 1000 pcs/Carton 192 pcs/Carton |  |
| 6 | RCU-36-W | Bearing pin for plastic bracket white | 48 pcs/Bag | 192 pcs/Carton |  |
| 6 | | Adjustable bearing pin | | |  |

FRAME

MECHANISM

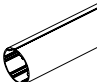
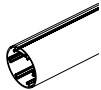
END PLUGS

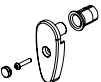









BEARING PINS

| PARTS LIST Semi-open cassette 25-35mm | | | | | |
|--|-------------|---|------------------|------------------|---|
| Pos | Code | Description | Inner Carton | Outer Carton | |
| 7 | RTU-25 | Roller blind tube with tape aluminium 25mm 116 mtr/Carton | | 116 mtr/Carton |  |
| 7 | RTU-28 | Roller blind tube with tape aluminium 28mm 580cm | 116 mtr/Carton | 116 mtr/Carton |  |
| 7 | RTU-30 | Roller blind tube with tape aluminium 30mm 580cm | 58 mtr/Carton | 58 mtr/Carton |  |
| 7 | RTU-35 | Roller blind tube aluminium 35mm 580cm | 58 mtr/Carton | 58 mtr/Carton |  |
| 8 | DRC-04-W | Double roller bottom rail tube 580cm white | 139,2 mtr/Carton | 139,2 mtr/Carton |  |
| 9 | DRC-05-W | Double roller bottom rail profile 580cm white | 69,6 mtr/Carton | 69,6 mtr/Carton |  |
| 10 | DRC-03-W | Double roller end cap set white | 50 pcs/Carton | 250 pcs/Carton |  |
| 11 | RBR-F-S8-AH | Hold down strip adhesive 8mmx0.4mm | 500 mtr/Roll | 4000 mtr/Carton |  |





TUBES

BOTTOM RAIL





CASSETTE 25-35MM







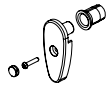

| Pos | Code | Description | Inner Carton | Outer Carton | |
|-----|----------|--------------------------------------|--------------|-----------------|---|
| 1 | - | End cap set L-profile white | | |  |
| 2 | - | L-profile white | | |  |
| 3 | - | C-profile white | | |  |
| 4 | - | End cap left C-profile white | | |  |
| 4 | - | End cap right C-profile white | | |  |
| 5 | - | Chain guide left C-profile white | | |  |
| 5 | - | Chain guide right C-profile white | | |  |
| 6 | - | Clip semi-open cassette and cassette | | |  |
| 7 | RCU-37-W | Roller blind mechanism 25mm white | 48 pcs/Bag | 192 pcs/Carton |  |
| 7 | RCU-38-W | Roller blind mechanism 28mm white | 100 pcs/Bag | 1000 pcs/Carton |  |





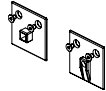
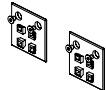





END PLUGS

| Pos | Code | Description | Inner Carton | Outer Carton | |
|-----|----------------------|--|---------------------------|-----------------------------------|---|
| 8 | RCU-40-W | Easy mount end plug 25mm white | 48 pcs/Bag | 192 pcs/Carton |  |
| 8 | RCU-41-W RCU-41-B | Easy mount end plug 28.30 and 35mm tube white Easy mount end plug 28.30 and 35mm tube black | 100 pcs/Bag 48 pcs/Bag | 1000 pcs/Carton 192 pcs/Carton |  |
| 9 | RCU-36-W | Bearing pin for plastic bracket white | 48 pcs/Bag | 192 pcs/Carton |  |
| 9 | | Adjustable bearing pin | | |  |
| 10 | RTU-25 | Roller blind tube with tape aluminium 25mm 580cm | 116 mtr/Carton | 116 mtr/Carton |  |
| 10 | RTU-28 | Roller blind tube with tape aluminium 28mm 580cm | 116 mtr/Carton | 116 mtr/Carton |  |
| 10 | RTU-30 | Roller blind tube with tape aluminium 30mm 580cm | 58 mtr/Carton | 58 mtr/Carton |  |
| 10 | RTU-35 | Roller blind tube aluminium 35mm 580cm | 58 mtr/Carton | 58 mtr/Carton |  |

TUBES

| PARTSLIST Cassette 25-35mm | | | | | |
|-------------------------------|-------------|---|------------------|------------------|---|
| Pos | Code | Description | Inner Carton | Outer Carton | |
| 11 | DRC-04-W | Double roller bottom rail tube 580cm white | 139,2 mtr/Carton | 139,2 mtr/Carton |  |
| 12 | DRC-05-W | Double roller bottom rail profile 580cm white | 69,6 mtr/Carton | 69,6 mtr/Carton |  |
| 13 | DRC-03-W | Double roller end cap set white | 50 pcs/Carton | 250 pcs/Carton |  |
| 14 | RBR-F-S8-AH | Hold down strip adhesive 8mmx0.4mm | 500 mtr/Roll | 4000 mtr/Carton |  |

| PARTSLIST Ultimate 25-35mm | | | | | |
|-------------------------------|----------|--|-----------------|-----------------|---|
| ULTIMATE 25-35MM | | | | | |
| Pos | Code | Description | Inner Carton | Outer Carton | |
| 1 | PTU-08-B | Side bracket set 3-way left and right bright | 5 set/Carton | 50 set/Carton |  |
| | PTU-08-S | Side bracket set 3-way left and right satin | 5 set/Carton | 50 set/Carton | |
| 2 | PTU-01-B | Ultimate rail L-type bright | 69,6 mtr/Carton | 69,6 mtr/Carton |  |
| | PTU-01-S | Ultimate rail L-type satin | 69,6 mtr/Carton | 69,6 mtr/Carton | |
| 3 | PTU-26 | Insert plate for side bracket | 250 pcs/Bag | 2000 pcs/Carton |  |
| 4 | PTU-28 | Screw M4x6 DIN 7991 for PTU-26 | 250 pcs/Bag | 2000 pcs/Carton |  |
| 5 | PTU-25 | Wall fixing plate side bracket | 100 pcs/Bag | 1000 pcs/Carton |  |
| 6 | RCU-42 | Ultimate roller chain adapter set | 1 set/Bag | 50 set/Carton |  |
| / | RCU-43 | Ultimate adaptor set for motor | 1 set/Bag | 50 set/Carton |  |
| 7 | RCU-48-B | Roller blind mechanism 25mm metal bright | 100 set/Carton | 100 set/Carton |  |
| | RCU-48-M | Roller blind mechanism 25mm metal silver | 100 set/Carton | 100 set/Carton | |
| / | RC28-A | Adaptor plastic for 28mm tube for RC2504-.. | 200 pcs/Bag | 2000 pcs/Carton |  |
| / | RC30-A | Adaptor plastic for 30mm tube for RC2504-.. | 200 pcs/Bag | 2000 pcs/Carton |  |

| Pos | Code | Description: | Inner Carton | Outer Carton | |
|-----|-------------|--|-----------------|-----------------|---|
| 8 | RTU-25 | Roller blind tube with tape aluminium 25mm 580cm | 116 mtr/Carton | 116 mtr/Carton |  |
| 8 | RTU-28 | Roller blind tube with tape aluminium 28mm 580cm | 116 mtr/Carton | 116 mtr/Carton |  |
| 8 | RTU-30 | Roller blind tube with tape aluminium 30mm 580cm | 58 mtr/Carton | 58 mtr/Carton |  |
| 8 | RTU-35 | Roller blind tube aluminium 35mm 580cm | 58 mtr/Carton | 58 mtr/Carton |  |
| 9 | DRC-04-W | Ultimate double roller bottom rail tube | | |  |
| 10 | PTU-36-B | End cap singular bright | 10 pcs/Carton | 100 pcs/Carton |  |
| | PTU-36-S | End cap singular satin | 10 pcs/Carton | 100 pcs/Carton | |
| 11 | PTU-37 | Adapter Ultimate double roller bottom rail | | |  |
| 12 | H50-10 | Rod metal 6mmx6mm 300cm | 90 mtr/Carton | 90 mtr/Carton |  |
| 13 | PTU-38 | Fixation for weight | | |  |
| 2 | PTU-01-B | Ultimate rail L-type bright | 69,6 mtr/Carton | 69,6 mtr/Carton |  |
| | PTU-01-S | Ultimate rail L-type satin | 69,6 mtr/Carton | 69,6 mtr/Carton | |
| 14 | RBR-F-S8-AH | Hold down strip adhesive 8mmx0.4mm | 500 mtr/Roll | 4000 mtr/Carton |  |

CREATE PRIVACY AND THE DESIRED LIGHT WITH DOUBLE ROLLER BLIND

Coulisse offers a wide range of double roller blind fabrics. Apart from perfect functional qualities the unique fabrics in the collections Coulisse developed offer amazing new variants as well as a broad spectrum of colours. With these novelties in the field of window decoration an exceptional, decorative accent in today's home interior can be created.

Transparent collections Santorini, Rhodes and Cyprus offer elegant linen varieties, while Corfu presents a range of delicate natural tones. The fashionable colours

in collection Zakynthos allow for an expressive and daring look. Athens combines transparent stripes with black-out ones and has a natural look. The oversized stripes of the fabrics in innovative collections Skiathos XL (stripe width: 25 cm) and Kos XXL (stripe width: 40 cm) enable a good view outside and create a grand decorative effect, especially in front of large windows. All fabrics are suitable for the application in blinds up to 220 cm.



RECOMMENDATION

For the assembly of this still fairly new product in the market knowledge of and experience with the processing of window decoration fabrics is highly recommended. For a good result it is important that the stripes of the fabric are parallel to one another. Any deviation within customary industry tolerances can be corrected when processing the fabric for assembly. For detailed technical information we refer you to the technical specifications of the fabric itself.



A wide and unique collection of double roller blind fabrics

DOCUMENTATION

Please login on the Coulisse customer portal for the following documentation. If you do not have a login code for the portal please contact your contact at Coulisse.

- Manual Double Roller Blind
- Calculation sheet

- Manuals motorisation:

Compatible motors:

ABC-05
ABC-06-(MC)

Remote controls:

ABC-01 Remote control
ABC-20 One-channel remote control
ABC-19 Domotica box

Power supplies:

ABC-10 Battery tube
ABC-11-W Transformer
ABC-21 Solar strip

SERVICE AND SUPPORT

For more information regarding this product or other Coulisse products, please visit www.coulisse.com or login on the Coulisse customer portal. If you do not have a Coulisse login account or if you would like more information about technical and/or marketing support please contact your Internal Sales Support contact.



COMPANY PROFILE

Window decorations are more than just products: they are an expression of style and individuality. This has been Coulisse's vision since its establishment in 1992, and it has helped to make the business a leading supplier of both ready-made window-decoration products for DIY retailers and components for assemblers and wholesalers of made-to-measure products. Coulisse offers its clients a comprehensive range of products, from wooden Venetian blinds to roller blinds and from vertical blinds to pleated blinds. Thanks to a constant focus on innovation, creativity and flexibility, Coulisse is even capable of starting new trends and anticipating specific client needs. Coulisse products are developed in Enter and manufactured throughout the world.



coulisse

Coulisse B.V.
Vonderweg 48
7468 DC Enter
The Netherlands

T +31 547 85 55 55
F +31 547 85 55 50
E info@coulisse.com
I www.coulisse.com