

RIGHT-OF-WAY

- A. ALL WORK TO BE PERFORMED UNDER THIS CONTRACT WILL BE WITHIN THE PUBLIC RIGHT-OF-WAY (ROW) IN ACCORDANCE WITH SECTION 105-15 OF THE STANDARD SPECIFICATIONS. THE CONTRACTOR IS TO ASSURE HIMSELF THAT ALL WORK IS BEING PERFORMED WITHIN THE ROW, INCLUDING BUT NOT LIMITED TO VEHICLE ACCESS; STORAGE OF EQUIPMENT, MATERIALS, DEBRIS AND WASTE; LANDSCAPING; VEGETATION REMOVAL AND MANAGEMENT; GRADING, SEEDING AND THE INSTALLATION OF TURF; AND THE INSTALLATION OF ANY FENCES OR PROTECTIVE BARRIER.
- B. IF CONTRACTOR IS UNABLE TO IDENTIFY THE LIMITS OF THE RIGHTS-OF-WAY WHEN THE CONTRACT CALLS FOR WORK IN THOSE VICINITIES, THE CONTRACTOR MUST CONTACT THE PROJECT ENGINEER FOR DEFINITIVE BOUNDARY DETERMINATIONS BEFORE ANY WORK MAY BE INITIATED AT THOSE LOCATIONS (STANDARD SPECIFICATIONS SECTIONS 105-10 AND 625).
- C. IN ACCORDANCE WITH SECTION 107-13 OF THE STANDARD SPECIFICATIONS, RELEASES FOR ANY NON-ESSENTIAL CONTRACT WORK OUTSIDE OF THE EXISTING RIGHTS-OF-WAY, INCLUDING PLANTINGS, LANDSCAPING OR DRIVEWAY ENHANCEMENT, WILL BE PROVIDED BY THE PROJECT ENGINEER AND IN NO INSTANCE ARE TO BE SECURED BY THE CONTRACTOR. THE CONTRACTOR SHALL NOT INVADE UPON PRIVATE PROPERTIES, LANDS OR BUILDINGS OUTSIDE OF THE RIGHTS-OF-WAY FOR ANY REASON WITHOUT FIRST SECURING WRITTEN PERMISSION FROM THE PROPERTY OWNER (STANDARD SPECIFICATIONS SECTION 105-15 AND 107-13).
- D. THE CONTRACTOR WILL BE HELD LIABLE FOR ANY DAMAGES DONE, ANY SUCH INJURIES OR DAMAGES SHALL BE SATISFACTORILY REPAIRED OR ITEMS REPLACED AT THE CONTRACTOR'S EXPENSE (STANDARD SPECIFICATIONS SECTION 107-08 AND 107-13).

GRID NORTH



PROJECT MANAGER R. SAWCZAK
 CHECK K. PHILLIPS
 DRAFTING S. GODAVARTHY
 CHECK K. PHILLIPS
 DESIGN S. GODAVARTHY
 JOB MANAGER K. PHILLIPS
 DESIGN SUPERVISOR R. WILDER

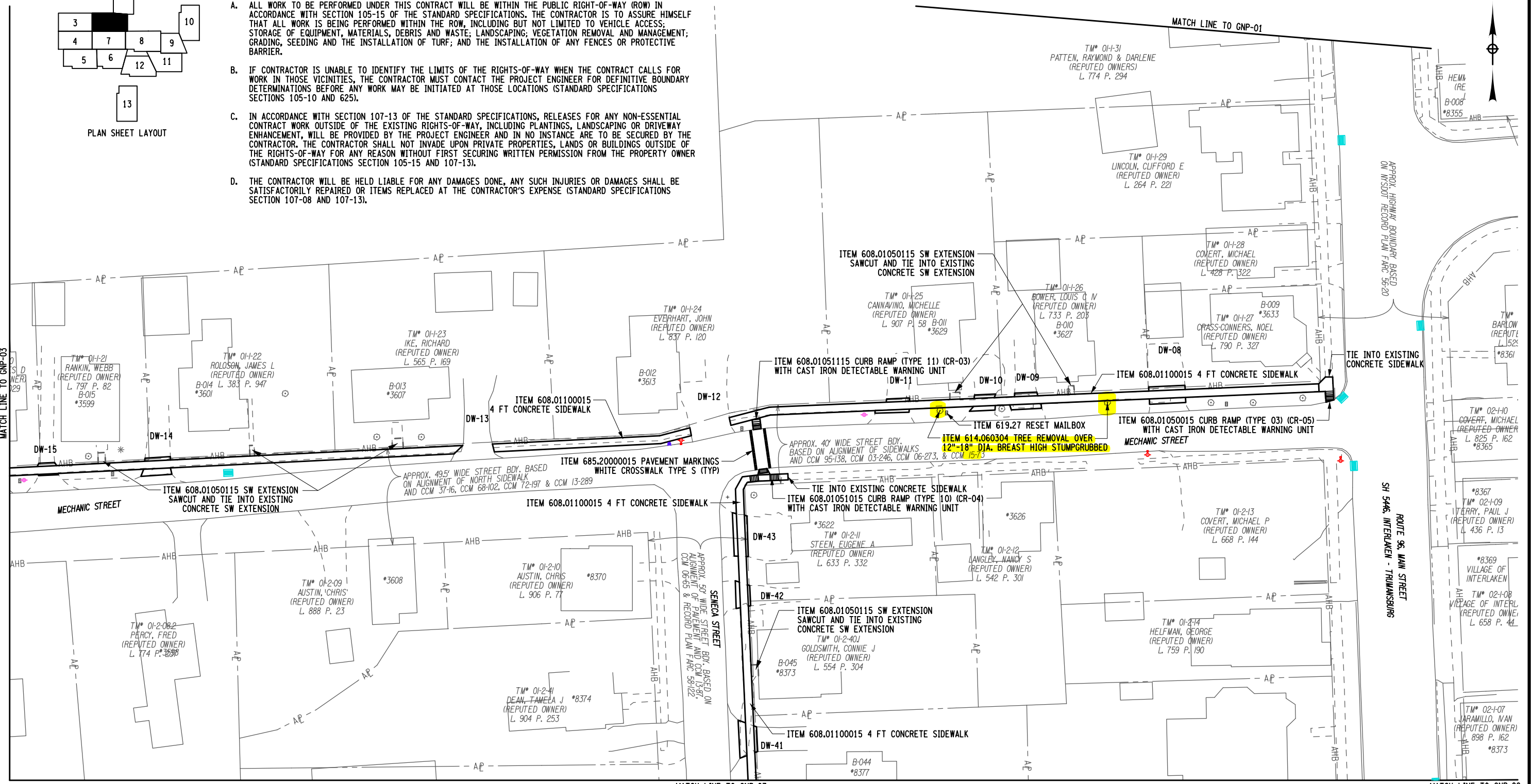

| | |
|--------------------|--------------------|
| AFFIX SEAL: ON: | ALTERED BY: ON: |
|--------------------|--------------------|

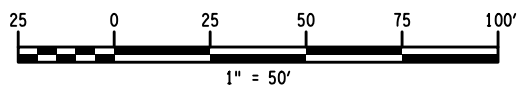

| | | | | | | | |
|---------------------------------------------------|-----------------------------------------|-------------|---------|----------|---------------------------------------------|--------------------|--------------------|
| AS-BUILT REVISIONS DESCRIPTION OF ALTERATIONS: | SRTS SIDEWALK/RAMP IMPROVEMENT CONTRACT | PIN 3755.65 | BRIDGES | CULVERTS | ALL DIMENSIONS IN FT UNLESS OTHERWISE NOTED | CONTRACT NUMBER | |
| | INTERLAKEN CENTRAL SCHOOL | | | | | GENERAL PLAN SHEET | |
| | SOUTH SENACA ELEMENTARY SCHOOL | | | | | | DRAWING NO. GNP-02 |
| | VILLAGE OF INTERLAKEN | | | | | | SHEET NO. 10 |
| COUNTY: SENECA | REGION: 03 | | | | | | |

IT IS A VIOLATION OF LAW FOR ANY PERSON, UNLESS THEY ARE ACTING UNDER THE DIRECTION OF A LICENSED PROFESSIONAL ENGINEER, ARCHITECT, LANDSCAPE ARCHITECT, OR LAND SURVEYOR, TO ALTER AN ITEM IN ANY WAY. IF AN ITEM BEARING THE STAMP OF A LICENSED PROFESSIONAL IS ALTERED, THE ALTERING ENGINEER, ARCHITECT, LANDSCAPE ARCHITECT, OR LAND SURVEYOR SHALL STAMP THE DOCUMENT AND INCLUDE THE NOTATION "ALTERED BY" FOLLOWED BY THEIR SIGNATURE, THE DATE OF SUCH ALTERATION, AND A SPECIFIC DESCRIPTION OF THE ALTERATION.



FILE NAME = 375565_cph_gnp_02.dgn
 DATE/TIME = 12-FEB-2018 07:26
 USER = sgodavartthy

FILE NAME = 375565_cph_gnp_05.dgn
 DATE/TIME = 12-FEB-2018 07:26
 USER = sgodavarthy

PROJECT MANAGER R. SAWCZAK
 CHECK K. PHILLIPS
 DRAFTING S. GODAVARTHY
 CHECK K. PHILLIPS
 DESIGN S. GODAVARTHY
 JOB MANAGER K. PHILLIPS
 DESIGN SUPERVISOR R. WILDER

GRID NORTH

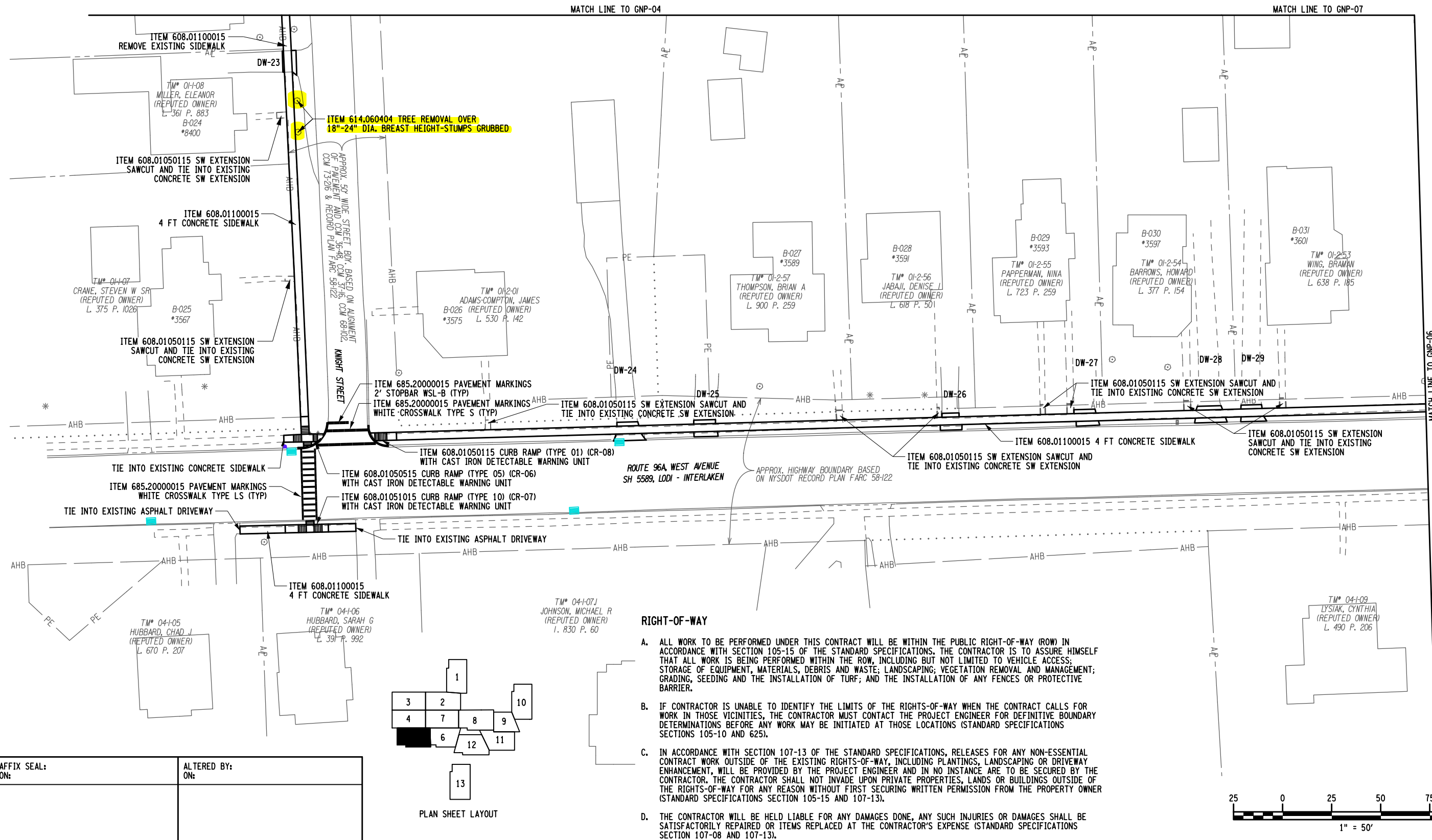

RIGHT-OF-WAY

- A. ALL WORK TO BE PERFORMED UNDER THIS CONTRACT WILL BE WITHIN THE PUBLIC RIGHT-OF-WAY (ROW) IN ACCORDANCE WITH SECTION 105-15 OF THE STANDARD SPECIFICATIONS. THE CONTRACTOR IS TO ASSURE HIMSELF THAT ALL WORK IS BEING PERFORMED WITHIN THE ROW, INCLUDING BUT NOT LIMITED TO VEHICLE ACCESS; STORAGE OF EQUIPMENT, MATERIALS, DEBRIS AND WASTE; LANDSCAPING; VEGETATION REMOVAL AND MANAGEMENT; GRADING, SEEDING AND THE INSTALLATION OF TURF; AND THE INSTALLATION OF ANY FENCES OR PROTECTIVE BARRIER.
- B. IF CONTRACTOR IS UNABLE TO IDENTIFY THE LIMITS OF THE RIGHTS-OF-WAY WHEN THE CONTRACT CALLS FOR WORK IN THOSE VICINITIES, THE CONTRACTOR MUST CONTACT THE PROJECT ENGINEER FOR DEFINITIVE BOUNDARY DETERMINATIONS BEFORE ANY WORK MAY BE INITIATED AT THOSE LOCATIONS (STANDARD SPECIFICATIONS SECTIONS 105-10 AND 625).
- C. IN ACCORDANCE WITH SECTION 107-13 OF THE STANDARD SPECIFICATIONS, RELEASES FOR ANY NON-ESSENTIAL CONTRACT WORK OUTSIDE OF THE EXISTING RIGHTS-OF-WAY, INCLUDING PLANTINGS, LANDSCAPING OR DRIVEWAY ENHANCEMENT, WILL BE PROVIDED BY THE PROJECT ENGINEER AND IN NO INSTANCE ARE TO BE SECURED BY THE CONTRACTOR. THE CONTRACTOR SHALL NOT INVADE UPON PRIVATE PROPERTIES, LANDS OR BUILDINGS OUTSIDE OF THE RIGHTS-OF-WAY FOR ANY REASON WITHOUT FIRST SECURING WRITTEN PERMISSION FROM THE PROPERTY OWNER (STANDARD SPECIFICATIONS SECTION 105-15 AND 107-13).
- D. THE CONTRACTOR WILL BE HELD LIABLE FOR ANY DAMAGES DONE, ANY SUCH INJURIES OR DAMAGES SHALL BE SATISFACTORILY REPAIRED OR ITEMS REPLACED AT THE CONTRACTOR'S EXPENSE (STANDARD SPECIFICATIONS SECTION 107-08 AND 107-13).

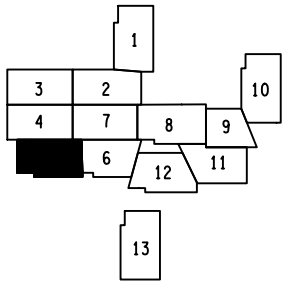

PLAN SHEET LAYOUT

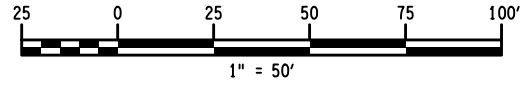

| | |
|---------------------------------------------------|--------------------|
| AFFIX SEAL: ON: | ALTERED BY: ON: |
| AS-BUILT REVISIONS DESCRIPTION OF ALTERATIONS: | |

| | | | | | | |
|----------------------------------------------------------------------------------------------------------------------------------------------------------------------------------------------------------------------------------------------------------------------------------------------------------------------------------------------------------------------------------------------------------------------------------------------------------------------------------------------------------------------------|--|-------------|---------|----------|---------------------------------------------|------------------------------------|
| SRTS SIDEWALK/RAMP IMPROVEMENT CONTRACT | | PIN 3755.65 | BRIDGES | CULVERTS | ALL DIMENSIONS IN FT UNLESS OTHERWISE NOTED | CONTRACT NUMBER |
| INTERLAKEN CENTRAL SCHOOL | | | | | GENERAL PLAN SHEET | DRAWING NO. GNP-05 SHEET NO. 13 |
| SOUTH SENACA ELEMENTARY SCHOOL | | | | | | |
| VILLAGE OF INTERLAKEN | | | | | | |
| COUNTY: SENECA | | REGION: 03 | | | | |
| IT IS A VIOLATION OF LAW FOR ANY PERSON, UNLESS THEY ARE ACTING UNDER THE DIRECTION OF A LICENSED PROFESSIONAL ENGINEER, ARCHITECT, LANDSCAPE ARCHITECT, OR LAND SURVEYOR, TO ALTER AN ITEM IN ANY WAY. IF AN ITEM BEARING THE STAMP OF A LICENSED PROFESSIONAL IS ALTERED, THE ALTERING ENGINEER, ARCHITECT, LANDSCAPE ARCHITECT, OR LAND SURVEYOR SHALL STAMP THE DOCUMENT AND INCLUDE THE NOTATION "ALTERED BY" FOLLOWED BY THEIR SIGNATURE, THE DATE OF SUCH ALTERATION, AND A SPECIFIC DESCRIPTION OF THE ALTERATION. | | | | | | |





RIGHT-OF-WAY

- A. ALL WORK TO BE PERFORMED UNDER THIS CONTRACT WILL BE WITHIN THE PUBLIC RIGHT-OF-WAY (ROW) IN ACCORDANCE WITH SECTION 105-15 OF THE STANDARD SPECIFICATIONS. THE CONTRACTOR IS TO ASSURE HIMSELF THAT ALL WORK IS BEING PERFORMED WITHIN THE ROW, INCLUDING BUT NOT LIMITED TO VEHICLE ACCESS; STORAGE OF EQUIPMENT, MATERIALS, DEBRIS AND WASTE; LANDSCAPING; VEGETATION REMOVAL AND MANAGEMENT; GRADING, SEEDING AND THE INSTALLATION OF TURF; AND THE INSTALLATION OF ANY FENCES OR PROTECTIVE BARRIER.
- B. IF CONTRACTOR IS UNABLE TO IDENTIFY THE LIMITS OF THE RIGHTS-OF-WAY WHEN THE CONTRACT CALLS FOR WORK IN THOSE VICINITIES, THE CONTRACTOR MUST CONTACT THE PROJECT ENGINEER FOR DEFINITIVE BOUNDARY DETERMINATIONS BEFORE ANY WORK MAY BE INITIATED AT THOSE LOCATIONS (STANDARD SPECIFICATIONS SECTIONS 105-10 AND 625).
- C. IN ACCORDANCE WITH SECTION 107-13 OF THE STANDARD SPECIFICATIONS, RELEASES FOR ANY NON-ESSENTIAL CONTRACT WORK OUTSIDE OF THE EXISTING RIGHTS-OF-WAY, INCLUDING PLANTINGS, LANDSCAPING OR DRIVEWAY ENHANCEMENT, WILL BE PROVIDED BY THE PROJECT ENGINEER AND IN NO INSTANCE ARE TO BE SECURED BY THE CONTRACTOR. THE CONTRACTOR SHALL NOT INVADE UPON PRIVATE PROPERTIES, LANDS OR BUILDINGS OUTSIDE OF THE RIGHTS-OF-WAY FOR ANY REASON WITHOUT FIRST SECURING WRITTEN PERMISSION FROM THE PROPERTY OWNER (STANDARD SPECIFICATIONS SECTION 105-15 AND 107-13).
- D. THE CONTRACTOR WILL BE HELD LIABLE FOR ANY DAMAGES DONE, ANY SUCH INJURIES OR DAMAGES SHALL BE SATISFACTORILY REPAIRED OR ITEMS REPLACED AT THE CONTRACTOR'S EXPENSE (STANDARD SPECIFICATIONS SECTION 107-08 AND 107-13).

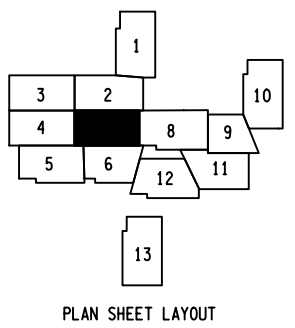

MATCH LINE GNP-05

MATCH LINE GNP-02

APPROX. 50' WIDE STREET, B'DY. BASED ON ALIGNMENT OF PAVEMENT AND COM. 1/25/97, COM. 06/65 & RECORD PLAN F.A.C. 561/22

MATCH LINE GNP-06

MATCH LINE GNP-08

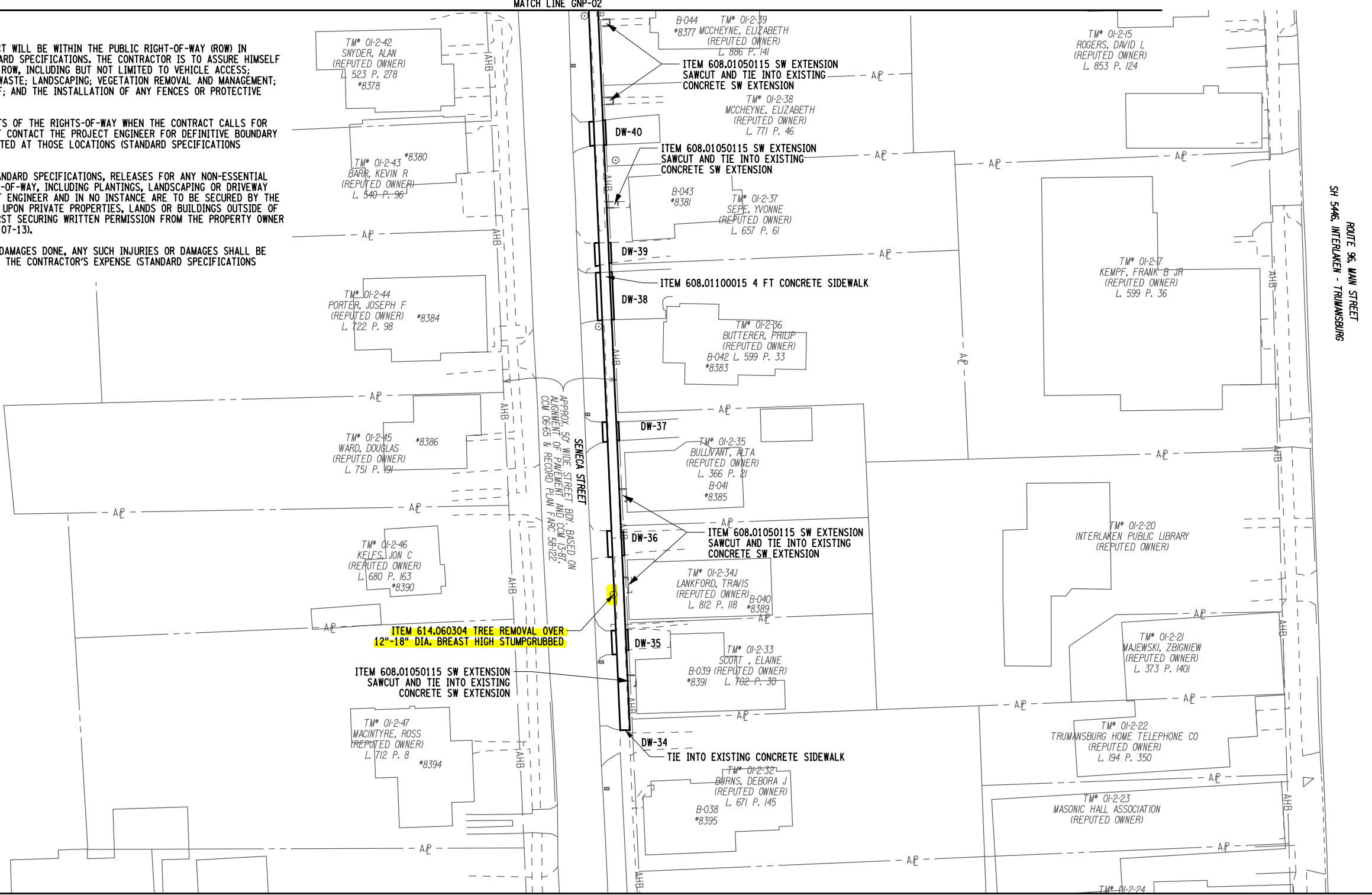

PROJECT MANAGER R. SAWCZAK
CHECK K. PHILLIPS
DRAFTING S. GODAVARTHY
CHECK K. PHILLIPS
DESIGN S. GODAVARTHY
JOB MANAGER K. PHILLIPS
DESIGN SUPERVISOR R. WILDER

FILE NAME = 375565_cph_gnp_07.dgn
DATE/TIME = 12-FEB-2018 07:26
USER = sgodavarth

| | |
|---------------------------------------------------|--------------------|
| AFFIX SEAL: ON: | ALTERED BY: ON: |
| AS-BUILT REVISIONS DESCRIPTION OF ALTERATIONS: | |

| | | | | | |
|-----------------------------------------|-------------|---------|----------|---------------------------------------------|------------------------------------|
| SRTS SIDEWALK/RAMP IMPROVEMENT CONTRACT | PIN 3755.65 | BRIDGES | CULVERTS | ALL DIMENSIONS IN FT UNLESS OTHERWISE NOTED | CONTRACT NUMBER |
| INTERLAKEN CENTRAL SCHOOL | | | | GENERAL PLAN SHEET | DRAWING NO. GNP-07 SHEET NO. 15 |
| SOUTH SENACA ELEMENTARY SCHOOL | | | | | |
| VILLAGE OF INTERLAKEN | | | | | |
| COUNTY: SENACA | REGION: 03 | | | | |

IT IS A VIOLATION OF LAW FOR ANY PERSON, UNLESS THEY ARE ACTING UNDER THE DIRECTION OF A LICENSED PROFESSIONAL ENGINEER, ARCHITECT, LANDSCAPE ARCHITECT, OR LAND SURVEYOR, TO ALTER AN ITEM IN ANY WAY. IF AN ITEM BEARING THE STAMP OF A LICENSED PROFESSIONAL IS ALTERED, THE ALTERING ENGINEER, ARCHITECT, LANDSCAPE ARCHITECT, OR LAND SURVEYOR SHALL STAMP THE DOCUMENT AND INCLUDE THE NOTATION "ALTERED BY" FOLLOWED BY THEIR SIGNATURE, THE DATE OF SUCH ALTERATION, AND A SPECIFIC DESCRIPTION OF THE ALTERATION.

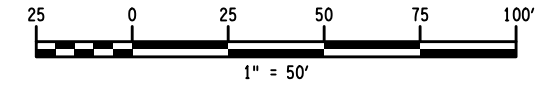

PROJECT MANAGER R. SAWCZAK
 CHECK K. PHILLIPS
 DRAFTING S. GODAVARTHY
 CHECK K. PHILLIPS
 DESIGN S. GODAVARTHY
 JOB MANAGER K. PHILLIPS
 DESIGN SUPERVISOR R. WILDER

RIGHT-OF-WAY

- A. ALL WORK TO BE PERFORMED UNDER THIS CONTRACT WILL BE WITHIN THE PUBLIC RIGHT-OF-WAY (ROW) IN ACCORDANCE WITH SECTION 105-15 OF THE STANDARD SPECIFICATIONS. THE CONTRACTOR IS TO ASSURE HIMSELF THAT ALL WORK IS BEING PERFORMED WITHIN THE ROW, INCLUDING BUT NOT LIMITED TO VEHICLE ACCESS; STORAGE OF EQUIPMENT, MATERIALS, DEBRIS AND WASTE; LANDSCAPING; VEGETATION REMOVAL AND MANAGEMENT; GRADING, SEEDING AND THE INSTALLATION OF TURF; AND THE INSTALLATION OF ANY FENCES OR PROTECTIVE BARRIER.
- B. IF CONTRACTOR IS UNABLE TO IDENTIFY THE LIMITS OF THE RIGHTS-OF-WAY WHEN THE CONTRACT CALLS FOR WORK IN THOSE VICINITIES, THE CONTRACTOR MUST CONTACT THE PROJECT ENGINEER FOR DEFINITIVE BOUNDARY DETERMINATIONS BEFORE ANY WORK MAY BE INITIATED AT THOSE LOCATIONS (STANDARD SPECIFICATIONS SECTIONS 105-10 AND 625).
- C. IN ACCORDANCE WITH SECTION 107-13 OF THE STANDARD SPECIFICATIONS, RELEASES FOR ANY NON-ESSENTIAL CONTRACT WORK OUTSIDE OF THE EXISTING RIGHTS-OF-WAY, INCLUDING PLANTINGS, LANDSCAPING OR DRIVEWAY ENHANCEMENT, WILL BE PROVIDED BY THE PROJECT ENGINEER AND IN NO INSTANCE ARE TO BE SECURED BY THE CONTRACTOR. THE CONTRACTOR SHALL NOT INVADE UPON PRIVATE PROPERTIES, LANDS OR BUILDINGS OUTSIDE OF THE RIGHTS-OF-WAY FOR ANY REASON WITHOUT FIRST SECURING WRITTEN PERMISSION FROM THE PROPERTY OWNER (STANDARD SPECIFICATIONS SECTION 105-15 AND 107-13).
- D. THE CONTRACTOR WILL BE HELD LIABLE FOR ANY DAMAGES DONE, ANY SUCH INJURIES OR DAMAGES SHALL BE SATISFACTORILY REPAIRED OR ITEMS REPLACED AT THE CONTRACTOR'S EXPENSE (STANDARD SPECIFICATIONS SECTION 107-08 AND 107-13).

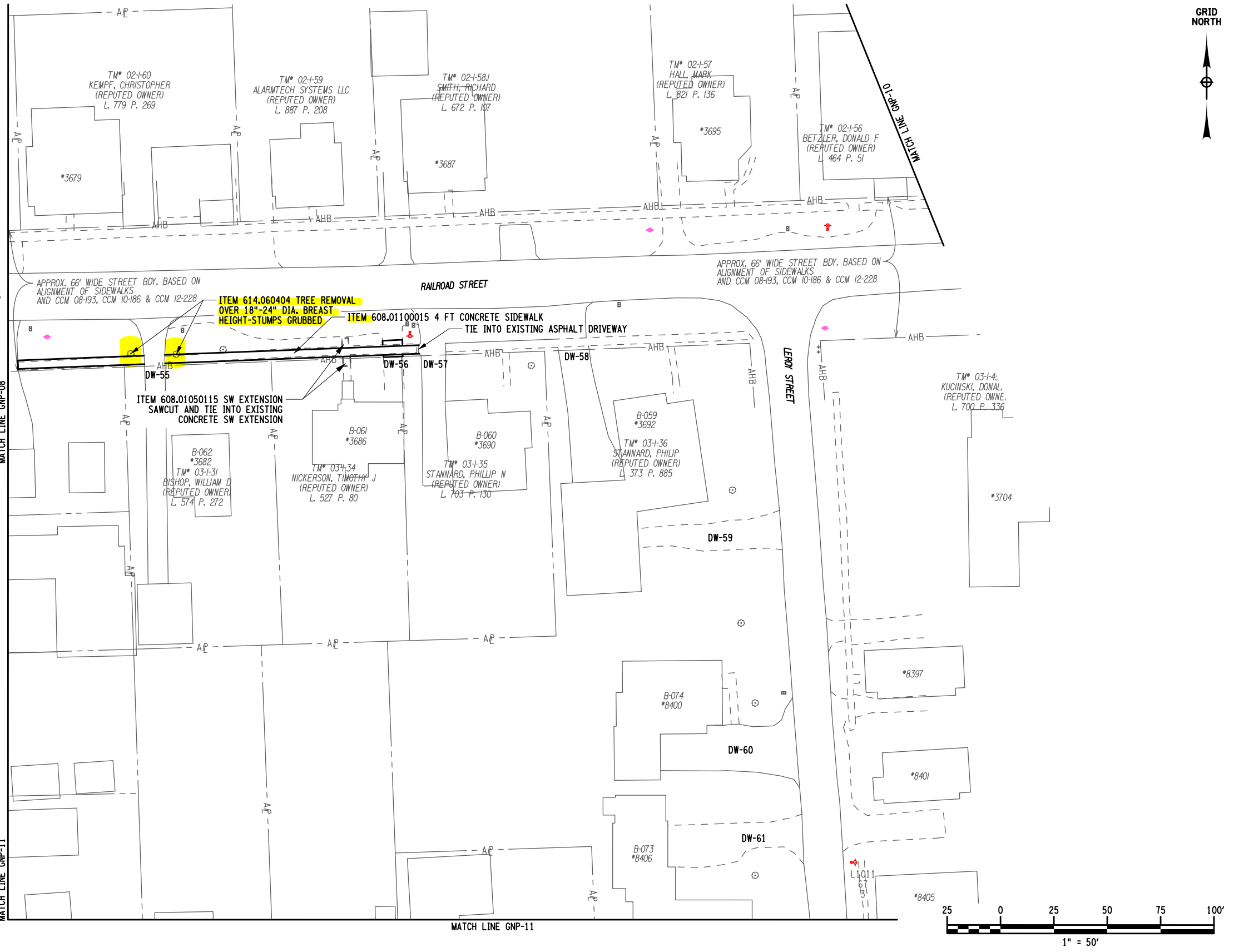
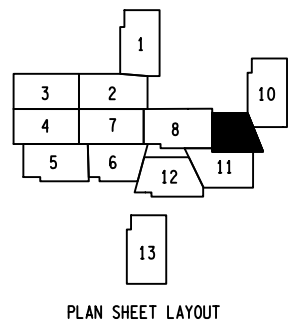

AFFIX SEAL: ON: _____
 ALTERED BY: ON: _____

| | | | | | | |
|---------------------------------------------------|-----------------------------------------|-------------|--------------------|----------|---------------------------------------------|--------------------|
| AS-BUILT REVISIONS DESCRIPTION OF ALTERATIONS: | SRTS SIDEWALK/RAMP IMPROVEMENT CONTRACT | PIN 3755.65 | BRIDGES | CULVERTS | ALL DIMENSIONS IN FT UNLESS OTHERWISE NOTED | CONTRACT NUMBER |
| | INTERLAKEN CENTRAL SCHOOL | | | | | DRAWING NO. GNP-09 |
| | SOUTH SENACA ELEMENTARY SCHOOL | | | | | |
| VILLAGE OF INTERLAKEN | COUNTY: SENECA | REGION: 03 | GENERAL PLAN SHEET | | | |

IT IS A VIOLATION OF LAW FOR ANY PERSON, UNLESS THEY ARE ACTING UNDER THE DIRECTION OF A LICENSED PROFESSIONAL ENGINEER, ARCHITECT, LANDSCAPE ARCHITECT, OR LAND SURVEYOR, TO ALTER AN ITEM IN ANY WAY. IF AN ITEM BEARING THE STAMP OF A LICENSED PROFESSIONAL IS ALTERED, THE ALTERING ENGINEER, ARCHITECT, LANDSCAPE ARCHITECT, OR LAND SURVEYOR SHALL STAMP THE DOCUMENT AND INCLUDE THE NOTATION "ALTERED BY" FOLLOWED BY THEIR SIGNATURE, THE DATE OF SUCH ALTERATION, AND A SPECIFIC DESCRIPTION OF THE ALTERATION.



FILE NAME = 375565_cph_gnp_09.dgn
 DATE/TIME = 12-FEB-2018 07:26
 USER = sgodavarth

PROJECT MANAGER R. SAWCZAK
 CHECK K. PHILLIPS
 DRAFTING S. GODAVARTHY
 CHECK K. PHILLIPS
 DESIGN S. GODAVARTHY
 JOB MANAGER K. PHILLIPS
 DESIGN SUPERVISOR R. WILDER

FILE NAME = 375565_cph_gnp_11.dgn
 DATE/TIME = 12-FEB-2018 07:27
 USER = sgodavarth

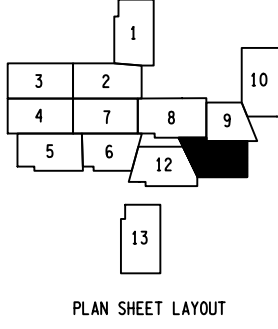
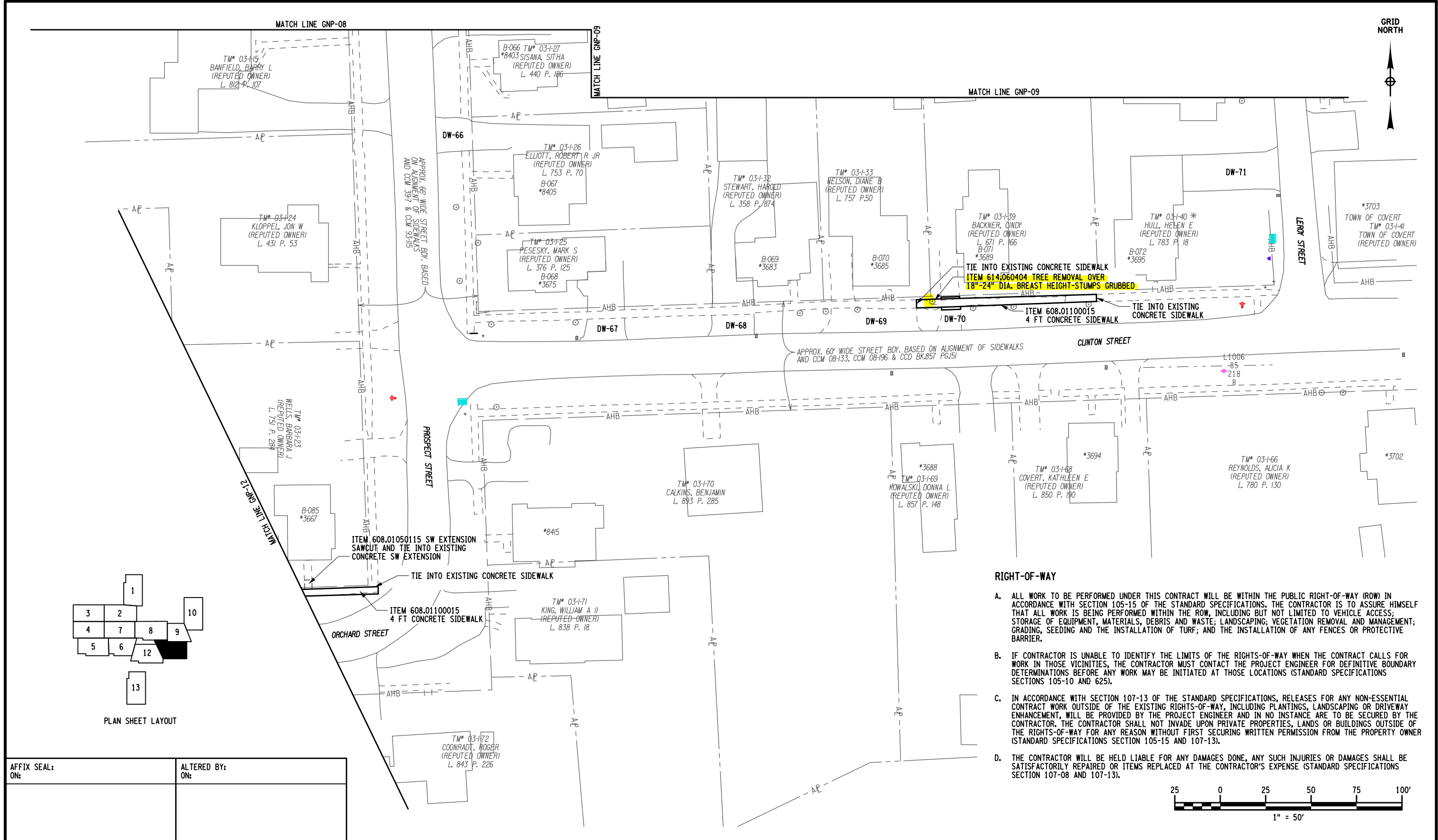

RIGHT-OF-WAY

- A. ALL WORK TO BE PERFORMED UNDER THIS CONTRACT WILL BE WITHIN THE PUBLIC RIGHT-OF-WAY (ROW) IN ACCORDANCE WITH SECTION 105-15 OF THE STANDARD SPECIFICATIONS. THE CONTRACTOR IS TO ASSURE HIMSELF THAT ALL WORK IS BEING PERFORMED WITHIN THE ROW, INCLUDING BUT NOT LIMITED TO VEHICLE ACCESS; STORAGE OF EQUIPMENT, MATERIALS, DEBRIS AND WASTE; LANDSCAPING; VEGETATION REMOVAL AND MANAGEMENT; GRADING, SEEDING AND THE INSTALLATION OF TURF; AND THE INSTALLATION OF ANY FENCES OR PROTECTIVE BARRIER.
- B. IF CONTRACTOR IS UNABLE TO IDENTIFY THE LIMITS OF THE RIGHTS-OF-WAY WHEN THE CONTRACT CALLS FOR WORK IN THOSE VICINITIES, THE CONTRACTOR MUST CONTACT THE PROJECT ENGINEER FOR DEFINITIVE BOUNDARY DETERMINATIONS BEFORE ANY WORK MAY BE INITIATED AT THOSE LOCATIONS (STANDARD SPECIFICATIONS SECTIONS 105-10 AND 625).
- C. IN ACCORDANCE WITH SECTION 107-13 OF THE STANDARD SPECIFICATIONS, RELEASES FOR ANY NON-ESSENTIAL CONTRACT WORK OUTSIDE OF THE EXISTING RIGHTS-OF-WAY, INCLUDING PLANTINGS, LANDSCAPING OR DRIVEWAY ENHANCEMENT, WILL BE PROVIDED BY THE PROJECT ENGINEER AND IN NO INSTANCE ARE TO BE SECURED BY THE CONTRACTOR. THE CONTRACTOR SHALL NOT INVADE UPON PRIVATE PROPERTIES, LANDS OR BUILDINGS OUTSIDE OF THE RIGHTS-OF-WAY FOR ANY REASON WITHOUT FIRST SECURING WRITTEN PERMISSION FROM THE PROPERTY OWNER (STANDARD SPECIFICATIONS SECTION 105-15 AND 107-13).
- D. THE CONTRACTOR WILL BE HELD LIABLE FOR ANY DAMAGES DONE, ANY SUCH INJURIES OR DAMAGES SHALL BE SATISFACTORILY REPAIRED OR ITEMS REPLACED AT THE CONTRACTOR'S EXPENSE (STANDARD SPECIFICATIONS SECTION 107-08 AND 107-13).

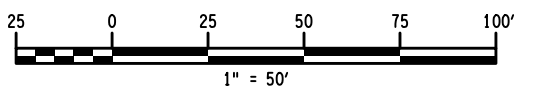

AFFIX SEAL: ON: _____
 ALTERED BY: ON: _____

| | | | | | | |
|---------------------------------------------------|-----------------------------------------|-------------|---------|----------|---------------------------------------------|--------------------|
| AS-BUILT REVISIONS DESCRIPTION OF ALTERATIONS: | SRTS SIDEWALK/RAMP IMPROVEMENT CONTRACT | PIN 3755.65 | BRIDGES | CULVERTS | ALL DIMENSIONS IN FT UNLESS OTHERWISE NOTED | CONTRACT NUMBER |
| | INTERLAKEN CENTRAL SCHOOL | | | | | DRAWING NO. GNP-11 |
| | SOUTH SENACA ELEMENTARY SCHOOL | | | | | SHEET NO. 19 |
| | VILLAGE OF INTERLAKEN | | | | | |
| | COUNTY: SENECA | REGION: 03 | | | | |

IT IS A VIOLATION OF LAW FOR ANY PERSON, UNLESS THEY ARE ACTING UNDER THE DIRECTION OF A LICENSED PROFESSIONAL ENGINEER, ARCHITECT, LANDSCAPE ARCHITECT, OR LAND SURVEYOR, TO ALTER AN ITEM IN ANY WAY. IF AN ITEM BEARING THE STAMP OF A LICENSED PROFESSIONAL IS ALTERED, THE ALTERING ENGINEER, ARCHITECT, LANDSCAPE ARCHITECT, OR LAND SURVEYOR SHALL STAMP THE DOCUMENT AND INCLUDE THE NOTATION "ALTERED BY" FOLLOWED BY THEIR SIGNATURE, THE DATE OF SUCH ALTERATION, AND A SPECIFIC DESCRIPTION OF THE ALTERATION.



PROJECT MANAGER R. SAWCZAK
 CHECK K. PHILLIPS
 DRAFTING S. GODAVARTHY
 CHECK K. PHILLIPS
 DESIGN S. GODAVARTHY
 JOB MANAGER K. PHILLIPS
 DESIGN SUPERVISOR R. WILDER

FILE NAME = 375565_cph_gnp_12.dgn
 DATE/TIME = 12-FEB-2018 07:27
 USER = sgodavarthy

RIGHT-OF-WAY

- A. ALL WORK TO BE PERFORMED UNDER THIS CONTRACT WILL BE WITHIN THE PUBLIC RIGHT-OF-WAY (ROW) IN ACCORDANCE WITH SECTION 105-15 OF THE STANDARD SPECIFICATIONS. THE CONTRACTOR IS TO ASSURE HIMSELF THAT ALL WORK IS BEING PERFORMED WITHIN THE ROW, INCLUDING BUT NOT LIMITED TO VEHICLE ACCESS; STORAGE OF EQUIPMENT, MATERIALS, DEBRIS AND WASTE; LANDSCAPING; VEGETATION REMOVAL AND MANAGEMENT; GRADING, SEEDING AND THE INSTALLATION OF TURF; AND THE INSTALLATION OF ANY FENCES OR PROTECTIVE BARRIER.
- B. IF CONTRACTOR IS UNABLE TO IDENTIFY THE LIMITS OF THE RIGHTS-OF-WAY WHEN THE CONTRACT CALLS FOR WORK IN THOSE VICINITIES, THE CONTRACTOR MUST CONTACT THE PROJECT ENGINEER FOR DEFINITIVE BOUNDARY DETERMINATIONS BEFORE ANY WORK MAY BE INITIATED AT THOSE LOCATIONS (STANDARD SPECIFICATIONS SECTIONS 105-10 AND 625).
- C. IN ACCORDANCE WITH SECTION 107-13 OF THE STANDARD SPECIFICATIONS, RELEASES FOR ANY NON-ESSENTIAL CONTRACT WORK OUTSIDE OF THE EXISTING RIGHTS-OF-WAY, INCLUDING PLANTINGS, LANDSCAPING OR DRIVEWAY ENHANCEMENT, WILL BE PROVIDED BY THE PROJECT ENGINEER AND IN NO INSTANCE ARE TO BE SECURED BY THE CONTRACTOR. THE CONTRACTOR SHALL NOT INVADE UPON PRIVATE PROPERTIES, LANDS OR BUILDINGS OUTSIDE OF THE RIGHTS-OF-WAY FOR ANY REASON WITHOUT FIRST SECURING WRITTEN PERMISSION FROM THE PROPERTY OWNER (STANDARD SPECIFICATIONS SECTION 105-15 AND 107-13).
- D. THE CONTRACTOR WILL BE HELD LIABLE FOR ANY DAMAGES DONE, ANY SUCH INJURIES OR DAMAGES SHALL BE SATISFACTORILY REPAIRED OR ITEMS REPLACED AT THE CONTRACTOR'S EXPENSE (STANDARD SPECIFICATIONS SECTION 107-08 AND 107-13).

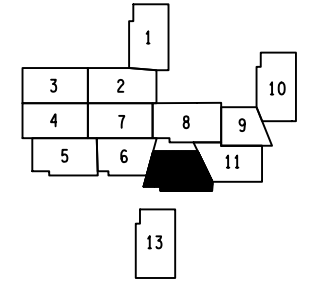
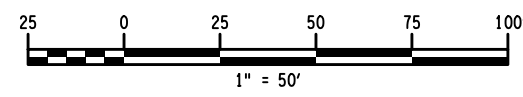
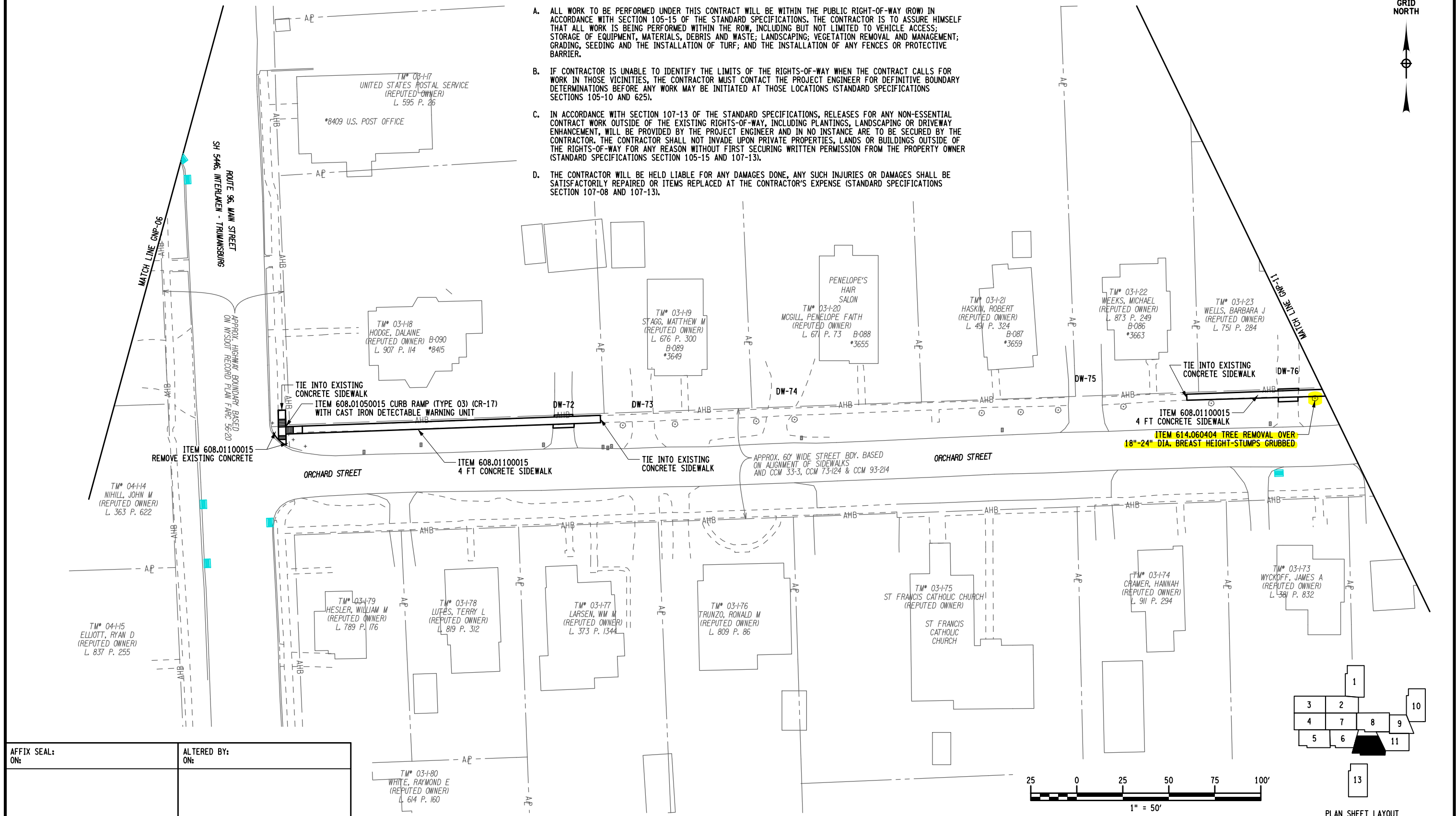

AFFIX SEAL: ON: _____
 ALTERED BY: ON: _____

| | | | | | | |
|---------------------------------------------------|-----------------------------------------|-------------|---------|----------|---------------------------------------------|--------------------|
| AS-BUILT REVISIONS DESCRIPTION OF ALTERATIONS: | SRTS SIDEWALK/RAMP IMPROVEMENT CONTRACT | PIN 3755.65 | BRIDGES | CULVERTS | ALL DIMENSIONS IN FT UNLESS OTHERWISE NOTED | CONTRACT NUMBER |
| | INTERLAKEN CENTRAL SCHOOL | | | | | DRAWING NO. GNP-12 |
| | SOUTH SENACA ELEMENTARY SCHOOL | | | | | SHEET NO. 20 |
| VILLAGE OF INTERLAKEN | COUNTY: SENACA | REGION: 03 | | | | |

IT IS A VIOLATION OF LAW FOR ANY PERSON, UNLESS THEY ARE ACTING UNDER THE DIRECTION OF A LICENSED PROFESSIONAL ENGINEER, ARCHITECT, LANDSCAPE ARCHITECT, OR LAND SURVEYOR, TO ALTER AN ITEM IN ANY WAY. IF AN ITEM BEARING THE STAMP OF A LICENSED PROFESSIONAL IS ALTERED, THE ALTERING ENGINEER, ARCHITECT, LANDSCAPE ARCHITECT, OR LAND SURVEYOR SHALL STAMP THE DOCUMENT AND INCLUDE THE NOTATION "ALTERED BY" FOLLOWED BY THEIR SIGNATURE, THE DATE OF SUCH ALTERATION, AND A SPECIFIC DESCRIPTION OF THE ALTERATION.

