

BAIRRO DA MADRE DE DEUS

Clarinet 3

Portuguese March

Arthur Lemos

$\text{♩} = 128$

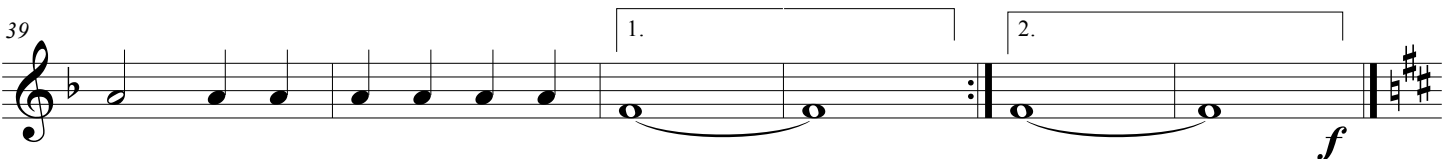
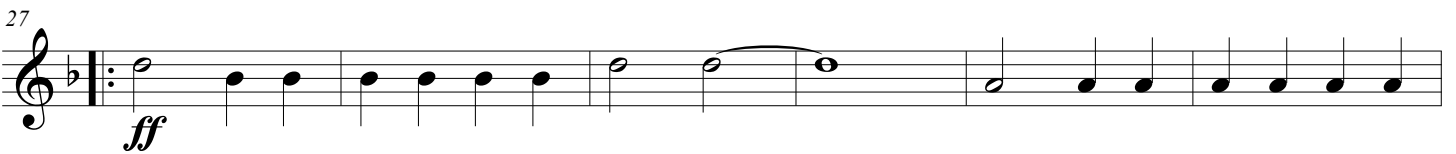
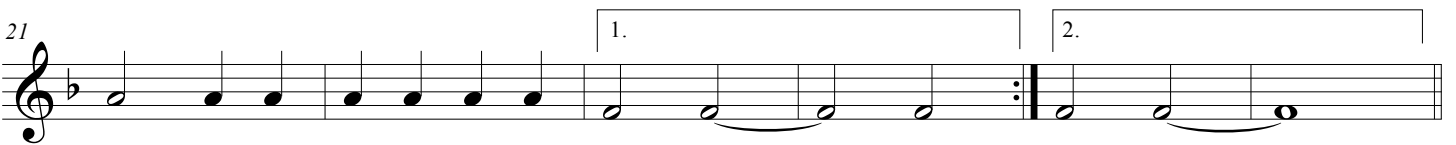
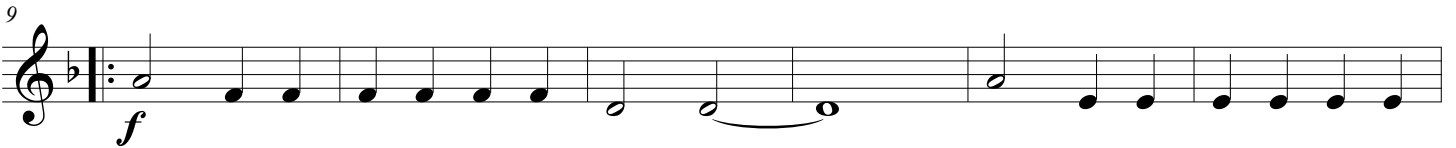

2 Clarinet 3

BAIRRO DA MADRE DE DEUS

45  Trio

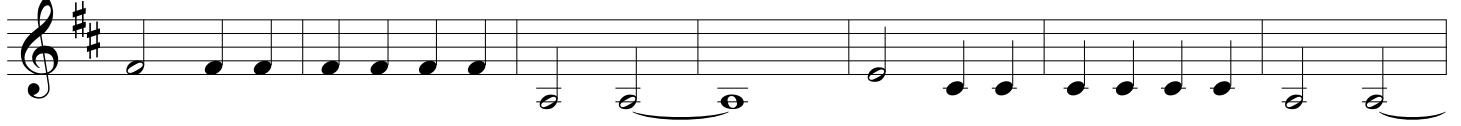

52

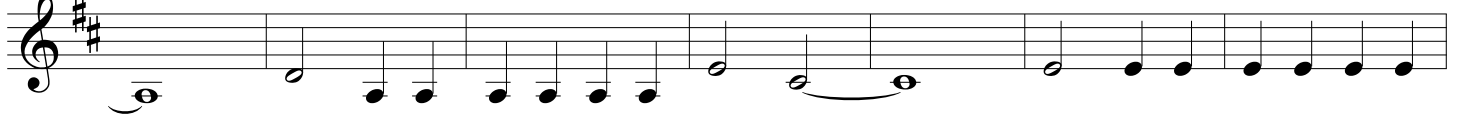

59

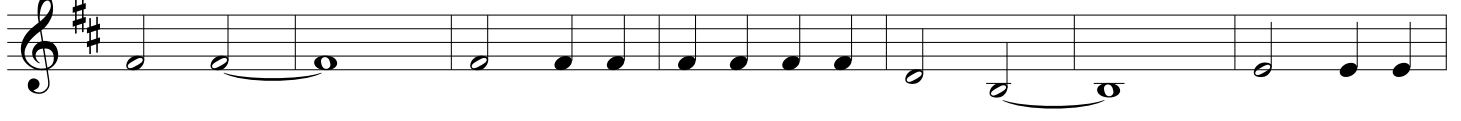

66

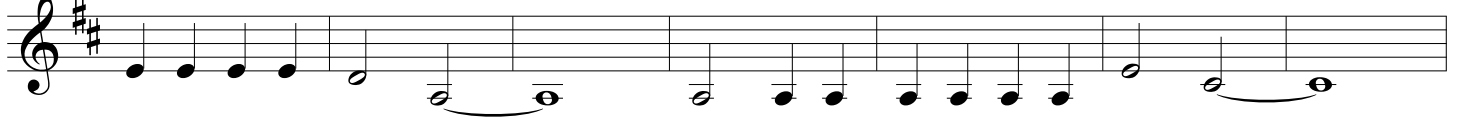

73

To Coda 

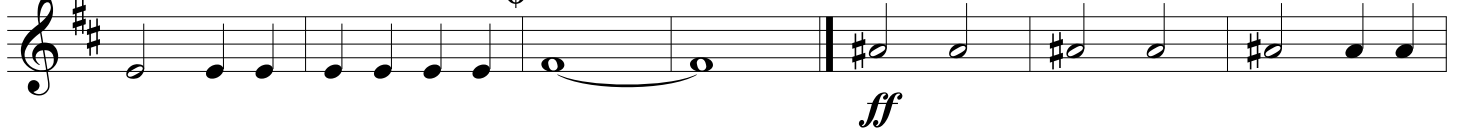

80

87

93

 Coda

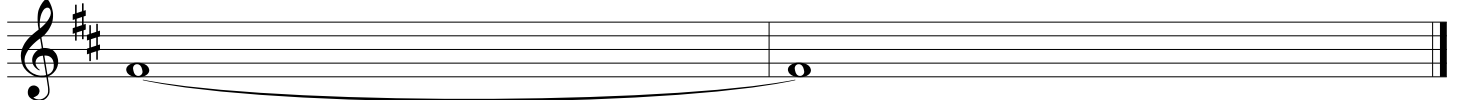
